

**RECEIVED**

7:41 am, May 29, 2007

Alameda County  
Environmental Health



4620 NORTHGATE BLVD #155, SACRAMENTO, CA 95834  
TELEPHONE: (916) 923-3335 • FAX (916) 923-3336

25 May 2007

Mr. Barney Chan  
Alameda County Environmental Services  
Environmental Protection  
1131 Harbor Bay Parkway, Suite 250  
Alameda, CA 94502-6577

**Subject: Expedited Site Assessment Work Plan  
Shore Acres Gas, 403 E 12<sup>th</sup> Street, Oakland, California**

Dear Mr. Chan:

Insight, Inc. is pleased to submit one copy of the work plan for your review. This work plan was prepared to characterize the nature and extent of petroleum hydrocarbons in soil and groundwater at the Shore Acres Gas facility.

If you have any questions or comments regarding this report, please do not hesitate to call either of us at (916) 923-3335.

Sincerely,  
**Insight, Inc.**

A handwritten signature in black ink, appearing to read "Dennis M. Jones".

Dennis M. Jones  
Project Manager

A handwritten signature in black ink, appearing to read "Dave Marks".

Dave Marks, P.G.  
Program Manager

cc: Mr. Rashid Suhail Ghafoor (Owner), 301 Anchor Drive, Bay Point, CA 94565

**Expedited Site Assessment Work Plan**

**Shore Acres Gas  
403 E 12<sup>th</sup> Street  
Oakland, California**

Prepared for:

**Mr. Rashid Suhail Ghafoor  
301 Anchor Drive  
Bay Point, California 94565**

Prepared by:



**4620 Northgate Boulevard, Suite 155  
Sacramento, California 95834**

Insight Project No: 5-70004

**May 2007**

**Expedited Site Assessment Work Plan  
Shore Acres Gas  
403 E 12<sup>th</sup> Street  
Oakland, California**

Signature Block

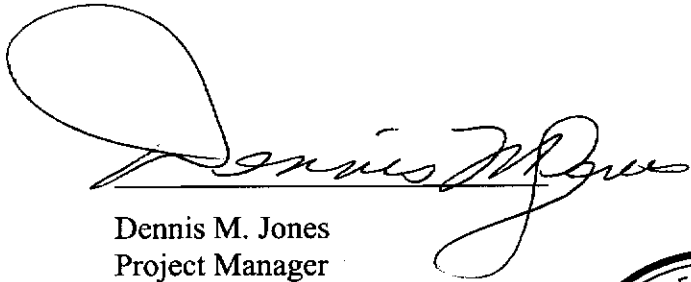
  
Dennis M. Jones  
Project Manager

5/25/07  
Date

  
Dave Marks, P.G.  
Program Manager  
Professional Geologist #5472

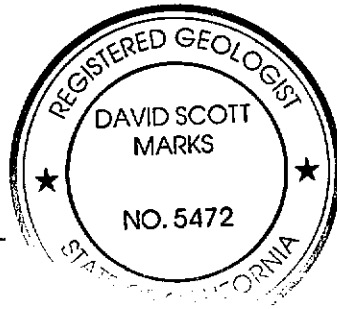

5/25/07  
Date

# Table of Contents

<b>1.0</b>	<b>INTRODUCTION</b> .....	<b>1</b>
<b>2.0</b>	<b>BACKGROUND</b> .....	<b>3</b>
2.1	SITE DESCRIPTION.....	3
2.2	SITE HISTORY .....	3
2.3	GEOLOGY AND HYDROLOGY .....	4
2.4	CONDUIT STUDY.....	4
2.4.1	<i>Department of Water Resources</i> .....	4
2.4.2	<i>GeoTracker®</i> .....	4
2.4.3	<i>GeoSearch®</i> .....	4
2.4.4	<i>Public and Municipal Utilities</i> .....	5
<b>3.0</b>	<b>SCOPE OF WORK</b> .....	<b>6</b>
3.1	TASK 1: PRE-FIELD ACTIVITIES .....	6
3.2	TASK 2: SOIL SAMPLING .....	6
3.3	TASK 3: TEMPORARY AND PERMANENT WELL INSTALLATION AND GROUNDWATER SAMPLING.....	8
3.3.1	<i>Temporary Well Installation</i> .....	8
3.3.2	<i>Temporary Well Sampling</i> .....	8
3.3.3	<i>Permanent Well Installation</i> .....	9
3.3.4	<i>Investigation Derived Waste</i> .....	9
3.4	TASK 4: BOREHOLE ABANDONMENT.....	9
3.5	TASK 5: LABORATORY ANALYSIS .....	10
3.5.1	<i>Soil Samples</i> .....	10
3.5.2	<i>Groundwater Samples</i> .....	10
3.6	TASK 6: SURVEYING.....	10
3.7	TASK 7: REPORT PREPARATION.....	10
<b>4.0</b>	<b>PROPOSED SCHEDULE</b> .....	<b>12</b>
<b>5.0</b>	<b>REFERENCES</b> .....	<b>13</b>

## TABLE

TABLE 1: MAXIMUM LABORATORY REPORTING LIMITS

## FIGURES

FIGURE 1: SITE LOCATION MAP  
FIGURE 2: SITE PLAN WITH BORING LOCATIONS  
FIGURE 3: TPH-G CROSS-SECTION  
FIGURE 4: PROPOSED BOREHOLE LOCATIONS

## APPENDIX

APPENDIX A: SAMPLING, ANALYSIS, AND QUALITY ASSURANCE PLAN

## ATTACHMENT

ATTACHMENT A: ALAMEDA COUNTY RECORDER GRANT DEED DOCUMENT AND ALAMEDA COUNTY ASSESSOR'S PARCEL LOCATION MAP  
ATTACHMENT B: ALAMEDA COUNTY ENVIRONMENTAL HEALTH LETTER  
ATTACHMENT C: GEOTRACKER® MAP AND LEAKING UNDERGROUND FUEL TANK REPORTS  
ATTACHMENT D: GEOSearch® REPORT PACKAGE  
ATTACHMENT E: PUBLIC AND MUNICIPAL UTILITY MAPS AND LETTER



## LIST OF ACRONYMS AND ABBREVIATIONS

bgs	below ground surface
BTEX	benzene, toluene, ethylbenzene, and xylenes
DPT	direct-push technology
DIPE	di-isopropyl ether
EPA	U.S. Environmental Protection Agency
ESA	expedited site assessment
ETBE	ethyl tertiary butyl ether
Insight	Insight Environmental, Engineering & Construction, Inc.
MTBE	methyl tertiary butyl ether
PVC	polyvinyl chloride
PID	photoionization detector
TAME	tertiary-amyl methyl ether
TBA	tertiary butanol
TPH-d	total petroleum hydrocarbons as diesel
TPH-g	total petroleum hydrocarbons as gasoline
USRCRAG	United States Resource Conservation & Recovery Act-Generator

## 1.0 INTRODUCTION

Insight Environmental, Engineering & Construction, Inc. (Insight) has prepared this work plan to characterize the nature and extent of petroleum hydrocarbons in soil and groundwater at the Shore Acres Gas facility, at 403 East 12<sup>th</sup> Street in Oakland, California (Figure 1). The site physical address on the building is 403 East 12<sup>th</sup> Street. After a review of the Individual Grant Deed at the Alameda County Records department and the parcel number map from the Alameda County Assessor's office, it was discovered that the property is listed with the county as 409 East 12<sup>th</sup> Street (Attachment A). To avoid confusion Insight will continue to refer to the site address as 403 East 12<sup>th</sup> Street (site).

This work plan was prepared on behalf of Mr. Rashid Suhail Ghafoor (owner), for submittal to the City of Oakland Fire Department and Alameda County Environmental Health Department. This work plan has been prepared in response to a letter from (and for submittal to) the Alameda County Health Care Services, Environmental Health Department (ACEH, 21 March 2007). The ACEH letter is presented as Attachment B.

The purpose of this work plan is to address the requirement to gather additional information to investigate the release of petroleum hydrocarbons to soil and groundwater at this site. In addition, this work plan is to address the technical comments outlined in the above letter and to submit a technical report incorporating the research, maps, aerial photos, and background information.

Procedures and protocol defined herein conform to guidance provided in the U.S. Environmental Protection Agency (EPA) document Expedited Site Assessment Tools for Underground Storage Tank Site (EPA 1997).

The expedited site assessment (ESA) process was selected to rapidly characterize the site and allow corrective action decisions to be made quickly. Barring off-site migration of hydrocarbon contaminants, the scope of work defined herein has been designed to provide sufficient data to characterize the horizontal and vertical extent, as well as the magnitude of contamination at the site with a single field effort. To that end, specifications provided in this work plan with regard to location and depth of soil borings and groundwater sampling locations should be viewed as flexible, preliminary, and tentative estimates. Senior scientists acting as

field managers will have the authority to refine these specifications based on incoming, real-time data.

## **2.0 BACKGROUND**

### **2.1 SITE DESCRIPTION**

The site is an operating gasoline and diesel facility located at 403 East 12<sup>th</sup> Street in the city of Oakland, California (Figure 1). The petroleum system consists of two dispenser islands, piping, and three 12,000-gallon USTs used to store gasoline and diesel fuel. Current site configuration is illustrated on Figure 2.

The site is bound to the northwest by 4<sup>th</sup> Avenue, to the northeast by East 12<sup>th</sup> Street, and by commercial/industrial buildings to the southeast and southwest. Properties in the immediate vicinity appear are developed for office, warehouse, apartments, and retail use. A swimming pool is located across 4<sup>th</sup> Avenue from the subject site.

Topography in the vicinity of the site is generally flat. Asphalt and concrete pavement cover the entire ground surface. Surface water flow at the site appears to be toward storm drains located near 4<sup>th</sup> Avenue and East 12<sup>th</sup> Street.

### **2.2 SITE HISTORY**

In June 2006, a file review was completed at the City of Oakland Fire Department for the Shore Acres Gas Station (Geofon 2006). Documents indicated that three 12,000-gallon USTs were installed at the site in 1982. On 6 May 1999, Ulrich Industrial Coatings was contracted to line the inside of the three tanks with a fiberglass liner and corrosion protection. On 27 August 2003, new dispensers were installed at the site. On 13 September 2005, the site was received as a gift by the current owner (Attachment A).

In response to a report of an unauthorized release of petroleum hydrocarbons, a Phase II site assessment was conducted in July 2006. This work consisted of drilling two soil borings in the vicinity of the USTs and collecting soil samples for laboratory analysis. Results of these analyses indicated that detectable concentrations of total petroleum hydrocarbons as diesel (TPH-d), TPH as gasoline (TPH-g), benzene, toluene, ethylbenzene and xylenes (BTEX), methyl tertiary butyl ether (MTBE), and tertiary butyl alcohol (TBA) were present in soil at the site. No detectable concentrations of the gasoline oxygenate additives di-isopropyl ether (DIPE), ethyl tertiary butyl ether (ETBE), or tertiary-amyl methyl ether (TAME) were noted in any samples.

## **2.3 GEOLOGY AND HYDROLOGY**

Soil at the site consists of Quaternary, fine-grained eolian dune sands and alluvium (USGS 1990). Soil encountered at the site during previous drilling activities consisted mostly of clays and clayey silts with lenses of silty sands and silts (Geofon 2006). Soil borings in the vicinity of the USTs contained clays and silts to approximately 18 below ground surface (bgs). The nearest body of surface water is the Lake Merritt canal, located approximately 1,100 feet west of the site.

The direction of groundwater flow varies locally near the site. Review of topographical maps and GeoTracker<sup>®</sup> data indicates that flow direction is likely toward the east.

## **2.4 CONDUIT STUDY**

### **2.4.1 Department of Water Resources**

Research was conducted at the Department of Water Resources (DWR) in Sacramento, California on 25 April 2007. A detailed well survey of all wells (monitoring and production wells: active, inactive, standby, destroyed, abandoned and dewatering, drainage, and cathodic within a ¼-mile radius of the subject site. No wells mentioned above were located or identified in the DWR records within ¼-mile radius of the site.

### **2.4.2 GeoTracker<sup>®</sup>**

Research was conducted on the GeoTracker<sup>®</sup> web page regarding leaking underground fuel tanks (LUFT) within a ¼-mile of the site. Seven sites were found and their LUFT reports and GeoTracker<sup>®</sup> map are provided as Attachment C. None of the sites were reported to currently have “field points.”

### **2.4.3 GeoSearch<sup>®</sup>**

GeoSearch<sup>®</sup> was contracted to perform a 1-mile radius report centered on the subject site which included: GeoPlus<sup>®</sup> Report (federal and state data base summary), historical aerial photographs, Sanborn maps, city directory, and historical topographical maps (Attachment D). GeoSearch<sup>®</sup> Street Maps 1 and 2 identified 6 leaking underground storage tank (LUST) sites and 1 LUST/United States Resource Conservation & Recovery Act-Generator (USRCRAG) located within ¼-mile of the site.

Sites identified as LUFT/USRCRAG are numbered 2, 10, 11, 12, 23, 28, and 30. Current status of sites identified as numbers 2, 11, 23, and 30 were reported as “case closed.” Current status of site identified as number 10 was reported as “leak being confirmed.” Site number 10 was reported to be identified as Shell and located at 510 14<sup>th</sup> Street East, Oakland, California located approximately 0.12 miles from the site. Site identified as number 12 was reported as Merritt Environmental Corporation located at 1044 5<sup>th</sup> Avenue, Oakland, California approximately 0.12 miles from the subject site. Current status of number 12 was reported as “preliminary site assessment underway.” Site identified as number 28 was reported as Harley Davidson Motorcycle located at 744 12<sup>th</sup> Street East, Oakland, California located approximately 0.23 miles from the subject site. Current status of number 28 was reported as “leak confirmation.”

None of these sites were reported to have groundwater monitoring wells (active or abandoned) or had records on file with DWR.

#### **2.4.4 Public and Municipal Utilities**

Utility maps were reviewed from the various public and municipal utility agencies within the vicinity of the site (Attachment E). As an example of the numerous utilities utilizing the 4<sup>th</sup> Avenue and East 12<sup>th</sup> Street corridors, PG&E maps and corresponding letter illustrates the “extreme caution” to be exercised when working within the limits of the roadways. When PG&E personnel were contacted by telephone it was expressed that PG&E could not confirm the exact location or depths of their utilities. Utilities depths are not known by PG&E personnel because utilities may have been emplaced 40 years ago and the surface grade may have changed significantly during that time.

Insight personnel were unable to get verifiable depths from the public and municipal utility personnel within the vicinity of the site. It is reasonable to assume that utility trenches along the 4<sup>th</sup> Avenue and East 12<sup>th</sup> Street corridors provide preferential pathways for contaminant migration.

### **3.0 SCOPE OF WORK**

Protocol specified by applicable Occupational Safety and Health Administration, EPA, and State of California guidance documents will be used to complete all environmental site investigation activities. All environmental samples will be collected using Insight standard operating procedures, and will be submitted to a State of California-certified analytical lab for analyses using proper chain-of-custody procedures. All work will be conducted under the supervision of California-registered civil engineer or registered geologist.

In accordance with the ESA process, the following specifications, particularly those involving the number, location, and depth of soil borings and groundwater sampling locations, are subject to revision by senior members of the field teams. Real-time data will be used to refine the site conceptual model (Figure 3), and adjust the location and/or depth of sampling points accordingly.

#### **3.1 TASK 1: PRE-FIELD ACTIVITIES**

Upon approval of this work plan by the regulatory agencies, the following activities will be initiated:

- Submit a drilling permit package,
- Retain and schedule a licensed C-57 drilling contractor,
- Retain and schedule a California-certified mobile laboratory,
- Mark proposed borehole locations,
- Contact Underground Service Alert to locate underground utilities in the vicinity of the work site,
- Prepare a site specific health and safety plan, and
- Contact ACEH regarding scheduled field activities.

#### **3.2 TASK 2: SOIL SAMPLING**

Nine shallow soil borings will be drilled at the site using either single-rod or dual-tube (i.e., cased) direct-push technology (DPT). A single rod system can be used if the soil is sufficiently cohesive to maintain an open hole when samples are retrieved. If the boreholes have a tendency to collapse when samples are retrieved, then these shallow boreholes will be

advanced with a cased system. Soil samples will be collected using split barrel samples, Shelby tubes, acrylic sleeves, or piston (sealed soil) samplers, at the discretion of the field manager. Additional information regarding DPT methods is presented in the Sampling, Analysis, and Quality Assurance Plan (Appendix A).

Seven of these borings will be drilled along the perimeter of the property, and one each in front of the building and between the dispenser islands (Figure 4). These borings will be advanced to about 5 ft below the top of first encountered water, which is anticipated to occur at a depth of between 20 and 30 ft bgs. The previous investigation did not encounter groundwater at 20 feet bgs (Geofon 2006). Soil samples will be collected at 5-foot intervals in each borehole above encountered water. Soil samples will be submitted for analysis based on the highest field detections indicated by a photoionization detector (PID).

A mobile California-certified laboratory will be onsite and will be capable of performing analysis of 12 soil/groundwater samples per day. Each laboratory submitted sample will be analyzed for TPH-g, TPH-d, BTEX, MTBE, DIPE, ETBE, TAME, and TBA.

Two soil samples from each borehole will be submitted for laboratory analyses, based on the following criteria:

- 1) The sample from the 5-foot interval with the highest concentration of contaminants of concern, and
- 2) The sample from the deepest 5-foot interval (but above the water table) with no detectable concentrations of contaminants of concern.



### **3.3 TASK 3: TEMPORARY AND PERMANENT WELL INSTALLATION AND GROUNDWATER SAMPLING**

#### **3.3.1 Temporary Well Installation**

Each of the nine shallow soil borings described in the previous section will be converted into a temporary groundwater monitoring well in order to establish a local groundwater gradient. Conversion will be accomplished by inserting a ¾-inch polyvinyl chloride (PVC) casing with 5 feet of factory-slotted 0.02-inch screen. The annulus will be backfilled with Lonestar® #3 filter pack sand from total depth to one foot above the top of the screen. Two feet of bentonite will be placed above the filter pack and neat cement will backfill the remaining annulus to ground surface. The temporary well will be completed at the surface with a 5-inch diameter traffic-rated well box set in concrete. It is anticipated that three borings will be completed each day and converted into temporary wells. The first set of wells will be developed on the second day until field parameters; pH, temperature, specific conductivity, dissolved oxygen, and turbidity are stabilized. Due to the diameter of the borehole and the annulus space it may not be feasible to be able to get each well to stabilize as would a 2-inch well, therefore a reasonable effort will be made to establish stability. This boring, sampling, well construction, and development process will continue until all nine temporary wells have been installed.

#### **3.3.2 Temporary Well Sampling**

Once all nine temporary groundwater monitoring wells have developed they will be allowed to stand for a minimum of 24 hours. Prior to sampling, water levels will be recorded in each well to the nearest 0.01 ft, referenced to the top of the PVC casing. Each well will then be purged to ensure representative groundwater samples are collected. Purging will be completed by bailing or pumping, during which measurements will be made of pH, temperature, dissolved oxygen, specific conductivity, and turbidity. Purging will continue, to the extent practical, until these parameters stabilize. After well purging is complete, groundwater samples will be collected using either a disposable micro-bailer or pneumatic pump, transferred to laboratory-supplied glass vials, and placed in an ice-chilled cooler.

### **3.3.3 Permanent Well Installation**

Once an onsite groundwater gradient has been established, four permanent groundwater monitoring wells will be installed. Three of these wells will be positioned to monitor the groundwater gradient. The fourth well will be considered a deep well and will be screened 5 feet below the established water table. Based on the laboratory results from the temporary wells, the deep well will be installed in the area of suspected highest concentration in an effort to define the vertical extent of the contamination. A total of four soil borings will be drilled at the site, using a truck-mounted drill rig with 8-inch diameter hollow-stem augers. The initial 5 feet of each boring will be advanced with a hand auger to reduce the possibility of damaging underground utilities. Soil samples will be collected at 5-foot intervals using a California modified split-spoon sampler.

Soil from each sampled interval will be screened in the field with a portable PID meter. Insight will record PID readings, soil types, and other pertinent geologic data on a borehole log. A minimum of two soil samples will be submitted for chemical analysis from each of the on-site soil borings, the sample from the interval with the highest PID response, the sample from just above first-encountered groundwater. The supervising geologist or engineer may select additional samples for chemical analysis based on conditions observed in the field at the time of drilling. Locations of the proposed soil borings and groundwater monitoring wells are contingent upon the groundwater gradient recorded from the temporary groundwater wells.

### **3.3.4 Investigation Derived Waste**

Wastewater generated during the field activities will be contained in appropriately labeled U.S. Department of Transportation-approved 55-gallon steel drums and stored on site. A licensed contractor will dispose of stockpiled soil and drummed wastewater at a properly licensed facility.

## **3.4 TASK 4: BOREHOLE ABANDONMENT**

Upon completion of sampling activities and the establishment of the on-site groundwater gradient the temporary wells will be abandoned by over-drilling using a truck-mounted drill rig with 6-inch outer-diameter hollow-stem augers. Boreholes will be abandoned by backfilling each with a mixture of 98% Portland cement and 2% bentonite powder to within approximately

one-foot from the surface. To prevent gaps in the filling process, the augers be used to tremie fill each borehole from the bottom up. The remaining hole will be finished to match the existing surface.

### **3.5 TASK 5: LABORATORY ANALYSIS**

#### **3.5.1 Soil Samples**

Selected soil samples will be analyzed for TPH-d using EPA Method 8015B, and TPH-g, BTEX, MTBE, ETBE, TAME, and TBA will be analyzed using EPA Method 8260B. Maximum laboratory reporting limits for these compounds are presented in Table 1.

#### **3.5.2 Groundwater Samples**

All groundwater samples will be analyzed for TPH-d using EPA Method 8015B, and TPH-g, BTEX, MTBE, ETBE, TAME, and TBA will be analyzed using EPA Method 8260B. Maximum laboratory reporting limits for these compounds are presented in Table 1.

### **3.6 TASK 6: SURVEYING**

A California-licensed surveyor will survey the location and elevation of all newly installed temporary and permanent wells. Horizontal control will be to the nearest 0.1 ft, and vertical control will be to the nearest 0.01 ft. All measurements will be referenced to the nearest USGS benchmark and the North American Vertical Datum of 1988.

### **3.7 TASK 7: REPORT PREPARATION**

Following completion of drilling, sampling, and receipt of associated laboratory reports, Insight will complete a data quality review and validation. Validated data will be compiled in a summary table to be included in the report. Approximately 30 days after completion of field activities, Insight will submit a draft report documenting findings associated with the drilling, well installations, and laboratory analysis. This report will include:

- Description of lithologic conditions encountered during drilling, including boring logs for all drilling and well installation activities;
- Tabular summary of all analytical data (soil and groundwater);
- Isoconcentration maps of hydrocarbon concentrations in soil and groundwater; and

- Recommendations for additional investigation, performance of a human health risk assessment, and/or remedial actions, as appropriate.

Laboratories will be requested to provide data packages that include a data summary report, which includes (1) the data for each sample, (2) the quality assurance/quality control data (results for matrix spikes, blank spikes, duplicates, instrument blanks, etc), and (3) a general statement that summarizes the data quality.

## **4.0 PROPOSED SCHEDULE**

Upon approval of this work plan, Insight will: 1) submit a drilling, well installation, and abandonment permit package, and 2) schedule a licensed well drilling contractor and California-certified laboratory. Permitting procedures are typically completed within 30 days following work plan approval, and drilling, surveyor, and laboratory contractors will be scheduled accordingly.

Drilling and sampling activities will take approximately one to two weeks. Laboratory analytical results will be received approximately two weeks thereafter.

A draft report will be prepared within two weeks from the receipt of the analytical data for review by all parties. A final report will be prepared within one week from the receipt of comments.

## **5.0 REFERENCES**

Geofon, 2006. Phase II Site Assessment Field Activities Report, July 2006.

U.S. Environmental Protection Agency, 1997. Expedited Site Assessment Tools for Underground Storage Tank Site, EPA 510-8-97-001, March 1997.

U.S. Geological Society, 1990. Geologic Map of The San Francisco-San Jose Quadrangle. 1990.

## **TABLE**

**Table 1. Maximum Laboratory Reporting Limits**

<b><u>Parameter</u></b>	<b>Soil <sup>1</sup> (<u>mg/kg</u>)</b>	<b>Groundwater <sup>2</sup> (<u>µg/L</u>)</b>
TPH-g	MDL	MDL
TPH-d	MDL	MDL
Benzene	0.64	0.35
Toluene	520	720
Ethylbenzene	400	1,300
Xylenes	270	210
MTBE	32	11
DIPE	MDL	MDL
TAME	MDL	MDL
ETBE	MDL	MDL
TBA	MDL	MDL

<sup>1</sup> Soil reporting limits are based on EPA Region IX residential soil preliminary remediation goals (PRGs).

<sup>2</sup> Groundwater reporting limits are based on EPA Region IX tap water PRGs.

mg/kg – milligram per kilogram

µg/L – microgram per liter

MDL – method detection limit (no PRG available)

TPH-g – total petroleum hydrocarbons as gasoline

TPH-d - total petroleum hydrocarbons as diesel

MTBE - methyl tertiary butyl ether

DIPE - di-isopropyl ether

ETBE - ethyl tertiary butyl ether

TAME - tertiary-amyl methyl ether

TBA - tertiary butanol



## **FIGURES**

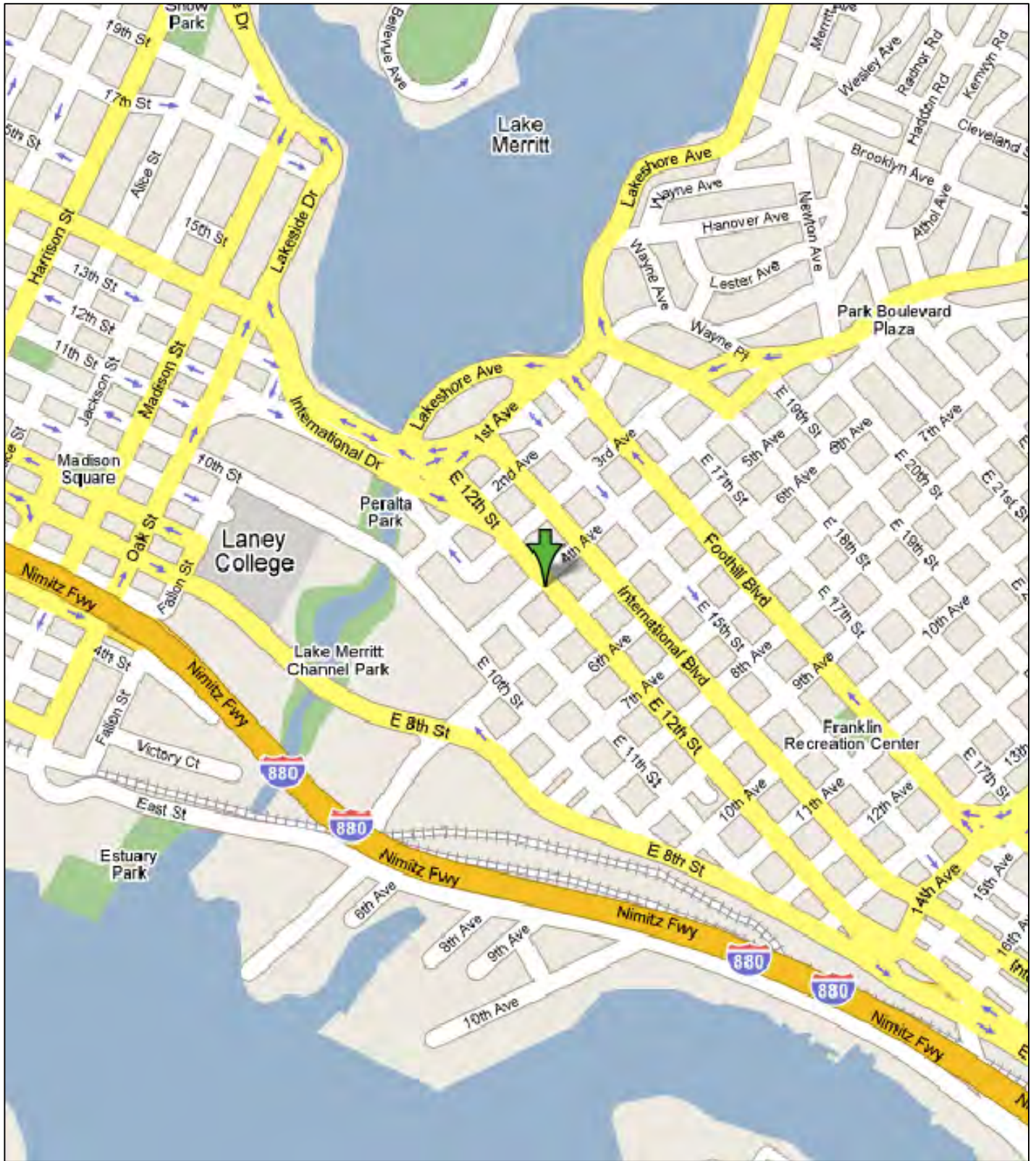

Figure 1  
 SITE LOCATION MAP  
 Shore Acre Gas  
 403 E 12th Street  
 Oakland, California



DRAWN: J. Hurst      DATE: 7/24/06

FILE: Projects\5-70004\Site location map.dwg

5-70004

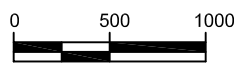

APPROX. SCALE IN FEET

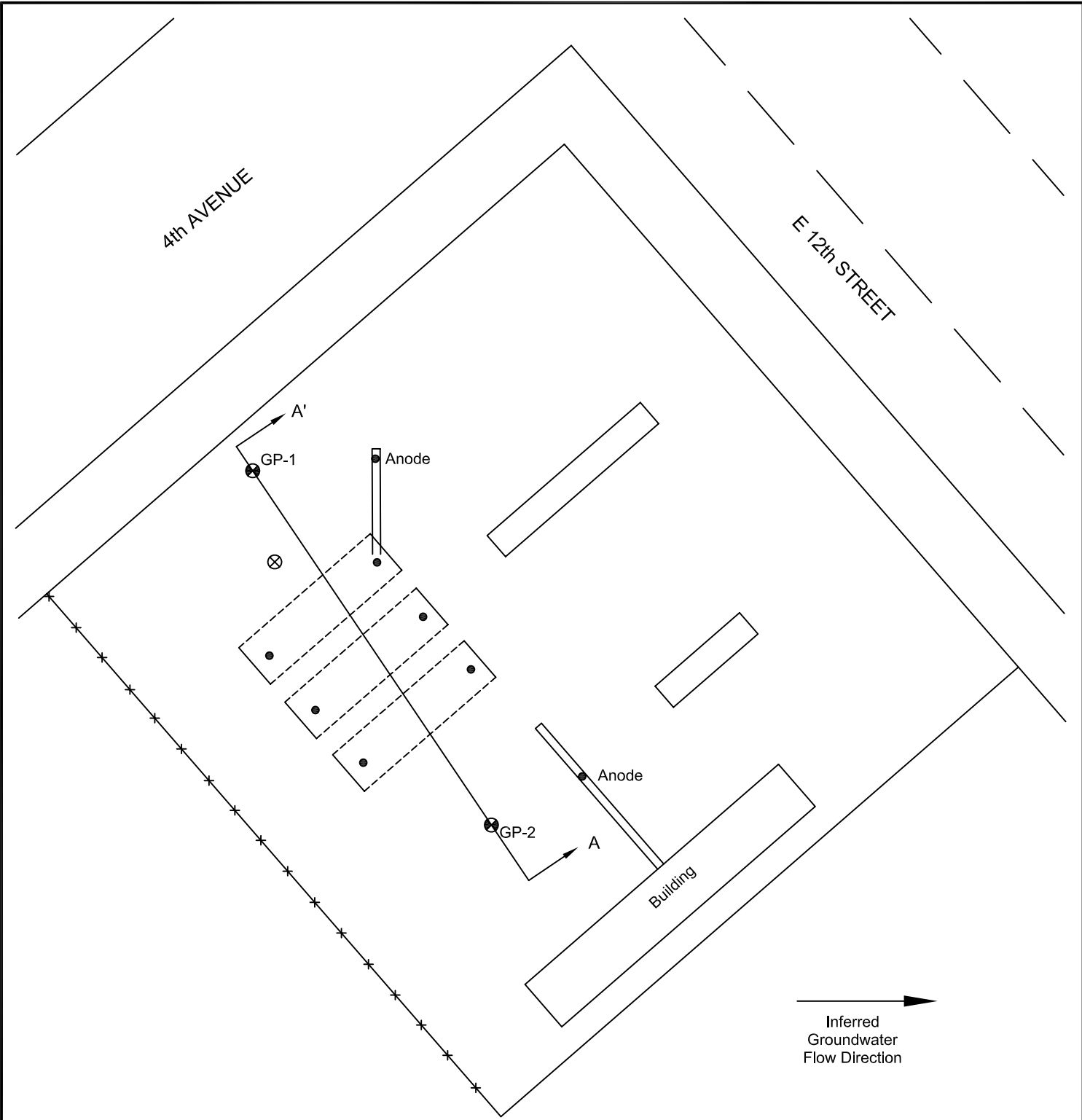

**LEGEND**

- ⊗ GP-2 DPT Sampling Location
- ⊗ GP-1 First Attempt (refusal at 1.5')
- ▭ Pump Island
- ▭ Existing Underground Storage Tank
- ×× Fence
- ↕↕ Prime Line

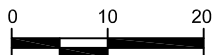

APPROX. SCALE IN FEET

<p>Figure 2  <b>SITE PLAN WITH BORING LOCATIONS</b>          Shore Acre Gas          403 E 12th Street          Oakland, California</p>	
DRAWN: J. Hurst	DATE: 5/24/07
FILE: Projects\5-70004\Boring locations.dwg	
5-70004	

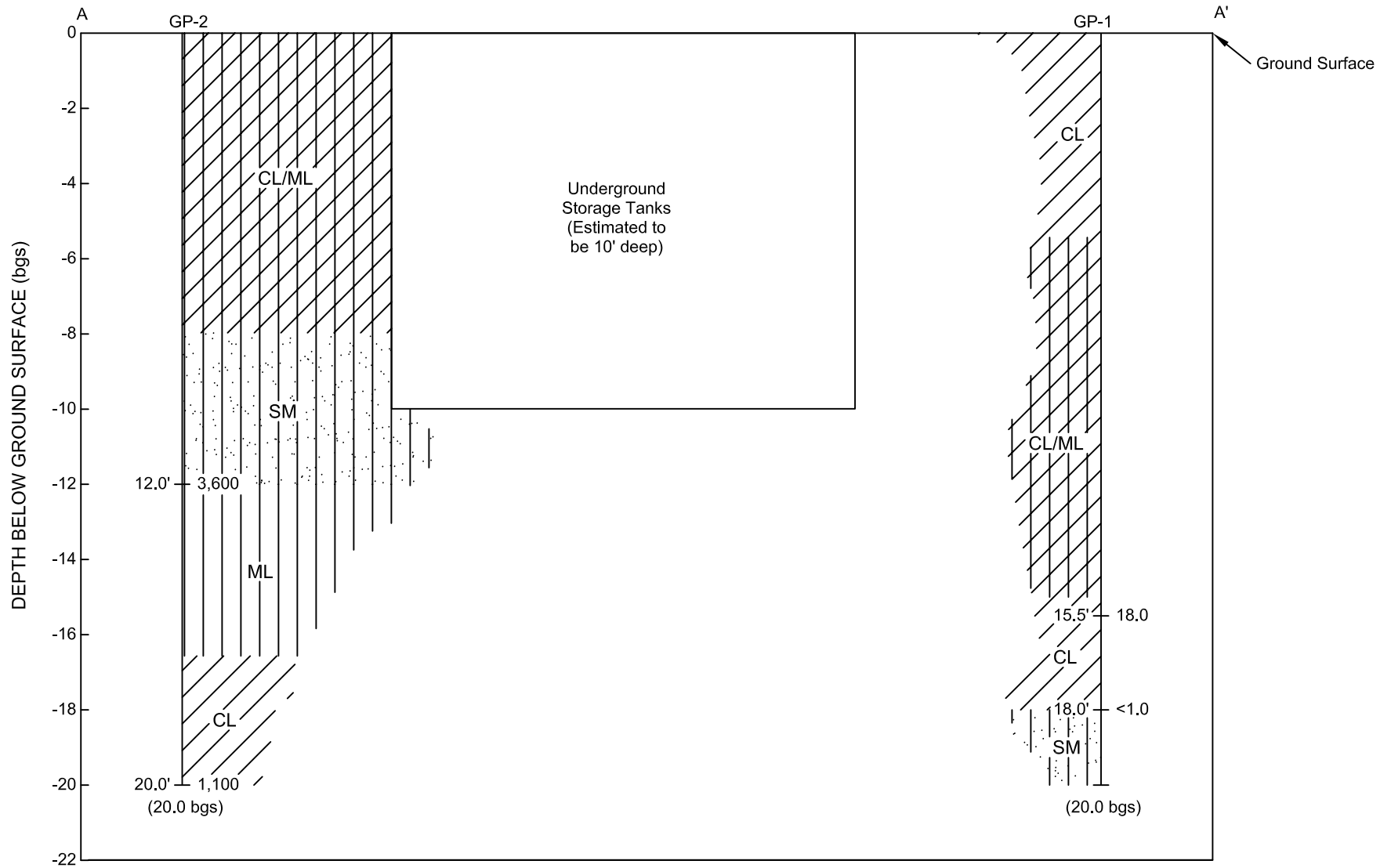

**LEGEND**

- 1,100 Total petroleum hydrocarbons as gasoline concentration in milligrams per kilogram
- CL Clay
- ML Silt
- SM Silty Sand

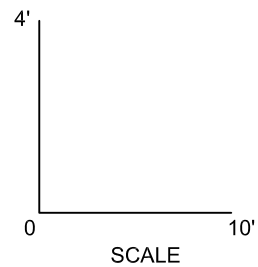
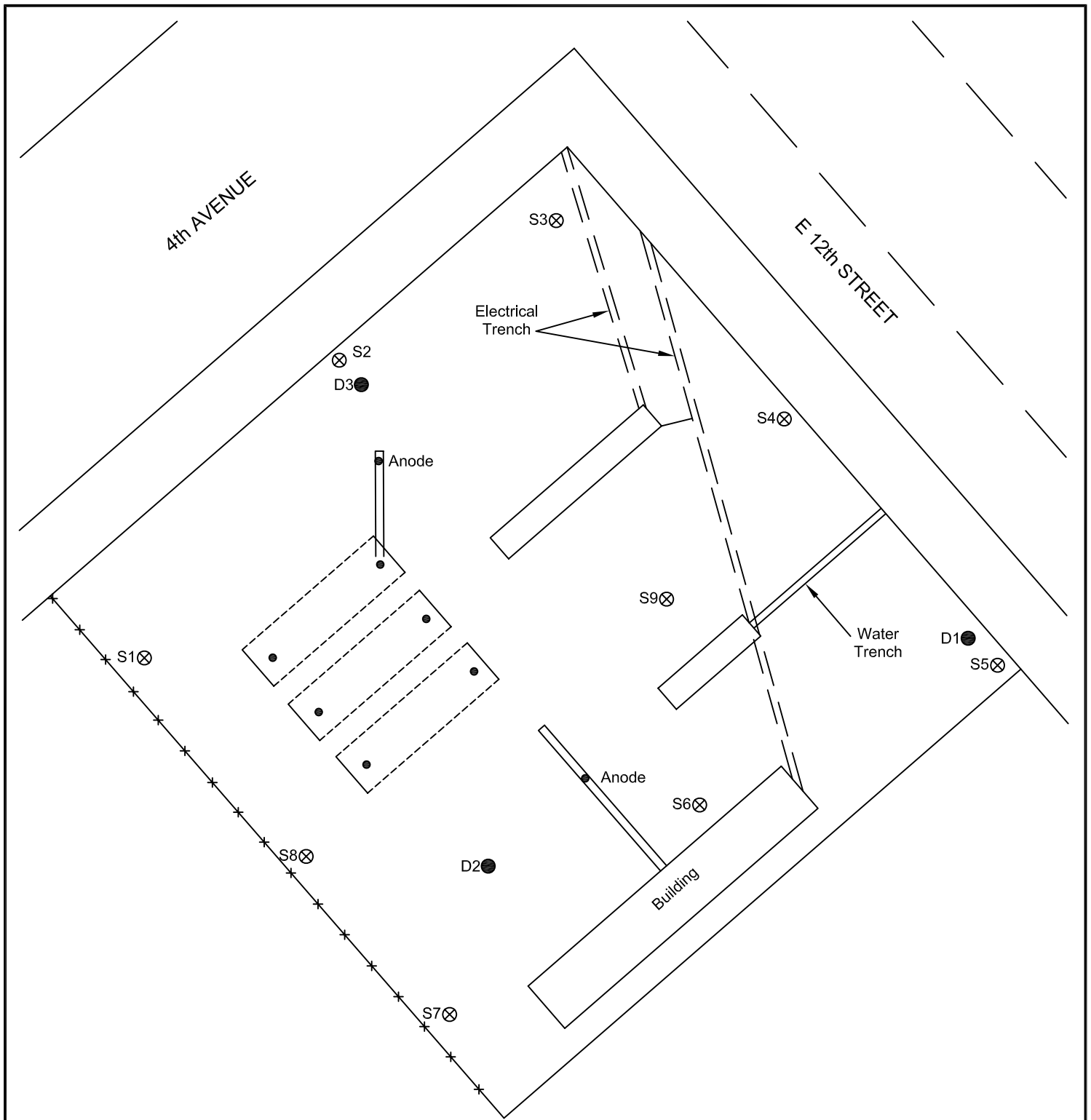

Figure 3  
 TPH-G CROSS SECTION  
 Shore Acre Gas  
 403 E 12th Street  
 Oakland, California



DRAWN: J. Hurst	DATE: 5/24/07	5-70004
FILE: Projects\5-70004\Cross section.dwg		



**LEGEND**

- D1● Proposed Deep Borehole
- S1⊗ Proposed Shallow Borehole
- ▭ Pump Island
- - - Existing Underground Storage Tank
- ×-× Fence

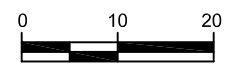

APPROX. SCALE IN FEET

<p>Figure 4  <b>PROPOSED BOREHOLE LOCATIONS</b>          Shore Acre Gas          403 E 12th Street          Oakland, California</p>	
DRAWN: J. Hurst	DATE: 5/24/07
FILE: Projects\5-70004\Proposed borehole locations.dwg	
5-70004	

## **APPENDIX A**

### **Sampling, Analysis, and Quality Assurance Plan**

## **Sampling, Analysis, and Quality Assurance Plan**

**Shore Acres Gas  
403 E 12<sup>th</sup> Street  
Oakland, California**

Prepared for:

**Mr. Rashid Suhail Ghafoor  
301 Anchor Drive  
Bay Point, California 94565**

Prepared by:



**4620 Northgate Boulevard, Suite 155  
Sacramento, California 95834**

Insight Project No: 5-70004

**May 2007**

# Table of Contents

<b>1.0</b>	<b>SAMPLING AND ANALYSIS PLAN</b> .....	<b>1</b>
1.1	PRE-FIELD ACTIVITIES .....	1
1.1.1	<i>Health Safety Plan</i> .....	1
1.1.2	<i>Locating Underground Utilities</i> .....	1
1.2	FIELD METHODS AND PROCEDURES.....	1
1.2.1	<i>Drilling and Soil Sampling</i> .....	1
1.2.2	<i>Soil Classification</i> .....	2
1.2.3	<i>Stockpiled Drill Cutting and Soil Sampling</i> .....	2
1.2.4	<i>Sample Identification and Chain-of-Custody</i> .....	2
1.2.5	<i>Equipment Cleaning</i> .....	2
1.2.6	<i>Groundwater and Liquid Phase Hydrocarbon Depth Assessment</i> .....	3
1.2.7	<i>Monitoring Well Purging and Sampling</i> .....	3
<b>2.0</b>	<b>QUALITY ASSURANCE PLAN</b> .....	<b>5</b>
2.1	INTERNAL QUALITY ASSURANCE CHECKS .....	5
2.2	GENERAL SAMPLE COLLECTION AND HANDLING PROCEDURES .....	5
2.3	SAMPLE LABELING AND PRESERVATION .....	6
2.4	CHAIN-OF-CUSTODY .....	6
2.5	ANALYTICAL METHODS .....	6
2.5.1	<i>Mobile Laboratory Analysis</i> .....	6
2.5.2	<i>Laboratory Analyses</i> .....	7
2.6	DATA REVIEW AND VERIFICATION.....	7



## **1.0 SAMPLING AND ANALYSIS PLAN**

General procedures used by Insight Environmental, Engineering and Construction, Inc. (Insight) in site assessments for drilling exploratory borings, soil sampling, installing temporary monitoring wells, sampling monitoring wells, analyzing samples, and interpreting data are described herein. These general procedures are used to provide consistent and reproducible results; however, some procedures may be refined based on site conditions and field data. In addition, this appendix presents a quality assurance plan adopted to conduct activities described herein.

### **1.1 PRE-FIELD ACTIVITIES**

#### **1.1.1 Health Safety Plan**

Field work performed at the site by Insight will be conducted according to guidelines established in the Site Health and Safety Plan (SHSP). The SHSP is a document which describes the hazards that may be encountered in the field, and specifies protective equipment, work procedures, and emergency information. A copy of the SHSP will be available at the site for reference by appropriate parties during work.

#### **1.1.2 Locating Underground Utilities**

Prior to commencement of any work that is to be done below surface grade, the location of the excavation, boring, etc. will be marked with white paint, as required by law. An underground locating service (such as Underground Service Alert) will be contacted. The locating company will contact the owners of the various utilities in the vicinity of the site to mark the locations of their underground utilities.

### **1.2 FIELD METHODS AND PROCEDURES**

#### **1.2.1 Drilling and Soil Sampling**

Soil borings will be drilled using a direct push technology (DPT) drill rig. Soil samples will be obtained by advancing a modified California split-spoon sampler equipped with stainless steel liners (or equivalent), Shelby tubes, or piston sampler into undisturbed soil beyond the tip of the drilling apparatus. Soil will be logged by a geologist according to the Unified Soil Classification System (USCS) and standard geological techniques.

Soil sampling equipment will be cleaned with a detergent-water solution (Liquinox or TSP), rinsed with clean water, and equipped with clean liners between sampling intervals. A consulting geologist will oversee cleaning of all downhole tools between each boring to reduce the possibility of cross contamination. Steam cleaning effluent will be contained in 55-gallon drums and will be temporarily stored on-site.

### **1.2.2 Soil Classification**

Samples will be classified on-site by a field geologist in accordance with the USCS. Representative portions of the samples will be retained for further examination and for verification of the field classification. Logs of the borings indicating the depth and identification of the various strata and pertinent information will be prepared. Exploratory boring logs and well construction details will be prepared for the final written report.

### **1.2.3 Stockpiled Drill Cutting and Soil Sampling**

Soil generated during drilling operations will be drummed on-site, based on screening results. The characterization of the soil will be based on laboratory analytical results. Analytical reports will be sent to a subcontractor for profiling/characterization of the soil and subsequent removal.

### **1.2.4 Sample Identification and Chain-of-Custody**

Sample identification and chain-of-custody procedures document sample possession from the time of collection to the ultimate disposal. Each sample container submitted for analysis will have a label affixed to it to identify the job number, sampler, date, and time of sample collection, and a sample number unique to that sample. This information, in addition to a description of the sample, field measurements made, sampling methodology, names of on-site personnel, and any other pertinent field observations, will be recorded on the borehole log or in the field records. A chain-of-custody form will be used to record possessions of the sample from time of collection to its arrival at the laboratory. When the samples are shipped, the person in custody of them will relinquish the samples by signing the chain-of-custody form and noting the time.

### **1.2.5 Equipment Cleaning**

Laboratory-supplied sample bottles, caps, and septa used for sampling for volatile and semi-volatile organics will be triple rinsed with high-purity deionized water. After being rinsed,

sample bottles will be dried overnight at a temperature of 200° C. Sample caps and septa will be dried overnight at a temperature of 60° C. Sample bottles, caps, and septa will be protected from solvent contact between drying and actual use at the sample site. Sampling containers will be used only once and will be discarded after analysis is complete.

Laboratory-supplied plastic bottles and caps used in sampling for metals will be soaked overnight in a 1% nitric acid solution. Next, the bottles and caps will be triple rinsed with deionized water. Finally, the bottles and caps will be air dried before being used at the site. Plastic bottles and caps will be constructed of linear polyethylene or polypropylene. Sampling containers will be used only once and discarded after analysis is complete. Glass and plastic bottles used by Insight to collect groundwater samples will be supplied by the laboratory.

Before the sampling event is started, equipment that will be placed in the well, or will come in contact with the groundwater, will be disassembled and cleaned thoroughly with detergent water, and then thoroughly rinsed with deionized water. Any parts that may absorb contaminants, such as plastic pump valves, etc., will be cleaned as described above or replaced.

#### **1.2.6 Groundwater and Liquid Phase Hydrocarbon Depth Assessment**

A water/hydrocarbon interface probe will be used to assess the liquid phase petroleum hydrocarbon (LPH) thickness, if present, and a water level indicator will be used to measure the groundwater depth in the monitoring wells that do not contain LPH. Depth to groundwater or LPH will be measured from a datum point at the top of each monitoring well casing. The datum point is typically a notch cut in the north side of the casing edge.

#### **1.2.7 Monitoring Well Purging and Sampling**

Monitoring wells will be purged using a pneumatic pump or bailer until pH, temperature, and conductivity of the purge water have been stabilized. After recharging, a groundwater sample will be collected from each of the wells using a pneumatic pump or disposable micro-bailer.

When well samples for the volatile organic analysis are being collected, the flow of groundwater from the bailer will be regulated to minimize turbulence and aeration. Glass bottles of at least 40-milliliters volume will be filled completely to prevent air from remaining in the bottle. A positive meniscus forms when the bottle is completely full. A convex Teflon™ septum will be placed over the positive meniscus to eliminate air. After the bottle is capped, it will be

inverted to verify that it contains no air bubbles. The sample containers for the other parameters will be fitted, filtered as required, and capped.

The water sample will be collected, labeled, and handled according to the Quality Assurance Plan. Water generated during the monitoring events will be disposed of at approved recycling facilities.

## **2.0 QUALITY ASSURANCE PLAN**

Procedures to provide data quality have been established and documented so that conditions adverse to quality (such as deficiencies; deviations; nonconformants; and defective material, services, and/or equipment) can be promptly identified and corrected.

### **2.1 INTERNAL QUALITY ASSURANCE CHECKS**

Internal quality assurance procedures will be used to provide reliability of monitoring and measurement of data. Both field and laboratory quality assurance checks, as listed below, will be used to evaluate the reliability of sampling and analysis results. Data quality indicators (DQI) will be used by the laboratory to meet internal quality assurance procedures. Internal quality assurance procedures generally include:

#### Laboratory Quality Assurance

- Documentation of instrument performance checks;
- Documentation of instrument calibration;
- Documentation of traceability of instrument standards, samples, and data; and
- Documentation of analytical and quality control (QC) methodology (QC methodology includes use of spiked samples, duplicate samples, split samples, use of reference blanks, and check standards to check method accuracy and precision.)

#### Field Quality Assurance

In addition to the DQIs, the following internal checks will be conducted by Insight:

- Documentation of sample preservation and transportation, and
- Documentation of field instrument calibration and irregularities in performance.

### **2.2 GENERAL SAMPLE COLLECTION AND HANDLING PROCEDURES**

Proper collection and handling are essential to ensure the quality of a sample. Each sample will be collected in a suitable container, preserved correctly for the intended analysis, and stored prior to analysis for no longer than the maximum allowable holding time.

## **2.3 SAMPLE LABELING AND PRESERVATION**

Label information includes a unique sample identification number, date, and time. After labeling, all soil and water samples will be placed in a Ziploc<sup>®</sup> type bag and placed in an ice chest cooled to approximately 4° C. Chemical preservation will be controlled by the required analysis and will be noted on the chain-of-custody form. Trip blanks supplied by the laboratory will accompany groundwater sample containers and groundwater samples.

## **2.4 CHAIN-OF-CUSTODY**

The chain-of-custody form is used to record possession of the sample from time of collection to its arrival at the laboratory. When the samples are shipped, the person in custody of them relinquishes the samples by signing the chain-of-custody form and noting the time. The sample-control officer at the laboratory verifies sample integrity and confirms that the samples were collected in the proper containers, preserved correctly, and contain adequate volumes for analysis. These conditions will be noted on a laboratory sample receipt checklist, which will be included in the laboratory report.

If these conditions are met, each sample will be assigned a unique log number for identification throughout analysis and reporting. The log number will be recorded on the chain-of-custody form and in the legally-required log book maintained by the laboratory. The sample description, date received, client's name, and other relevant information will also be recorded.

## **2.5 ANALYTICAL METHODS**

### **2.5.1 Mobile Laboratory Analysis**

All soil samples will be analyzed in the field to obtain real-time data. These analyses will consist of the following parameters:

- BTEX
- TPH-g
- TPH-D
- MTBE
- DIPE
- ETBE

- TAME
- TBA

These tests will be conducted in accordance with EPA Methods 8015 and 8260.

### **2.5.2 Laboratory Analyses**

Soil and groundwater samples collected during site investigation activities and sampling of monitoring wells will be analyzed under a utilizing a mobile laboratory. Samples will be analyzed using analytical methods outlined in United States Environmental Protection Agency (EPA) Manual SW 846 and approved by the California Regional Water Quality Control Board – Central Valley Region in the Leaking Underground Fuel Tanks manual and appendices.

All soil and groundwater samples will be analyzed for total petroleum hydrocarbons as diesel (TPH-D) using EPA Method 8015B/DHS LUFT. Total petroleum hydrocarbons as gasoline (TPH-G), benzene, toluene, ethyl benzene, and total xylenes (BTEX), methyl tertiary butyl ether (MTBE), ethyl tertiary butyl ether (ETBE), tertiary amyl methyl ether (TAME), diisopropyl ether (DIPE), and tertiary butyl alcohol (TBA) will be analyzed using EPA Method 8260B.

Internal laboratory quality assurance checks will be the responsibility of the contract laboratory. Data and reports submitted by field personnel and the contract laboratory will be reviewed and maintained in the project files.

## **2.6 DATA REVIEW AND VERIFICATION**

Data quality indicator parameters will be evaluated by the contract state-certified laboratory against the frequency and acceptance criteria described in the laboratory DQI tables. Data that are out of compliance with the laboratory criteria will be flagged in the laboratory analytical report and will be identified in the report summary table. Insight will evaluate the field procedures against the frequency and acceptance criteria identified in the field DQI table. The overseeing registered professional will review field documentation (boring logs, sampling sheets, chain-of-custody documents, laboratory sample receipt forms, etc.) and identify relevant issues/problems that effect data and overall applicability.

**ATTACHMENT A**

**Alameda County Recorder Grant Deed Document and Alameda County  
Assessor's Parcel Location Map**



Recording Requested By

Zahid Ghafoor  
226 havenwood Circle  
Pittsburg CA 94565



2005393167 09/13/2005 12:51 PM  
OFFICIAL RECORDS OF ALAMEDA COUNTY  
PATRICK O'CONNELL  
RECORDING FEE: 10.00



2 PGS

AND WHEN RECORDED MAIL TO:

Name Zahid Ghafoor  
Street 226 Havenwood Circle  
Address  
City & Pittsburg CA 94565  
State

A03  
2  
~

SPACE ABOVE THIS LINE FOR RECORDER'S USE

INDIVIDUAL GRANT DEED

A.P.N. 19-30-1-1

The undersigned grantor (s) declare (s):  
Documentary transfer tax is \$ NONE City transfer tax is \$ NONE  
( X ) computed on full value of property conveyed, or  
( ) computed on full value less value of liens and encumbrances remaining at time of sale.  
( ) Unincorporated area: ( ) City of Oakland \_\_\_\_\_, and  
FOR A VALUABLE CONSIDERATION, receipt of which is hereby acknowledged,

Gift  
Gh

Zahid Ghani Ghafoor , Unmarried Man

hereby GRANT(s) to Rashid Suhail Ghafoor , an Umarried man

the following described real property in the , County of Alameda , State of California:

LEGAL DESCRIPTION ATTACHED HERETO AS EXHIBIT " A " AND MADE A PART HEREOF

Dated September 12, 2005

STATE OF CALIFORNIA,

COUNTY OF Contra Costa )SS.

On September 13, 2005 before me,

Steven Gee, Notary Public personally appeared

Zahid Ghani Ghafoor

Zahid Ghani Ghafoor  
Zahid Ghani Ghafoor

personally known to me (or proved to me on the basis of satisfactory evidence) to be the person(s) whose name(s) is/are subscribed to the within instrument and acknowledged to me that he/she/they executed the same in his/her/their authorized capacity(ies), and that by his/her/their signature(s) on the instrument the person(s), or the entity upon behalf of which the person(s) acted, executed the instrument.

WITNESS my hand and official seal.

Signature Steven Gee



(This area for official notarial seal)

MAIL TAX STATEMENTS TO: \_\_\_\_\_  
NAME ADDRESS CITY, STATE, ZIP

## **EXHIBIT A**

Lots 1, 2 and the Northwestern 4.5 feet of Lot 3, Block 30, Map of Resubdivision of Block 30, as per Highley's Map of Clinton, filed January 4, 1906, Map Book 18, Page 39, Alameda County Records.

APN: 19-30-1-1

Request Number: **260651**

Requested By: **DENNIS M. JONES**

Request Type: **Image**

Requested At: **05/17/2007 10:48 AM**      **Processed at : 05/17/2007 10:50 AM**

Description:

No Pages: **2**

User Type: **Public User**

Certified Copy: **NO**



**COUNTY OF ALAMEDA**  
**Assessor's Office**  
**Property Value System**

[Help](#)

[New Query](#)

[History](#)

[Value](#)

[Transfer](#)

[Map](#)

[Glossary](#)

Parcel Number:19-30-1-1    Inactive:N    Lien Date:01/01/2006    Owner:SOHIAL RASHID & GHANI WASEEM ETAL

Property Address: 409 E 12TH ST, OAKLAND, CA 94606-2310

Mailing Name		Historical Mailing Address	Document Date	Document Number	Value From Trans	Parcel Count	Use Tax
SOHIAL RASHID & GHANI WASEEM ETAL	<a href="#">List Owners</a>	226 HAVENWOOD CRST , PITTSBURG, CA 94565-7364	09/13/2005	2005-393167		1	8500
SOHIAL RASHID & GHANI WASEEM ETAL	<a href="#">List Owners</a>	301 ANCHOR DR , BAY POINT, CA 94565-2910	02/04/1997	1997-35984		1	8500
BIBI SURAYYA & SOHIAL RASHID & GHANI WASEEM	<a href="#">List Owners</a>	301 ANCHOR DR , BAY POINT, CA 94565-2910	06/15/1994	1994-225198		1	8500
BIBI SURAYYA & PERVEEN MUSARRAT	<a href="#">List Owners</a>	301 ANCHOR DR , BAY POINT, CA 94565-2910	04/25/1986	1986-98824	\$130,000	1	8500
CHAUDHARY NAILA S & PERVEEN MUSARRAT	<a href="#">List Owners</a>	409 E 12TH ST , OAKLAND, CA 94606-2310	03/29/1985	1985-62835		1	8500
CHAUDHARY M S & NAILA S	<a href="#">List Owners</a>	409 E 12TH ST , OAKLAND, CA 94606-2310	02/17/1984	1984-31870		1	8500
SIMAS EDWARD T	<a href="#">List Owners</a>	409 E 12TH ST , OAKLAND, CA 94606-2310	02/23/1983	1983-29858		1	8500
ASHLAND OIL COMPANY	<a href="#">List Owners</a>	409 E 12TH ST , OAKLAND, CA 94606-2310	04/24/1980	1980-73651		1	8500
MCCOY EVA E	<a href="#">List Owners</a>	409 E 12TH ST , OAKLAND, CA 94606-2310	09/28/1976	1976-162670		5	8500
MCCOY HARVEY L + EVA E	<a href="#">List Owners</a>	409 E 12TH ST , OAKLAND, CA 94606-2310	05/11/1970	1970-48264		7	8500

All information on this site is to be assumed accurate for property assessment purposes only, and is based upon the Assessor's knowledge of each property. Caution is advised for use other than its intended purpose.

The Alameda County Intranet site is best viewed in Internet Explorer Version 5.5 or later.  
 Click [here](#) for more information regarding supported browsers.

Copyright © 2001 Alameda County

ASSESSOR'S MAP 19

Code Area No. 17-045

30

Map of Resubdivision of Block 30 (BK. 18 PG. 39)  
as per H.A. Higleys Survey.

Scale: 1" = 40'

Rev. 3-11-63 V.T.  
4-15-64

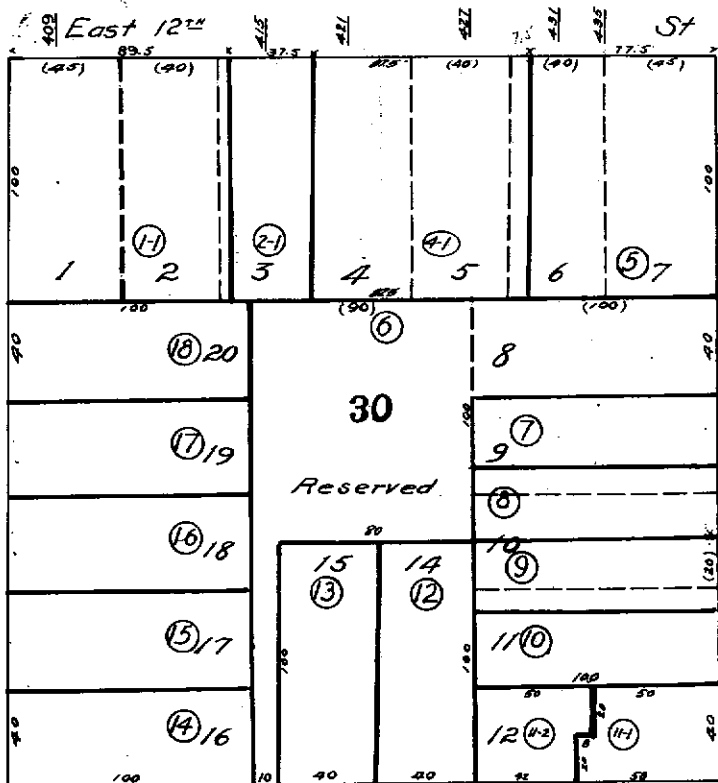
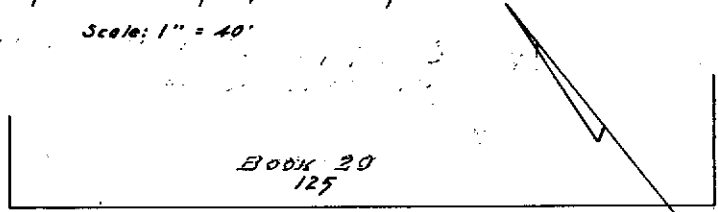

1138  
1134  
1130  
1126  
1122  
1118  
1114  
1110  
1106  
1100

1131  
1129  
1127  
1123  
1121  
1117  
1115  
1111  
1109  
1107  
1101

ALAMEDA COUNTY  
OFFICE OF ASSESSOR  
FOR ASSESSMENT USE ONLY  
NOT FOR  
REPRODUCTION OR SALE

**ATTACHMENT B**

**Alameda County Environmental Health Letter**

ALAMEDA COUNTY  
HEALTH CARE SERVICES



AGENCY

DAVID J. KEARS, Agency Director

March 21, 2007

ENVIRONMENTAL HEALTH SERVICES

ENVIRONMENTAL PROTECTION  
1131 Harbor Bay Parkway, Suite 250  
Alameda, CA 94502-6577  
(510) 567-6700  
FAX (510) 337-9335

Messrs. Rashid Ghafoor and Waseem Iqbal  
226 Havenwood Circle  
Pittsburg, CA 94565-7364

Dear Messrs. Ghafoor and Iqbal:

Subject: Fuel Case RO0002931 & Global ID # T0600174667, Shore Acres Gas,  
403 E. 12<sup>th</sup> St., Oakland, CA 94606

Alameda County Environmental Health (ACEH) has reviewed the file for the subject site including the Phase II Site Assessment Field Activities Shore Acres Gas 403 E. 12<sup>th</sup> St. Oakland, California prepared by Geofon Incorporated. Two borings were advanced to a depth of 20' below ground surface (bgs) and two soil samples collected from each borehole. Up to 600 parts per million (ppm) total petroleum hydrocarbons as diesel (TPHd), 3600 ppm total petroleum hydrocarbons as gasoline (TPHg), and 17, 180, 98, 440, 0.54 ppm benzene, toluene, ethyl benzene, xylenes and MTBE, respectively were detected in the soil samples. We have determined that additional information is required to investigate the release of petroleum hydrocarbons to soil and groundwater at this site. Please address the following technical comments and submit the requested technical report requested below.

#### TECHNICAL COMMENTS

##### 1. Conduit Study

The purpose of the conduit study is to locate potential migration pathways and potential conduits and determine the probability of the plume encountering preferential pathways and conduits that could spread the contamination. Of particular concern is the identification of abandoned wells and improperly-destroyed wells that can act as conduits to deeper water bearing zones.

We request that you perform a conduit study that details the potential migration pathways and potential conduits (utilities, storm drains, etc.) that may be present in the vicinity of the site. Provide a map showing the location and depth of all utility lines and trenches including sewers and storm drains within and near the plume area.

The conduit study shall include a detailed well survey of all wells (monitoring and production wells: active, inactive, standby, destroyed (sealed with concrete), abandoned (improperly destroyed); and dewatering, drainage, and cathodic protection wells) within a ¼ mile radius of the subject site. As part of your detailed well survey, please perform a background study of the historical land uses of the site and properties in the vicinity of the site. Use the results of your background study to determine the existence of unrecorded/unknown (abandoned) wells, such as old deep agricultural wells, that can act as pathways for migration of contamination at and/or from your site. Please review historical maps such as

Sanborn maps, aerial photos, etc., when performing the background study. Provide a map(s) showing the location of all wells identified in your study.

Using the results of your conduit study and data from previous investigations at the site you are to develop the initial three-dimensional conceptual model of site conditions. You are to use this initial conceptual model to determine the appropriate configuration for sampling points in the Soil and Water Investigation work plan. Discuss your analysis and interpretation of the results of the conduit study (including the detailed well survey) and report your results in the Work Plan. Describe your initial conceptual model of site conditions and explain your rationale for the configuration of sampling points in the work plan requested below.

## **2. Contaminant Plume Definition**

The purpose of contaminant plume definition is to determine the three-dimensional extent of contamination (MTBE, petroleum products, and associated blending compounds and additives) in soil and groundwater from the unauthorized release at your site.

The three-dimensional extent of contamination in soil and groundwater at your site is undefined. Therefore, we request that you perform a detailed, expedited site assessment using depth discrete sampling techniques on borings installed along transects to define and quantify the full three-dimensional extent of MTBE, Total Petroleum Hydrocarbons, Benzene and other contamination in groundwater.

A substantial part of your plume(s) should be defined with one mobilization by using expedited site assessment techniques at your site. The appropriately-qualified professionals performing field work at your site will be using the data obtained from the field work to refine the initial three-dimensional conceptual model of site conditions developed during the conduit study and review of background information. Using expedited site assessment techniques, the appropriately-qualified professionals are to analyze the field data as it is collected, refine the conceptual model as new data is produced and evaluated, and modify the sampling and analysis program as needed, filling data gaps and resolving anomalies prior to demobilization.

Expedited site assessment tools and methods are a scientifically valid and cost-effective approach to fully define the three-dimensional extent of the plume. Technical protocol for expedited site assessments are provided in the U.S. Environmental Protection Agency's (EPA) "Expedited Site Assessment Tools for Underground Storage Tank Sites: A Guide for Regulators" (EPA 510-B-97-001), dated March 1997.

Discuss your proposal for performing this work in the work plan requested below. Report the results of your investigation in the Soil and Water Investigation (Results of Expedited Site Assessment) Report requested below.



## TECHNICAL REPORT REQUEST

Please submit the following technical report to our office according to the following schedule:

- April 27, 2007- Work Plan for Contaminant Plume Definition

### ELECTRONIC SUBMITTAL OF REPORTS

Effective **January 31, 2006**, the Alameda County Environmental Cleanup Oversight Programs (LOP and SLIC) require submission of all reports in electronic form to the county's ftp site. Paper copies of reports will no longer be accepted. The electronic copy replaces the paper copy and will be used for all public information requests, regulatory review, and compliance/enforcement activities. Instructions for submission of electronic documents to the Alameda County Environmental Cleanup Oversight Program ftp site are provided on the attached "Electronic Report Upload (ftp) Instructions." Please do not submit reports as attachments to electronic mail.

Submission of reports to the Alameda County ftp site is an addition to existing requirements for electronic submittal of information to the State Water Resources Control Board (SWRCB) Geotracker website. Submission of reports to the Geotracker website does not fulfill the requirement to submit documents to the Alameda County ftp site. In September 2004, the SWRCB adopted regulations that require electronic submittal of information for groundwater cleanup programs. For several years, responsible parties for cleanup of leaks from underground storage tanks (USTs) have been required to submit groundwater analytical data, surveyed locations of monitor wells, and other data to the Geotracker database over the Internet. Beginning July 1, 2005, electronic submittal of a complete copy of all necessary reports was required in Geotracker (in PDF format). Please visit the SWRCB website for more information on these requirements ([http://www.swrcb.ca.gov/ust/cleanup/electronic\\_reporting](http://www.swrcb.ca.gov/ust/cleanup/electronic_reporting)).

In order to facilitate electronic correspondence, we request that you provide up to date electronic mail addresses for all responsible and interested parties. Please provide current electronic mail addresses and notify us of future changes to electronic mail addresses by sending an electronic mail message to me at [barney.chan@acgov.org](mailto:barney.chan@acgov.org).

### PERJURY STATEMENT

All work plans, technical reports, or technical documents submitted to ACEH must be accompanied by a cover letter from the responsible party that states, at a minimum, the following: "I declare, under penalty of perjury, that the information and/or recommendations contained in the attached document or report is true and correct to the best of my knowledge." This letter must be signed by an officer or legally authorized representative of your company. Please include a cover letter satisfying these requirements with all future reports and technical documents submitted for this fuel leak case.

## PROFESSIONAL CERTIFICATION & CONCLUSIONS/RECOMMENDATIONS

The California Business and Professions Code (Sections 6735, 6835, and 7835.1) requires that work plans and technical or implementation reports containing geologic or engineering evaluations and/or judgments be performed under the direction of an appropriately registered or certified professional. For your submittal to be considered a valid technical report, you are to present site specific data, data interpretations, and recommendations prepared by an appropriately licensed professional and include the professional registration stamp, signature, and statement of professional certification. Please ensure all that all technical reports submitted for this fuel leak case meet this requirement.

## UNDERGROUND STORAGE TANK CLEANUP FUND

Please note that delays in investigation, later reports, or enforcement actions may result in your becoming ineligible to receive grant money from the state's Underground Storage Tank Cleanup Fund (Senate Bill 2004) to reimburse you for the cost of cleanup.

## AGENCY OVERSIGHT

If it appears as though significant delays are occurring or reports are not submitted as requested, we will consider referring your case to the Regional Board or other appropriate agency, including the County District Attorney, for possible enforcement actions. California Health and Safety Code, Section 25299.76 authorizes enforcement including administrative action or monetary penalties of up to \$10,000 per day for each day of violation.

If you have any questions, please call me at (510) 567-6765.

Sincerely,

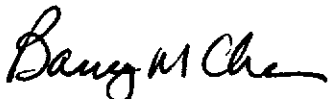

Barney M. Chan  
Hazardous Materials Specialist

Enclosure: ACEH Electronic Report Upload (ftp) Instructions

cc: files, D. Drogos

Mr. Dave Marks, Geofon Inc., 4620 Northgate Blvd #155, Sacramento, CA 95834

Mr. Sunil Ramdass, SWRCB Cleanup Fund, 1001 I St., P.O. Box 944212,  
Sacramento, CA 94244

**ATTACHMENT C**

**GeoTracker<sup>®</sup> Map and Leaking Underground Fuel Tank Reports**



## SITE 1

REPORT	
<b>MERRITT ENV CORP (Oakland)</b> 1044 5TH Oakland , CA 94606 <b>CASE STATUS:</b> OPEN <a href="#">SHOW THIS SITE ON MAP</a> <a href="#">RETURN TO REPORT MAIN MENU</a>	<b>LOCAL AGENCY (LEAD AGENCY) - CASE #: R00000419</b> ALAMEDA COUNTY LOP - (JTW) <b>REGIONAL BOARD - CASE #: 21-2323</b> SAN FRANCISCO BAY RWQCB (REGION 2) <b>CONTACT:</b> - (510) 622-2300 <b>RB RECORD FILE #:</b>
CHOOSE A REPORT TO VIEW	
<b>SITE INFO:</b> <ul style="list-style-type: none"><li>• <a href="#">REGULATORY HISTORY</a></li><li>• <a href="#">LOCATIONAL INFORMATION</a></li><li>• <a href="#">ANALYTICAL DATA</a></li><li>• ELECTRONIC ANALYTICAL DATA</li><li>• DEPTH TO WATER INFORMATION</li><li>• <a href="#">RISK MANAGEMENT</a></li><li>• <a href="#">LAND USE CONTROLS</a></li></ul>	<b>ELECTRONIC SUBMITTALS:</b> <ul style="list-style-type: none"><li>• ANALYTICAL DATA (NONE AVAILABLE)</li><li>• LOCATION DATA (NONE AVAILABLE)</li><li>• ELEVATION DATA (NONE AVAILABLE)</li><li>• DEPTH TO WATER DATA (NONE AVAILABLE)</li><li>• GEO MAP DATA (NONE AVAILABLE)</li><li>• GEO REPORT / SITE DOCUMENTS (NONE AVAILABLE)</li><li>• GEO BORE DATA (NONE AVAILABLE)</li></ul>
<b>LEAK INFO:</b> <ul style="list-style-type: none"><li>• <a href="#">DETAILED RELEASE INFORMATION</a></li><li>• <a href="#">REMEDATION ON SITE</a></li></ul>	<b>CUF REIMBURSEMENT AMOUNT:</b> \$0
<b>ADDITIONAL INFO:</b> <ul style="list-style-type: none"><li>• 0 FIELD POINTS FOR THIS SITE</li><li>• 0 PUBLIC WATER WELL(S) ESTIMATED TO BE NEARBY THIS SITE</li></ul>	

Detailed Release Information		
<b>MERRITT ENV CORP (Oakland)</b> 1044 5TH Oakland , CA 94606 <b>CASE STATUS:</b> OPEN <a href="#">SHOW THIS SITE ON MAP</a> <a href="#">RETURN TO REPORT MAIN MENU</a>	<b>LOCAL AGENCY (LEAD AGENCY) - CASE #: R00000419</b> ALAMEDA COUNTY LOP - (JTW) <b>REGIONAL BOARD - CASE #: 21-2323</b> SAN FRANCISCO BAY RWQCB (REGION 2) <b>CONTACT:</b> - (510) 622-2300 <b>RB RECORD FILE #:</b>	
<b>CASE TYPE:</b> Soil impacted		
<b>ENFORCEMENT TYPE:</b>	<b>FUNDING:</b>	
<b>HOW LEAK WAS DISCOVERED:</b> Other Means	<b>METHOD USED TO STOP DISCHARGE:</b> Other Means	
<b>INTERIM:</b>		
<b>CAUSE OF LEAK:</b> U	<b>SOURCE OF LEAK:</b> U	
<b>SUBSTANCES RELEASED:</b>		
<b>Discharge Begin Date</b>	<b>Substance</b>	<b>Quantity</b>
9/9/9999	Gasoline - Automotive	0

SITE 2

REPORT	
<b>HARLEY DAVIDSON (Oakland)</b> 744 12TH Oakland , CA 94606 <b>CASE STATUS:</b> OPEN <a href="#">SHOW THIS SITE ON MAP</a> <a href="#">RETURN TO REPORT MAIN MENU</a>	<b>LOCAL AGENCY (LEAD AGENCY) - CASE #: R00000388</b> ALAMEDA COUNTY LOP - (JTW) <b>REGIONAL BOARD - CASE #: 01-2340</b> SAN FRANCISCO BAY RWQCB (REGION 2) <b>CONTACT:</b> - (510) 622-2300 <b>RB RECORD FILE #:</b>
CHOOSE A REPORT TO VIEW	
<b>SITE INFO:</b> <ul style="list-style-type: none"> <li><a href="#">REGULATORY HISTORY</a></li> <li><a href="#">LOCATIONAL INFORMATION</a></li> <li><a href="#">ANALYTICAL DATA</a></li> <li>ELECTRONIC ANALYTICAL DATA</li> <li>DEPTH TO WATER INFORMATION</li> <li><a href="#">RISK MANAGEMENT</a></li> <li><a href="#">LAND USE CONTROLS</a></li> </ul>	<b>ELECTRONIC SUBMITTALS:</b> <ul style="list-style-type: none"> <li>ANALYTICAL DATA (NONE AVAILABLE)</li> <li>LOCATION DATA (NONE AVAILABLE)</li> <li>ELEVATION DATA (NONE AVAILABLE)</li> <li>DEPTH TO WATER DATA (NONE AVAILABLE)</li> <li>GEO MAP DATA (NONE AVAILABLE)</li> <li>GEO REPORT / SITE DOCUMENTS (NONE AVAILABLE)</li> <li>GEO BORE DATA (NONE AVAILABLE)</li> </ul>
<b>LEAK INFO:</b> <ul style="list-style-type: none"> <li><a href="#">DETAILED RELEASE INFORMATION</a></li> <li><a href="#">REMEDIATION ON SITE</a></li> </ul>	<b>CUF REIMBURSEMENT AMOUNT:</b> \$0
<b>ADDITIONAL INFO:</b> <ul style="list-style-type: none"> <li>0 FIELD POINTS FOR THIS SITE</li> <li>0 PUBLIC WATER WELL(S) ESTIMATED TO BE NEARBY THIS SITE</li> </ul>	

Detailed Release Information							
<b>HARLEY DAVIDSON (Oakland)</b> 744 12TH Oakland , CA 94606 <b>CASE STATUS:</b> OPEN <a href="#">SHOW THIS SITE ON MAP</a> <a href="#">RETURN TO REPORT MAIN MENU</a>	<b>LOCAL AGENCY (LEAD AGENCY) - CASE #: R00000388</b> ALAMEDA COUNTY LOP - (JTW) <b>REGIONAL BOARD - CASE #: 01-2340</b> SAN FRANCISCO BAY RWQCB (REGION 2) <b>CONTACT:</b> - (510) 622-2300 <b>RB RECORD FILE #:</b>						
<b>CASE TYPE:</b> Other Groundwater (not used for drinking water)							
<b>ENFORCEMENT TYPE:</b>	<b>FUNDING:</b>						
<b>HOW LEAK WAS DISCOVERED:</b> Other Means	<b>METHOD USED TO STOP DISCHARGE:</b> Other Means						
<b>INTERIM:</b>							
<b>CAUSE OF LEAK:</b> U	<b>SOURCE OF LEAK:</b> U						
<b>SUBSTANCES RELEASED:</b>							
<table border="1"> <thead> <tr> <th><a href="#">Discharge Begin Date</a></th> <th><a href="#">Substance</a></th> <th><a href="#">Quantity</a></th> </tr> </thead> <tbody> <tr> <td>9/9/9999</td> <td>Gasoline - Automotive</td> <td>0</td> </tr> </tbody> </table>	<a href="#">Discharge Begin Date</a>	<a href="#">Substance</a>	<a href="#">Quantity</a>	9/9/9999	Gasoline - Automotive	0	
<a href="#">Discharge Begin Date</a>	<a href="#">Substance</a>	<a href="#">Quantity</a>					
9/9/9999	Gasoline - Automotive	0					

**SITE 3**

REPORT	
<b>PERALTA COLLEGE DISTRICT (Oakland)</b> 501 5TH Oakland , CA 94606 <b>CASE STATUS:</b> OPEN <a href="#">SHOW THIS SITE ON MAP</a> <a href="#">RETURN TO REPORT MAIN MENU</a>	<b>LOCAL AGENCY (LEAD AGENCY) - CASE #: R00000384</b> ALAMEDA COUNTY LOP - (JTW) <b>REGIONAL BOARD - CASE #: 01-1066</b> SAN FRANCISCO BAY RWQCB (REGION 2) <b>CONTACT:</b> - (510) 622-2300 <b>RB RECORD FILE #:</b>
CHOOSE A REPORT TO VIEW	
<b>SITE INFO:</b> <ul style="list-style-type: none"> <li>• <a href="#">REGULATORY HISTORY</a></li> <li>• <a href="#">LOCATIONAL INFORMATION</a></li> <li>• <a href="#">ANALYTICAL DATA</a></li> <li>• ELECTRONIC ANALYTICAL DATA</li> <li>• DEPTH TO WATER INFORMATION</li> <li>• <a href="#">RISK MANAGEMENT</a></li> <li>• <a href="#">LAND USE CONTROLS</a></li> </ul>	<b>ELECTRONIC SUBMITTALS:</b> <ul style="list-style-type: none"> <li>• ANALYTICAL DATA (NONE AVAILABLE)</li> <li>• LOCATION DATA (NONE AVAILABLE)</li> <li>• ELEVATION DATA (NONE AVAILABLE)</li> <li>• DEPTH TO WATER DATA (NONE AVAILABLE)</li> <li>• GEO MAP DATA (NONE AVAILABLE)</li> <li>• GEO REPORT / SITE DOCUMENTS (NONE AVAILABLE)</li> <li>• GEO BORE DATA (NONE AVAILABLE)</li> </ul>
<b>LEAK INFO:</b> <ul style="list-style-type: none"> <li>• <a href="#">DETAILED RELEASE INFORMATION</a></li> <li>• <a href="#">REMEDIATION ON SITE</a></li> </ul>	<b>CUF REIMBURSEMENT AMOUNT:</b> \$0
<b>ADDITIONAL INFO:</b> <ul style="list-style-type: none"> <li>• 0 FIELD POINTS FOR THIS SITE</li> <li>• 0 PUBLIC WATER WELL(S) ESTIMATED TO BE NEARBY THIS SITE</li> </ul>	

Detailed Release Information							
<b>PERALTA COLLEGE DISTRICT (Oakland)</b> 501 5TH Oakland , CA 94606 <b>CASE STATUS:</b> OPEN <a href="#">SHOW THIS SITE ON MAP</a> <a href="#">RETURN TO REPORT MAIN MENU</a>	<b>LOCAL AGENCY (LEAD AGENCY) - CASE #: R00000384</b> ALAMEDA COUNTY LOP - (JTW) <b>REGIONAL BOARD - CASE #: 01-1066</b> SAN FRANCISCO BAY RWQCB (REGION 2) <b>CONTACT:</b> - (510) 622-2300 <b>RB RECORD FILE #:</b>						
<b>CASE TYPE:</b> Other Groundwater (not used for drinking water)							
<b>ENFORCEMENT TYPE:</b>	<b>FUNDING:</b>						
<b>HOW LEAK WAS DISCOVERED:</b> Other Means	<b>METHOD USED TO STOP DISCHARGE:</b> Other Means						
<b>INTERIM:</b>							
<b>CAUSE OF LEAK:</b> U	<b>SOURCE OF LEAK:</b> U						
<b>SUBSTANCES RELEASED:</b>							
<table border="1"> <thead> <tr> <th><a href="#">Discharge Begin Date</a></th> <th><a href="#">Substance</a></th> <th><a href="#">Quantity</a></th> </tr> </thead> <tbody> <tr> <td>9/9/9999</td> <td>Diesel fuel oil and additives</td> <td>0</td> </tr> </tbody> </table>	<a href="#">Discharge Begin Date</a>	<a href="#">Substance</a>	<a href="#">Quantity</a>	9/9/9999	Diesel fuel oil and additives	0	
<a href="#">Discharge Begin Date</a>	<a href="#">Substance</a>	<a href="#">Quantity</a>					
9/9/9999	Diesel fuel oil and additives	0					

## SITE 4

REPORT	
<b>SALLE'S PAINT &amp; BODY SHOP (Oakland)</b> 1049 9TH Oakland , CA 94606 <b>CASE STATUS:</b> OPEN <a href="#">SHOW THIS SITE ON MAP</a> <a href="#">RETURN TO REPORT MAIN MENU</a>	<b>LOCAL AGENCY (LEAD AGENCY) - CASE #: R00000308</b> ALAMEDA COUNTY LOP - (DH) <b>REGIONAL BOARD - CASE #: 01-2402</b> SAN FRANCISCO BAY RWQCB (REGION 2) <b>CONTACT:</b> - (510) 622-2300 <b>RB RECORD FILE #:</b>
CHOOSE A REPORT TO VIEW	
<b>SITE INFO:</b> <ul style="list-style-type: none"><li>• <a href="#">REGULATORY HISTORY</a></li><li>• <a href="#">LOCATIONAL INFORMATION</a></li><li>• <a href="#">ANALYTICAL DATA</a></li><li>• ELECTRONIC ANALYTICAL DATA</li><li>• DEPTH TO WATER INFORMATION</li><li>• <a href="#">RISK MANAGEMENT</a></li><li>• <a href="#">LAND USE CONTROLS</a></li></ul>	<b>ELECTRONIC SUBMITTALS:</b> <ul style="list-style-type: none"><li>• ANALYTICAL DATA (NONE AVAILABLE)</li><li>• LOCATION DATA (NONE AVAILABLE)</li><li>• ELEVATION DATA (NONE AVAILABLE)</li><li>• DEPTH TO WATER DATA (NONE AVAILABLE)</li><li>• GEO MAP DATA (NONE AVAILABLE)</li><li>• GEO REPORT / SITE DOCUMENTS (NONE AVAILABLE)</li><li>• GEO BORE DATA (NONE AVAILABLE)</li></ul>
<b>LEAK INFO:</b> <ul style="list-style-type: none"><li>• <a href="#">DETAILED RELEASE INFORMATION</a></li><li>• <a href="#">REMEDIATION ON SITE</a></li></ul>	<b>CUF REIMBURSEMENT AMOUNT:</b> \$0
<b>ADDITIONAL INFO:</b> <ul style="list-style-type: none"><li>• 0 FIELD POINTS FOR THIS SITE</li><li>• 0 PUBLIC WATER WELL(S) ESTIMATED TO BE NEARBY THIS SITE</li></ul>	

Detailed Release Information		
<b>SALLE'S PAINT &amp; BODY SHOP (Oakland)</b> 1049 9TH Oakland , CA 94606 <b>CASE STATUS:</b> OPEN <a href="#">SHOW THIS SITE ON MAP</a> <a href="#">RETURN TO REPORT MAIN MENU</a>	<b>LOCAL AGENCY (LEAD AGENCY) - CASE #: R00000308</b> ALAMEDA COUNTY LOP - (DH) <b>REGIONAL BOARD - CASE #: 01-2402</b> SAN FRANCISCO BAY RWQCB (REGION 2) <b>CONTACT:</b> - (510) 622-2300 <b>RB RECORD FILE #:</b>	
<b>CASE TYPE:</b> Other Groundwater (not used for drinking water)		
<b>ENFORCEMENT TYPE:</b>	<b>FUNDING:</b>	
<b>HOW LEAK WAS DISCOVERED:</b> Other Means	<b>METHOD USED TO STOP DISCHARGE:</b> Other Means	
<b>INTERIM:</b>		
<b>CAUSE OF LEAK:U</b>	<b>SOURCE OF LEAK:U</b>	
<b>SUBSTANCES RELEASED:</b>		
<a href="#">Discharge Begin Date</a>	<a href="#">Substance</a>	<a href="#">Quantity</a>
9/9/9999	Gasoline - Automotive	0



## SITE 5

REPORT	
<b>PORT OF OAKLAND / CANNERY BLDG H-211 (Oakland)</b> 845 EMBARCADERO Oakland , CA 94606 <b>CASE STATUS:</b> OPEN <a href="#">SHOW THIS SITE ON MAP</a> <a href="#">RETURN TO REPORT MAIN MENU</a>	<b>REGIONAL BOARD - CASE #: 01-2423</b> SAN FRANCISCO BAY RWQCB (REGION 2) <b>CONTACT:</b> - (510) 622-2300 <b>RB RECORD FILE #:</b>
CHOOSE A REPORT TO VIEW	
<b>SITE INFO:</b> <ul style="list-style-type: none"><li><a href="#">REGULATORY HISTORY</a></li><li><a href="#">LOCATIONAL INFORMATION</a></li><li><a href="#">ANALYTICAL DATA</a></li><li>ELECTRONIC ANALYTICAL DATA</li><li>DEPTH TO WATER INFORMATION</li><li><a href="#">RISK MANAGEMENT</a></li><li><a href="#">LAND USE CONTROLS</a></li></ul>	<b>ELECTRONIC SUBMITTALS:</b> <ul style="list-style-type: none"><li>ANALYTICAL DATA (NONE AVAILABLE)</li><li>LOCATION DATA (NONE AVAILABLE)</li><li>ELEVATION DATA (NONE AVAILABLE)</li><li>DEPTH TO WATER DATA (NONE AVAILABLE)</li><li>GEO MAP DATA (NONE AVAILABLE)</li><li>GEO REPORT / SITE DOCUMENTS (NONE AVAILABLE)</li><li>GEO BORE DATA (NONE AVAILABLE)</li></ul>
<b>LEAK INFO:</b> <ul style="list-style-type: none"><li><a href="#">DETAILED RELEASE INFORMATION</a></li><li><a href="#">REMEDIATION ON SITE</a></li></ul>	<b>CUF REIMBURSEMENT AMOUNT:</b> \$0
<b>ADDITIONAL INFO:</b> <ul style="list-style-type: none"><li>0 FIELD POINTS FOR THIS SITE</li><li>0 PUBLIC WATER WELL(S) ESTIMATED TO BE NEARBY THIS SITE</li></ul>	

Detailed Release Information		
<b>PORT OF OAKLAND / CANNERY BLDG H-211 (Oakland)</b> 845 EMBARCADERO Oakland , CA 94606 <b>CASE STATUS:</b> OPEN <a href="#">SHOW THIS SITE ON MAP</a> <a href="#">RETURN TO REPORT MAIN MENU</a>	<b>REGIONAL BOARD - CASE #: 01-2423</b> SAN FRANCISCO BAY RWQCB (REGION 2) <b>CONTACT:</b> - (510) 622-2300 <b>RB RECORD FILE #:</b>	
<b>CASE TYPE:</b> Other Groundwater (not used for drinking water)		
<b>ENFORCEMENT TYPE:</b>	<b>FUNDING:</b>	
<b>HOW LEAK WAS DISCOVERED:</b> Other Means	<b>METHOD USED TO STOP DISCHARGE:</b> Other Means	
<b>INTERIM:</b>		
<b>CAUSE OF LEAK:U</b>	<b>SOURCE OF LEAK:U</b>	
<b>SUBSTANCES RELEASED:</b>		
<b>Discharge Begin Date</b>	<b>Substance</b>	<b>Quantity</b>
9/9/9999	Diesel fuel oil and additives	0

## SITE 6

REPORT		
<b>PORT OF OAKLAND / KEEP ON TRUCKING (Oakland)</b> 370 8TH Oakland , CA 94606 <b>CASE STATUS:</b> OPEN <a href="#">SHOW THIS SITE ON MAP</a> <a href="#">RETURN TO REPORT MAIN MENU</a>		<b>LOCAL AGENCY (LEAD AGENCY) - CASE #: R00000106</b> ALAMEDA COUNTY LOP - (BC) <b>REGIONAL BOARD - CASE #: 01-1965</b> SAN FRANCISCO BAY RWQCB (REGION 2) <b>CONTACT:</b> - (510) 622-2300 <b>RB RECORD FILE #:</b>
CHOOSE A REPORT TO VIEW		
<b>SITE INFO:</b> <ul style="list-style-type: none"> <li><a href="#">REGULATORY HISTORY</a></li> <li><a href="#">LOCATIONAL INFORMATION</a></li> <li><a href="#">ANALYTICAL DATA</a></li> <li>ELECTRONIC ANALYTICAL DATA</li> <li>DEPTH TO WATER INFORMATION</li> <li><a href="#">RISK MANAGEMENT</a></li> <li><a href="#">LAND USE CONTROLS</a></li> </ul>	<b>ELECTRONIC SUBMITTALS:</b> <ul style="list-style-type: none"> <li>ANALYTICAL DATA (NONE AVAILABLE)</li> <li>LOCATION DATA (NONE AVAILABLE)</li> <li>ELEVATION DATA (NONE AVAILABLE)</li> <li>DEPTH TO WATER DATA (NONE AVAILABLE)</li> <li>GEO MAP DATA (NONE AVAILABLE)</li> <li>GEO REPORT / SITE DOCUMENTS (NONE AVAILABLE)</li> <li>GEO BORE DATA (NONE AVAILABLE)</li> </ul>	
<b>LEAK INFO:</b> <ul style="list-style-type: none"> <li><a href="#">DETAILED RELEASE INFORMATION</a></li> <li><a href="#">REMEDIATION ON SITE</a></li> </ul>	<b>CUF REIMBURSEMENT AMOUNT:</b> \$0	
<b>ADDITIONAL INFO:</b> <ul style="list-style-type: none"> <li>0 FIELD POINTS FOR THIS SITE</li> <li>0 PUBLIC WATER WELL(S) ESTIMATED TO BE NEARBY THIS SITE</li> </ul>		
Detailed Release Information		
<b>PORT OF OAKLAND / KEEP ON TRUCKING (Oakland)</b> 370 8TH Oakland , CA 94606 <b>CASE STATUS:</b> OPEN <a href="#">SHOW THIS SITE ON MAP</a> <a href="#">RETURN TO REPORT MAIN MENU</a>		<b>LOCAL AGENCY (LEAD AGENCY) - CASE #: R00000106</b> ALAMEDA COUNTY LOP - (BC) <b>REGIONAL BOARD - CASE #: 01-1965</b> SAN FRANCISCO BAY RWQCB (REGION 2) <b>CONTACT:</b> - (510) 622-2300 <b>RB RECORD FILE #:</b>
<b>CASE TYPE:</b> Other Groundwater (not used for drinking water)		
<b>ENFORCEMENT TYPE:</b>	<b>FUNDING:</b>	
<b>HOW LEAK WAS DISCOVERED:</b> Tank Closure	<b>METHOD USED TO STOP DISCHARGE:</b> Other Means	
<b>INTERIM:</b>		
<b>CAUSE OF LEAK:U</b>	<b>SOURCE OF LEAK:U</b>	
<b>SUBSTANCES RELEASED:</b>		
<b>Discharge Begin Date</b>	<b>Substance</b>	<b>Quantity</b>
9/9/9999	Diesel fuel oil and additives	0

SITE 7a

REPORT	
<b>PORT OF OAKLAND / PACIFIC DRY DOCK YARD 2 (Oakland)</b> 321 EMBARCADERO Oakland , CA 94606 <b>CASE STATUS:</b> OPEN <a href="#">SHOW THIS SITE ON MAP</a> <a href="#">RETURN TO REPORT MAIN MENU</a>	<b>LOCAL AGENCY (LEAD AGENCY) - CASE #: R00000423</b> ALAMEDA COUNTY LOP - (BC) <b>REGIONAL BOARD - CASE #: 01-2459</b> SAN FRANCISCO BAY RWQCB (REGION 2) <b>CONTACT:</b> - (510) 622-2300 <b>RB RECORD FILE #:</b>
CHOOSE A REPORT TO VIEW	
<b>SITE INFO:</b> <ul style="list-style-type: none"> <li>• <a href="#">REGULATORY HISTORY</a></li> <li>• <a href="#">LOCATIONAL INFORMATION</a></li> <li>• <a href="#">ANALYTICAL DATA</a></li> <li>• ELECTRONIC ANALYTICAL DATA</li> <li>• DEPTH TO WATER INFORMATION</li> <li>• <a href="#">RISK MANAGEMENT</a></li> <li>• <a href="#">LAND USE CONTROLS</a></li> </ul>	<b>ELECTRONIC SUBMITTALS:</b> <ul style="list-style-type: none"> <li>• ANALYTICAL DATA (NONE AVAILABLE)</li> <li>• LOCATION DATA (NONE AVAILABLE)</li> <li>• ELEVATION DATA (NONE AVAILABLE)</li> <li>• DEPTH TO WATER DATA (NONE AVAILABLE)</li> <li>• GEO MAP DATA (NONE AVAILABLE)</li> <li>• GEO REPORT / SITE DOCUMENTS (NONE AVAILABLE)</li> <li>• GEO BORE DATA (NONE AVAILABLE)</li> </ul>
<b>LEAK INFO:</b> <ul style="list-style-type: none"> <li>• <a href="#">DETAILED RELEASE INFORMATION</a></li> <li>• <a href="#">REMEDIATION ON SITE</a></li> </ul>	<b>CUF REIMBURSEMENT AMOUNT:</b> \$0
<b>ADDITIONAL INFO:</b> <ul style="list-style-type: none"> <li>• 0 FIELD POINTS FOR THIS SITE</li> <li>• 0 PUBLIC WATER WELL(S) ESTIMATED TO BE NEARBY THIS SITE</li> </ul>	

Detailed Release Information							
<b>PORT OF OAKLAND / PACIFIC DRY DOCK YARD 2 (Oakland)</b> 321 EMBARCADERO Oakland , CA 94606 <b>CASE STATUS:</b> OPEN <a href="#">SHOW THIS SITE ON MAP</a> <a href="#">RETURN TO REPORT MAIN MENU</a>	<b>LOCAL AGENCY (LEAD AGENCY) - CASE #: R00000423</b> ALAMEDA COUNTY LOP - (BC) <b>REGIONAL BOARD - CASE #: 01-2459</b> SAN FRANCISCO BAY RWQCB (REGION 2) <b>CONTACT:</b> - (510) 622-2300 <b>RB RECORD FILE #:</b>						
<b>CASE TYPE:</b> Other Groundwater (not used for drinking water)							
<b>ENFORCEMENT TYPE:</b>	<b>FUNDING:</b>						
<b>HOW LEAK WAS DISCOVERED:</b> Tank Closure	<b>METHOD USED TO STOP DISCHARGE:</b> Other Means						
<b>INTERIM:</b>							
<b>CAUSE OF LEAK:</b> U	<b>SOURCE OF LEAK:</b> U						
<b>SUBSTANCES RELEASED:</b>							
<table border="1"> <thead> <tr> <th><a href="#">Discharge Begin Date</a></th> <th><a href="#">Substance</a></th> <th><a href="#">Quantity</a></th> </tr> </thead> <tbody> <tr> <td>9/9/9999</td> <td>Diesel fuel oil and additives</td> <td>0</td> </tr> </tbody> </table>	<a href="#">Discharge Begin Date</a>	<a href="#">Substance</a>	<a href="#">Quantity</a>	9/9/9999	Diesel fuel oil and additives	0	
<a href="#">Discharge Begin Date</a>	<a href="#">Substance</a>	<a href="#">Quantity</a>					
9/9/9999	Diesel fuel oil and additives	0					

**SITE 7b**

REPORT	
<p><b>PORT OF OAKLAND CROWLEY DRY DOCK YARD1 2 (OAKLAND)</b>                      321 1441 EMBARCADERO                      OAKLAND , CA 94606  <b>CASE STATUS:</b> OPEN  <a href="#">SHOW THIS SITE ON MAP</a>  <a href="#">RETURN TO REPORT MAIN MENU</a></p>	<p><b>REGIONAL BOARD (LEAD AGENCY) - CASE #: 01S0480</b>                      SAN FRANCISCO BAY RWQCB (REGION 2)  <b>CONTACT:</b> - (510) 622-2300  <b>LOCAL AGENCY</b>                      ALAMEDA COUNTY LOP - (DH)  <b>RB RECORD FILE #:</b></p>
CHOOSE A REPORT TO VIEW	
<p><b>SITE INFO:</b></p> <ul style="list-style-type: none"> <li>• <a href="#">REGULATORY HISTORY</a></li> <li>• <a href="#">LOCATIONAL INFORMATION</a></li> <li>• <a href="#">ANALYTICAL DATA</a></li> <li>• ELECTRONIC ANALYTICAL DATA</li> <li>• DEPTH TO WATER INFORMATION</li> <li>• <a href="#">RISK MANAGEMENT</a></li> <li>• <a href="#">LAND USE CONTROLS</a></li> </ul> <p><b>LEAK INFO:</b></p> <ul style="list-style-type: none"> <li>• <a href="#">DETAILED RELEASE INFORMATION</a></li> <li>• <a href="#">REMEDIATION ON SITE</a></li> </ul> <p><b>ADDITIONAL INFO:</b></p> <ul style="list-style-type: none"> <li>• 0 FIELD POINTS FOR THIS SITE</li> <li>• 0 PUBLIC WATER WELL(S) ESTIMATED TO BE NEARBY THIS SITE</li> </ul>	<p><b>ELECTRONIC SUBMITTALS:</b></p> <ul style="list-style-type: none"> <li>• ANALYTICAL DATA (NONE AVAILABLE)</li> <li>• LOCATION DATA (NONE AVAILABLE)</li> <li>• ELEVATION DATA (NONE AVAILABLE)</li> <li>• DEPTH TO WATER DATA (NONE AVAILABLE)</li> <li>• GEO MAP DATA (NONE AVAILABLE)</li> <li>• GEO REPORT / SITE DOCUMENTS (NONE AVAILABLE)</li> <li>• GEO BORE DATA (NONE AVAILABLE)</li> </ul> <p><b>CUF REIMBURSEMENT AMOUNT:</b> \$0</p>

Detailed Release Information							
<p><b>PORT OF OAKLAND CROWLEY DRY DOCK YARD1 2 (OAKLAND)</b>                      321 1441 EMBARCADERO                      OAKLAND , CA 94606  <b>CASE STATUS:</b> OPEN  <a href="#">SHOW THIS SITE ON MAP</a>  <a href="#">RETURN TO REPORT MAIN MENU</a></p>	<p><b>REGIONAL BOARD (LEAD AGENCY) - CASE #: 01S0480</b>                      SAN FRANCISCO BAY RWQCB (REGION 2)  <b>CONTACT:</b> - (510) 622-2300  <b>LOCAL AGENCY</b>                      ALAMEDA COUNTY LOP - (DH)  <b>RB RECORD FILE #:</b></p>						
<p><b>CASE TYPE:</b> Undetermined</p> <p><b>ENFORCEMENT TYPE:</b></p> <p><b>HOW LEAK WAS DISCOVERED:</b> Tank Closure</p> <p><b>INTERIM:</b></p> <p><b>CAUSE OF LEAK:</b> Unknown</p>	<p><b>FUNDING:</b></p> <p><b>METHOD USED TO STOP DISCHARGE:</b></p> <p><b>SOURCE OF LEAK:</b> Unknown</p>						
<p><b>SUBSTANCES RELEASED:</b></p> <table border="1" style="width: 100%; border-collapse: collapse;"> <thead> <tr style="background-color: #e1eef6;"> <th style="text-align: left; padding: 5px;"><a href="#">Discharge Begin Date</a></th> <th style="text-align: left; padding: 5px;"><a href="#">Substance</a></th> <th style="text-align: left; padding: 5px;"><a href="#">Quantity</a></th> </tr> </thead> <tbody> <tr> <td style="padding: 5px;">UNKNOWN</td> <td style="padding: 5px;">Solvents</td> <td style="padding: 5px;">0</td> </tr> </tbody> </table>		<a href="#">Discharge Begin Date</a>	<a href="#">Substance</a>	<a href="#">Quantity</a>	UNKNOWN	Solvents	0
<a href="#">Discharge Begin Date</a>	<a href="#">Substance</a>	<a href="#">Quantity</a>					
UNKNOWN	Solvents	0					

**ATTACHMENT D**  
**GeoSearch<sup>®</sup> Report Package**

## DATABASE FINDINGS SUMMARY

DATABASE	ACRONYM	LOCA- TABLE	UNLOCA- TABLE	SEARCH RADIUS
<b>FEDERAL</b>				
DEPARTMENT OF DEFENSE	DOD	0	0	1.000 miles
FORMERLY USED DEFENSE SITES	FUDS	2	0	1.000 miles
NATIONAL PRIORITY LIST	USNPL	0	0	1.000 miles
PROPOSED NATIONAL PRIORITY LIST	USPNPL	0	0	1.000 miles
RECORDS OF DECISION	RODS	0	0	1.000 miles
RESOURCE CONSERVATION & RECOVERY ACT - CORRECTIVE ACTION	USRCRAC	0	0	1.000 miles
BROWNFIELDS MANAGEMENT SYSTEM	USBF	0	0	0.500 miles
COMPREHENSIVE ENVIRONMENTAL RESPONSE, COMPENSATION & LIABILITY INFORMATION SYSTEM	USCERCLIS	0	0	0.500 miles
DELISTED NATIONAL PRIORITY LIST	USDNPL	0	0	0.500 miles
EPA DOCKET DATA	DOCKETS	0	0	0.500 miles
INDIAN LEAKING PETROLEUM STORAGE TANKS - REGION 09	INDLPSTR09	0	0	0.500 miles
INTEGRATED COMPLIANCE INFORMATION SYSTEM (FORMERLY DOCKETS)	USICIS	0	0	0.500 miles
NO FURTHER REMEDIAL ACTION PLANNED	USNFRAP	3	0	0.500 miles
OPEN DUMP INVENTORY	ODI	0	0	0.500 miles
RESOURCE CONSERVATION & RECOVERY ACT - TREATMENT, STORAGE & DISPOSAL	USRCRAT	0	0	0.500 miles
TOXICS RELEASE INVENTORY	USTRI	0	0	0.500 miles
HAZARDOUS MATERIALS INCIDENT REPORTING SYSTEM	HMIRS	0	0	0.250 miles
INDIAN PETROLEUM STORAGE TANKS - REGION 09	INDPSTR09	0	0	0.250 miles
RESOURCE CONSERVATION & RECOVERY ACT - GENERATOR	USRCRAG	1	1	Target Property and Adjoining
AEROMETRIC INFORMATION RETRIEVAL SYSTEM / AIR FACILITY SUBSYSTEM	AIRSAFS	0	0	Target Property
BIENNIAL REPORT SYSTEM	BRS	0	0	Target Property
EMERGENCY RESPONSE NOTIFICATION SYSTEM	ERNS	0	0	Target Property
FEDERAL INSTITUTIONAL / ENGINEERING CONTROLS	USEC	0	0	Target Property
<b>STATE</b>				
CALSITES DATABASE	CALSITES	5	0	1.000 miles
CLANDESTINE DRUG LABS	CACDL	1	0	1.000 miles
SAN GABRIEL VALLEY AREAS OF CONCERN	CAAOC	0	0	1.000 miles
SITE MITIGATION AND BROWNFIELDS REUSE PROGRAM DATABASE	ENVIROSTOR	9	0	1.000 miles
TOXIC PITS CLEANUP ACT SITES	CATOXPITS	0	0	1.000 miles
ALAMEDA COUNTY CONTAMINATED SITES LISTING	CAACCS	25	0	0.500 miles
CORTESE LIST	CACORTESE	19	0	0.500 miles
FRESNO COUNTY CUPA/SOLID WASTE PROGRAMS RESOURCE LIST	CAFSW	0	0	0.500 miles
LEAKING UNDERGROUND STORAGE TANKS	LUST	21	0	0.500 miles

Disclaimer - The information provided in this report was obtained from a variety of public sources. GeoSearch cannot insure and makes no warranty or representation as to the accuracy, reliability, quality, errors occurring from data conversion or the customer's interpretation of this report. This report was made for the exclusive use by GeoSearch for its clients only. Therefore, this report may not contain sufficient information for other purposes or parties. GeoSearch and its partners, employees, officers and independent contractors cannot be held liable for actual, incidental, consequential, special or exemplary damages suffered by a customer resulting directly or indirectly from any information provided by GeoSearch.



## DATABASE FINDINGS SUMMARY

DATABASE	ACRONYM	LOCA- TABLE	UNLOCA- TABLE	SEARCH RADIUS
NEEDING FURTHER EVALUATION	NFE	0	0	0.500 miles
NO FURTHER ACTION	NFA	0	0	0.500 miles
SACRAMENTO COUNTY HAZARDOUS MATERIALS SITES	CASCHMS	0	0	0.500 miles
SACRAMENTO COUNTY TOXIC CASE LIST	CASCTL	0	0	0.500 miles
SCHOOL PROPERTY EVALUATION PROGRAM PROPERTIES	SCH	1	0	0.500 miles
SOLID WASTE INFORMATION SYSTEM	SWIS	0	0	0.500 miles
UNCONFIRMED PROPERTIES REFERRED TO ANOTHER LOCAL OR STATE AGENCY	REF	1	0	0.500 miles
VOLUNTARY CLEANUP PROGRAM	VCP	1	0	0.500 miles
WASTE MANAGEMENT UNIT DATABASE	CAWMUDS	0	0	0.500 miles
WATER WELL DATABASE	WATERWELL	0	0	0.500 miles
ABOVEGROUND STORAGE TANKS	CAABST	0	0	0.250 miles
DRY CLEANER FACILITIES	CACLEANER	0	0	0.250 miles
DTSC'S REGISTERED HAZARDOUS WASTE TRANSPORTERS	DTSCHWT	0	0	0.250 miles
HAZARDOUS WASTE TANNER SUMMARY	HWTS	49	0	0.250 miles
HISTORICAL UNDERGROUND STORAGE TANKS	CAHISTUST	3	0	0.250 miles
RIVERSIDE COUNTY MEDICAL WASTE	CARCMW	0	0	0.250 miles
SAN BERNARDINO FIRE DEPT	CASBFD	0	0	0.250 miles
SPILLS, LEAKS, INVESTIGATION & CLEANUP RECOVERY LISTING	SLIC	0	0	0.250 miles
STATEWIDE ENVIRONMENTAL EVALUATION AND PLANNING SYSTEM	SWEEPS	7	0	0.250 miles
UNDERGROUND STORAGE TANKS - CERTIFIED UNIFIED PROGRAM AGENCIES	USTCUPA	4	0	0.250 miles
VENTURA COUNTY INACTIVE UNDERGROUND STORAGE TANKS	CAVCIUST	0	0	0.250 miles
WELL INVESTIGATIONS PROGRAM CASE LIST SAN GABRIEL AND SAN FERNANDO VALLEY CLEANUP PROGRAMS	CAWIP	0	0	0.250 miles
CALIFORNIA HAZARDOUS MATERIAL INCIDENT REPORT SYSTEM	CHMIRS	0	0	Target Property
DTSC'S DEED RESTRICTIONS	DTSCDR	0	0	Target Property
EMISSIONS INVENTORY DATA	CAEMI	0	0	Target Property
SITE MITIGATION LIST OF INDUSTRIAL SITES WITH A SPILL OR COMPLAINT	CALASM	0	0	Target Property
<b>TOTAL</b>		<b>152</b>	<b>1</b>	
FEDERAL EMERGENCY MANAGEMENT AGENCY MAP	FEMA			
NATIONAL WETLANDS INVENTORY MAP	NWI			
SOIL SURVEY MAP	SOIL			

Disclaimer - The information provided in this report was obtained from a variety of public sources. GeoSearch cannot insure and makes no warranty or representation as to the accuracy, reliability, quality, errors occurring from data conversion or the customer's interpretation of this report. This report was made for the exclusive use by GeoSearch for its clients only. Therefore, this report may not contain sufficient information for other purposes or parties. GeoSearch and its partners, employees, officers and independent contractors cannot be held liable for actual, incidental, consequential, special or exemplary damages suffered by a customer resulting directly or indirectly from any information provided by GeoSearch.



2705 Bee Caves Rd, Suite 330 · Austin, Texas 78746 · phone: 1-866-396-0042 · fax: 512-472-9967

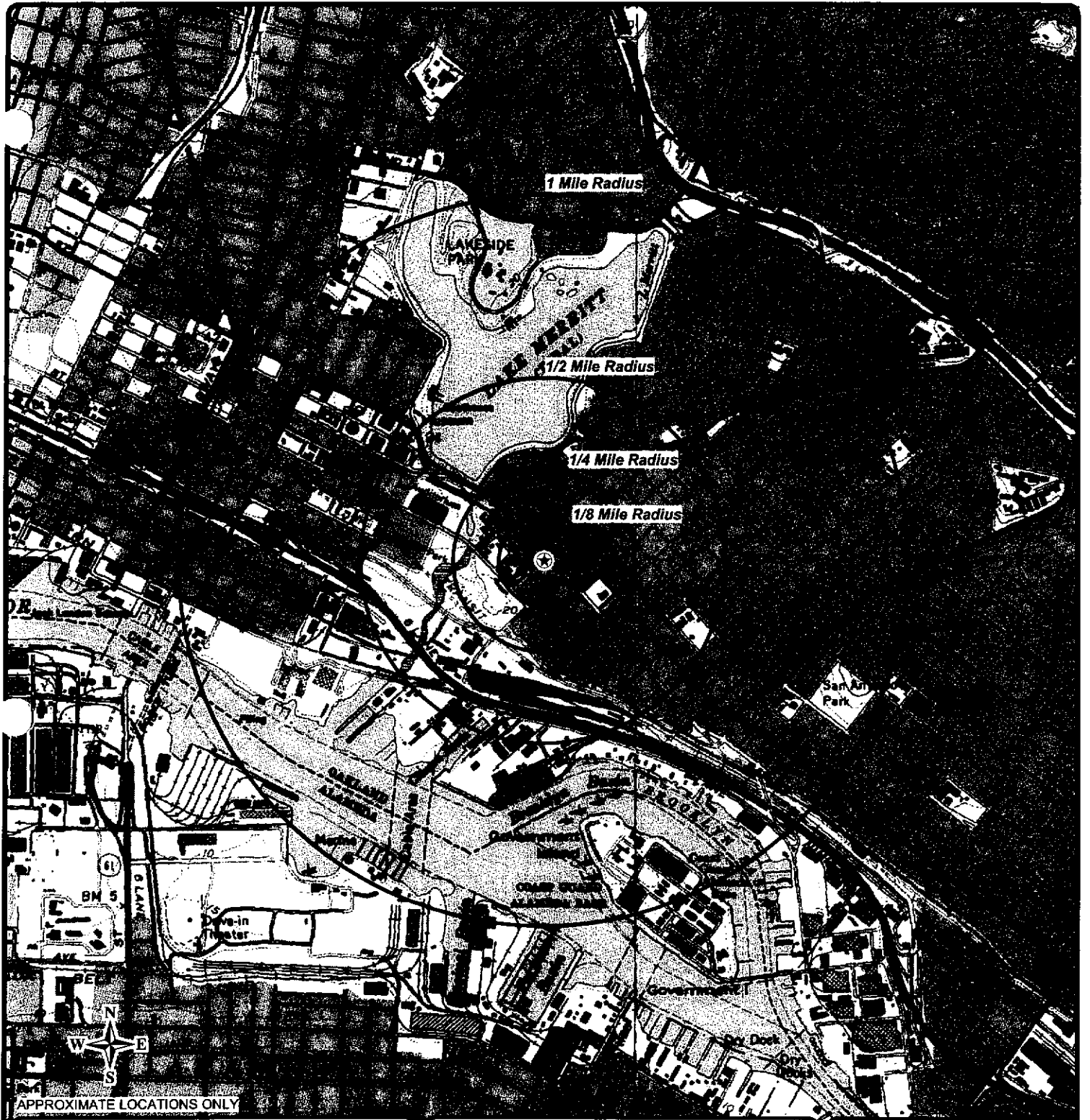

1 Mile Radius

1/2 Mile Radius

1/4 Mile Radius

1/8 Mile Radius

LAKEVIEW PARK

SAN ANTONIO PARK

DRY DOCK

GAS STATION



APPROXIMATE LOCATIONS ONLY

★ TARGET PROPERTY (TP)

**TOPOGRAPHIC MAP**

Quad: Oakland East  
Source: USGS, 1980

Shore Acres Gas  
403 E. 12th St.  
Oakland, CA 94606  
Project #: 5-70004

0' 1000' 2000' 3000'



SCALE: 1" = 2000'



2705 Bee Caves Rd, Suite 330  
Austin, Texas 78746  
866-396-0042



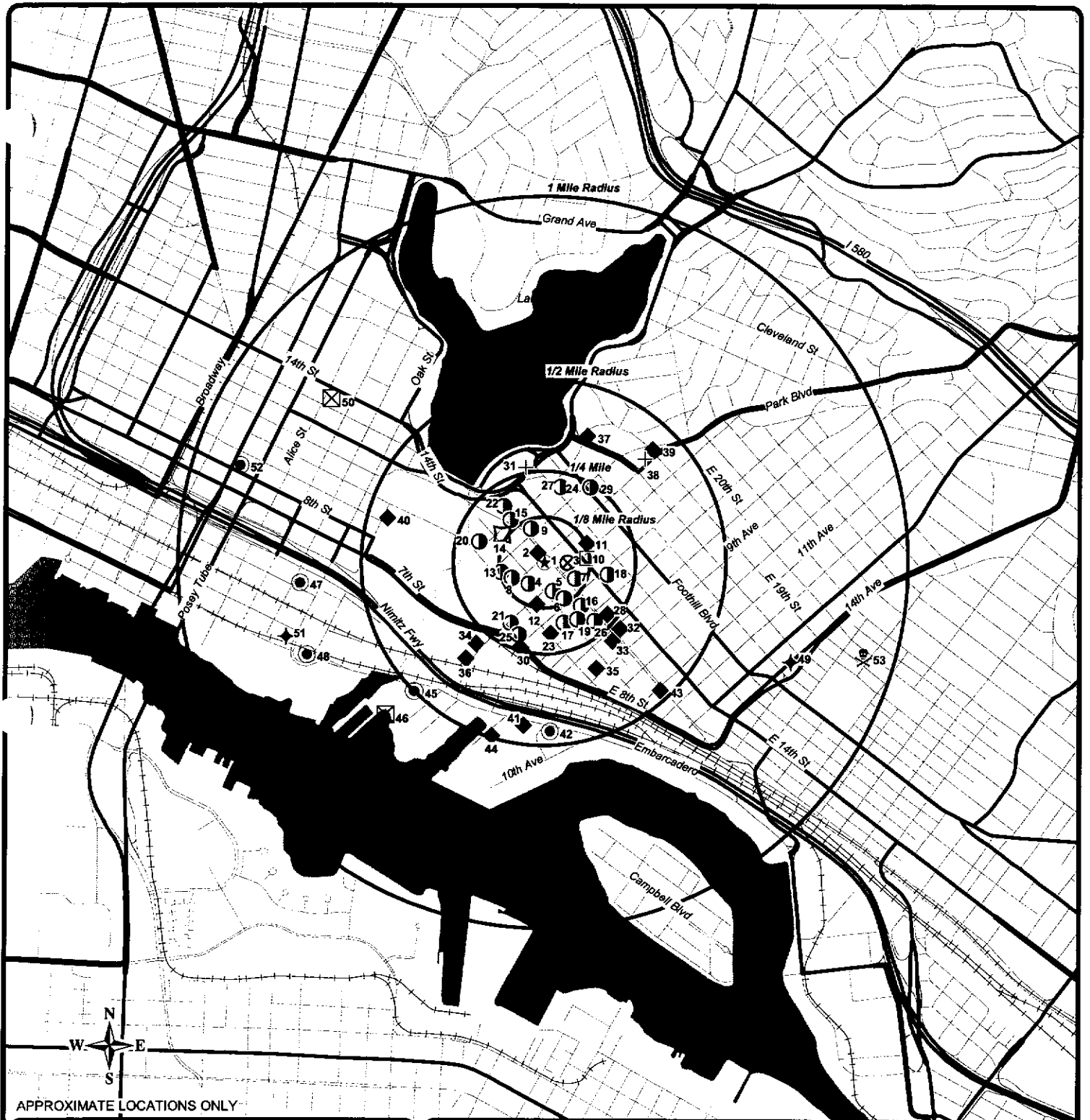

APPROXIMATE LOCATIONS ONLY

- ★ TARGET PROPERTY (TP)
- USRCRAG
- CALSITES
- ⊗ VCP
- ◆ LUST
- HWTS
- ⊠ FUDS
- SCH
- ◆ ENVIROSTOR
- ⊗ CACDL
- + CAACCS

**STREET MAP 1**

Shore Acres Gas  
403 E. 12th St.  
Oakland, CA 94606  
Project #: 5-70004

0' 1000' 2000' 3000'

SCALE: 1" = 2000'



**GeoSearch**

2705 Bee Caves Rd, Suite 330  
Austin, Texas 78746  
866-396-0042

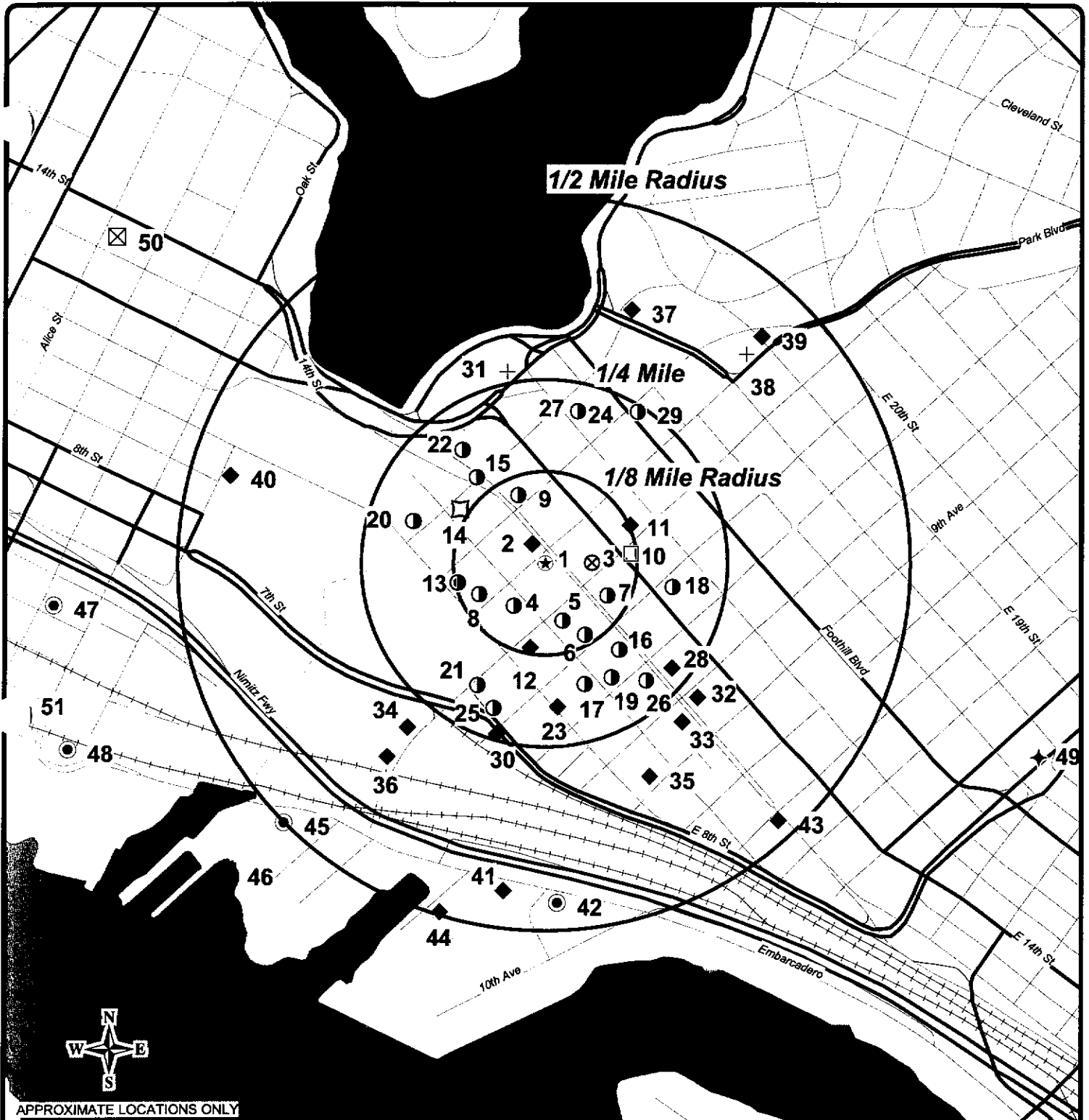

APPROXIMATE LOCATIONS ONLY

- ★ TARGET PROPERTY (TP)
- USRCRAG
- CALSITES
- ⊗ VCP
- ◆ LUST
- HWTS
- ⊠ FUDS
- SCH
- ◆ ENVIROSTOR
- ⊗ CACDL
- + CAACCS

**STREET MAP 2**

Shore Acres Gas  
 403 E. 12th St.  
 Oakland, CA 94606  
 Project #: 5-70004

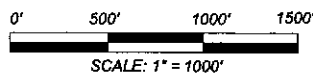

2705 Bee Caves Rd, Suite 330  
 Austin, Texas 78746  
 866-396-0042



APPROXIMATE LOCATIONS ONLY

- ★ TARGET PROPERTY (TP)
- USRCRAG
- CALSITES
- ⊗ VCP
- ◆ LUST
- HWTS
- ⊠ FUDS
- SCH
- ⊠ ENVIROSTOR
- ⊕ CACDL
- + CAACCS

**ORTHOPHOTO SITE MAP**

Oakland West Quadrangle  
Source: USGS (07/10/1993)

Shore Acres Gas  
403 E. 12th St.  
Oakland, CA 94606  
Project #: 5-70004



SCALE: 1" = 1000'



2705 Bee Caves Rd, Suite 330  
Austin, Texas 78746  
866-396-0042

# REPORT SUMMARY OF LOCATABLE SITES

**Appearing on the Location Map, these sites are referenced by Map ID #, Database Name, Site ID#, Site Name, Address, City, Zip Code and Distance from Site (miles).**  
 (\*\*\*\*\* denotes institutional/engineering controls exist.)

MAP ID#	DATABASE NAME	SITE ID#	DISTANCE FROM SITE	SITE NAME	ADDRESS	CITY, ZIP CODE	PAGE #
1	CAACCS	RO0002931	TP	SHORE ACRES GAS	403 E 12TH ST	OAKLAND, 946062310	17
1	SWEEPS	A01-000-271	TP	CENTURY PETROLEUM	403 E 12TH ST	OAKLAND, 94606	120
1	USTCUPA	042984	TP	CENTURY PETROLEUM	403 E. 12TH ST	OAKLAND, 94606	123
2	CAACCS	RO0000602	0.03 NW	LEE FAMILY ASSOCIATION	387 12TH ST	OAKLAND, 94607	17
2	CACORTES	01-1739	0.03 NW	LEE FAMILY ASSOCIATES	387 12TH	OAKLAND, 94607	24
2	LUST	T0600101610	0.03 NW	LEE FAMILY ASSOCIATES	387 12TH ST E	OAKLAND, 94607	28
2	HWTS	CAC000735896	0.04 N	EMPLOYMENT DEVELOPMENT DEPT	1225 4TH AVE	OAKLAND, 946060000	52
2	HWTS	CAC000931272	0.03 NW	OAKLAND LEE FAMILY BENEVOLENT ASSO.	387 12TH ST.	OAKLAND, 946070000	52
2	SWEEPS	I01-000-4562	0.03 NW	LEE ASSOC.	387 12TH ST	OAKLAND, 94602	120
3	ENVIROSTO	01420128	0.06 E	CONTAINER FREIGHT	1285 5TH ST	OAKLAND, 94606	9
3	VCP	01420128	0.06 E	CONTAINER FREIGHT	1285 5TH ST	OAKLAND, 94606	51
4	HWTS	CAC002255617	0.07 SW	SUTHERLAND COMPANY	417 E 11TH ST	OAKLAND, 946060000	52
4	HWTS	CAC002366775	0.07 SW	LANDON GATES	425 E 11TH ST	OAKLAND, 946120000	53
4	HWTS	CAC002466871	0.07 SW	EAST LAKE LOFTS LLC	417 E 11TH ST	OAKLAND, 946060000	53
5	HWTS	CAL000019195	0.08 S	CENTER AUTO	1118 5TH AVE	OAKLAND, 946060000	54
5	HWTS	CAL000125369	0.08 S	MASTER AUTO CAR REPAIR	1118 5TH AVE	OAKLAND, 946060000	54
5	HWTS	CAL000180761	0.08 S	H & L AUTO REPAIR	1118 5TH AVE	OAKLAND, 946060000	55
6	HWTS	CAC001159320	0.09 SE	KATHY ROSE	541 EAST 12TH STREET	OAKLAND, 946060000	56
6	HWTS	CAL000089928	0.11 SE	GEE SUN AUTO BODY SHOP	1131 6TH AVE	OAKLAND, 946060000	55
6	HWTS	CAL000224952	0.11 SE	KONG AUTO BODY	1131 6TH AVE	OAKLAND, 946060000	57
7	HWTS	CAL000018824	0.10 SE	A&P SERVICE CENTER	550 E 12TH ST	OAKLAND, 946060000	57
8	HWTS	CAL000161702	0.10 SW	OAKLAND UNIFIED SCHOOL DISTRICT	1029 4TH AVE	OAKLAND, 946060000	58
9	HWTS	CAC002552802	0.10 N	OAKLAND EDUCATION ASSOCIATES	272 E 12TH ST	OAKLAND, 94606	58
10	USRCRAG	CAD981401953	0.12 E	SHELL OIL CO	510 E 14TH ST/5TH	OAKLAND, 94606	4
10	CAACCS	RO0002853	0.12 E	SHELL #13-5695	506-51 INTERNATIONAL BLVD	OAKLAND, 94606	17
10	CACORTES	01-1371	0.12 E	SHELL	510 14TH	OAKLAND, 94606	24
10	LUST	T0600101266	0.12 E	SHELL	510 14TH ST E	OAKLAND, 94606	30
10	LUST	T0600112421	0.12 E	SHELL	506-510 INTERNATIONAL BLVD.	OAKLAND, 94606	29
10	HWTS	CAD981401953	0.12 E	SHELL STA #204-5508-6007	510 E 14TH ST/5TH	OAKLAND, 94601	59
10	HWTS	CAL000107938	0.10 E	ORIENTAL AUTO REPAIR	505 EAST 14TH STREET	OAKLAND, 946060000	60
10	SWEEPS	A01-000-12576	0.12 E	P & N SHELL	510 E 14TH ST	OAKLAND, 94606	120



# REPORT SUMMARY OF LOCATABLE SITES

**Appearing on the Location Map, these sites are referenced by Map ID #, Database Name, Site ID#, Site Name, Address, City, Zip Code and Distance from Site (miles).  
(\* denotes institutional/engineering controls exist.)**

MAP ID#	DATABASE NAME	SITE ID#	DISTANCE FROM SITE	SITE NAME	ADDRESS	CITY, ZIP CODE	PAGE #
10	SWEEPS	I01-000-12576	0.12 E	P & N SHELL	510 E 14TH ST	OAKLAND, 94606	121
10	USTCUPA	047118	0.12 E	P & N SHELL #204-5508-6064	510 E. 14TH ST	OAKLAND, 94606	123
11	CAACCS	RO0001027	0.11 NE	TUNE-UP MASTERS #325	450 INTERNATIONAL BLVD	OAKLAND, 94606	17
11	CAACCS	RO0001125	0.13 NE	EASTLAKE ASSOCIATES	1445 5TH AVE	OAKLAND, 94606	18
11	CACORTES	01-0539	0.13 NE	EASTLAKE ASSOCIATES	1445 5TH	OAKLAND, 94606	24
11	CACORTES	01-1508	0.11 NE	TUNE UP MASTERS #325	450 14TH	OAKLAND, 94606	24
11	LUST	T0600100492	0.13 NE	EASTLAKE ASSOCIATES	1445 5TH AVE	OAKLAND, 94606	31
11	LUST	T0600101392	0.11 NE	TUNE UP MASTERS #325	450 14TH ST E	OAKLAND, 94606	32
11	HWTS	CAD982004350	0.11 NE	TUNEUP MASTERS	450 E 14TH ST	OAKLAND, 94606	60
11	SWEEPS	I01-000-303678	0.13 NE	TED W DAUG	1445 5TH AVE	OAKLAND, 94606	121
12	CAACCS	RO0000419	0.12 S	MERRITT ENV CORP	1044 5TH AVE	OAKLAND, 94606	18
12	CACORTES	21-2323	0.12 S	MERRITT ENVIRONMENTAL COR	1044 5TH	OAKLAND, 94606	24
12	LUST	T0600102304	0.12 S	MERRITT ENVIRONMENTAL CORP	1044 5TH AVE	OAKLAND, 94606	33
12	HWTS	CAC000714872	0.13 S	ASIA AND WEST BODY AND FENDER	504 EAST 10TH STREET	OAKLAND, 946060000	61
12	HWTS	CAL000027540	0.12 S	MERRITT CORP/MERRITT ENVIRONMENTAL CORP	1044 FIFTH AVENUE	OAKLAND, 946060000	62
12	HWTS	CAL000031601	0.14 S	SWEAZEY ELEVATOR CORP DBA METROPOLITAN	550 E 10TH ST	OAKLAND, 946060000	63
12	HWTS	CAP400480577	0.13 S	ASIA WEST BODY SHOP	522 E TENTH ST	OAKLAND, 946062830	62
12	CAHISTUST	00036131	0.12 S	MERRITT ROOF COMPANY	1044 FIFTH AVENUE	OAKLAND, 94606	115
12	SWEEPS	A01-000-49481	0.12 S	MERRITT ROOF COMPANY	1044 5TH AVE	OAKLAND, 94606	121
13	CAACCS	RO0002856	0.12 W	WILLIE D HARPER BUILDING	314 E 10TH ST	OAKLAND, 94606	18
13	HWTS	CAC001053968	0.12 W	OUSD CENTRO INFANTIL ANNEX	314 EAST 10TH STREET	OAKLAND, 946010000	64
14	SCH	000001820002	0.14 NW	DEWEY DOWNTOWN SCHOOL	1102 2ND AVENUE	OAKLAND, 94606	49
15	HWTS	CAC001136896	0.14 NW	EVERGREEN ANNEX INC	1230 2ND AVE	OAKLAND, 946060000	64
15	HWTS	CAC001417976	0.15 NW	OUSD - EX BUILDING	EAST 11TH ST & 2ND AVE	OAKLAND, 946060000	65
15	HWTS	CAC002172665	0.14 NW	EVERGREEN ANNEX INC	1218-1230 2ND AVE	OAKLAND, 946060000	65
16	HWTS	CAL000105795	0.16 SE	PERFORMANCE AUTO BODY CENTER	635 EAST 12TH STREET	OAKLAND, 946060000	66
17	HWTS	CAL000056948	0.17 S	SEVEN ELEVEN BODY SHOP	645 E 11TH ST	OAKLAND, 000000000	67
18	HWTS	CAL000083485	0.19 E	DR HAI PHAM	650 E 14TH ST	OAKLAND, 946060000	68
18	HWTS	CAL921112597	0.18 E	ANDERSON PRINTING	1420 6TH AVE	OAKLAND, 946060000	69



# REPORT SUMMARY OF LOCATABLE SITES

**Appearing on the Location Map, these sites are referenced by Map ID #, Database Name, Site ID#, Site Name, Address, City, Zip Code and Distance from Site (miles).  
 (\*\*\*\* denotes institutional/engineering controls exist.)**

MAP ID#	DATABASE NAME	SITE ID#	DISTANCE FROM SITE	SITE NAME	ADDRESS	CITY, ZIP CODE	PAGE #
19	HWTS	CAL000089942	0.18 SE	MIKE'S BODY SHOP	1101 7TH AVE	OAKLAND, 946060000	70
20	HWTS	CAC001440552	0.19 W	OUSD - SCHOOL TO CAREERS PROGRAM	1025 2ND AVE PORTABLE 14	OAKLAND, 946060000	73
20	HWTS	CAC002363191	0.19 W	OAKLAND USD	1025 2ND AVE	OAKLAND, 946120000	73
21	HWTS	CAC001327368	0.19 SW	OAKLAND HERITAGE ALLIANCE	822 5TH AVE	OAKLAND, 946060000	74
22	HWTS	CAC002270033	0.19 NW	LAKESIDE APTS/IGAL SARSATY	136 E 12TH ST	OAKLAND, 946060000	75
22	HWTS	CAL000116147	0.19 NW	TRI PRINTING	132 EAST 12TH STREET	OAKLAND, 956060000	74
23	USNFRAP	CAD981165582	0.20 S	RYAN PAINTS	630 E 10TH ST	OAKLAND, 94606	2
23	CAACCS	RO0000925	0.20 S	AMERICAN INK PRODUCT COMPANY	630 E 10TH ST	OAKLAND, 94606	18
23	CACORTES	01-0076	0.20 S	AMERICAN INK PRODUCTS	630 10TH	OAKLAND, 94606	24
23	LUST	T0600100070	0.20 S	AMERICAN INK PRODUCTS	630 10TH ST E	OAKLAND, 94606	34
24	HWTS	CAC002316945	0.20 N	MADISON PARK BUILDERS	1521 3RD AVE	OAKLAND, 946060000	75
24	HWTS	CAC002411487	0.21 N	CK2 VENTURES LLC	224 E 15TH ST	OAKLAND, 946060000	76
24	HWTS	CAC002455295	0.21 N	MICHELLE BAXTER	224 E 15TH ST	OAKLAND, 946120000	76
25	HWTS	CAL000125845	0.21 S	CHRISTINA KOCI HERNANDEZ PHTOGRAPHER	530 E 8TH ST	OAKLAND, 946060000	76
26	HWTS	CAL000080698	0.21 SE	KING ONE HOUR PHOTO	703 E 12TH ST	OAKLAND, 946060000	77
27	HWTS	CAC002196233	0.21 N	NORTON CO LLC	220 E 15TH ST	OAKLAND, 946060000	78
28	CAACCS	RO0000388	0.23 SE	HARLEY DAVIDSON	744 E 12TH ST	OAKLAND, 94606	19
28	CACORTES	01-2340	0.23 SE	HARLEY DAVIDSON MOTORCYCL	744 12TH	OAKLAND, 94606	25
28	LUST	T0600102150	0.23 SE	HARLEY DAVIDSON MOTORCYCLE	744 12TH ST E	OAKLAND, 94606	35
28	HWTS	CAC001210840	0.23 SE	J W SILVERA COMPANY	744 E 12TH ST	OAKLAND, 946060000	78
28	HWTS	CAC002234385	0.21 SE	JW SILVEIRA CO	712 E 12TH ST	OAKLAND, 946060000	80
28	HWTS	CAL000185244	0.22 SE	BAY AREA CYLINDER HEAD	732 E. 12TH ST.	OAKLAND, 946060000	79
29	HWTS	CAC002550979	0.24 NE	ZUEDELAC APARTMENTS	1600 3RD AVE	OAKLAND, 94606	80
30	LUST	T0600100422	0.24 S	BART OAKLAND MAINT FACILITY	601 8TH ST E	OAKLAND, 94606	36
30	HWTS	CAC001258872	0.24 S	BAY AREA REGIONAL TRANSIT TRANS BAY TUBE	601 EAST 8TH STREET	OAKLAND, 946060000	113
30	HWTS	CAC002378863	0.24 S	BAY AREA RAPID TRANSIT	601 E 8TH ST	OAKLAND, 946060000	114
30	HWTS	CAD981433881	0.24 S	BART OAKLAND SHOP ANNEX	601 A E 8TH ST	OAKLAND, 94606	81



# REPORT SUMMARY OF LOCATABLE SITES

**Appearing on the Location Map, these sites are referenced by Map ID #, Database Name, Site ID#, Site Name, Address, City, Zip Code and Distance from Site (miles).**

(\*\*\*\*\* denotes institutional/engineering controls exist.)

MAP ID#	DATABASE NAME	SITE ID#	DISTANCE FROM SITE	SITE NAME	ADDRESS	CITY, ZIP CODE	PAGE #
30	HWTS	CAD981655012	0.24 S	BART OAKLAND SHOP	601 E 8TH ST	OAKLAND, 94606	98
30	CAHISTUST	00035D63	0.24 S	OAKLAND SHOP	601 EAST 8TH STREET	OAKLAND, 94606	116
30	CAHISTUST	00035D66	0.24 S	OAKLAND SHOP	601 EAST 8TH STREET	OAKLAND, 94606	119
30	SWEEPS	I01-000-1254	0.24 S	OAKLAND SHOP	601 E 8TH ST	OAKLAND, 94606	122
30	USTCUPA	014137	0.24 S	BART OAKLAND SHOP	601 E 8TH ST	OAKLAND, 94606	123
30	USTCUPA	049442	0.24 S	BART OAKLAND SHOP	601 E. 8TH ST	OAKLAND, 94606	123
31	CAACCS	RO0002765	0.27 N	APARTMENT BUILDING	1455 1ST AVE	OAKLAND, 94610	19
32	CAACCS	RO0001028	0.28 SE	CAKEBREAD'S GARAGE INC	802 E 12TH ST	OAKLAND, 94606	19
32	CACORTES	01-0492	0.28 SE	CAKEBREAD'S GARAGE INC	802 12TH	OAKLAND, 94606	25
32	LUST	T0600100448	0.28 SE	CAKEBREAD'S GARAGE INC	802 12TH ST E	OAKLAND, 94606	37
33	CAACCS	RO0002475	0.28 SE	JB AUTO	819 E 12TH ST	OAKLAND, 94606	19
33	CACORTES	01-0806	0.29 SE	JR USED AUTO PARTS	823 12TH	OAKLAND, 94606	25
33	LUST	T0600100742	0.29 SE	JR USED AUTO PARTS	823 12TH ST E	OAKLAND, 94606	38
34	CAACCS	RO0000384	0.29 SW	PERALTA COLLEGE DISTRICT	501 5TH AVE	OAKLAND, 94606	20
34	CACORTES	01-1066	0.29 SW	PERALTA COLLEGE DISTRICT	501 5TH	OAKLAND, 94606	25
34	LUST	T0600100983	0.29 SW	PERALTA COLLEGE DISTRICT	501 5TH AVE	OAKLAND, 94606	39
35	CAACCS	RO0000308	0.32 SE	SALLE'S PAINT & BODY SHOP	1049 9TH AVE	OAKLAND, 94606	20
35	CACORTES	01-2402	0.32 SE	SALLE'S PAINT & BODY SHOP	1049 9TH	OAKLAND, 94606	25
35	LUST	T0600102212	0.32 SE	SALLE'S PAINT & BODY SHOP	1049 9TH AVE	OAKLAND, 94606	40
36	CAACCS	RO0001194	0.34 SW	PORT OF OAKLAND / ALLIFT & EQUIPMENT COM	251 5TH AVE	OAKLAND, 94606	20
36	CACORTES	01-1194	0.34 SW	ALLIFT & EQUIPMENT COMPAN	251 5TH	OAKLAND, 94606	25
36	LUST	T0600101097	0.34 SW	ALLIFT & EQUIPMENT COMPANY	251 5TH AVE	OAKLAND, 94606	41
37	CAACCS	RO0000999	0.36 N	UNOCAL #0064	200 E 18TH ST	OAKLAND, 94606	20
37	CACORTES	01-1074	0.36 N	UNOCAL	200 18TH	OAKLAND, 94606	26
37	LUST	T0600100991	0.36 N	UNOCAL	200 18TH ST	OAKLAND, 94606	42
38	CAACCS	RO0002895	0.40 NE	WASH TIME LAUNDROMAT	1815-1 PARK BLVD	OAKLAND, 94606	21
39	CAACCS	RO0000912	0.43 NE	EXXON	1901 PARK BLVD	OAKLAND, 94606	21
39	CACORTES	01-1692	0.43 NE	EXXON	1901 PARK	OAKLAND, 94606	26
39	LUST	T0600101563	0.43 NE	EXXON	1901 PARK BLVD	OAKLAND, 94606	43
40	CAACCS	RO0000719	0.45 W	LANEY JUNIOR COLLEGE	900 FALLON ST	OAKLAND, 94607	21



# REPORT SUMMARY OF LOCATABLE SITES

**Appearing on the Location Map, these sites are referenced by Map ID #, Database Name, Site ID#, Site Name, Address, City, Zip Code and Distance from Site (miles).  
(\* denotes institutional/engineering controls exist.)**

MAP ID#	DATABASE NAME	SITE ID#	DISTANCE FROM SITE	SITE NAME	ADDRESS	CITY, ZIP CODE	PAGE #
40	CACORTES	01-0880	0.45 W	LANEY JUNIOR COLLEGE	900 FALLON	OAKLAND, 94606	26
40	LUST	T0600100813	0.45 W	LANEY JUNIOR COLLEGE	900 FALLON ST	OAKLAND, 94607	44
41	USNFRAP	CAD000098806	0.45 S	BUILDING H-232, PORT OF OAKLAND	845 EMBARCADERO	OAKLAND, 94606	2
41	CAACCS	RO0000109	0.45 S	PORT OF OAKLAND / CANNERY BLDG H-211	845 EMBARCADERO	OAKLAND, 94606	21
41	CACORTES	01-2423	0.45 S	CANNEY BLDG H 211	845 EMBARCADERO	OAKLAND, 94606	26
41	LUST	T0600102232	0.45 S	CANNEY BLDG H 211	845 EMBARCADERO	OAKLAND, 94606	45
42	USNFRAP	CAD009156662	0.46 S	LIQUID CARBONIC CORP	901 EMBARCADERO	OAKLAND, 94606	3
42	CALSITES	01280015	0.46 S	LIQUID CARBONIC CORPORATION	901 EMBARCADERO	OAKLAND, 94606	5
42	ENVIROSTO	01280015	0.46 S	LIQUID CARBONIC CORPORATION	901 EMBARCADERO	OAKLAND, 94606	10
42	CAACCS	RO0000809	0.46 S	LIQUID CARBONIC CORPORATION	901 EMBARCADERO	OAKLAND, 94606	22
42	CAACCS	RO0002462	0.46 S	PRAXAIR INC	901 EMBARCADERO	OAKLAND, 94606	22
42	CACORTES	01-0916	0.46 S	LIQUID CARBONIC CORP	901 EMBARCADERO	OAKLAND, 94606	26
42	LUST	T0600100841	0.46 S	LIQUID CARBONIC CORP	901 EMBARCADERO	OAKLAND, 94606	46
42	REF	000001280015	0.46 S	LIQUID CARBONIC CORPORATION	901 EMBARCADERO	OAKLAND, 94606	50
43	CAACCS	RO0001124	0.48 SE	GLASS ON THE MOVE	1111 E 12TH ST	OAKLAND, 94606	22
43	CACORTES	01-0703	0.48 SE	GLASS ON THE MOVE	1111 12TH	OAKLAND, 94606	26
43	LUST	T0600100648	0.48 SE	GLASS ON THE MOVE	1111 12TH ST E	OAKLAND, 94606	47
44	CAACCS	RO0000106	0.50 S	PORT OF OAKLAND / KEEP ON TRUCKING	370 8TH AVE	OAKLAND, 94606	22
44	CAACCS	RO0002492	0.50 S	PORT OF OAKLAND / NINTH AVE TERMINAL	370 8TH AVE	OAKLAND, 94606	23
44	CACORTES	01-1965	0.50 S	KEEP ON TRUCKING	370 8TH	OAKLAND, 94607	27
44	LUST	T0600101816	0.50 S	KEEP ON TRUCKING	370 8TH AVE	OAKLAND, 94606	48
45	CALSITES	01500086	0.50 SW	CAPITOL SUPPLY COMPANY	351 EMBARCADERO	OAKLAND, 94607	5
45	ENVIROSTO	01500086	0.50 SW	CAPITOL SUPPLY COMPANY	351 EMBARCADERO	OAKLAND, 94607	10
46	FUDS	CA9799F5980	0.60 SW	NAVAL INDUSTRIAL REPAIR FACILITY OAKLAND		OAKLAND	1
46	ENVIROSTO	80000712	0.60 SW	NIR REPAIR OAKLAND		OAKLAND	11
47	CALSITES	01350115	0.67 W	LAKESIDE NON-FERROUS METALS CORP	412 MADISON STREET	OAKLAND, 94607	6
47	ENVIROSTO	01350115	0.67 W	LAKESIDE NON-FERROUS METALS CORP	412 MADISON STREET	OAKLAND, 94607	12
48	CALSITES	01500104	0.70 W	BEDFORD PROPERTY SITE	54 EMBARCADERO STREET	OAKLAND, 94606	6





## REPORT SUMMARY OF LOCATABLE SITES

Appearing on the Location Map, these sites are referenced by Map ID #, Database Name, Site ID#, Site Name, Address, City, Zip Code and Distance from Site (miles).  
(\*\*\*\*\* denotes institutional/engineering controls exist.)

MAP ID#	DATABASE NAME	SITE ID#	DISTANCE FROM SITE	SITE NAME	ADDRESS	CITY, ZIP CODE	PAGE #
48	ENVIROSTO	01500104	0.70 W	BEDFORD PROPERTY SITE	54 EMBARCADERO STREET	OAKLAND, 94606	13
49	ENVIROSTO	01270026	0.72 E	EAST BAY BLUE SCHOOL	1745 14TH AVENUE	OAKLAND, 94606	13
50	FUDS	CA9799F5811	0.73 NW	OAKLAND AREA HOSPITAL SITE		OAKLAND	1
50	ENVIROSTO	80000561	0.73 NW	OAKLAND AREA HOSP		OAKLAND	14
51	ENVIROSTO	01590002	0.74 W	A. BERCOVICH 2ND STREET	127 2ND STREET	OAKLAND, 94607	15
52	CALSITES	01800002	0.87 W	ASIAN HEALTH SERVICES	814 WEBSTER STREET	OAKLAND, 94607	7
53	CACDL	199705005	0.91 E		1931 17TH AVE.	OAKLAND	8



**FORMERLY USED DEFENSE SITES - FUDS**

**MAP ID# 46**

Distance from Property: 0.60 mi. SW

**SITE INFORMATION**

FACILITY #: CA9799F5980

NAME: NAVAL INDUSTRIAL REPAIR FACILITY OAKLAND

ADDRESS: OAKLAND

COUNTY: ALAMEDA

STATE: CA

CONGRESSIONAL DISTRICT: 09

EPA REGION: 9

DISTRICT: SACRAMENTO DISTRICT (SPK)

PHONE: 916-557-7461

**MAP ID# 50**

Distance from Property: 0.73 mi. NW

**SITE INFORMATION**

FACILITY #: CA9799F5811

NAME: OAKLAND AREA HOSPITAL SITE

ADDRESS: OAKLAND

COUNTY: ALAMEDA

STATE: CA

CONGRESSIONAL DISTRICT: 09

EPA REGION: 9

DISTRICT: SACRAMENTO DISTRICT (SPK)

PHONE: 916-557-7461



**NO FURTHER REMEDIATION PLANNED (USNFRAP)**

**MAP ID# 23**

Distance from Property: 0.20 mi. S

**FACILITY INFORMATION**

EPA ID#: CAD981165582

SITE ID#: 0900297

NAME: RYAN PAINTS

ADDRESS: 630 E 10TH ST

OAKLAND, CA 94606

COUNTY: ALAMEDA

FEDERAL FACILITY CLASSIFICATION: N - NOT A FEDERAL FACILITY

NON-NPL STATUS: RO - REMOVAL ONLY SITE (NO SITE ASSESSMENT WORK NEEDED)

PHYSICAL CLASSIFICATION OF SITE / INCIDENT: ABANDONED

**ACTIONS**

<u>START DATE</u>	<u>COMPLETION DATE</u>	<u>TYPE</u>
//	01/23/1996	VS - ARCHIVE SITE
04/11/1991	01/13/1992	NE - COST RECOVERY NEGOTIATIONS
01/25/1988	06/25/1991	RP - NON-NPL PRP SEARCH
02/15/1991	02/15/1991	AR - ADMINISTRATIVE RECORDS
02/05/1988	03/14/1988	RV - REMOVAL
//	01/28/1988	UA - UNILATERAL ADMIN ORDER

**MAP ID# 41**

Distance from Property: 0.45 mi. S

**FACILITY INFORMATION**

EPA ID#: CAD000098806

SITE ID#: 0900314

NAME: BUILDING H-232, PORT OF OAKLAND

ADDRESS: 845 EMBARCADERO

OAKLAND, CA 94606

COUNTY: ALAMEDA

FEDERAL FACILITY CLASSIFICATION: N - NOT A FEDERAL FACILITY

NON-NPL STATUS: NF - NFRAP

PHYSICAL CLASSIFICATION OF SITE / INCIDENT: NOT REPORTED

**ACTIONS**

<u>START DATE</u>	<u>COMPLETION DATE</u>	<u>TYPE</u>
//	02/07/1992	VS - ARCHIVE SITE
//	02/07/1992	PA - PRELIMINARY ASSESSMENT
//	01/01/1991	DS - DISCOVERY



**NO FURTHER REMEDIATION PLANNED (USNFRAP)**

**MAP ID# 42**

Distance from Property: 0.46 mi. S

**FACILITY INFORMATION**

EPA ID#: CAD009156662

SITE ID#: 0903630

NAME: LIQUID CARBONIC CORP

ADDRESS: 901 EMBARCADERO

OAKLAND, CA 94606

COUNTY: ALAMEDA

FEDERAL FACILITY CLASSIFICATION: N - NOT A FEDERAL FACILITY

NON-NPL STATUS: NF - NFRAP

PHYSICAL CLASSIFICATION OF SITE / INCIDENT: NOT REPORTED

**ACTIONS**

<u>START DATE</u>	<u>COMPLETION DATE</u>	<u>TYPE</u>
//	11/01/1989	VS - ARCHIVE SITE
//	11/01/1989	PA - PRELIMINARY ASSESSMENT
//	12/01/1987	DS - DISCOVERY



**RESOURCE CONSERVATION AND RECOVERY ACT (RCRAInfo)**

**MAP ID# 10**

Distance from Property: 0.12 mi. E

**FACILITY INFORMATION**

EPA ID#: CAD981401953

NAME: SHELL OIL CO

ADDRESS: 510 E 14TH ST/5TH

OAKLAND, CA 94606

CONTACT NAME: SONDR A BIENVENU

CONTACT ADDRESS: P O BOX 4453

HOUSTON, TX 772104453

CONTACT PHONE: (713)241-1225

NON-NOTIFIER: NOT A NON-NOTIFIER

INDUSTRY CLASSIFICATION (NAICS) - NO NAICS INFORMATION REPORTED

OWNER TYPE: PRIVATE

OWNER NAME: EQUILON ENTERPRISES LLC

OPERATOR TYPE: NOT REPORTED

OPERATOR NAME: NOT REPORTED

**ACTIVITY INFORMATION**

GENERATOR STATUS: SMALL QUANTITY GENERATOR

CORRECTIVE ACTIONS - (TSD) TREATMENT, STORAGE OR DISPOSAL: NO

CORRECTIVE ACTIONS - (NON-TSD) TREATMENT, STORAGE OR DISPOSAL: NO

IMPORTER: UNKNOWN

UNDERGROUND INJECTION: NO

MIXED WASTE GENERATOR: UNKNOWN

UNIVERSAL WASTE DESTINATION FACILITY: NOT REPORTED

RECYCLER: NO

TRANSFER FACILITY: UNKNOWN

TRANSPORTER: NO

USED OIL FUEL BURNER: NO

ONSITE BURNER EXEMPTION: UNKNOWN

USED OIL PROCESSOR: NO

FURNACE EXEMPTION: UNKNOWN

USED OIL FUEL MARKETER TO BURNER: NO

USED OIL REFINER: NO

SPECIFICATION USED OIL MARKETER: NO

USED OIL TRANSFER FACILITY: NO

USED OIL TRANSPORTER: NO

OFF-SITE WASTE RECEIPT: UNKNOWN

**COMPLIANCE, MONITORING AND ENFORCEMENT INFORMATION**

EVALUATIONS - NO EVALUATIONS REPORTED -

VIOLATIONS - NO VIOLATIONS REPORTED -

ENFORCEMENTS - NO ENFORCEMENTS REPORTED -

**HAZARDOUS WASTE**

D001 IGNITABLE WASTE

D018 BENZENE



**DEPARTMENT OF TOXIC SUBSTANCES CONTROL (CALSTATES)**

**MAP ID# 42**

Distance from Property: 0.46 mi. S

**FACILITY INFORMATION**

ID#: 01280015

NAME: LIQUID CARBONIC CORPORATION

ADDRESS: 901 EMBARCADERO  
OAKLAND, CA

STATUS (DATE): PROPERTY/SITE REFERRED TO ANOTHER AGENCY (03/03/1995)

STANDARD INDUSTRIAL CLASSIFICATION BELIEVED TO BE CAUSE OF (POTENTIAL) CONTAMINATION:

**MANU - CHEMICALS & ALLIED PRODUCTS**

ACCESS TO SITE: CONTROLLED

GROUNDWATER CONTAMINATION: NOT REPORTED

**COMMENTS**

INDUSTRIAL WASTE QUEST. SENT 2/21/80 FACILITY IDENTIFIED QUESTIONNAIRE SENT QUEST. RECEIVED INSPECTION(STATE) SITE INSPECTION FINAL STRATEGY - SITE REFERRED: TO HWMB/ENF INSPECTION(OTHER) ALAMEDA CO HAZ WST PPDJECT - NO VIOL SITE SCREENING DONE DUMPING OF OIL RESIDUE TO SOIL, SOIL IS DISCOLORED. LINED ACETYLENE POND FREQLY OVERFLOWED. INSPECTION(OTHER) BAY AREA AIR QUALITY MNGMT DIST - NO VIO FACILITY DRIVE-BY POND AND STAINED SOIL NOT VISIBLE PRELIM ASSESS DONE SI LOW: UNKNOWN CONTAMINANTS WERE DOCU-MENTED AND WASTEWATER PONDS WERE ALSO OBSERVED FAC OWNED BY HOUSTON NATURAL GAS OF TX SUBMIT TO EPA NFA: BASED ON READILY AVAILABLE INFO; FAC WILL NOT SCORE AS AN NPL CANDIDATE

**MAP ID# 45**

Distance from Property: 0.50 mi. SW

**FACILITY INFORMATION**

ID#: 01500086

NAME: CAPITOL SUPPLY COMPANY

ADDRESS: 351 EMBARCADERO  
OAKLAND, CA

STATUS (DATE): PROPERTY/SITE REFERRED TO RCRA (06/06/1994)

STANDARD INDUSTRIAL CLASSIFICATION BELIEVED TO BE CAUSE OF (POTENTIAL) CONTAMINATION:

**WHOLESALE TRADE - DURABLE GOODS**

ACCESS TO SITE: NOT REPORTED

GROUNDWATER CONTAMINATION: NOT REPORTED

**COMMENTS**

QUESTIONNAIRE RECEIVED. NO PROBLEM. SITE AT SAME LOCATION NAMED "OAKLAND PORT OF" CURRENTLY MONITORED UNDER RCRIS.



**DEPARTMENT OF TOXIC SUBSTANCES CONTROL (CALSTATES)**

**MAP ID# 47**

Distance from Property: 0.67 mi. W

**FACILITY INFORMATION**

ID#: 01350115

NAME: LAKESIDE NON-FERROUS METALS CORP

ADDRESS: 412 MADISON STREET  
OAKLAND, CA

STATUS (DATE): PRELIMINARY ENDANGERMENT ASSESSMENT REQUIRED (06/06/1994)

STANDARD INDUSTRIAL CLASSIFICATION BELIEVED TO BE CAUSE OF (POTENTIAL) CONTAMINATION:

**MANU - INDUSTRIAL MACHINERY & EQUIPMENT**

ACCESS TO SITE: NOT REPORTED

GROUNDWATER CONTAMINATION: NOT REPORTED

**COMMENTS**

FACILITY DRIVE-BY ID BY ASP DRIVEBY INSPECTION(STATE) 1 SOIL SAMPLE COLLECTED SAMPLE RESULTS SAMPLE:  
HEAVY METAL CONTAMINATION FINAL STRATEGY SITE REFERRED: TO HMMS/ENF SITE SCREENING DONE SOURCE ACTIVITY:  
ACTIVE METAL JUNK YARD. RATIONALE FOR PA: SOLUBLE COPPER, ZINC & LEAD IN LEVELS IN EXCESS OF THE CAM LIMITS  
WERE DETECTED IN THE SOIL. EVIDENCE OF ONSITE CONTAMINATION NEEDS TO BE CHECKED AND VERIFIED. REPORTED FOR  
PROP65 ON CORTESE LIST SITE SCREENING:

THIS SITE IS PREDOMINATELY PAVED. IN THIS AREA GROUNDWATER IS NOT USED FRO DRINKING. HOWEVER, SOIL SAMPLES  
SHOW ELEVATED CONCENTRATIONS OF METALS, SO DTSC WILL FOLLOW-UP ON THE NEED FOR DEED RESTRICTIONS OR  
CAPPING.

**MAP ID# 48**

Distance from Property: 0.70 mi. W

**FACILITY INFORMATION**

ID#: 01500104

NAME: BEDFORD PROPERTY SITE

ADDRESS: 54 EMBARCADERO STREET  
OAKLAND, CA

STATUS (DATE): PROPERTY/SITE REFERRED TO RWQCB (07/07/1994)

STANDARD INDUSTRIAL CLASSIFICATION BELIEVED TO BE CAUSE OF (POTENTIAL) CONTAMINATION:

**WHOLESALE TRADE - DURABLE GOODS**

ACCESS TO SITE: NOT REPORTED

GROUNDWATER CONTAMINATION: NOT REPORTED

**COMMENTS**

SITE LISTED ON CORTESE: SAMPLE RESULTS - UP TO 44,000 PPM OF TPH. RECORDS SEARCH: 1940S LUMBER WHOLESALER  
WITH POSSIBLE WOOD TREATMENT; 1980 FORD MOTOR CO. RENTED PART OF SITE; HAZARD MITIGATED - CONTAMINANTS  
WERE MOVED TO ONE END OF THE SITE. SITE TO BE USED AS A BASE FOR PARKING LOT. SF BAY RWQCB AWARE OF THIS  
ON-SITE CONTAMINATED SOIL. SITE SCREENING DONE: THE SITE IS CURRENTLY VACANT WITH NO SURFACE STRUCTURES.  
THE REMEDIATION IS NOT COMPLETE. RECOMMEND PRELIMINARY ENDANGERMENT ASSESSMENT (MED). DHS RECEIVED EPA  
FIT PRELIMINARY ASSESSMENT; EPA RECOMMENDS NFA (09/06/90). DHS RECOMMENDS PEA. SITE HAZARD RANKED WITH  
SCORE OF 4.50. SITE IS CURRENTLY VACANT AND PARTIALLY COVERED WITH GRAVEL. IT WAS OWNED BY THE TILDEN  
LUMBER & MILL CO. UNTIL 1929 DURING WHICH IT WAS BOUGHT BY SOUTHERN PACIFIC TRANSPORTATION CO. (SP). SP  
OWNED IT UNTIL 1987. THE VUKASINS COMMENCED OWNERSHIP OF THE PROPERTY AT THAT TIME. RECORDS INDICATE THAT  
PAST SITE USES INCLUDE: LUMBER OPERATIONS, RAILROAD TEAM-SPUR, AND FREIGHT STORAGE. SOIL AND GROUNDWATER  
CONTAMINATION HAS BEEN DOCUMENTED & IS BEING MONITORED.



**DEPARTMENT OF TOXIC SUBSTANCES CONTROL (CALSTATES)**

**MAP ID# 52**

Distance from Property: 0.87 mi. W

**FACILITY INFORMATION**

ID#: 01800002

NAME: **ASIAN HEALTH SERVICES**

ADDRESS: **814 WEBSTER STREET  
OAKLAND, CA**

STATUS (DATE): **NO ACTION - FOR CALMORTGAGE ONLY (07/07/1995)**

STANDARD INDUSTRIAL CLASSIFICATION BELIEVED TO BE CAUSE OF (POTENTIAL) CONTAMINATION:

**HEALTH SERVICES**

ACCESS TO SITE: **NOT REPORTED**

GROUNDWATER CONTAMINATION: **NOT REPORTED**

**COMMENTS**

PURSUANT TO THE MOU, DTSC HAS REVIEWED A PHASE I PRELIMINARY ENVIRONMENTAL ASSESSMENT FOR ASIAN HEALTH SERVICES (AHS). THE SUBJECT PROPERTY CURRENTLY CONTAINS A VACANT THREE-STORY COMMERCIAL OFFICE BUILDING. AHS IS PROPOSING TO REMODEL THE BUILDING IN ORDER TO ACCOMMODATE A COMMUNITY HEALTH CLINIC. A SUPPLEMENTAL PHASE I ENVIRONMENTAL ASSESSMENT REPORT WAS PREPARED BY DTSC AND CONCLUDED THAT NO ACTION WAS NEEDED FOR THIS PROPERTY; THERE WAS CONTAMINATION ON THE PROPERTY.



## CLANDESTINE DRUG LABS (CAGDL)

MAP ID# 53

Distance from Property: 0.91 mi. E

### SITE INFORMATION

ID#: 1997050

ADDRESS: 1931 17TH AVE.  
OAKLAND, CA

COUNTY: ALAMEDA

LAB TYPE: ILLEGAL DRUG LAB - LOCATION WHERE AND ILLEGAL DRUG LAB WAS OPERATED OR DRUG LAB EQUIPMENT  
AND/OR MATERIALS WERE STORED.



**ENVIROSTOR**

**MAP ID# 3**

Distance from Property: 0.06 mi. E

**SITE INFORMATION**

ID#: 01420128      ASSESSOR'S PARCEL #: NONE SPECIFIED

NAME: CONTAINER FREIGHT

ADDRESS: 1285 5TH ST

OAKLAND, CA 94606

COUNTY: ALAMEDA

SITE SIZE (ACRES): 2.81

LEAD AGENCY: **SMBRP**

DTSC PROJECT MANAGER: **JACINTO SOTO**

DTSC SUPERVISOR: **MARK PIROS**

DTSC DIVISION BRANCH: **NORTH COAST**

NPL LISTED: **NO**      RESTRICTED LAND USE: **NO**

SITE TYPE: **VOLUNTARY CLEANUP - VOLUNTARY CLEANUP**

**SITE TYPE DESCRIPTION**

**VOLUNTARY CLEANUP: IDENTIFIES SITES WITH EITHER CONFIRMED OR UNCONFIRMED RELEASES, AND THE PROJECT PROPONENTS HAVE REQUESTED THAT DTSC OVERSEE EVALUATION, INVESTIGATION, AND/OR CLEANUP ACTIVITIES AND HAVE AGREED TO PROVIDE COVERAGE FOR DTSC'S COSTS.**

**DTSC's CURRENT INVOLVEMENT AT SITE (as of 1994-05-10)**

**ACTIVE**

**PAST USE/S THAT CAUSED THE CONTAMINATION**

**TRANSPORTATION - WAREHOUSING**

**CONFIRMED CONTAMINANTS OF CONCERN**

**30001 - ARSENIC**

---

**30013 - LEAD**

---

**30024 - TPH-DIESEL**

---

**30027 - TRICHLOROETHYLENE (TCE)**

---

**30472 - POLYNUCLEAR AROMATIC HYDROCARBONS (PAHS)**

---



**MAP ID# 42**

Distance from Property: 0.46 mi. S

**SITE INFORMATION**

ID#: 01280015 ASSESSOR'S PARCEL #: NONE SPECIFIED

NAME: LIQUID CARBONIC CORPORATION

ADDRESS: 901 EMBARCADERO

OAKLAND, CA 94606

COUNTY: ALAMEDA

SITE SIZE (ACRES): NOT REPORTED

LEAD AGENCY: NONE SPECIFIED

DTSC PROJECT MANAGER: NOT REPORTED

DTSC SUPERVISOR: NOT REPORTED

DTSC DIVISION BRANCH: NORTH COAST

NPL LISTED: NO RESTRICTED LAND USE: NO

SITE TYPE: HISTORICAL - \* HISTORICAL

SITE TYPE DESCRIPTION

**HISTORICAL: IDENTIFIES SITES FROM AN OLDER DATABASE WHERE NO SITE TYPE WAS IDENTIFIED. MOST OF THESE SITES HAVE A STATUS OF REFERRED OR NO FURTHER ACTION. DTSC IS WORKING TO CLEAN UP THIS DATA BY IDENTIFYING AN APPROPRIATE SITE TYPE FOR EACH "HISTORIC" SITE.**

DTSC's CURRENT INVOLVEMENT AT SITE (as of 1995-03-14)

REFER: OTHER AGENCY

PAST USE/S THAT CAUSED THE CONTAMINATION

NONE SPECIFIED

CONFIRMED CONTAMINANTS OF CONCERN

NONESPECIFIED -

**MAP ID# 45**

Distance from Property: 0.50 mi. SW

**SITE INFORMATION**

ID#: 01500086 ASSESSOR'S PARCEL #: NONE SPECIFIED

NAME: CAPITOL SUPPLY COMPANY

ADDRESS: 351 EMBARCADERO

OAKLAND, CA 94607

COUNTY: ALAMEDA

SITE SIZE (ACRES): NOT REPORTED

LEAD AGENCY: NONE SPECIFIED

DTSC PROJECT MANAGER: NOT REPORTED

DTSC SUPERVISOR: NOT REPORTED

DTSC DIVISION BRANCH: NORTH COAST

NPL LISTED: NO RESTRICTED LAND USE: NO

SITE TYPE: HISTORICAL - \* HISTORICAL

SITE TYPE DESCRIPTION

**HISTORICAL: IDENTIFIES SITES FROM AN OLDER DATABASE WHERE NO SITE TYPE WAS IDENTIFIED. MOST OF THESE SITES HAVE A STATUS OF REFERRED OR NO FURTHER ACTION. DTSC IS WORKING TO CLEAN UP THIS DATA BY IDENTIFYING AN APPROPRIATE SITE TYPE FOR EACH "HISTORIC" SITE.**

DTSC's CURRENT INVOLVEMENT AT SITE (as of 1994-06-08)

REFER: RCRA

PAST USE/S THAT CAUSED THE CONTAMINATION

NONE SPECIFIED



# ENVIROSTOR

## CONFIRMED CONTAMINANTS OF CONCERN

**NONESPECIFIED -**

---

**MAP ID# 46**

Distance from Property: 0.60 mi. SW

## SITE INFORMATION

ID#: 80000712      ASSESSOR'S PARCEL #: NONE SPECIFIED

NAME: NIR REPAIR OAKLAND

ADDRESS: NOT REPORTED

OAKLAND, CA

COUNTY: ALAMEDA

SITE SIZE (ACRES): 3

LEAD AGENCY: NONE SPECIFIED

DTSC PROJECT MANAGER: NOT REPORTED

DTSC SUPERVISOR: DONN DIEBERT

DTSC DIVISION BRANCH: OMF - NO (SACRAMENTO)

NPL LISTED: NO      RESTRICTED LAND USE: NO

SITE TYPE: MILITARY EVALUATION - FUDS

### SITE TYPE DESCRIPTION

**EVALUATION: IDENTIFIES SUSPECTED, BUT UNCONFIRMED, CONTAMINATED SITES THAT NEED OR HAVE GONE THROUGH AN INVESTIGATION AND ASSESSMENT PROCESS. IF A SITE IS FOUND TO HAVE CONFIRMED CONTAMINATION, IT WILL CHANGE FROM EVALUATION TO EITHER A STATE RESPONSE OR VOLUNTARY CLEANUP SITE TYPE. SITES FOUND TO HAVE NO CONTAMINATION AT THE COMPLETION OF THE INVESTIGATION AND ASSESSMENT PROCESS RESULT IN A NO ACTION REQUIRED (FOR PHASE 1 ASSESSMENTS) OR NO FURTHER ACTION (FOR PHASE 2 ASSESSMENTS) DETERMINATION.**

DTSC's CURRENT INVOLVEMENT AT SITE (as of 2005-07-01)

**INACTIVE - NEEDS EVALUATION**

### PAST USE/S THAT CAUSED THE CONTAMINATION

**NONE SPECIFIED**

## CONFIRMED CONTAMINANTS OF CONCERN

**NONESPECIFIED -**

---



MAP ID# 47

Distance from Property: 0.67 mi. W

**SITE INFORMATION**

ID#: 01350115      ASSESSOR'S PARCEL #: NONE SPECIFIED

NAME: LAKESIDE NON-FERROUS METALS CORP

ADDRESS: 412 MADISON STREET

OAKLAND, CA 94607

COUNTY: ALAMEDA

SITE SIZE (ACRES): 0.69

LEAD AGENCY: ALAMEDA COUNTY

DTSC PROJECT MANAGER: EDGARDO GILLERA

DTSC SUPERVISOR: DENISE TSUJI

DTSC DIVISION BRANCH: NORTH COAST

NPL LISTED: NO      RESTRICTED LAND USE: NO

SITE TYPE: EVALUATION - EVALUATION

SITE TYPE DESCRIPTION

**EVALUATION: IDENTIFIES SUSPECTED, BUT UNCONFIRMED, CONTAMINATED SITES THAT NEED OR HAVE GONE THROUGH AN INVESTIGATION AND ASSESSMENT PROCESS. IF A SITE IS FOUND TO HAVE CONFIRMED CONTAMINATION, IT WILL CHANGE FROM EVALUATION TO EITHER A STATE RESPONSE OR VOLUNTARY CLEANUP SITE TYPE. SITES FOUND TO HAVE NO CONTAMINATION AT THE COMPLETION OF THE INVESTIGATION AND ASSESSMENT PROCESS RESULT IN A NO ACTION REQUIRED (FOR PHASE 1 ASSESSMENTS) OR NO FURTHER ACTION (FOR PHASE 2 ASSESSMENTS) DETERMINATION.**

DTSC's CURRENT INVOLVEMENT AT SITE (as of 2003-06-30)

**INACTIVE - NEEDS EVALUATION**

PAST USE/S THAT CAUSED THE CONTAMINATION

**RECYCLING - SCRAP METAL**

CONFIRMED CONTAMINANTS OF CONCERN

**NONESPECIFIED -**

## ENVIROSTOR

**MAP ID# 48**

Distance from Property: 0.70 mi. W

### SITE INFORMATION

ID#: 01500104 ASSESSOR'S PARCEL #: NONE SPECIFIED

NAME: BEDFORD PROPERTY SITE

ADDRESS: 54 EMBARCADERO STREET  
OAKLAND, CA 94606

COUNTY: ALAMEDA

SITE SIZE (ACRES): NOT REPORTED

LEAD AGENCY: NONE SPECIFIED

DTSC PROJECT MANAGER: NOT REPORTED

DTSC SUPERVISOR: NOT REPORTED

DTSC DIVISION BRANCH: NORTH COAST

NPL LISTED: NO RESTRICTED LAND USE: NO

SITE TYPE: HISTORICAL - \* HISTORICAL

#### SITE TYPE DESCRIPTION

HISTORICAL: IDENTIFIES SITES FROM AN OLDER DATABASE WHERE NO SITE TYPE WAS IDENTIFIED. MOST OF THESE SITES HAVE A STATUS OF REFERRED OR NO FURTHER ACTION. DTSC IS WORKING TO CLEAN UP THIS DATA BY IDENTIFYING AN APPROPRIATE SITE TYPE FOR EACH "HISTORIC" SITE.

DTSC's CURRENT INVOLVEMENT AT SITE (as of 1994-07-27)

REFER: RWQCB

PAST USE/S THAT CAUSED THE CONTAMINATION

NONE SPECIFIED

CONFIRMED CONTAMINANTS OF CONCERN

NONESPECIFIED -

**MAP ID# 49**

Distance from Property: 0.72 mi. E

### SITE INFORMATION

ID#: 01270026 ASSESSOR'S PARCEL #: NONE SPECIFIED

NAME: EAST BAY BLUE SCHOOL

ADDRESS: 1745 14TH AVENUE  
OAKLAND, CA 94606

COUNTY: ALAMEDA

SITE SIZE (ACRES): 3

LEAD AGENCY: SMBRP

DTSC PROJECT MANAGER: NOT REPORTED

DTSC SUPERVISOR: JAVIER HINOJOSA

DTSC DIVISION BRANCH: SCHOOL EVALUATION - GLENDALE / SACRAMENTO

NPL LISTED: NO RESTRICTED LAND USE: NO

SITE TYPE: SCHOOL INVESTIGATION - SCHOOL

#### SITE TYPE DESCRIPTION

SCHOOL: IDENTIFIES PROPOSED AND EXISTING SCHOOL SITES THAT ARE BEING EVALUATED BY DTSC FOR POSSIBLE HAZARDOUS MATERIALS CONTAMINATION. SCHOOL SITES ARE FURTHER DEFINED AS "CLEANUP" (REMEDIAL ACTIONS OCCURRED) OR "EVALUATION" (NO REMEDIAL ACTION OCCURRED) BASED ON COMPLETED ACTIVITIES. ALL PROPOSED SCHOOL SITES THAT WILL RECEIVE STATE FUNDING FOR ACQUISITION OR CONSTRUCTION ARE REQUIRED TO GO THROUGH A RIGOROUS ENVIRONMENTAL REVIEW AND CLEANUP PROCESS UNDER DTSC'S OVERSIGHT.

DTSC's CURRENT INVOLVEMENT AT SITE (as of 2003-09-08)

INACTIVE - NEEDS EVALUATION



2705 Bee Caves Rd, Suite 330 · Austin, Texas 78746 · phone: 1-866-396-0042 · fax: 512-472-9967

## ENVIROSTOR

### PAST USE/S THAT CAUSED THE CONTAMINATION

### CONFIRMED CONTAMINANTS OF CONCERN

**NONESPECIFIED -**

**MAP ID# 50**

Distance from Property: 0.73 mi. NW

### SITE INFORMATION

ID#: 80000561 ASSESSOR'S PARCEL #: NONE SPECIFIED

NAME: OAKLAND AREA HOSP

ADDRESS: NOT REPORTED

OAKLAND, CA

COUNTY: ALAMEDA

SITE SIZE (ACRES): 4

LEAD AGENCY: NONE SPECIFIED

DTSC PROJECT MANAGER: NOT REPORTED

DTSC SUPERVISOR: DONN DIEBERT

DTSC DIVISION BRANCH: OMF - NO (SACRAMENTO)

NPL LISTED: NO RESTRICTED LAND USE: NO

SITE TYPE: MILITARY EVALUATION - FUDS

### SITE TYPE DESCRIPTION

EVALUATION: IDENTIFIES SUSPECTED, BUT UNCONFIRMED, CONTAMINATED SITES THAT NEED OR HAVE GONE THROUGH AN INVESTIGATION AND ASSESSMENT PROCESS. IF A SITE IS FOUND TO HAVE CONFIRMED CONTAMINATION, IT WILL CHANGE FROM EVALUATION TO EITHER A STATE RESPONSE OR VOLUNTARY CLEANUP SITE TYPE. SITES FOUND TO HAVE NO CONTAMINATION AT THE COMPLETION OF THE INVESTIGATION AND ASSESSMENT PROCESS RESULT IN A NO ACTION REQUIRED (FOR PHASE 1 ASSESSMENTS) OR NO FURTHER ACTION (FOR PHASE 2 ASSESSMENTS) DETERMINATION.

DTSC's CURRENT INVOLVEMENT AT SITE (as of 2005-07-01)

**INACTIVE - NEEDS EVALUATION**

### PAST USE/S THAT CAUSED THE CONTAMINATION

**NONE SPECIFIED**

### CONFIRMED CONTAMINANTS OF CONCERN

**NONESPECIFIED -**



**ENVIROSTOR**

**MAP ID# 51**

Distance from Property: 0.74 mi. W

**SITE INFORMATION**

ID#: 01590002      ASSESSOR'S PARCEL #: 001 016501500

NAME: A. BERCOVICH 2ND STREET

ADDRESS: 127 2ND STREET

OAKLAND, CA 94607

COUNTY: ALAMEDA

SITE SIZE (ACRES): 0.748

LEAD AGENCY: SBRP

DTSC PROJECT MANAGER: EILEEN BELDING

DTSC SUPERVISOR: MARK PIROS

DTSC DIVISION BRANCH: NORTH COAST

NPL LISTED: NO      RESTRICTED LAND USE: NO

SITE TYPE: VOLUNTARY CLEANUP - VOLUNTARY CLEANUP

SITE TYPE DESCRIPTION

**VOLUNTARY CLEANUP: IDENTIFIES SITES WITH EITHER CONFIRMED OR UNCONFIRMED RELEASES, AND THE PROJECT PROPONENTS HAVE REQUESTED THAT DTSC OVERSEE EVALUATION, INVESTIGATION, AND/OR CLEANUP ACTIVITIES AND HAVE AGREED TO PROVIDE COVERAGE FOR DTSC'S COSTS.**

DTSC's CURRENT INVOLVEMENT AT SITE (as of 2006-06-19)

**INACTIVE - ACTION REQUIRED**

PAST USE/S THAT CAUSED THE CONTAMINATION

**JUNKYARD**

CONFIRMED CONTAMINANTS OF CONCERN

**30001 - ARSENIC**

---

**30013 - LEAD**

---

**30018 - POLYCHLORINATED BIPHENYLS (PCBS)**

---

**30024 - TPH-DIESEL**

---

**3002502 - TPH-MOTOR OIL**

---

**30058 - ANTIMONY AND COMPOUNDS**

---

**30108 - CADMIUM AND COMPOUNDS**

---





**ENVIROSTOR**

**30156 - COPPER AND COMPOUNDS**

**30542 - THALLIUM AND COMPOUNDS**



## ALAMEDA COUNTY CONTAMINATED SITES (CAACCS)

**MAP ID# 1**

Distance from Property: 0.00 mi. N

### SITE INFORMATION

ID#: RO0002931  
NAME: SHORE ACRES GAS  
ADDRESS: 403 E 12TH ST  
CITY: OAKLAND  
STATE: CA  
ZIPCODE: 946062310  
STATUS: LEAK CONFIRMATION

---

**MAP ID# 2**

Distance from Property: 0.03 mi. NW

### SITE INFORMATION

ID#: RO0000602  
NAME: LEE FAMILY ASSOCIATION  
ADDRESS: 387 12TH ST  
CITY: OAKLAND  
STATE: CA  
ZIPCODE: 94607  
STATUS: CASE CLOSED

---

**MAP ID# 10**

Distance from Property: 0.12 mi. E

### SITE INFORMATION

ID#: RO0002853  
NAME: SHELL #13-5695  
ADDRESS: 506-51 INTERNATIONAL BLVD  
CITY: OAKLAND  
STATE: CA  
ZIPCODE: 94606  
STATUS: LEAK CONFIRMATION

---

**MAP ID# 11**

Distance from Property: 0.11 mi. NE

### SITE INFORMATION

ID#: RO0001027  
NAME: TUNE-UP MASTERS #325  
ADDRESS: 450 INTERNATIONAL BLVD  
CITY: OAKLAND  
STATE: CA  
ZIPCODE: 94606  
STATUS: CASE CLOSED

---



## ALAMEDA COUNTY CONTAMINATED SITES (CAACCS)

**MAP ID# 11** Distance from Property: 0.13 mi. NE

### SITE INFORMATION

ID#: R00001125  
NAME: EASTLAKE ASSOCIATES  
ADDRESS: 1445 5TH AVE  
CITY: OAKLAND  
STATE: CA  
ZIPCODE: 94606  
STATUS: CASE CLOSED

**MAP ID# 12** Distance from Property: 0.12 mi. S

### SITE INFORMATION

ID#: R00000419  
NAME: MERRITT ENV CORP  
ADDRESS: 1044 5TH AVE  
CITY: OAKLAND  
STATE: CA  
ZIPCODE: 94606  
STATUS: POLLUTION CHARACTERIZATION

**MAP ID# 13** Distance from Property: 0.12 mi. W

### SITE INFORMATION

ID#: R00002856  
NAME: WILLIE D HARPER BUILDING  
ADDRESS: 314 E 10TH ST  
CITY: OAKLAND  
STATE: CA  
ZIPCODE: 94606  
STATUS: LEAK CONFIRMATION

**MAP ID# 23** Distance from Property: 0.20 mi. S

### SITE INFORMATION

ID#: R00000925  
NAME: AMERICAN INK PRODUCT COMPANY  
ADDRESS: 630 E 10TH ST  
CITY: OAKLAND  
STATE: CA  
ZIPCODE: 94606  
STATUS: CASE CLOSED



## ALAMEDA COUNTY CONTAMINATED SITES (CAACCS)

**MAP ID# 28** Distance from Property: 0.23 mi. SE

### SITE INFORMATION

ID#: R0000388  
NAME: HARLEY DAVIDSON  
ADDRESS: 744 E 12TH ST  
CITY: OAKLAND  
STATE: CA  
ZIPCODE: 94606  
STATUS: POLLUTION CHARACTERIZATION

**MAP ID# 31** Distance from Property: 0.27 mi. N

### SITE INFORMATION

ID#: R0002765  
NAME: APARTMENT BUILDING  
ADDRESS: 1455 1ST AVE  
CITY: OAKLAND  
STATE: CA  
ZIPCODE: 94610  
STATUS: LEAK CONFIRMATION

**MAP ID# 32** Distance from Property: 0.28 mi. SE

### SITE INFORMATION

ID#: R0001028  
NAME: CAKEBREAD'S GARAGE INC  
ADDRESS: 802 E 12TH ST  
CITY: OAKLAND  
STATE: CA  
ZIPCODE: 94606  
STATUS: CASE CLOSED

**MAP ID# 33** Distance from Property: 0.28 mi. SE

### SITE INFORMATION

ID#: R0002475  
NAME: JB AUTO  
ADDRESS: 819 E 12TH ST  
CITY: OAKLAND  
STATE: CA  
ZIPCODE: 94606  
STATUS: POLLUTION CHARACTERIZATION



## ALAMEDA COUNTY CONTAMINATED SITES (CAACCS)

**MAP ID# 34**

Distance from Property: 0.29 mi. SW

### SITE INFORMATION

ID#: RO0000384  
NAME: PERALTA COLLEGE DISTRICT  
ADDRESS: 501 5TH AVE  
CITY: OAKLAND  
STATE: CA  
ZIPCODE: 94606  
STATUS: REMEDIATION PLAN

**MAP ID# 35**

Distance from Property: 0.32 mi. SE

### SITE INFORMATION

ID#: RO0000308  
NAME: SALLE'S PAINT & BODY SHOP  
ADDRESS: 1049 9TH AVE  
CITY: OAKLAND  
STATE: CA  
ZIPCODE: 94606  
STATUS: PRELIMINARY SITE ASSESSMENT WORKPLAN SUBMITTED

**MAP ID# 36**

Distance from Property: 0.34 mi. SW

### SITE INFORMATION

ID#: RO0001194  
NAME: PORT OF OAKLAND / ALLIFT & EQUIPMENT  
ADDRESS: 251 5TH AVE  
CITY: OAKLAND  
STATE: CA  
ZIPCODE: 94606  
STATUS: CASE CLOSED

**MAP ID# 37**

Distance from Property: 0.36 mi. N

### SITE INFORMATION

ID#: RO0000999  
NAME: UNOCAL #0064  
ADDRESS: 200 E 18TH ST  
CITY: OAKLAND  
STATE: CA  
ZIPCODE: 94606  
STATUS: CASE CLOSED



## ALAMEDA COUNTY CONTAMINATED SITES (CAACCS)

**MAP ID# 38**

Distance from Property: 0.40 mi. NE

### SITE INFORMATION

ID#: RO0002895

NAME: WASH TIME LAUNDROMAT

ADDRESS: 1815-1 PARK BLVD

CITY: OAKLAND

STATE: CA

ZIPCODE: 94606

STATUS: POLLUTION CHARACTERIZATION

**MAP ID# 39**

Distance from Property: 0.43 mi. NE

### SITE INFORMATION

ID#: RO0000912

NAME: EXXON

ADDRESS: 1901 PARK BLVD

CITY: OAKLAND

STATE: CA

ZIPCODE: 94606

STATUS: CASE CLOSED

**MAP ID# 40**

Distance from Property: 0.45 mi. W

### SITE INFORMATION

ID#: RO0000719

NAME: LANEY JUNIOR COLLEGE

ADDRESS: 900 FALLON ST

CITY: OAKLAND

STATE: CA

ZIPCODE: 94607

STATUS: CASE CLOSED

**MAP ID# 41**

Distance from Property: 0.45 mi. S

### SITE INFORMATION

ID#: RO0000109

NAME: PORT OF OAKLAND / CANNERY BLDG H-211

ADDRESS: 845 EMBARCADERO

CITY: OAKLAND

STATE: CA

ZIPCODE: 94606

STATUS: NO ACTION



## ALAMEDA COUNTY CONTAMINATED SITES (CAACCS)

**MAP ID# 42** Distance from Property: 0.46 mi. S

### SITE INFORMATION

ID#: RO0000809  
NAME: LIQUID CARBONIC CORPORATION  
ADDRESS: 901 EMBARCADERO  
CITY: OAKLAND  
STATE: CA  
ZIPCODE: 94606  
STATUS: CASE CLOSED

---

**MAP ID# 42** Distance from Property: 0.46 mi. S

### SITE INFORMATION

ID#: RO0002462  
NAME: PRAXAIR INC  
ADDRESS: 901 EMBARCADERO  
CITY: OAKLAND  
STATE: CA  
ZIPCODE: 94606  
STATUS: NO ACTION

---

**MAP ID# 43** Distance from Property: 0.48 mi. SE

### SITE INFORMATION

ID#: RO0001124  
NAME: GLASS ON THE MOVE  
ADDRESS: 1111 E 12TH ST  
CITY: OAKLAND  
STATE: CA  
ZIPCODE: 94606  
STATUS: CASE CLOSED

---

**MAP ID# 44** Distance from Property: 0.50 mi. S

### SITE INFORMATION

ID#: RO0000106  
NAME: PORT OF OAKLAND / KEEP ON TRUCKING  
ADDRESS: 370 8TH AVE  
CITY: OAKLAND  
STATE: CA  
ZIPCODE: 94606  
STATUS: LEAK CONFIRMATION

---



## ALAMEDA COUNTY CONTAMINATED SITES (CAACCS)

**MAP ID# 44**

Distance from Property: 0.50 mi. S

### SITE INFORMATION

ID#: RO0002492

NAME: PORT OF OAKLAND / NINTH AVE TERMINAL

ADDRESS: 370 8TH AVE

CITY: OAKLAND

STATE: CA

ZIPCODE: 94606

STATUS: NO ACTION





## CORTESE LIST (CORTESE)

**MAP ID# 2**

Distance from Property: 0.03 mi. NW

### FACILITY INFORMATION

ID#: 01-1739

NAME: LEE FAMILY ASSOCIATES

ADDRESS: 387 12TH  
OAKLAND CA

**MAP ID# 10**

Distance from Property: 0.12 mi. E

### FACILITY INFORMATION

ID#: 01-1371

NAME: SHELL

ADDRESS: 510 14TH  
OAKLAND CA

**MAP ID# 11**

Distance from Property: 0.13 mi. NE

### FACILITY INFORMATION

ID#: 01-0539

NAME: EASTLAKE ASSOCIATES

ADDRESS: 1445 5TH  
OAKLAND CA

**MAP ID# 11**

Distance from Property: 0.11 mi. NE

### FACILITY INFORMATION

ID#: 01-1508

NAME: TUNE UP MASTERS #325

ADDRESS: 450 14TH  
OAKLAND CA

**MAP ID# 12**

Distance from Property: 0.12 mi. S

### FACILITY INFORMATION

ID#: 21-2323

NAME: MERRITT ENVIRONMENTAL COR

ADDRESS: 1044 5TH  
OAKLAND CA

**MAP ID# 23**

Distance from Property: 0.20 mi. S

### FACILITY INFORMATION

ID#: 01-0076

NAME: AMERICAN INK PRODUCTS

ADDRESS: 630 10TH  
OAKLAND CA



**CORTESE LIST (CORTESE)**

**MAP ID# 28** Distance from Property: 0.23 mi. SE

**FACILITY INFORMATION**

ID#: 01-2340  
NAME: HARLEY DAVIDSON MOTORCYCL  
ADDRESS: 744 12TH  
OAKLAND CA

**MAP ID# 32** Distance from Property: 0.28 mi. SE

**FACILITY INFORMATION**

ID#: 01-0492  
NAME: CAKEBREAD'S GARAGE INC  
ADDRESS: 802 12TH  
OAKLAND CA

**MAP ID# 33** Distance from Property: 0.29 mi. SE

**FACILITY INFORMATION**

ID#: 01-0806  
NAME: JR USED AUTO PARTS  
ADDRESS: 823 12TH  
OAKLAND CA

**MAP ID# 34** Distance from Property: 0.29 mi. SW

**FACILITY INFORMATION**

ID#: 01-1066  
NAME: PERALTA COLLEGE DISTRICT  
ADDRESS: 501 5TH  
OAKLAND CA

**MAP ID# 35** Distance from Property: 0.32 mi. SE

**FACILITY INFORMATION**

ID#: 01-2402  
NAME: SALLE'S PAINT & BODY SHOP  
ADDRESS: 1049 9TH  
OAKLAND CA

**MAP ID# 36** Distance from Property: 0.34 mi. SW

**FACILITY INFORMATION**

ID#: 01-1194  
NAME: ALLIFT & EQUIPMENT COMPAN  
ADDRESS: 251 5TH  
OAKLAND CA



## CORTESE LIST (CORTESE)

**MAP ID# 37**

Distance from Property: 0.36 mi. N

### FACILITY INFORMATION

ID#: 01-1074

NAME: UNOCAL

ADDRESS: 200 18TH  
OAKLAND CA

**MAP ID# 39**

Distance from Property: 0.43 mi. NE

### FACILITY INFORMATION

ID#: 01-1692

NAME: EXXON

ADDRESS: 1901 PARK  
OAKLAND CA

**MAP ID# 40**

Distance from Property: 0.45 mi. W

### FACILITY INFORMATION

ID#: 01-0880

NAME: LANEY JUNIOR COLLEGE

ADDRESS: 900 FALLON  
OAKLAND CA

**MAP ID# 41**

Distance from Property: 0.45 mi. S

### FACILITY INFORMATION

ID#: 01-2423

NAME: CANNEY BLDG H 211

ADDRESS: 845 EMBARCADERO  
OAKLAND CA

**MAP ID# 42**

Distance from Property: 0.46 mi. S

### FACILITY INFORMATION

ID#: 01-0916

NAME: LIQUID CARBONIC CORP

ADDRESS: 901 EMBARCADERO  
OAKLAND CA

**MAP ID# 43**

Distance from Property: 0.48 mi. SE

### FACILITY INFORMATION

ID#: 01-0703

NAME: GLASS ON THE MOVE

ADDRESS: 1111 12TH  
OAKLAND CA



**CORTESE LIST (CORTESE)**

**MAP ID# 44**

Distance from Property: 0.50 mi. S

**FACILITY INFORMATION**

ID#: 01-1965

NAME: KEEP ON TRUCKING

ADDRESS: 370 8TH

OAKLAND CA



## LEAKING UNDERGROUND STORAGE TANKS (LUST)

**MAP ID# 2** Distance from Property: 0.03 mi. NW

### SITE INFORMATION

ID#: **T0600101610** REGIONAL CASE #: **01-1739** LOCAL CASE #: **4445**  
SITE NAME: **LEE FAMILY ASSOCIATES** RESPONSIBLE PARTY: **BLANK RP**  
ADDRESS: **387 12TH ST E** ADDRESS: **NOT REPORTED**  
**OAKLAND, CA**  
CROSS STREET: **NOT REPORTED**  
COUNTY: **BANDERA**  
FACILITY OPERATOR: **NOT REPORTED**  
ENFORCEMENT TYPE: **\* REGULATORY ENFORCEMENT**  
FUNDING TYPE: **FEDERAL FUNDS**  
HOW THE CASE/LEAK WAS DISCOVERED: **TANK CLOSURE**  
HOW THE CASE/LEAK WAS STOPPED: **NOT REPORTED**  
CAUSE OF LEAK: **UNKNOWN**  
SOURCE OF LEAK: **TANK**  
DATE LEAK WAS STOPPED: **1993-02-25 00:00:00**  
DATE OF LEAK CONFIRMATION: **1993-03-17 00:00:00**  
DATE OF PRELIMINARY SITE ASSESSEMENT WORKPLAN SUBMITTED: **1993-02-25 00:00:00**  
DATE OF PRELIMINARY SITE ASSESSEMENT UNDERWAY: **NOT REPORTED**  
DATE OF POLUTION CHARACTERIZATION: **NOT REPORTED**  
DATE OF REMEDIAL ACTION UNDERWAY: **NOT REPORTED** DATE OF REMEDIATION PLAN: **NOT REPORTED**  
DATE OF VERIFICATION MONITORING UNDERWAY: **NOT REPORTED**  
DATE CASE WAS CLOSED: **1995-06-14 00:00:00** DATE CASE WAS ENTERED INTO SYSTEM: **1993-06-22 00:00:00**  
DATE LEAK WAS DISCOVERED: **1992-07-24 00:00:00** DATE ENFORCEMENT BEGAN: **1993-03-17 00:00:00**  
DATE CASE WAS REPORTED: **1992-07-24 00:00:00** DATE CASE WAS REVIEWED: **1995-06-20 00:00:00**  
DATE MAXIMUM MTBE CONCENTRATION WAS FOUND: **NOT REPORTED**  
MTBE CLASSIFICATION: **NOT REPORTED**  
MAXIMUM GROUNDWATER CONCENTRATION OF MTBE: **NOT REPORTED**  
MAXIMUM SOIL CONCENTRATION OF MTBE: **NOT REPORTED**  
REGIONAL BOARD RESPONSIBLE FOR CASE: **SAN FRANCISCO BAY REGIONAL WATER QUALITY CONTROL BOARD (REGION 2)**  
CURRENT STATUS: **9 - CASE CLOSED**  
SUBSTANCE/S RELEASED: **DIESEL FUEL OIL AND ADDITIVES**  
QUANTITY OF SUBSTANCE RELEASED: **NOT REPORTED**  
INTERIM FOR THE CASE: **Y = INTERIM ACTION TAKEN**  
PROGRAM FOR THE CASE: **LUST - LEAKING UNDERGROUND STORAGE TANK PROGRAM**  
NUMBER OF MTBE ANALYTICAL RESULTS: **0**  
NUMBER OF GASOLINE ANALYTICAL RESULTS: **0** MTBE TESTED: **NRQ**  
LEAD AGENCY: **LOCAL AGENCY LEAD** LOCAL AGENCY: **NOT REPORTED**  
CASE SUMMARY: **ARCHIVED 6/6/96 CONTROL NO 120-092 SRC 0904742**  
GROUNDWATER BASIN: **ALAMEDA EAST BAY (2-**  
BENEFICIAL USE: **NOT REPORTED**  
PRIORITY: **NOT REPORTED** CLEANUP FUND ID: **NOT REPORTED**  
ABATEMENT METHOD: **ED**  
WATER SYSEM FOR THE NEAREST PUBLIC DRINKING WATER WELL: **NOT REPORTED**  
WATER SYSEM ID #: **NOT REPORTED** WATER WELL ID#: **NOT REPORTED**  
WELL NAME FOR THE NEAREST DRINKING WATER WELL: **NOT REPORTED**  
DISTANCE TO NEAREST DRINKING WATER WELL: **0**



## LEAKING UNDERGROUND STORAGE TANKS (LUST)

**MAP ID# 10**

Distance from Property: 0.12 mi. E

### SITE INFORMATION

ID#: **T0600112421** REGIONAL CASE #: **NOT** LOCAL CASE #: **RO0002853**  
SITE NAME: **SHELL** RESPONSIBLE PARTY: **KAREN PETRYNA**  
ADDRESS: **506-510 INTERNATIONAL BLVD.** ADDRESS: **P.O. BOX 7869**  
**OAKLAND, CA**  
CROSS STREET: **NOT REPORTED**  
COUNTY: **BANDERA**  
FACILITY OPERATOR: **NOT REPORTED**  
ENFORCEMENT TYPE: **NOT REPORTED**  
FUNDING TYPE: **LOP FEDERAL FUND**  
HOW THE CASE/LEAK WAS DISCOVERED: **UST SYSTEM MODIFICATION**  
HOW THE CASE/LEAK WAS STOPPED: **OTHER MEANS**  
CAUSE OF LEAK: **UNKNOWN**  
SOURCE OF LEAK: **UNKNOWN**  
DATE LEAK WAS STOPPED: **NOT REPORTED**  
DATE OF LEAK CONFIRMATION: **NOT REPORTED**  
DATE OF PRELIMINARY SITE ASSESSEMENT WORKPLAN SUBMITTED: **NOT REPORTED**  
DATE OF PRELIMINARY SITE ASSESSEMENT UNDERWAY: **NOT REPORTED**  
DATE OF POLUTION CHARACTERIZATION: **NOT REPORTED**  
DATE OF REMEDIAL ACTION UNDERWAY: **NOT REPORTED** DATE OF REMEDIATION PLAN: **NOT REPORTED**  
DATE OF VERIFICATION MONITORING UNDERWAY: **NOT REPORTED**  
DATE CASE WAS CLOSED: **NOT REPORTED** DATE CASE WAS ENTERED INTO SYSTEM: **NOT REPORTED**  
DATE LEAK WAS DISCOVERED: **2004-07-22 00:00:00** DATE ENFORCEMENT BEGAN: **NOT REPORTED**  
DATE CASE WAS REPORTED: **2004-07-27 00:00:00** DATE CASE WAS REVIEWED: **NOT REPORTED**  
DATE MAXIMUM MTBE CONCENTRATION WAS FOUND: **NOT REPORTED**  
MTBE CLASSIFICATION: **NOT REPORTED**  
MAXIMUM GROUNDWATER CONCENTRATION OF MTBE: **NOT REPORTED**  
MAXIMUM SOIL CONCENTRATION OF MTBE: **NOT REPORTED**  
REGIONAL BOARD RESPONSIBLE FOR CASE: **SAN FRANCISCO BAY REGIONAL WATER QUALITY CONTROL BOARD (REGION 2)**  
CURRENT STATUS: **NO DATA REPORTED**  
SUBSTANCE/S RELEASED: **GASOLINE - AUTOMOTIVE**  
QUANTITY OF SUBSTANCE RELEASED: **NOT REPORTED**  
INTERIM FOR THE CASE: **NOT REPORTED**  
PROGRAM FOR THE CASE: **LUST - LEAKING UNDERGROUND STORAGE TANK PROGRAM**  
NUMBER OF MTBE ANALYTICAL RESULTS: **0**  
NUMBER OF GASOLINE ANALYTICAL RESULTS: **1** MTBE TESTED: **NT**  
LEAD AGENCY: **LOCAL AGENCY LEAD** LOCAL AGENCY: **NOT REPORTED**  
CASE SUMMARY: **NOT REPORTED**  
GROUNDWATER BASIN: **NOT REPORTED**  
BENEFICIAL USE: **NOT REPORTED**  
PRIORITY: **NOT REPORTED** CLEANUP FUND ID: **NOT REPORTED**  
ABATEMENT METHOD: **NOT REPORTED**  
WATER SYSEM FOR THE NEAREST PUBLIC DRINKING WATER WELL: **NOT REPORTED**  
WATER SYSEM ID #: **NOT REPORTED** WATER WELL ID#: **NOT REPORTED**  
WELL NAME FOR THE NEAREST DRINKING WATER WELL: **NOT REPORTED**  
DISTANCE TO NEAREST DRINKING WATER WELL: **0**



# LEAKING UNDERGROUND STORAGE TANKS (LUST)

**MAP ID# 10**

Distance from Property: 0.12 mi. E

## SITE INFORMATION

ID#: **T0600101266** REGIONAL CASE #: **01-1371** LOCAL CASE #: **202**  
SITE NAME: **SHELL** RESPONSIBLE PARTY: **NOT REPORTED**  
ADDRESS: **510 14TH ST E** ADDRESS: **NOT REPORTED**  
**OAKLAND, CA**  
CROSS STREET: **NOT REPORTED**  
COUNTY: **ALAMEDA COUNTY**  
FACILITY OPERATOR: **NOT REPORTED**  
ENFORCEMENT TYPE: **NOT REPORTED**  
FUNDING TYPE: **NOT REPORTED**  
HOW THE CASE/LEAK WAS DISCOVERED: **TANK CLOSURE**  
HOW THE CASE/LEAK WAS STOPPED: **CLOSE AND REMOVE TANK**  
CAUSE OF LEAK: **STRUCTURAL FAILURE**  
SOURCE OF LEAK: **TANK**  
DATE LEAK WAS STOPPED: **06/08/88**  
DATE OF LEAK CONFIRMATION: **08/22/96**  
DATE OF PRELIMINARY SITE ASSESSEMENT WORKPLAN SUBMITTED: **NOT REPORTED**  
DATE OF PRELIMINARY SITE ASSESSEMENT UNDERWAY: **NOT REPORTED**  
DATE OF POLUTION CHARACTERIZATION: **NOT REPORTED**  
DATE OF REMEDIAL ACTION UNDERWAY: **NOT REPORTED** DATE OF REMEDIATION PLAN: **NOT REPORTED**  
DATE OF VERIFICATION MONITORING UNDERWAY: **NOT REPORTED**  
DATE CASE WAS CLOSED: **NOT REPORTED** DATE CASE WAS ENTERED INTO SYSTEM: **09/25/89**  
DATE LEAK WAS DISCOVERED: **06/08/88** DATE ENFORCEMENT BEGAN: **NOT REPORTED**  
DATE CASE WAS REPORTED: **06/08/88** DATE CASE WAS REVIEWED: **08/22/96**  
DATE MAXIMUM MTBE CONCENTRATION WAS FOUND: **NOT REPORTED**  
MTBE CLASSIFICATION: **NOT REPORTED**  
MAXIMUM GROUNDWATER CONCENTRATION OF MTBE: **NOT REPORTED**  
MAXIMUM SOIL CONCENTRATION OF MTBE: **NOT REPORTED**  
REGIONAL BOARD RESPONSIBLE FOR CASE: **NOT REPORTED**  
CURRENT STATUS: **LEAK BEING CONFIRMED**  
SUBSTANCE/S RELEASED: **GASOLINE-AUTOMOTIVE (MOTOR GASOLINE AND ADDITIVES), LEADED & UNLEADED**  
QUANTITY OF SUBSTANCE RELEASED: **NOT REPORTED**  
INTERIM FOR THE CASE: **NOT REPORTED**  
PROGRAM FOR THE CASE: **LOCAL OVERSITE PROGRAM - SWRCB FUNDED PROGRAM**  
NUMBER OF MTBE ANALYTICAL RESULTS: **0**  
NUMBER OF GASOLINE ANALYTICAL RESULTS: **NOT** MTBE TESTED: **NT**  
LEAD AGENCY: **REPORT** **NOT REPORTED**  
CASE SUMMARY: **ED**  
**LOCAL AGENCY LEAD** LOCAL AGENCY:  
**NOT REPORTED**  
GROUNDWATER BASIN: **NOT REPORTED**  
BENEFICIAL USE:  
PRIORITY: **NOT REPORTED** CLEANUP FUND ID: **NOT REPORTED**  
ABATEMENT METHOD: **NT**  
WATER SYSEM FOR THE NEAREST PUBLIC DRINKING WATER WELL: **NOT REPORTED**  
WATER SYSEM ID #: **NOT REPORTED** WATER WELL ID#: **NOT REPORTED**  
WELL NAME FOR THE NEAREST DRINKING WATER WELL: **NOT REPORTED**  
DISTANCE TO NEAREST DRINKING WATER WELL: **6081.214224**  
**37839**



## LEAKING UNDERGROUND STORAGE TANKS (LUST)

MAP ID# 11

Distance from Property: 0.13 mi. NE

### SITE INFORMATION

ID#: T0600100492 REGIONAL CASE #: 01-0539 LOCAL CASE #: 3678  
SITE NAME: EASTLAKE ASSOCIATES RESPONSIBLE PARTY: BLANK RP  
ADDRESS: 1445 5TH AVE ADDRESS: NOT REPORTED  
OAKLAND, CA  
CROSS STREET: NOT REPORTED  
COUNTY: BANDERA  
FACILITY OPERATOR: NOT REPORTED  
ENFORCEMENT TYPE: \* REGULATORY ENFORCEMENT  
FUNDING TYPE: FEDERAL FUNDS  
HOW THE CASE/LEAK WAS DISCOVERED: TANK CLOSURE  
HOW THE CASE/LEAK WAS STOPPED: NOT REPORTED  
CAUSE OF LEAK: STRUCTURAL FAILURE  
SOURCE OF LEAK: TANK  
DATE LEAK WAS STOPPED: 1990-09-05 00:00:00  
DATE OF LEAK CONFIRMATION: NOT REPORTED  
DATE OF PRELIMINARY SITE ASSESSEMENT WORKPLAN SUBMITTED: 1990-09-21 00:00:00  
DATE OF PRELIMINARY SITE ASSESSEMENT UNDERWAY: 1991-01-21 00:00:00  
DATE OF POLUTION CHARACTERIZATION: 1992-01-22 00:00:00  
DATE OF REMEDIAL ACTION UNDERWAY: 1991-01-21 00:00:00 DATE OF REMEDIATION PLAN: NOT REPORTED  
DATE OF VERIFICATION MONITORING UNDERWAY: 1992-01-22 00:00:00  
DATE CASE WAS CLOSED: 1993-07-19 00:00:00 DATE CASE WAS ENTERED INTO SYSTEM: 1990-11-16 00:00:00  
DATE LEAK WAS DISCOVERED: 1990-09-05 00:00:00 DATE ENFORCEMENT BEGAN: 1992-02-20 00:00:00  
DATE CASE WAS REPORTED: 1990-09-05 00:00:00 DATE CASE WAS REVIEWED: 1995-06-28 00:00:00  
DATE MAXIMUM MTBE CONCENTRATION WAS FOUND: NOT REPORTED  
MTBE CLASSIFICATION: NOT REPORTED  
MAXIMUM GROUNDWATER CONCENTRATION OF MTBE: NOT REPORTED  
MAXIMUM SOIL CONCENTRATION OF MTBE: NOT REPORTED  
REGIONAL BOARD RESPONSIBLE FOR CASE: SAN FRANCISCO BAY REGIONAL WATER QUALITY CONTROL BOARD (REGION 2)  
CURRENT STATUS: 9 - CASE CLOSED  
SUBSTANCE/S RELEASED: GASOLINE - AUTOMOTIVE  
QUANTITY OF SUBSTANCE RELEASED: NOT REPORTED  
INTERIM FOR THE CASE: Y = INTERIM ACTION TAKEN  
PROGRAM FOR THE CASE: LUST - LEAKING UNDERGROUND STORAGE TANK PROGRAM  
NUMBER OF MTBE ANALYTICAL RESULTS: 0  
NUMBER OF GASOLINE ANALYTICAL RESULTS: 1 MTBE TESTED: NT  
LEAD AGENCY: LOCAL AGENCY LEAD LOCAL AGENCY: NOT REPORTED  
CASE SUMMARY: ARCHIVED 6/6/96 CONTROL NO 120-078 SRC 0904728  
GROUNDWATER BASIN: ALAMEDA EAST BAY (2-  
BENEFICIAL USE: NOT REPORTED  
PRIORITY: NOT REPORTED CLEANUP FUND ID: NOT REPORTED  
ABATEMENT METHOD: ETED  
WATER SYSEM FOR THE NEAREST PUBLIC DRINKING WATER WELL: NOT REPORTED  
WATER SYSEM ID #: NOT REPORTED WATER WELL ID#: NOT REPORTED  
WELL NAME FOR THE NEAREST DRINKING WATER WELL: NOT REPORTED  
DISTANCE TO NEAREST DRINKING WATER WELL: 0





## LEAKING UNDERGROUND STORAGE TANKS (LUST)

MAP ID# 11

Distance from Property: 0.11 mi. NE

### SITE INFORMATION

ID#: T0600101392 REGIONAL CASE #: 01-1508 LOCAL CASE #: 190  
SITE NAME: TUNE UP MASTERS #325 RESPONSIBLE PARTY: BLANK RP  
ADDRESS: 450 14TH ST E ADDRESS: NOT REPORTED  
OAKLAND, CA  
CROSS STREET: NOT REPORTED  
COUNTY: BANDERA  
FACILITY OPERATOR: NOT REPORTED  
ENFORCEMENT TYPE: \* REGULATORY ENFORCEMENT  
FUNDING TYPE: FEDERAL FUNDS  
HOW THE CASE/LEAK WAS DISCOVERED: TANK CLOSURE  
HOW THE CASE/LEAK WAS STOPPED: NOT REPORTED  
CAUSE OF LEAK: STRUCTURAL FAILURE  
SOURCE OF LEAK: TANK  
DATE LEAK WAS STOPPED: 1990-05-30 00:00:00  
DATE OF LEAK CONFIRMATION: 1991-12-27 00:00:00  
DATE OF PRELIMINARY SITE ASSESSEMENT WORKPLAN SUBMITTED: 1992-06-26 00:00:00  
DATE OF PRELIMINARY SITE ASSESSEMENT UNDERWAY: 1993-06-01 00:00:00  
DATE OF POLUTION CHARACTERIZATION: NOT REPORTED  
DATE OF REMEDIAL ACTION UNDERWAY: NOT REPORTED DATE OF REMEDIATION PLAN: NOT REPORTED  
DATE OF VERIFICATION MONITORING UNDERWAY: NOT REPORTED  
DATE CASE WAS CLOSED: 1993-11-04 00:00:00 DATE CASE WAS ENTERED INTO SYSTEM: 1991-02-20 00:00:00  
DATE LEAK WAS DISCOVERED: 1990-05-30 00:00:00 DATE ENFORCEMENT BEGAN: 1991-12-27 00:00:00  
DATE CASE WAS REPORTED: 1990-05-30 00:00:00 DATE CASE WAS REVIEWED: 1995-06-28 00:00:00  
DATE MAXIMUM MTBE CONCENTRATION WAS FOUND: NOT REPORTED  
MTBE CLASSIFICATION: NOT REPORTED  
MAXIMUM GROUNDWATER CONCENTRATION OF MTBE: NOT REPORTED  
MAXIMUM SOIL CONCENTRATION OF MTBE: NOT REPORTED  
REGIONAL BOARD RESPONSIBLE FOR CASE: SAN FRANCISCO BAY REGIONAL WATER QUALITY CONTROL BOARD (REGION 2)  
CURRENT STATUS: 9 - CASE CLOSED  
SUBSTANCE/S RELEASED: WASTE OIL/USED OIL  
QUANTITY OF SUBSTANCE RELEASED: NOT REPORTED  
INTERIM FOR THE CASE: Y = INTERIM ACTION TAKEN  
PROGRAM FOR THE CASE: LUST - LEAKING UNDERGROUND STORAGE TANK PROGRAM  
NUMBER OF MTBE ANALYTICAL RESULTS: 0  
NUMBER OF GASOLINE ANALYTICAL RESULTS: 0 MTBE TESTED: NRQ  
LEAD AGENCY: LOCAL AGENCY LEAD LOCAL AGENCY: NOT REPORTED  
CASE SUMMARY: ARCHIVED 6/6/96 CONTROL NO 120-090 SRC 0904740  
GROUNDWATER BASIN: ALAMEDA EAST BAY (2-  
BENEFICIAL USE: NOT REPORTED  
PRIORITY: NOT REPORTED CLEANUP FUND ID: NOT REPORTED  
ABATEMENT METHOD: ED  
WATER SYSEM FOR THE NEAREST PUBLIC DRINKING WATER WELL: NOT REPORTED  
WATER SYSEM ID #: NOT REPORTED WATER WELL ID#: NOT REPORTED  
WELL NAME FOR THE NEAREST DRINKING WATER WELL: NOT REPORTED  
DISTANCE TO NEAREST DRINKING WATER WELL: 0



## LEAKING UNDERGROUND STORAGE TANKS (LUST)

**MAP ID# 12**

Distance from Property: 0.12 mi. S

### SITE INFORMATION

ID#: **T0600102304** REGIONAL CASE #: **21-2323** LOCAL CASE #: **3887**  
SITE NAME: **MERRITT ENVIRONMENTAL CORP** RESPONSIBLE PARTY: **BLANK RP**  
ADDRESS: **1044 5TH AVE** ADDRESS: **NOT REPORTED**  
**OAKLAND, CA**  
CROSS STREET: **NOT REPORTED**  
COUNTY: **BANDERA**  
FACILITY OPERATOR: **NOT REPORTED**  
ENFORCEMENT TYPE: **NOT REPORTED**  
FUNDING TYPE: **FEDERAL FUNDS**  
HOW THE CASE/LEAK WAS DISCOVERED: **TANK CLOSURE**  
HOW THE CASE/LEAK WAS STOPPED: **NOT REPORTED**  
CAUSE OF LEAK: **UNKNOWN**  
SOURCE OF LEAK: **UNKNOWN**  
DATE LEAK WAS STOPPED: **1995-11-06 00:00:00**  
DATE OF LEAK CONFIRMATION: **1998-03-20 00:00:00**  
DATE OF PRELIMINARY SITE ASSESSEMENT WORKPLAN SUBMITTED: **NOT REPORTED**  
DATE OF PRELIMINARY SITE ASSESSEMENT UNDERWAY: **1965-01-02 00:00:00**  
DATE OF POLUTION CHARACTERIZATION: **NOT REPORTED**  
DATE OF REMEDIAL ACTION UNDERWAY: **NOT REPORTED** DATE OF REMEDIATION PLAN: **NOT REPORTED**  
DATE OF VERIFICATION MONITORING UNDERWAY: **NOT REPORTED**  
DATE CASE WAS CLOSED: **NOT REPORTED** DATE CASE WAS ENTERED INTO SYSTEM: **1996-03-21 00:00:00**  
DATE LEAK WAS DISCOVERED: **1995-11-06 00:00:00** DATE ENFORCEMENT BEGAN: **NOT REPORTED**  
DATE CASE WAS REPORTED: **1995-11-06 00:00:00** DATE CASE WAS REVIEWED: **2001-04-03 00:00:00**  
DATE MAXIMUM MTBE CONCENTRATION WAS FOUND: **1965-01-02 00:00:00**  
MTBE CLASSIFICATION: **D - NOT IN VULNERABLE AREA AND MTBE > 5 PPB**  
MAXIMUM GROUNDWATER CONCENTRATION OF MTBE: **0**  
MAXIMUM SOIL CONCENTRATION OF MTBE: **NOT REPORTED**  
REGIONAL BOARD RESPONSIBLE FOR CASE: **SAN FRANCISCO BAY REGIONAL WATER QUALITY CONTROL BOARD (REGION 2)**  
CURRENT STATUS: **3B - PRELIMINARY SITE ASSESSMENT UNDERWAY**  
SUBSTANCE/S RELEASED: **GASOLINE - AUTOMOTIVE**  
QUANTITY OF SUBSTANCE RELEASED: **NOT REPORTED**  
INTERIM FOR THE CASE: **NOT REPORTED**  
PROGRAM FOR THE CASE: **LUST - LEAKING UNDERGROUND STORAGE TANK PROGRAM**  
NUMBER OF MTBE ANALYTICAL RESULTS: **1**  
NUMBER OF GASOLINE ANALYTICAL RESULTS: **1** MTBE TESTED: **YES**  
LEAD AGENCY: **LOCAL AGENCY LEAD** LOCAL AGENCY: **NOT REPORTED**  
CASE SUMMARY: **REQ FOR CC 11/8/99.**  
GROUNDWATER BASIN: **ALAMEDA EAST BAY (2-**  
BENEFICIAL USE: **NOT REPORTED**  
PRIORITY: **NOT REPORTED** CLEANUP FUND ID: **NOT REPORTED**  
ABATEMENT METHOD: **NOT REPORTED**  
WATER SYSEM FOR THE NEAREST PUBLIC DRINKING WATER WELL: **NOT REPORTED**  
WATER SYSEM ID #: **NOT REPORTED** WATER WELL ID#: **NOT REPORTED**  
WELL NAME FOR THE NEAREST DRINKING WATER WELL: **NOT REPORTED**  
DISTANCE TO NEAREST DRINKING WATER WELL: **0**



## LEAKING UNDERGROUND STORAGE TANKS (LUST)

MAP ID# 23

Distance from Property: 0.20 mi. S

### SITE INFORMATION

ID#: T0600100070 REGIONAL CASE #: 01-0076 LOCAL CASE #: 01-1223  
SITE NAME: AMERICAN INK PRODUCTS RESPONSIBLE PARTY: BLANK RP  
ADDRESS: 630 10TH ST E ADDRESS: NOT REPORTED  
OAKLAND, CA  
CROSS STREET: NOT REPORTED  
COUNTY: BANDERA  
FACILITY OPERATOR: NOT REPORTED  
ENFORCEMENT TYPE: \* REGULATORY ENFORCEMENT  
FUNDING TYPE: FEDERAL FUNDS  
HOW THE CASE/LEAK WAS DISCOVERED: TANK CLOSURE  
HOW THE CASE/LEAK WAS STOPPED: NOT REPORTED  
CAUSE OF LEAK: STRUCTURAL FAILURE  
SOURCE OF LEAK: TANK  
DATE LEAK WAS STOPPED: 1988-11-07 00:00:00  
DATE OF LEAK CONFIRMATION: 1992-07-13 00:00:00  
DATE OF PRELIMINARY SITE ASSESSEMENT WORKPLAN SUBMITTED: NOT REPORTED  
DATE OF PRELIMINARY SITE ASSESSEMENT UNDERWAY: NOT REPORTED  
DATE OF POLUTION CHARACTERIZATION: NOT REPORTED  
DATE OF REMEDIAL ACTION UNDERWAY: NOT REPORTED DATE OF REMEDIATION PLAN: NOT REPORTED  
DATE OF VERIFICATION MONITORING UNDERWAY: NOT REPORTED  
DATE CASE WAS CLOSED: 1995-02-15 00:00:00 DATE CASE WAS ENTERED INTO SYSTEM: 1991-05-09 00:00:00  
DATE LEAK WAS DISCOVERED: 1988-11-07 00:00:00 DATE ENFORCEMENT BEGAN: 1993-08-06 00:00:00  
DATE CASE WAS REPORTED: 1988-11-07 00:00:00 DATE CASE WAS REVIEWED: 1995-06-20 00:00:00  
DATE MAXIMUM MTBE CONCENTRATION WAS FOUND: NOT REPORTED  
MTBE CLASSIFICATION: NOT REPORTED  
MAXIMUM GROUNDWATER CONCENTRATION OF MTBE: NOT REPORTED  
MAXIMUM SOIL CONCENTRATION OF MTBE: NOT REPORTED  
REGIONAL BOARD RESPONSIBLE FOR CASE: SAN FRANCISCO BAY REGIONAL WATER QUALITY CONTROL BOARD (REGION 2)  
CURRENT STATUS: 9 - CASE CLOSED  
SUBSTANCE/S RELEASED: GASOLINE - AUTOMOTIVE  
QUANTITY OF SUBSTANCE RELEASED: NOT REPORTED  
INTERIM FOR THE CASE: Y = INTERIM ACTION TAKEN  
PROGRAM FOR THE CASE: LUST - LEAKING UNDERGROUND STORAGE TANK PROGRAM  
NUMBER OF MTBE ANALYTICAL RESULTS: 0  
NUMBER OF GASOLINE ANALYTICAL RESULTS: 1 MTBE TESTED: NT  
LEAD AGENCY: LOCAL AGENCY LEAD LOCAL AGENCY: NOT REPORTED  
CASE SUMMARY: ARCHIVED 6/6/96 CONTROL NO 120-073 SRC 0904723  
GROUNDWATER BASIN: ALAMEDA EAST BAY (2-  
BENEFICIAL USE: NOT REPORTED  
PRIORITY: NOT REPORTED CLEANUP FUND ID: NOT REPORTED  
ABATEMENT METHOD: ED  
WATER SYSEM FOR THE NEAREST PUBLIC DRINKING WATER WELL: NOT REPORTED  
WATER SYSEM ID #: NOT REPORTED WATER WELL ID#: NOT REPORTED  
WELL NAME FOR THE NEAREST DRINKING WATER WELL: NOT REPORTED  
DISTANCE TO NEAREST DRINKING WATER WELL: 0



## LEAKING UNDERGROUND STORAGE TANKS (LUST)

**MAP ID# 28**

Distance from Property: 0.23 mi. SE

### SITE INFORMATION

ID#: T0600102150 REGIONAL CASE #: 01-2340 LOCAL CASE #: 2957  
SITE NAME: HARLEY DAVIDSON MOTORCYCLE RESPONSIBLE PARTY: BLANK RP  
ADDRESS: 744 12TH ST E ADDRESS: NOT REPORTED  
OAKLAND, CA  
CROSS STREET: NOT REPORTED  
COUNTY: BANDERA  
FACILITY OPERATOR: NOT REPORTED  
ENFORCEMENT TYPE: NOT REPORTED  
FUNDING TYPE: FEDERAL FUNDS  
HOW THE CASE/LEAK WAS DISCOVERED: TANK CLOSURE  
HOW THE CASE/LEAK WAS STOPPED: NOT REPORTED  
CAUSE OF LEAK: UNKNOWN  
SOURCE OF LEAK: UNKNOWN  
DATE LEAK WAS STOPPED: 1996-04-18 00:00:00  
DATE OF LEAK CONFIRMATION: 1998-08-10 00:00:00  
DATE OF PRELIMINARY SITE ASSESSEMENT WORKPLAN SUBMITTED: NOT REPORTED  
DATE OF PRELIMINARY SITE ASSESSEMENT UNDERWAY: NOT REPORTED  
DATE OF POLUTION CHARACTERIZATION: NOT REPORTED  
DATE OF REMEDIAL ACTION UNDERWAY: NOT REPORTED DATE OF REMEDIATION PLAN: NOT REPORTED  
DATE OF VERIFICATION MONITORING UNDERWAY: NOT REPORTED  
DATE CASE WAS CLOSED: NOT REPORTED DATE CASE WAS ENTERED INTO SYSTEM: 1994-06-14 00:00:00  
DATE LEAK WAS DISCOVERED: 1996-04-18 00:00:00 DATE ENFORCEMENT BEGAN: NOT REPORTED  
DATE CASE WAS REPORTED: 1996-04-18 00:00:00 DATE CASE WAS REVIEWED: 2001-04-03 00:00:00  
DATE MAXIMUM MTBE CONCENTRATION WAS FOUND: 1965-01-02 00:00:00  
MTBE CLASSIFICATION: C - THIRD HIGHEST PRIORITY  
MAXIMUM GROUNDWATER CONCENTRATION OF MTBE: 250  
MAXIMUM SOIL CONCENTRATION OF MTBE: NOT REPORTED  
REGIONAL BOARD RESPONSIBLE FOR CASE: SAN FRANCISCO BAY REGIONAL WATER QUALITY CONTROL BOARD (REGION 2)  
CURRENT STATUS: 1 - LEAK CONFIRMATION  
SUBSTANCE/S RELEASED: GASOLINE - AUTOMOTIVE  
QUANTITY OF SUBSTANCE RELEASED: NOT REPORTED  
INTERIM FOR THE CASE: NOT REPORTED  
PROGRAM FOR THE CASE: LUST - LEAKING UNDERGROUND STORAGE TANK PROGRAM  
NUMBER OF MTBE ANALYTICAL RESULTS: 1  
NUMBER OF GASOLINE ANALYTICAL RESULTS: 1 MTBE TESTED: YES  
LEAD AGENCY: LOCAL AGENCY LEAD LOCAL AGENCY: NOT REPORTED  
CASE SUMMARY: NEW CASE PER ACHD QTR UPDATE - 8/98. ACHD REQ FUTHER SOIL & GW CONTAMINATION ASSESSMENT  
BY 6/8/98.  
GROUNDWATER BASIN: ALAMEDA EAST BAY (2-  
BENEFICIAL USE: NOT REPORTED  
PRIORITY: NOT REPORTED CLEANUP FUND ID: NOT REPORTED  
ABATEMENT METHOD: NOT REPORTED  
WATER SYSEM FOR THE NEAREST PUBLIC DRINKING WATER WELL: NOT REPORTED  
WATER SYSEM ID #: NOT REPORTED WATER WELL ID#: NOT REPORTED  
WELL NAME FOR THE NEAREST DRINKING WATER WELL: NOT REPORTED  
DISTANCE TO NEAREST DRINKING WATER WELL: 0



## LEAKING UNDERGROUND STORAGE TANKS (LUST)

MAP ID# 30

Distance from Property: 0.24 mi. S

### SITE INFORMATION

ID#: T0600100422 REGIONAL CASE #: 01-0464 LOCAL CASE #: 3204  
SITE NAME: BART OAKLAND MAINT FACILITY RESPONSIBLE PARTY: BLANK RP  
ADDRESS: 601 8TH ST E ADDRESS: NOT REPORTED  
OAKLAND, CA  
CROSS STREET: NOT REPORTED  
COUNTY: BANDERA  
FACILITY OPERATOR: NOT REPORTED  
ENFORCEMENT TYPE: \* REGULATORY ENFORCEMENT  
FUNDING TYPE: FEDERAL FUNDS  
HOW THE CASE/LEAK WAS DISCOVERED: SUBSURFACE MONITORING  
HOW THE CASE/LEAK WAS STOPPED: NOT REPORTED  
CAUSE OF LEAK: STRUCTURAL FAILURE  
SOURCE OF LEAK: TANK  
DATE LEAK WAS STOPPED: 1988-01-05 00:00:00  
DATE OF LEAK CONFIRMATION: 1992-07-15 00:00:00  
DATE OF PRELIMINARY SITE ASSESSEMENT WORKPLAN SUBMITTED: 1991-06-20 00:00:00  
DATE OF PRELIMINARY SITE ASSESSEMENT UNDERWAY: NOT REPORTED  
DATE OF POLUTION CHARACTERIZATION: NOT REPORTED  
DATE OF REMEDIAL ACTION UNDERWAY: NOT REPORTED DATE OF REMEDIATION PLAN: NOT REPORTED  
DATE OF VERIFICATION MONITORING UNDERWAY: NOT REPORTED  
DATE CASE WAS CLOSED: 1996-03-18 00:00:00 DATE CASE WAS ENTERED INTO SYSTEM: 1993-03-24 00:00:00  
DATE LEAK WAS DISCOVERED: 1988-01-05 00:00:00 DATE ENFORCEMENT BEGAN: 1993-08-26 00:00:00  
DATE CASE WAS REPORTED: 1989-10-05 00:00:00 DATE CASE WAS REVIEWED: 1996-08-07 00:00:00  
DATE MAXIMUM MTBE CONCENTRATION WAS FOUND: NOT REPORTED  
MTBE CLASSIFICATION: NOT REPORTED  
MAXIMUM GROUNDWATER CONCENTRATION OF MTBE: NOT REPORTED  
MAXIMUM SOIL CONCENTRATION OF MTBE: NOT REPORTED  
REGIONAL BOARD RESPONSIBLE FOR CASE: SAN FRANCISCO BAY REGIONAL WATER QUALITY CONTROL BOARD (REGION 2)  
CURRENT STATUS: 9 - CASE CLOSED  
SUBSTANCE/S RELEASED: GASOLINE - AUTOMOTIVE  
QUANTITY OF SUBSTANCE RELEASED: NOT REPORTED  
INTERIM FOR THE CASE: Y = INTERIM ACTION TAKEN  
PROGRAM FOR THE CASE: LUST - LEAKING UNDERGROUND STORAGE TANK PROGRAM  
NUMBER OF MTBE ANALYTICAL RESULTS: 0  
NUMBER OF GASOLINE ANALYTICAL RESULTS: 1 MTBE TESTED: NT  
LEAD AGENCY: LOCAL AGENCY LEAD LOCAL AGENCY: NOT REPORTED  
CASE SUMMARY: ARCHIVED 11/1/96 CONTROL NO 120-100 SRC 0904750  
GROUNDWATER BASIN: ALAMEDA EAST BAY (2-  
BENEFICIAL USE: NOT REPORTED  
PRIORITY: NOT REPORTED CLEANUP FUND ID: NOT REPORTED  
ABATEMENT METHOD: ED  
WATER SYSEM FOR THE NEAREST PUBLIC DRINKING WATER WELL: NOT REPORTED  
WATER SYSEM ID #: NOT REPORTED WATER WELL ID#: NOT REPORTED  
WELL NAME FOR THE NEAREST DRINKING WATER WELL: NOT REPORTED  
DISTANCE TO NEAREST DRINKING WATER WELL: 0



## LEAKING UNDERGROUND STORAGE TANKS (LUST)

MAP ID# 32

Distance from Property: 0.28 mi. SE

### SITE INFORMATION

ID#: T0600100448 REGIONAL CASE #: 01-0492 LOCAL CASE #: 200  
SITE NAME: CAKEBREAD'S GARAGE INC RESPONSIBLE PARTY: BLANK RP  
ADDRESS: 802 12TH ST E ADDRESS: NOT REPORTED  
OAKLAND, CA  
CROSS STREET: NOT REPORTED  
COUNTY: BANDERA  
FACILITY OPERATOR: NOT REPORTED  
ENFORCEMENT TYPE: \* REGULATORY ENFORCEMENT  
FUNDING TYPE: FEDERAL FUNDS  
HOW THE CASE/LEAK WAS DISCOVERED: TANK CLOSURE  
HOW THE CASE/LEAK WAS STOPPED: NOT REPORTED  
CAUSE OF LEAK: STRUCTURAL FAILURE  
SOURCE OF LEAK: TANK  
DATE LEAK WAS STOPPED: 1990-11-16 00:00:00  
DATE OF LEAK CONFIRMATION: 1993-06-16 00:00:00  
DATE OF PRELIMINARY SITE ASSESSEMENT WORKPLAN SUBMITTED: NOT REPORTED  
DATE OF PRELIMINARY SITE ASSESSEMENT UNDERWAY: NOT REPORTED  
DATE OF POLUTION CHARACTERIZATION: NOT REPORTED  
DATE OF REMEDIAL ACTION UNDERWAY: NOT REPORTED DATE OF REMEDIATION PLAN: NOT REPORTED  
DATE OF VERIFICATION MONITORING UNDERWAY: NOT REPORTED  
DATE CASE WAS CLOSED: 1995-06-09 00:00:00 DATE CASE WAS ENTERED INTO SYSTEM: 1993-03-24 00:00:00  
DATE LEAK WAS DISCOVERED: 1990-11-16 00:00:00 DATE ENFORCEMENT BEGAN: 1991-12-27 00:00:00  
DATE CASE WAS REPORTED: 1989-04-07 00:00:00 DATE CASE WAS REVIEWED: 1995-06-29 00:00:00  
DATE MAXIMUM MTBE CONCENTRATION WAS FOUND: NOT REPORTED  
MTBE CLASSIFICATION: NOT REPORTED  
MAXIMUM GROUNDWATER CONCENTRATION OF MTBE: NOT REPORTED  
MAXIMUM SOIL CONCENTRATION OF MTBE: NOT REPORTED  
REGIONAL BOARD RESPONSIBLE FOR CASE: SAN FRANCISCO BAY REGIONAL WATER QUALITY CONTROL BOARD (REGION 2)  
CURRENT STATUS: 9 - CASE CLOSED  
SUBSTANCE/S RELEASED: GASOLINE - AUTOMOTIVE  
QUANTITY OF SUBSTANCE RELEASED: NOT REPORTED  
INTERIM FOR THE CASE: Y = INTERIM ACTION TAKEN  
PROGRAM FOR THE CASE: LUST - LEAKING UNDERGROUND STORAGE TANK PROGRAM  
NUMBER OF MTBE ANALYTICAL RESULTS: 0  
NUMBER OF GASOLINE ANALYTICAL RESULTS: 1 MTBE TESTED: NT  
LEAD AGENCY: LOCAL AGENCY LEAD LOCAL AGENCY: NOT REPORTED  
CASE SUMMARY: ARCHIVED 6/6/96 CONTROL NO 120-077 SRC 0904727  
GROUNDWATER BASIN: ALAMEDA EAST BAY (2-  
BENEFICIAL USE: NOT REPORTED  
PRIORITY: NOT REPORTED CLEANUP FUND ID: NOT REPORTED  
ABATEMENT METHOD: ED  
WATER SYSEM FOR THE NEAREST PUBLIC DRINKING WATER WELL: NOT REPORTED  
WATER SYSEM ID #: NOT REPORTED WATER WELL ID#: NOT REPORTED  
WELL NAME FOR THE NEAREST DRINKING WATER WELL: NOT REPORTED  
DISTANCE TO NEAREST DRINKING WATER WELL: 0



# LEAKING UNDERGROUND STORAGE TANKS (LUST)

MAP ID# 33

Distance from Property: 0.29 mi. SE

## SITE INFORMATION

ID#: T0600100742 REGIONAL CASE #: 01-0806 LOCAL CASE #: 01-0806  
SITE NAME: JR USED AUTO PARTS RESPONSIBLE PARTY: NOT REPORTED  
ADDRESS: 823 12TH ST E ADDRESS: NOT REPORTED  
OAKLAND, CA  
CROSS STREET: NOT REPORTED  
COUNTY: ALAMEDA COUNTY  
FACILITY OPERATOR: NOT REPORTED  
ENFORCEMENT TYPE: NOT REPORTED  
FUNDING TYPE: NOT REPORTED  
HOW THE CASE/LEAK WAS DISCOVERED: TANK CLOSURE  
HOW THE CASE/LEAK WAS STOPPED: CLOSE AND REMOVE TANK  
CAUSE OF LEAK: STRUCTURAL FAILURE  
SOURCE OF LEAK: TANK  
DATE LEAK WAS STOPPED: 09/23/91  
DATE OF LEAK CONFIRMATION: 09/23/91  
DATE OF PRELIMINARY SITE ASSESSEMENT WORKPLAN SUBMITTED: NOT REPORTED  
DATE OF PRELIMINARY SITE ASSESSEMENT UNDERWAY: NOT REPORTED  
DATE OF POLUTION CHARACTERIZATION: NOT REPORTED  
DATE OF REMEDIAL ACTION UNDERWAY: NOT REPORTED DATE OF REMEDIATION PLAN: NOT REPORTED  
DATE OF VERIFICATION MONITORING UNDERWAY: NOT REPORTED  
DATE CASE WAS CLOSED: NOT REPORTED DATE CASE WAS ENTERED INTO SYSTEM: 10/11/91  
DATE LEAK WAS DISCOVERED: 09/23/91 DATE ENFORCEMENT BEGAN: NOT REPORTED  
DATE CASE WAS REPORTED: 09/23/91 DATE CASE WAS REVIEWED: 10/09/91  
DATE MAXIMUM MTBE CONCENTRATION WAS FOUND: NOT REPORTED  
MTBE CLASSIFICATION: NOT REPORTED  
MAXIMUM GROUNDWATER CONCENTRATION OF MTBE: NOT REPORTED  
MAXIMUM SOIL CONCENTRATION OF MTBE: NOT REPORTED  
REGIONAL BOARD RESPONSIBLE FOR CASE: NOT REPORTED  
CURRENT STATUS: LEAK BEING CONFIRMED  
SUBSTANCE/S RELEASED: MINERAL SPIRITS  
QUANTITY OF SUBSTANCE RELEASED: NOT REPORTED  
INTERIM FOR THE CASE: NOT REPORTED  
PROGRAM FOR THE CASE: LOCAL OVERSITE PROGRAM - SWRCB FUNDED PROGRAM  
NUMBER OF MTBE ANALYTICAL RESULTS: 0  
NUMBER OF GASOLINE ANALYTICAL RESULTS: NOT REPORTED MTBE TESTED: NRQ  
LEAD AGENCY: REPORT NOT REPORTED  
CASE SUMMARY: ED  
LOCAL AGENCY LEAD LOCAL AGENCY:  
NOT REPORTED  
GROUNDWATER BASIN: NOT REPORTED  
BENEFICIAL USE:  
PRIORITY: NOT REPORTED CLEANUP FUND ID: NOT REPORTED  
ABATEMENT METHOD: NT  
WATER SYSEM FOR THE NEAREST PUBLIC DRINKING WATER WELL: NOT REPORTED  
WATER SYSEM ID #: NOT REPORTED WATER WELL ID#: NOT REPORTED  
WELL NAME FOR THE NEAREST DRINKING WATER WELL: NOT REPORTED  
DISTANCE TO NEAREST DRINKING WATER WELL: 7286.950053  
7954



## LEAKING UNDERGROUND STORAGE TANKS (LUST)

MAP ID# 34

Distance from Property: 0.29 mi. SW

### SITE INFORMATION

ID#: T0600100983 REGIONAL CASE #: 01-1066 LOCAL CASE #: 3292  
SITE NAME: PERALTA COLLEGE DISTRICT RESPONSIBLE PARTY: BLANK RP  
ADDRESS: 501 5TH AVE ADDRESS: NOT REPORTED  
OAKLAND, CA  
CROSS STREET: 8TH ST  
COUNTY: BANDERA  
FACILITY OPERATOR: NOT REPORTED  
ENFORCEMENT TYPE: NOT REPORTED  
FUNDING TYPE: FEDERAL FUNDS  
HOW THE CASE/LEAK WAS DISCOVERED: TANK CLOSURE  
HOW THE CASE/LEAK WAS STOPPED: NOT REPORTED  
CAUSE OF LEAK: UNKNOWN  
SOURCE OF LEAK: UNKNOWN  
DATE LEAK WAS STOPPED: 1993-11-04 00:00:00  
DATE OF LEAK CONFIRMATION: NOT REPORTED  
DATE OF PRELIMINARY SITE ASSESSEMENT WORKPLAN SUBMITTED: 1992-09-02 00:00:00  
DATE OF PRELIMINARY SITE ASSESSEMENT UNDERWAY: 1965-01-02 00:00:00  
DATE OF POLUTION CHARACTERIZATION: NOT REPORTED  
DATE OF REMEDIAL ACTION UNDERWAY: NOT REPORTED DATE OF REMEDIATION PLAN: NOT REPORTED  
DATE OF VERIFICATION MONITORING UNDERWAY: NOT REPORTED  
DATE CASE WAS CLOSED: NOT REPORTED DATE CASE WAS ENTERED INTO SYSTEM: 1992-11-03 00:00:00  
DATE LEAK WAS DISCOVERED: 1993-11-04 00:00:00 DATE ENFORCEMENT BEGAN: NOT REPORTED  
DATE CASE WAS REPORTED: 1992-09-03 00:00:00 DATE CASE WAS REVIEWED: 1999-10-29 00:00:00  
DATE MAXIMUM MTBE CONCENTRATION WAS FOUND: NOT REPORTED  
MTBE CLASSIFICATION: NOT REPORTED  
MAXIMUM GROUNDWATER CONCENTRATION OF MTBE: NOT REPORTED  
MAXIMUM SOIL CONCENTRATION OF MTBE: NOT REPORTED  
REGIONAL BOARD RESPONSIBLE FOR CASE: SAN FRANCISCO BAY REGIONAL WATER QUALITY CONTROL BOARD (REGION 2)  
CURRENT STATUS: 3B - PRELIMINARY SITE ASSESSMENT UNDERWAY  
SUBSTANCE/S RELEASED: DIESEL FUEL OIL AND ADDITIVES  
QUANTITY OF SUBSTANCE RELEASED: NOT REPORTED  
INTERIM FOR THE CASE: Y = INTERIM ACTION TAKEN  
PROGRAM FOR THE CASE: LUST - LEAKING UNDERGROUND STORAGE TANK PROGRAM  
NUMBER OF MTBE ANALYTICAL RESULTS: 0  
NUMBER OF GASOLINE ANALYTICAL RESULTS: 0 MTBE TESTED: NRQ  
LEAD AGENCY: LOCAL AGENCY LEAD LOCAL AGENCY: NOT REPORTED  
CASE SUMMARY: URF ONLY.  
GROUNDWATER BASIN: ALAMEDA EAST BAY (2-  
BENEFICIAL USE: NOT REPORTED  
PRIORITY: NOT REPORTED CLEANUP FUND ID: NOT REPORTED  
ABATEMENT METHOD: NOT REPORTED  
WATER SYSEM FOR THE NEAREST PUBLIC DRINKING WATER WELL: NOT REPORTED  
WATER SYSEM ID #: NOT REPORTED WATER WELL ID#: NOT REPORTED  
WELL NAME FOR THE NEAREST DRINKING WATER WELL: NOT REPORTED  
DISTANCE TO NEAREST DRINKING WATER WELL: 0





## LEAKING UNDERGROUND STORAGE TANKS (LUST)

**MAP ID# 35**

Distance from Property: 0.32 mi. SE

### SITE INFORMATION

ID#: **T0600102212** REGIONAL CASE #: **01-2402** LOCAL CASE #: **233**  
SITE NAME: **SALLE'S PAINT & BODY SHOP** RESPONSIBLE PARTY: **BLANK RP**  
ADDRESS: **1049 9TH AVE** ADDRESS: **NOT REPORTED**  
**OAKLAND, CA**  
CROSS STREET: **NOT REPORTED**  
COUNTY: **BANDERA**  
FACILITY OPERATOR: **NOT REPORTED**  
ENFORCEMENT TYPE: **NOT REPORTED**  
FUNDING TYPE: **FEDERAL FUNDS**  
HOW THE CASE/LEAK WAS DISCOVERED: **TANK CLOSURE**  
HOW THE CASE/LEAK WAS STOPPED: **NOT REPORTED**  
CAUSE OF LEAK: **UNKNOWN**  
SOURCE OF LEAK: **UNKNOWN**  
DATE LEAK WAS STOPPED: **1994-09-06 00:00:00**  
DATE OF LEAK CONFIRMATION: **1993-11-16 00:00:00**  
DATE OF PRELIMINARY SITE ASSESSEMENT WORKPLAN SUBMITTED: **NOT REPORTED**  
DATE OF PRELIMINARY SITE ASSESSEMENT UNDERWAY: **NOT REPORTED**  
DATE OF POLUTION CHARACTERIZATION: **NOT REPORTED**  
DATE OF REMEDIAL ACTION UNDERWAY: **NOT REPORTED** DATE OF REMEDIATION PLAN: **NOT REPORTED**  
DATE OF VERIFICATION MONITORING UNDERWAY: **NOT REPORTED**  
DATE CASE WAS CLOSED: **NOT REPORTED** DATE CASE WAS ENTERED INTO SYSTEM: **1998-09-28 00:00:00**  
DATE LEAK WAS DISCOVERED: **1994-09-06 00:00:00** DATE ENFORCEMENT BEGAN: **NOT REPORTED**  
DATE CASE WAS REPORTED: **1994-09-06 00:00:00** DATE CASE WAS REVIEWED: **1998-09-28 00:00:00**  
DATE MAXIMUM MTBE CONCENTRATION WAS FOUND: **NOT REPORTED**  
MTBE CLASSIFICATION: **NOT REPORTED**  
MAXIMUM GROUNDWATER CONCENTRATION OF MTBE: **NOT REPORTED**  
MAXIMUM SOIL CONCENTRATION OF MTBE: **NOT REPORTED**  
REGIONAL BOARD RESPONSIBLE FOR CASE: **SAN FRANCISCO BAY REGIONAL WATER QUALITY CONTROL BOARD (REGION 2)**  
CURRENT STATUS: **1 - LEAK CONFIRMATION**  
SUBSTANCE/S RELEASED: **DIESEL FUEL OIL AND ADDITIVES**  
QUANTITY OF SUBSTANCE RELEASED: **NOT REPORTED**  
INTERIM FOR THE CASE: **NOT REPORTED**  
PROGRAM FOR THE CASE: **LUST - LEAKING UNDERGROUND STORAGE TANK PROGRAM**  
NUMBER OF MTBE ANALYTICAL RESULTS: **0**  
NUMBER OF GASOLINE ANALYTICAL RESULTS: **0** MTBE TESTED: **NRQ**  
LEAD AGENCY: **LOCAL AGENCY LEAD** LOCAL AGENCY: **NOT REPORTED**  
CASE SUMMARY: **NEW CASE PER ACHD UPDATE - 9/98.**  
GROUNDWATER BASIN: **ALAMEDA EAST BAY (2-**  
BENEFICIAL USE: **NOT REPORTED**  
PRIORITY: **NOT REPORTED** CLEANUP FUND ID: **NOT REPORTED**  
ABATEMENT METHOD: **NOT REPORTED**  
WATER SYSEM FOR THE NEAREST PUBLIC DRINKING WATER WELL: **NOT REPORTED**  
WATER SYSEM ID #: **NOT REPORTED** WATER WELL ID#: **NOT REPORTED**  
WELL NAME FOR THE NEAREST DRINKING WATER WELL: **NOT REPORTED**  
DISTANCE TO NEAREST DRINKING WATER WELL: **0**



## LEAKING UNDERGROUND STORAGE TANKS (LUST)

MAP ID# 36

Distance from Property: 0.34 mi. SW

### SITE INFORMATION

ID#: T0600101097 REGIONAL CASE #: 01-1194 LOCAL CASE #: 1237  
SITE NAME: ALLIFT & EQUIPMENT COMPANY RESPONSIBLE PARTY: BLANK RP  
ADDRESS: 251 5TH AVE ADDRESS: NOT REPORTED  
OAKLAND, CA  
CROSS STREET: NOT REPORTED  
COUNTY: BANDERA  
FACILITY OPERATOR: NOT REPORTED  
ENFORCEMENT TYPE: \* REGULATORY ENFORCEMENT  
FUNDING TYPE: FEDERAL FUNDS  
HOW THE CASE/LEAK WAS DISCOVERED: TANK CLOSURE  
HOW THE CASE/LEAK WAS STOPPED: NOT REPORTED  
CAUSE OF LEAK: UNKNOWN  
SOURCE OF LEAK: UNKNOWN  
DATE LEAK WAS STOPPED: 1991-10-16 00:00:00  
DATE OF LEAK CONFIRMATION: 1991-11-18 00:00:00  
DATE OF PRELIMINARY SITE ASSESSEMENT WORKPLAN SUBMITTED: 1991-12-06 00:00:00  
DATE OF PRELIMINARY SITE ASSESSEMENT UNDERWAY: NOT REPORTED  
DATE OF POLUTION CHARACTERIZATION: NOT REPORTED  
DATE OF REMEDIAL ACTION UNDERWAY: NOT REPORTED DATE OF REMEDIATION PLAN: NOT REPORTED  
DATE OF VERIFICATION MONITORING UNDERWAY: NOT REPORTED  
DATE CASE WAS CLOSED: 1994-01-03 00:00:00 DATE CASE WAS ENTERED INTO SYSTEM: 1992-01-29 00:00:00  
DATE LEAK WAS DISCOVERED: 1991-10-06 00:00:00 DATE ENFORCEMENT BEGAN: 1992-03-20 00:00:00  
DATE CASE WAS REPORTED: 1991-10-06 00:00:00 DATE CASE WAS REVIEWED: 1995-03-24 00:00:00  
DATE MAXIMUM MTBE CONCENTRATION WAS FOUND: NOT REPORTED  
MTBE CLASSIFICATION: NOT REPORTED  
MAXIMUM GROUNDWATER CONCENTRATION OF MTBE: NOT REPORTED  
MAXIMUM SOIL CONCENTRATION OF MTBE: NOT REPORTED  
REGIONAL BOARD RESPONSIBLE FOR CASE: SAN FRANCISCO BAY REGIONAL WATER QUALITY CONTROL BOARD (REGION 2)  
CURRENT STATUS: 9 - CASE CLOSED  
SUBSTANCE/S RELEASED: GASOLINE - AUTOMOTIVE  
QUANTITY OF SUBSTANCE RELEASED: NOT REPORTED  
INTERIM FOR THE CASE: Y = INTERIM ACTION TAKEN  
PROGRAM FOR THE CASE: LUST - LEAKING UNDERGROUND STORAGE TANK PROGRAM  
NUMBER OF MTBE ANALYTICAL RESULTS: 0  
NUMBER OF GASOLINE ANALYTICAL RESULTS: 1 MTBE TESTED: NT  
LEAD AGENCY: LOCAL AGENCY LEAD LOCAL AGENCY: NOT REPORTED  
CASE SUMMARY: ARCHIVED 6/6/96 CONTROL NO 120-085 SRC 0904735  
GROUNDWATER BASIN: ALAMEDA EAST BAY (2-  
BENEFICIAL USE: NOT REPORTED  
PRIORITY: NOT REPORTED CLEANUP FUND ID: NOT REPORTED  
ABATEMENT METHOD: EDET  
WATER SYSEM FOR THE NEAREST PUBLIC DRINKING WATER WELL: NOT REPORTED  
WATER SYSEM ID #: NOT REPORTED WATER WELL ID#: NOT REPORTED  
WELL NAME FOR THE NEAREST DRINKING WATER WELL: NOT REPORTED  
DISTANCE TO NEAREST DRINKING WATER WELL: 0



## LEAKING UNDERGROUND STORAGE TANKS (LUST)

**MAP ID# 37**

Distance from Property: 0.36 mi. N

### SITE INFORMATION

ID#: **T0600100991** REGIONAL CASE #: **01-1074** LOCAL CASE #: **219**  
SITE NAME: **UNOCAL** RESPONSIBLE PARTY: **BLANK RP**  
ADDRESS: **200 18TH ST** ADDRESS: **NOT REPORTED**  
**OAKLAND, CA**  
CROSS STREET: **NOT REPORTED**  
COUNTY: **BANDERA**  
FACILITY OPERATOR: **NOT REPORTED**  
ENFORCEMENT TYPE: **\* REGULATORY ENFORCEMENT**  
FUNDING TYPE: **FEDERAL FUNDS**  
HOW THE CASE/LEAK WAS DISCOVERED: **TANK CLOSURE**  
HOW THE CASE/LEAK WAS STOPPED: **NOT REPORTED**  
CAUSE OF LEAK: **CORROSION**  
SOURCE OF LEAK: **TANK**  
DATE LEAK WAS STOPPED: **1993-04-21 00:00:00**  
DATE OF LEAK CONFIRMATION: **1993-04-27 00:00:00**  
DATE OF PRELIMINARY SITE ASSESSEMENT WORKPLAN SUBMITTED: **NOT REPORTED**  
DATE OF PRELIMINARY SITE ASSESSEMENT UNDERWAY: **NOT REPORTED**  
DATE OF POLUTION CHARACTERIZATION: **NOT REPORTED**  
DATE OF REMEDIAL ACTION UNDERWAY: **NOT REPORTED** DATE OF REMEDIATION PLAN: **NOT REPORTED**  
DATE OF VERIFICATION MONITORING UNDERWAY: **NOT REPORTED**  
DATE CASE WAS CLOSED: **1995-08-25 00:00:00** DATE CASE WAS ENTERED INTO SYSTEM: **1993-06-16 00:00:00**  
DATE LEAK WAS DISCOVERED: **1993-04-21 00:00:00** DATE ENFORCEMENT BEGAN: **1993-04-27 00:00:00**  
DATE CASE WAS REPORTED: **1993-04-21 00:00:00** DATE CASE WAS REVIEWED: **1996-08-09 00:00:00**  
DATE MAXIMUM MTBE CONCENTRATION WAS FOUND: **NOT REPORTED**  
MTBE CLASSIFICATION: **NOT REPORTED**  
MAXIMUM GROUNDWATER CONCENTRATION OF MTBE: **NOT REPORTED**  
MAXIMUM SOIL CONCENTRATION OF MTBE: **NOT REPORTED**  
REGIONAL BOARD RESPONSIBLE FOR CASE: **SAN FRANCISCO BAY REGIONAL WATER QUALITY CONTROL BOARD (REGION 2)**  
CURRENT STATUS: **9 - CASE CLOSED**  
SUBSTANCE/S RELEASED: **WASTE OIL/USED OIL**  
QUANTITY OF SUBSTANCE RELEASED: **NOT REPORTED**  
INTERIM FOR THE CASE: **Y = INTERIM ACTION TAKEN**  
PROGRAM FOR THE CASE: **LUST - LEAKING UNDERGROUND STORAGE TANK PROGRAM**  
NUMBER OF MTBE ANALYTICAL RESULTS: **0**  
NUMBER OF GASOLINE ANALYTICAL RESULTS: **0** MTBE TESTED: **NRQ**  
LEAD AGENCY: **LOCAL AGENCY LEAD** LOCAL AGENCY: **NOT REPORTED**  
CASE SUMMARY: **ARCHIVED 6/6/96 CONTROL NO 120-083 SRC 0904733**  
GROUNDWATER BASIN: **ALAMEDA EAST BAY (2-**  
BENEFICIAL USE: **NOT REPORTED**  
PRIORITY: **NOT REPORTED** CLEANUP FUND ID: **NOT REPORTED**  
ABATEMENT METHOD: **ED**  
WATER SYSEM FOR THE NEAREST PUBLIC DRINKING WATER WELL: **NOT REPORTED**  
WATER SYSEM ID #: **NOT REPORTED** WATER WELL ID#: **NOT REPORTED**  
WELL NAME FOR THE NEAREST DRINKING WATER WELL: **NOT REPORTED**  
DISTANCE TO NEAREST DRINKING WATER WELL: **0**



## LEAKING UNDERGROUND STORAGE TANKS (LUST)

MAP ID# 39

Distance from Property: 0.43 mi. NE

### SITE INFORMATION

ID#: T0600101563 REGIONAL CASE #: 01-1692 LOCAL CASE #: 35  
SITE NAME: EXXON RESPONSIBLE PARTY: BLANK RP  
ADDRESS: 1901 PARK BLVD ADDRESS: NOT REPORTED  
OAKLAND, CA  
CROSS STREET: NOT REPORTED  
COUNTY: BANDERA  
FACILITY OPERATOR: NOT REPORTED  
ENFORCEMENT TYPE: \* REGULATORY ENFORCEMENT  
FUNDING TYPE: FEDERAL FUNDS  
HOW THE CASE/LEAK WAS DISCOVERED: TANK CLOSURE  
HOW THE CASE/LEAK WAS STOPPED: NOT REPORTED  
CAUSE OF LEAK: STRUCTURAL FAILURE  
SOURCE OF LEAK: TANK  
DATE LEAK WAS STOPPED: 1990-03-23 00:00:00  
DATE OF LEAK CONFIRMATION: NOT REPORTED  
DATE OF PRELIMINARY SITE ASSESSEMENT WORKPLAN SUBMITTED: NOT REPORTED  
DATE OF PRELIMINARY SITE ASSESSEMENT UNDERWAY: 1990-05-23 00:00:00  
DATE OF POLUTION CHARACTERIZATION: NOT REPORTED  
DATE OF REMEDIAL ACTION UNDERWAY: NOT REPORTED DATE OF REMEDIATION PLAN: NOT REPORTED  
DATE OF VERIFICATION MONITORING UNDERWAY: NOT REPORTED  
DATE CASE WAS CLOSED: 1997-08-14 00:00:00 DATE CASE WAS ENTERED INTO SYSTEM: 1990-04-28 00:00:00  
DATE LEAK WAS DISCOVERED: 1990-03-23 00:00:00 DATE ENFORCEMENT BEGAN: 1990-11-18 00:00:00  
DATE CASE WAS REPORTED: 1990-03-02 00:00:00 DATE CASE WAS REVIEWED: 1997-08-19 00:00:00  
DATE MAXIMUM MTBE CONCENTRATION WAS FOUND: NOT REPORTED  
MTBE CLASSIFICATION: NOT REPORTED  
MAXIMUM GROUNDWATER CONCENTRATION OF MTBE: NOT REPORTED  
MAXIMUM SOIL CONCENTRATION OF MTBE: NOT REPORTED  
REGIONAL BOARD RESPONSIBLE FOR CASE: SAN FRANCISCO BAY REGIONAL WATER QUALITY CONTROL BOARD (REGION 2)  
CURRENT STATUS: 9 - CASE CLOSED  
SUBSTANCE/S RELEASED: GASOLINE - AUTOMOTIVE  
QUANTITY OF SUBSTANCE RELEASED: NOT REPORTED  
INTERIM FOR THE CASE: Y = INTERIM ACTION TAKEN  
PROGRAM FOR THE CASE: LUST - LEAKING UNDERGROUND STORAGE TANK PROGRAM  
NUMBER OF MTBE ANALYTICAL RESULTS: 0  
NUMBER OF GASOLINE ANALYTICAL RESULTS: 1 MTBE TESTED: NT  
LEAD AGENCY: LOCAL AGENCY LEAD LOCAL AGENCY: NOT REPORTED  
CASE SUMMARY: REQ. CASE CLOSURE.. CASE CLOSED 8/12/97..  
GROUNDWATER BASIN: ALAMEDA EAST BAY (2-  
BENEFICIAL USE: NOT REPORTED  
PRIORITY: NOT REPORTED CLEANUP FUND ID: NOT REPORTED  
ABATEMENT METHOD: ETEDIT  
WATER SYSEM FOR THE NEAREST PUBLIC DRINKING WATER WELL: NOT REPORTED  
WATER SYSEM ID #: NOT REPORTED WATER WELL ID#: NOT REPORTED  
WELL NAME FOR THE NEAREST DRINKING WATER WELL: NOT REPORTED  
DISTANCE TO NEAREST DRINKING WATER WELL: 0



## LEAKING UNDERGROUND STORAGE TANKS (LUST)

**MAP ID# 40**

Distance from Property: 0.45 mi. W

### SITE INFORMATION

ID#: **T0600100813** REGIONAL CASE #: **01-0880** LOCAL CASE #: **2375**  
SITE NAME: **LANEY JUNIOR COLLEGE** RESPONSIBLE PARTY: **BLANK RP**  
ADDRESS: **900 FALLON ST** ADDRESS: **NOT REPORTED**  
**OAKLAND, CA**  
CROSS STREET: **NOT REPORTED**  
COUNTY: **BANDERA**  
FACILITY OPERATOR: **NOT REPORTED**  
ENFORCEMENT TYPE: **\* REGULATORY ENFORCEMENT**  
FUNDING TYPE: **FEDERAL FUNDS**  
HOW THE CASE/LEAK WAS DISCOVERED: **TANK CLOSURE**  
HOW THE CASE/LEAK WAS STOPPED: **NOT REPORTED**  
CAUSE OF LEAK: **STRUCTURAL FAILURE**  
SOURCE OF LEAK: **TANK**  
DATE LEAK WAS STOPPED: **1989-03-02 00:00:00**  
DATE OF LEAK CONFIRMATION: **NOT REPORTED**  
DATE OF PRELIMINARY SITE ASSESSEMENT WORKPLAN SUBMITTED: **1989-08-11 00:00:00**  
DATE OF PRELIMINARY SITE ASSESSEMENT UNDERWAY: **NOT REPORTED**  
DATE OF POLUTION CHARACTERIZATION: **NOT REPORTED**  
DATE OF REMEDIAL ACTION UNDERWAY: **NOT REPORTED** DATE OF REMEDIATION PLAN: **NOT REPORTED**  
DATE OF VERIFICATION MONITORING UNDERWAY: **NOT REPORTED**  
DATE CASE WAS CLOSED: **1995-10-25 00:00:00** DATE CASE WAS ENTERED INTO SYSTEM: **1989-04-19 00:00:00**  
DATE LEAK WAS DISCOVERED: **1989-02-08 00:00:00** DATE ENFORCEMENT BEGAN: **1992-03-04 00:00:00**  
DATE CASE WAS REPORTED: **1989-02-08 00:00:00** DATE CASE WAS REVIEWED: **1996-08-07 00:00:00**  
DATE MAXIMUM MTBE CONCENTRATION WAS FOUND: **NOT REPORTED**  
MTBE CLASSIFICATION: **NOT REPORTED**  
MAXIMUM GROUNDWATER CONCENTRATION OF MTBE: **NOT REPORTED**  
MAXIMUM SOIL CONCENTRATION OF MTBE: **NOT REPORTED**  
REGIONAL BOARD RESPONSIBLE FOR CASE: **SAN FRANCISCO BAY REGIONAL WATER QUALITY CONTROL BOARD (REGION 2)**  
CURRENT STATUS: **9 - CASE CLOSED**  
SUBSTANCE/S RELEASED: **DIESEL FUEL OIL AND ADDITIVES**  
QUANTITY OF SUBSTANCE RELEASED: **NOT REPORTED**  
INTERIM FOR THE CASE: **Y = INTERIM ACTION TAKEN**  
PROGRAM FOR THE CASE: **LUST - LEAKING UNDERGROUND STORAGE TANK PROGRAM**  
NUMBER OF MTBE ANALYTICAL RESULTS: **0**  
NUMBER OF GASOLINE ANALYTICAL RESULTS: **0** MTBE TESTED: **NRQ**  
LEAD AGENCY: **LOCAL AGENCY LEAD** LOCAL AGENCY: **NOT REPORTED**  
CASE SUMMARY: **ARCHIVED 6/6/96 CONTROL NO 120-081 SRC 0904731**  
GROUNDWATER BASIN: **ALAMEDA EAST BAY (2-**  
BENEFICIAL USE: **NOT REPORTED**  
PRIORITY: **NOT REPORTED** CLEANUP FUND ID: **NOT REPORTED**  
ABATEMENT METHOD: **ED**  
WATER SYSEM FOR THE NEAREST PUBLIC DRINKING WATER WELL: **NOT REPORTED**  
WATER SYSEM ID #: **NOT REPORTED** WATER WELL ID#: **NOT REPORTED**  
WELL NAME FOR THE NEAREST DRINKING WATER WELL: **NOT REPORTED**  
DISTANCE TO NEAREST DRINKING WATER WELL: **0**



## LEAKING UNDERGROUND STORAGE TANKS (LUST)

**MAP ID# 41** Distance from Property: 0.45 mi. S

### SITE INFORMATION

ID#: T0600102232 REGIONAL CASE #: 01-2423 LOCAL CASE #: 225  
SITE NAME: CANNEY BLDG H 211 RESPONSIBLE PARTY: BLANK RP  
ADDRESS: 845 EMBARCADERO ADDRESS: NOT REPORTED  
OAKLAND, CA  
CROSS STREET: NOT REPORTED  
COUNTY: BANDERA  
FACILITY OPERATOR: NOT REPORTED  
ENFORCEMENT TYPE: NOT REPORTED  
FUNDING TYPE: FEDERAL FUNDS  
HOW THE CASE/LEAK WAS DISCOVERED: TANK CLOSURE  
HOW THE CASE/LEAK WAS STOPPED: NOT REPORTED  
CAUSE OF LEAK: UNKNOWN  
SOURCE OF LEAK: UNKNOWN  
DATE LEAK WAS STOPPED: 1996-08-30 00:00:00  
DATE OF LEAK CONFIRMATION: 1997-10-30 00:00:00  
DATE OF PRELIMINARY SITE ASSESSEMENT WORKPLAN SUBMITTED: 1965-01-02 00:00:00  
DATE OF PRELIMINARY SITE ASSESSEMENT UNDERWAY: NOT REPORTED  
DATE OF POLUTION CHARACTERIZATION: NOT REPORTED  
DATE OF REMEDIAL ACTION UNDERWAY: NOT REPORTED DATE OF REMEDIATION PLAN: NOT REPORTED  
DATE OF VERIFICATION MONITORING UNDERWAY: NOT REPORTED  
DATE CASE WAS CLOSED: NOT REPORTED DATE CASE WAS ENTERED INTO SYSTEM: 1998-09-30 00:00:00  
DATE LEAK WAS DISCOVERED: 1996-08-30 00:00:00 DATE ENFORCEMENT BEGAN: NOT REPORTED  
DATE CASE WAS REPORTED: 1996-08-30 00:00:00 DATE CASE WAS REVIEWED: 1998-09-30 00:00:00  
DATE MAXIMUM MTBE CONCENTRATION WAS FOUND: NOT REPORTED  
MTBE CLASSIFICATION: NOT REPORTED  
MAXIMUM GROUNDWATER CONCENTRATION OF MTBE: NOT REPORTED  
MAXIMUM SOIL CONCENTRATION OF MTBE: NOT REPORTED  
REGIONAL BOARD RESPONSIBLE FOR CASE: SAN FRANCISCO BAY REGIONAL WATER QUALITY CONTROL BOARD (REGION 2)  
CURRENT STATUS: 3A - PRELIMINARY SITE ASSESSEMENT WORKPLAN SUBMITTED  
SUBSTANCE/S RELEASED: DIESEL FUEL OIL AND ADDITIVES  
QUANTITY OF SUBSTANCE RELEASED: NOT REPORTED  
INTERIM FOR THE CASE: NOT REPORTED  
PROGRAM FOR THE CASE: LUST - LEAKING UNDERGROUND STORAGE TANK PROGRAM  
NUMBER OF MTBE ANALYTICAL RESULTS: 0  
NUMBER OF GASOLINE ANALYTICAL RESULTS: 0 MTBE TESTED: NRQ  
LEAD AGENCY: LOCAL AGENCY LEAD LOCAL AGENCY: NOT REPORTED  
CASE SUMMARY: NEW CASE PER ACHD UPDATE - 9/98.  
GROUNDWATER BASIN: ALAMEDA EAST BAY (2-  
BENEFICIAL USE: NOT REPORTED  
PRIORITY: NOT REPORTED CLEANUP FUND ID: NOT REPORTED  
ABATEMENT METHOD: NOT REPORTED  
WATER SYSEM FOR THE NEAREST PUBLIC DRINKING WATER WELL: NOT REPORTED  
WATER SYSEM ID #: NOT REPORTED WATER WELL ID#: NOT REPORTED  
WELL NAME FOR THE NEAREST DRINKING WATER WELL: NOT REPORTED  
DISTANCE TO NEAREST DRINKING WATER WELL: 0



## LEAKING UNDERGROUND STORAGE TANKS (LUST)

MAP ID# 42

Distance from Property: 0.46 mi. S

### SITE INFORMATION

ID#: T0600100841 REGIONAL CASE #: 01-0916 LOCAL CASE #: 220  
SITE NAME: LIQUID CARBONIC CORP RESPONSIBLE PARTY: BLANK RP  
ADDRESS: 901 EMBARCADERO ADDRESS: NOT REPORTED  
OAKLAND, CA  
CROSS STREET: NOT REPORTED  
COUNTY: BANDERA  
FACILITY OPERATOR: NOT REPORTED  
ENFORCEMENT TYPE: NOT REPORTED  
FUNDING TYPE: FEDERAL FUNDS  
HOW THE CASE/LEAK WAS DISCOVERED: TANK CLOSURE  
HOW THE CASE/LEAK WAS STOPPED: NOT REPORTED  
CAUSE OF LEAK: STRUCTURAL FAILURE  
SOURCE OF LEAK: TANK  
DATE LEAK WAS STOPPED: 1990-01-12 00:00:00  
DATE OF LEAK CONFIRMATION: NOT REPORTED  
DATE OF PRELIMINARY SITE ASSESSEMENT WORKPLAN SUBMITTED: 1990-04-27 00:00:00  
DATE OF PRELIMINARY SITE ASSESSEMENT UNDERWAY: NOT REPORTED  
DATE OF POLUTION CHARACTERIZATION: NOT REPORTED  
DATE OF REMEDIAL ACTION UNDERWAY: NOT REPORTED DATE OF REMEDIATION PLAN: NOT REPORTED  
DATE OF VERIFICATION MONITORING UNDERWAY: NOT REPORTED  
DATE CASE WAS CLOSED: 1997-01-25 00:00:00 DATE CASE WAS ENTERED INTO SYSTEM: 1990-05-25 00:00:00  
DATE LEAK WAS DISCOVERED: 1990-01-12 00:00:00 DATE ENFORCEMENT BEGAN: NOT REPORTED  
DATE CASE WAS REPORTED: 1990-02-06 00:00:00 DATE CASE WAS REVIEWED: 2001-04-19 00:00:00  
DATE MAXIMUM MTBE CONCENTRATION WAS FOUND: NOT REPORTED  
MTBE CLASSIFICATION: NOT REPORTED  
MAXIMUM GROUNDWATER CONCENTRATION OF MTBE: NOT REPORTED  
MAXIMUM SOIL CONCENTRATION OF MTBE: NOT REPORTED  
REGIONAL BOARD RESPONSIBLE FOR CASE: SAN FRANCISCO BAY REGIONAL WATER QUALITY CONTROL BOARD (REGION 2)  
CURRENT STATUS: 9 - CASE CLOSED  
SUBSTANCE/S RELEASED: GASOLINE - AUTOMOTIVE  
QUANTITY OF SUBSTANCE RELEASED: NOT REPORTED  
INTERIM FOR THE CASE: Y = INTERIM ACTION TAKEN  
PROGRAM FOR THE CASE: LUST - LEAKING UNDERGROUND STORAGE TANK PROGRAM  
NUMBER OF MTBE ANALYTICAL RESULTS: 0  
NUMBER OF GASOLINE ANALYTICAL RESULTS: 1 MTBE TESTED: NT  
LEAD AGENCY: LOCAL AGENCY LEAD LOCAL AGENCY: NOT REPORTED  
CASE SUMMARY: SS ONLY:TPH=1300000PPM B=36000PPM. REQ. CASE CLOSURE!!011/04/96..CASE CLOSED..11/14/96. THIS  
SITE IS NOT CLOSED. ACHCSA REQUESTS WP (12/4/00). WP HAS BEEN ASPPROVED 04/18/01.  
GROUNDWATER BASIN: ALAMEDA EAST BAY (2-  
BENEFICIAL USE: NOT REPORTED  
PRIORITY: NOT REPORTED CLEANUP FUND ID: NOT REPORTED  
ABATEMENT METHOD: ETED  
WATER SYSEM FOR THE NEAREST PUBLIC DRINKING WATER WELL: NOT REPORTED  
WATER SYSEM ID #: NOT REPORTED WATER WELL ID#: NOT REPORTED  
WELL NAME FOR THE NEAREST DRINKING WATER WELL: NOT REPORTED  
DISTANCE TO NEAREST DRINKING WATER WELL: 0



## LEAKING UNDERGROUND STORAGE TANKS (LUST)

**MAP ID# 43** Distance from Property: 0.48 mi. SE

### SITE INFORMATION

ID#: **T0600100648** REGIONAL CASE #: **01-0703** LOCAL CASE #: **3677**  
SITE NAME: **GLASS ON THE MOVE** RESPONSIBLE PARTY: **BLANK RP**  
ADDRESS: **1111 12TH ST E** ADDRESS: **NOT REPORTED**  
**OAKLAND, CA**  
CROSS STREET: **NOT REPORTED**  
COUNTY: **BANDERA**  
FACILITY OPERATOR: **NOT REPORTED**  
ENFORCEMENT TYPE: **\* REGULATORY ENFORCEMENT**  
FUNDING TYPE: **FEDERAL FUNDS**  
HOW THE CASE/LEAK WAS DISCOVERED: **TANK CLOSURE**  
HOW THE CASE/LEAK WAS STOPPED: **NOT REPORTED**  
CAUSE OF LEAK: **STRUCTURAL FAILURE**  
SOURCE OF LEAK: **TANK**  
DATE LEAK WAS STOPPED: **1990-07-15 00:00:00**  
DATE OF LEAK CONFIRMATION: **NOT REPORTED**  
DATE OF PRELIMINARY SITE ASSESSEMENT WORKPLAN SUBMITTED: **1991-11-25 00:00:00**  
DATE OF PRELIMINARY SITE ASSESSEMENT UNDERWAY: **NOT REPORTED**  
DATE OF POLUTION CHARACTERIZATION: **NOT REPORTED**  
DATE OF REMEDIAL ACTION UNDERWAY: **NOT REPORTED** DATE OF REMEDIATION PLAN: **NOT REPORTED**  
DATE OF VERIFICATION MONITORING UNDERWAY: **NOT REPORTED**  
DATE CASE WAS CLOSED: **1995-03-27 00:00:00** DATE CASE WAS ENTERED INTO SYSTEM: **1992-01-29 00:00:00**  
DATE LEAK WAS DISCOVERED: **1990-07-15 00:00:00** DATE ENFORCEMENT BEGAN: **1992-02-24 00:00:00**  
DATE CASE WAS REPORTED: **1991-09-16 00:00:00** DATE CASE WAS REVIEWED: **1995-06-20 00:00:00**  
DATE MAXIMUM MTBE CONCENTRATION WAS FOUND: **NOT REPORTED**  
MTBE CLASSIFICATION: **NOT REPORTED**  
MAXIMUM GROUNDWATER CONCENTRATION OF MTBE: **NOT REPORTED**  
MAXIMUM SOIL CONCENTRATION OF MTBE: **NOT REPORTED**  
REGIONAL BOARD RESPONSIBLE FOR CASE: **SAN FRANCISCO BAY REGIONAL WATER QUALITY CONTROL BOARD (REGION 2)**  
CURRENT STATUS: **9 - CASE CLOSED**  
SUBSTANCE/S RELEASED: **GASOLINE - AUTOMOTIVE**  
QUANTITY OF SUBSTANCE RELEASED: **NOT REPORTED**  
INTERIM FOR THE CASE: **Y = INTERIM ACTION TAKEN**  
PROGRAM FOR THE CASE: **LUST - LEAKING UNDERGROUND STORAGE TANK PROGRAM**  
NUMBER OF MTBE ANALYTICAL RESULTS: **0**  
NUMBER OF GASOLINE ANALYTICAL RESULTS: **1** MTBE TESTED: **NT**  
LEAD AGENCY: **LOCAL AGENCY LEAD** LOCAL AGENCY: **NOT REPORTED**  
CASE SUMMARY: **ARCHIVED 6/6/96 CONTROL NO 120-080 SRC 0904730**  
GROUNDWATER BASIN: **ALAMEDA EAST BAY (2-**  
BENEFICIAL USE: **NOT REPORTED**  
PRIORITY: **NOT REPORTED** CLEANUP FUND ID: **NOT REPORTED**  
ABATEMENT METHOD: **ET**  
WATER SYSEM FOR THE NEAREST PUBLIC DRINKING WATER WELL: **NOT REPORTED**  
WATER SYSEM ID #: **NOT REPORTED** WATER WELL ID#: **NOT REPORTED**  
WELL NAME FOR THE NEAREST DRINKING WATER WELL: **NOT REPORTED**  
DISTANCE TO NEAREST DRINKING WATER WELL: **0**





## LEAKING UNDERGROUND STORAGE TANKS (LUST)

MAP ID# 44

Distance from Property: 0.50 mi. S

### SITE INFORMATION

ID#: T0600101816 REGIONAL CASE #: 01-1965 LOCAL CASE #: 3335  
SITE NAME: KEEP ON TRUCKING RESPONSIBLE PARTY: BLANK RP  
ADDRESS: 370 8TH AVE ADDRESS: NOT REPORTED  
OAKLAND, CA  
CROSS STREET: NOT REPORTED  
COUNTY: BANDERA  
FACILITY OPERATOR: NOT REPORTED  
ENFORCEMENT TYPE: NOT REPORTED  
FUNDING TYPE: FEDERAL FUNDS  
HOW THE CASE/LEAK WAS DISCOVERED: OTHER MEANS  
HOW THE CASE/LEAK WAS STOPPED: NOT REPORTED  
CAUSE OF LEAK: OVERFILL  
SOURCE OF LEAK: UNKNOWN  
DATE LEAK WAS STOPPED: 1993-02-12 00:00:00  
DATE OF LEAK CONFIRMATION: NOT REPORTED  
DATE OF PRELIMINARY SITE ASSESSEMENT WORKPLAN SUBMITTED: 1965-01-02 00:00:00  
DATE OF PRELIMINARY SITE ASSESSEMENT UNDERWAY: NOT REPORTED  
DATE OF POLUTION CHARACTERIZATION: NOT REPORTED  
DATE OF REMEDIAL ACTION UNDERWAY: NOT REPORTED DATE OF REMEDIATION PLAN: NOT REPORTED  
DATE OF VERIFICATION MONITORING UNDERWAY: NOT REPORTED  
DATE CASE WAS CLOSED: NOT REPORTED DATE CASE WAS ENTERED INTO SYSTEM: 1993-04-29 00:00:00  
DATE LEAK WAS DISCOVERED: 1993-02-12 00:00:00 DATE ENFORCEMENT BEGAN: NOT REPORTED  
DATE CASE WAS REPORTED: 1994-12-29 00:00:00 DATE CASE WAS REVIEWED: 1998-02-04 00:00:00  
DATE MAXIMUM MTBE CONCENTRATION WAS FOUND: NOT REPORTED  
MTBE CLASSIFICATION: NOT REPORTED  
MAXIMUM GROUNDWATER CONCENTRATION OF MTBE: NOT REPORTED  
MAXIMUM SOIL CONCENTRATION OF MTBE: NOT REPORTED  
REGIONAL BOARD RESPONSIBLE FOR CASE: SAN FRANCISCO BAY REGIONAL WATER QUALITY CONTROL BOARD (REGION 2)  
CURRENT STATUS: 3A - PRELIMINARY SITE ASSESSMENT WORKPLAN SUBMITTED  
SUBSTANCE/S RELEASED: DIESEL FUEL OIL AND ADDITIVES  
QUANTITY OF SUBSTANCE RELEASED: NOT REPORTED  
INTERIM FOR THE CASE: N = NO INTERIM ACTION  
PROGRAM FOR THE CASE: LUST - LEAKING UNDERGROUND STORAGE TANK PROGRAM  
NUMBER OF MTBE ANALYTICAL RESULTS: 0  
NUMBER OF GASOLINE ANALYTICAL RESULTS: 0 MTBE TESTED: NRQ  
LEAD AGENCY: LOCAL AGENCY LEAD LOCAL AGENCY: NOT REPORTED  
CASE SUMMARY: URF,SOURCE MAYBE COMMING FR 9TH DIESEL SPILL ABOVE GROUND PIPING TK  
GROUNDWATER BASIN: ALAMEDA EAST BAY (2-  
BENEFICIAL USE: NOT REPORTED  
PRIORITY: NOT REPORTED CLEANUP FUND ID: NOT REPORTED  
ABATEMENT METHOD: NT  
WATER SYSEM FOR THE NEAREST PUBLIC DRINKING WATER WELL: NOT REPORTED  
WATER SYSEM ID #: NOT REPORTED WATER WELL ID#: NOT REPORTED  
WELL NAME FOR THE NEAREST DRINKING WATER WELL: NOT REPORTED  
DISTANCE TO NEAREST DRINKING WATER WELL: 0



**SCHOOL PROPERTY EVALUATION PROGRAM PROPERTIES  
(SCH)**

**MAP ID# 14**

Distance from Property: 0.14 mi. NW

ID#: 000001820002

NAME: DEWEY DOWNTOWN SCHOOL

ADDRESS: 1102 2ND AVENUE

OAKLAND, CA 94606

COUNTY: ALAMEDA

DTSC BRANCH: SCHOOL EVALUATION

REGIONAL WATER QUALITY BOARD: NOT REPORTED

LEAD AGENCY: DEPT OF TOXIC SUBSTANCES CONTROL

STATUS: 05/16/2001 - NO ACTION - FOR CALMORTGAGE ONLY

SITE TYPE: SCHOOL SITE PROPERTY

STANDARD INDUSTRIAL CLASSIFICATION: EDUCATIONAL SERVICES

NPL: NOT REPORTED

STAFF: MLOZANO

SITE ACCESS: NOT REPORTED

CORTESE LISTING: NOT REPORTED

HAZARD RANKING SCORE: NOT REPORTED

HAZARD RANKING DATE: NOT REPORTED

GROUNDWATER CONTAMINATION: NOT REPORTED

CAUSE OF RELEASE OR POTENTIAL FOR RELEASE OF A HAZARDOUS SUBSTANCE:

APPROXIMATELY 1-ACRE SITE THAT IS CURRENTLY USED AS A SCHOOL WITH THREE MODULAR TRAILERS. PREVIOUSLY USED AS RESIDENTIAL AREA.

COMMENTS BY DTSC STAFF :

05162001

PHASE 1 - PURSUANT TO AN AGREEMENT BETWEEN THE DEPARTMENT OF TOXIC SUBSTANCES CONTROL (DTSC) AND THE CALIFORNIA DEPARTMENT OF EDUCATION, DTSC'S SITE MITIGATION PROGRAM COMPLETED A REVIEW OF A PHASE 1 ENVIRONMENTAL ASSESSMENT AND HAS MADE A "NO ACTION: DETERMINATION FOR THIS SITE.

PROJECTED ACTIVITIES TO BE COMPLETED AT SITE:

<u>COMPLETION DATE</u>	<u>ACTIVITY</u>	<u>NAME</u>
05/16/2001	PHSE1	PHASE 1 - CALMORTGAGE AND SCHOOL SITE PROPERTIES



**UNCONFIRMED PROPERTIES REFERRED TO ANOTHER LOCAL OR STATE AGENCY  
(REF)**

**MAP ID# 42** Distance from Property: 0.46 mi. S

ID#: 000001280015  
NAME: LIQUID CARBONIC CORPORATION  
ADDRESS: 901 EMBARCADERO  
OAKLAND, CA 94606  
COUNTY: ALAMEDA  
DTSC BRANCH: NORTH COAST  
REGIONAL WATER QUALITY BOARD: SAN FRANCISCO BAY  
LEAD AGENCY: N/A  
STATUS: 03/14/1995 - PROPERTY/SITE REFERRED TO ANOTHER AGENCY  
SITE TYPE: N/A  
STANDARD INDUSTRIAL CLASSIFICATION: MANU - CHEMICALS & ALLIED PRODUCTS  
NPL: NOT REPORTED  
STAFF: NOT REPORTED  
SITE ACCESS: CONTROLLED  
CORTESE LISTING: NOT REPORTED  
HAZARD RANKING SCORE: NOT REPORTED  
HAZARD RANKING DATE: NOT REPORTED  
GROUNDWATER CONTAMINATION: NOT REPORTED  
CAUSE OF RELEASE OR POTENTIAL FOR RELEASE OF A HAZARDOUS SUBSTANCE:  
NOT REPORTED

COMMENTS BY DTSC STAFF :

01011982

INSPECTION(OTHER) ALAMEDA CO HAZ WST PPDJECT - NO VIOL

01191989

SUBMIT TO EPA NFA: BASED ON READILY AVAILABLE INFO; FAC WILL NOT SCORE AS AN NPL CANDIDATE

02181980

INDUSTRIAL WASTE QUEST. SENT 2/21/80

03151980

FACILITY IDENTIFIED QUESTIONNAIRE SENT

03251980

QUEST. RECEIVED

04211987

SITE SCREENING DONE DUMPING OF OIL RESIDUE TO SOIL, SOIL IS DISCOLORED. LINED ACETYLENE POND FREQLY OVERFLOWED.

06241980

INSPECTION(STATE) SITE INSPECTION FINAL STRATEGY SITE REFERRED: TO HWMB/ENF

07201987

INSPECTION(OTHER) BAY AREA AIR QUALITY MNGMT DIST - NO VIO

07281988

FACILITY DRIVE-BY POND AND STAINED SOIL NOT VISIBLE

10041988

PRELIM ASSESS DONE SI LOW: UNKNOWN CONTAMINANTS WERE DOCU- MENTED AND WASTEWATER PONDS WERE ALSO OBSERVED FAC OWNED BY HOUSTON NATURAL GAS OF TX

PROJECTED ACTIVITIES TO BE COMPLETED AT SITE:

<u>COMPLETION DATE</u>	<u>ACTIVITY</u>	<u>NAME</u>
03/15/1980	DISC	DISCOVERY
04/21/1987	SS	SITE SCREENING



## VOLUNTARY CLEANUP PROGRAM (VCP)

**MAP ID# 3**

Distance from Property: 0.06 mi. E

### SITE INFORMATION

ID#: 01420128

NAME: CONTAINER FREIGHT

ADDRESS: 1285 5TH ST

OAKLAND CA94606

SIC CLASSIFICATION: TRUCKING & WAREHOUSING

STATUS (DATE) VOLUNTARY CLEANUP PROGRAM  
(05/10/1994)

LEAD AGENCY DEPT OF TOXIC SUBSTANCES CONTROL

### SITE BACKGROUND

THE SITE IS PART OF THE CYPRESS FREEWAY CONSTRUCTION PROJECT AND WAS FORMERLY A FREIGHT COMPANY. FORMER SITE USES INCLUDE A WAREHOUSE AND DISTRIBUTION FACILITY SINCE 1967. SITE ACTIVITIES CONSISTED OF UNLOADING CARGO FROM FREIGHT TRAINS AND TRANSFERRING TO TRUCKS. PRIOR TO THIS USE, THE SITE WAS OWNED BY THE COMMISSARY DEPARTMENT OF THE SOUTHERN PACIFIC RAILROAD. IT IS NOT KNOWN WHAT SITE ACTIVITIES TOOK PLACE WHEN IT WAS OWNED BY THE RAILROAD. CALTRANS PURCHASED THE SITE IN 1994 IN CONNECTION WITH RECONSTRUCTION OF THE CYPRESS FREEWAY. A LAND USE COVENANT STILL REMAINS TO BE PLACED ON THE PROPERTY.

### COMMENTS

(06/19/1995) - PEA APPROVED. CALTRANS DEMOLISHED THE EXISTING WAREHOUSE BUILDING. A 700-GALLON UNDERGROUND DIESEL TANK WAS ALSO REMOVED UNDER THE OVERSIGHT OF ALAMEDA COUNTY.

(07/03/1995) - RIFS CONDUCTED. SITE INVESTIGATIONS HAVE SHOWN THAT THE SOIL AND GROUNDWATER CONTAIN ELEVATED LEVELS OF PETROLEUM HYDROCARBONS, ARSENIC, LEAD, VOLATILE ORGANIC COMPOUNDS AND SEMI-VOLATILE ORGANIC COMPOUNDS.

(09/22/1997) - PER THE FEASIBILITY STUDY/REMEDIAL ACTION PLAN, CALTRANS EXCAVATED SOILS AND DISPOSED THEM AT A PERMITTED OFF-SITE LOCATION. GROUNDWATER MONITORING WELLS WERE ALSO INSTALLED AND HAVE BEEN MONITORED QUARTERLY. AN ASPHALT CAP HAS ALSO BEEN INSTALLED ON THE PROPERTY.



## HAZARDOUS WASTE SUMMARY REPORT (HWTS)

**MAP ID# 2**

Distance from Property: 0.03 mi. NW

EPA ID: CAC000931272  
NAME: OAKLAND LEE FAMILY BENEVOLENT ASSO.  
ADDRESS: 387 12TH ST.  
OAKLAND, CA 94607  
COUNTY: ALAMEDA  
CONTACT: NOT REPORTED  
PHONE: NOT REPORTED

MANIFEST SUMMARY INFORMATION

TSD ID: CAD059494310  
YEAR: 1995  
GENERATOR COUNTY: ALAMEDA  
DISPOSAL COUNTY: SANTA CLARA  
WASTE CATEGORY: UNSPECIFIED OIL-CONTAINING WASTE  
DISPOSAL METHOD: DISPOSAL, OTHER  
AMOUNT DISPOSED(TONS): 1.0000

**MAP ID# 2**

Distance from Property: 0.04 mi. N

EPA ID: CAC000735896  
NAME: EMPLOYMENT DEVELOPMENT DEPT  
ADDRESS: 1225 4TH AVE  
OAKLAND, CA 94606  
COUNTY: ALAMEDA  
CONTACT: EMPLOYMENT DEVELOPMENT DEPT  
PHONE: NOT REPORTED

MANIFEST SUMMARY INFORMATION

TSD ID: CAD981388952  
YEAR: 1997  
GENERATOR COUNTY: ALAMEDA  
DISPOSAL COUNTY: SHASTA  
WASTE CATEGORY: ASBESTOS CONTAINING WASTE  
DISPOSAL METHOD: DISPOSAL, LANDFILL  
AMOUNT DISPOSED(TONS): 3.3712

**MAP ID# 4**

Distance from Property: 0.07 mi. SW

EPA ID: CAC002255617  
NAME: SUTHERLAND COMPANY  
ADDRESS: 417 E 11TH ST  
OAKLAND, CA 94606  
COUNTY: ALAMEDA  
CONTACT: TOM FISCHER  
PHONE: (510) 893-0772

MANIFEST SUMMARY INFORMATION

## HAZARDOUS WASTE SUMMARY REPORT (HWTS)

TSD ID: CAD009466392  
YEAR: 2001  
GENERATOR COUNTY: ALAMEDA  
DISPOSAL COUNTY: CONTRA COSTA  
WASTE CATEGORY: OTHER EMPTY CONTAINERS 30 GALLONS OR MORE  
DISPOSAL METHOD: RECYCLER  
AMOUNT DISPOSED(TONS): 0.7500

TSD ID: CAL000161743  
YEAR: 2001  
GENERATOR COUNTY: ALAMEDA  
DISPOSAL COUNTY: SANTA CLARA  
WASTE CATEGORY: WASTE OIL AND MIXED OIL  
DISPOSAL METHOD: RECYCLER  
AMOUNT DISPOSED(TONS): 1.6600

### MAP ID# 4

Distance from Property: 0.07 mi. SW

EPA ID: CAC002366775  
NAME: LONDON GATES  
ADDRESS: 425 E 11TH ST  
OAKLAND, CA 94612  
COUNTY: ALAMEDA  
CONTACT: LONDON GATES  
PHONE: (415) 225-8867

### MANIFEST SUMMARY INFORMATION

TSD ID: CAD009466392  
YEAR: 2001  
GENERATOR COUNTY: ALAMEDA  
DISPOSAL COUNTY: CONTRA COSTA  
WASTE CATEGORY: OTHER EMPTY CONTAINERS 30 GALLONS OR MORE  
DISPOSAL METHOD: RECYCLER  
AMOUNT DISPOSED(TONS): 0.9200

### MAP ID# 4

Distance from Property: 0.07 mi. SW

EPA ID: CAC002466871  
NAME: EAST LAKE LOFTS LLC  
ADDRESS: 417 E 11TH ST  
OAKLAND, CA 94606  
COUNTY: ALAMEDA  
CONTACT: TREVOR BAUSMAN  
PHONE: (510) 638-8400

### MANIFEST SUMMARY INFORMATION

TSD ID: CAD009466392  
YEAR: 2001  
GENERATOR COUNTY: ALAMEDA  
DISPOSAL COUNTY: CONTRA COSTA  
WASTE CATEGORY: OTHER EMPTY CONTAINERS 30 GALLONS OR MORE  
DISPOSAL METHOD: RECYCLER  
AMOUNT DISPOSED(TONS): 0.1700



## HAZARDOUS WASTE SUMMARY REPORT (HWTS)

**MAP ID# 5**

Distance from Property: 0.08 mi. S

EPA ID: CAL000019195  
NAME: CENTER AUTO  
ADDRESS: 1118 5TH AVE  
OAKLAND, CA 94606  
COUNTY: ALAMEDA  
CONTACT: CENTER AUTO  
PHONE: NOT REPORTED

### MANIFEST SUMMARY INFORMATION

TSD ID: CAD980887418  
YEAR: 1993  
GENERATOR COUNTY: ALAMEDA  
DISPOSAL COUNTY: ALAMEDA  
WASTE CATEGORY: BLANK OR UNKNOWN  
DISPOSAL METHOD: TRANSFER STATION  
AMOUNT DISPOSED(TONS): NOT REPORTED

TSD ID: CAD980887418  
YEAR: 1993  
GENERATOR COUNTY: ALAMEDA  
DISPOSAL COUNTY: ALAMEDA  
WASTE CATEGORY: AQUEOUS SOLUTION WITH TOTAL ORGANIC RESIDUES LESS THAN 10 PERCENT  
DISPOSAL METHOD: BLANK  
AMOUNT DISPOSED(TONS): 0.0625

TSD ID: CAD980887418  
YEAR: 1994  
GENERATOR COUNTY: ALAMEDA  
DISPOSAL COUNTY: ALAMEDA  
WASTE CATEGORY: AQUEOUS SOLUTION WITH TOTAL ORGANIC RESIDUES LESS THAN 10 PERCENT  
DISPOSAL METHOD: TRANSFER STATION  
AMOUNT DISPOSED(TONS): 0.0625

**MAP ID# 5**

Distance from Property: 0.08 mi. S

EPA ID: CAL000125369  
NAME: MASTER AUTO CAR REPAIR  
ADDRESS: 1118 5TH AVE  
OAKLAND, CA 94606  
COUNTY: ALAMEDA  
CONTACT: ZHA/JIAN YANG  
PHONE: NOT REPORTED

### MANIFEST SUMMARY INFORMATION

TSD ID: CAL000161741  
YEAR: 1998  
GENERATOR COUNTY: ALAMEDA  
DISPOSAL COUNTY: ALAMEDA  
WASTE CATEGORY: AQUEOUS SOLUTION WITH TOTAL ORGANIC RESIDUES LESS THAN 10 PERCENT  
DISPOSAL METHOD: RECYCLER  
AMOUNT DISPOSED(TONS): 0.2293



## HAZARDOUS WASTE SUMMARY REPORT (HWTS)

**MAP ID# 5**

Distance from Property: 0.08 mi. S

EPA ID: CAL000180761  
NAME: H & L AUTO REPAIR  
ADDRESS: 1118 5TH AVE  
OAKLAND, CA 94606  
COUNTY: ALAMEDA  
CONTACT: HENRY GEE & HOY SAN LAU  
PHONE: NOT REPORTED

MANIFEST SUMMARY INFORMATION

TSD ID: CAL000161741  
YEAR: 1998  
GENERATOR COUNTY: ALAMEDA  
DISPOSAL COUNTY: ALAMEDA  
WASTE CATEGORY: AQUEOUS SOLUTION WITH TOTAL ORGANIC RESIDUES LESS THAN 10 PERCENT  
DISPOSAL METHOD: RECYCLER  
AMOUNT DISPOSED(TONS): 0.2293

**MAP ID# 6**

Distance from Property: 0.11 mi. SE

EPA ID: CAL000089928  
NAME: GEE SUN AUTO BODY SHOP  
ADDRESS: 1131 6TH AVE  
OAKLAND, CA 94606  
COUNTY: ALAMEDA  
CONTACT: TONG SO  
PHONE: NOT REPORTED

MANIFEST SUMMARY INFORMATION

TSD ID: CAT000613950  
YEAR: 1994  
GENERATOR COUNTY: ALAMEDA  
DISPOSAL COUNTY: SACRAMENTO  
WASTE CATEGORY: OXYGENATED SOLVENTS (ACETONE, BUTANOL, ETHYL ACETATE, ETC.)  
DISPOSAL METHOD: TRANSFER STATION  
AMOUNT DISPOSED(TONS): 0.0560

TSD ID: CAT000613950  
YEAR: 1995  
GENERATOR COUNTY: ALAMEDA  
DISPOSAL COUNTY: SACRAMENTO  
WASTE CATEGORY: OXYGENATED SOLVENTS (ACETONE, BUTANOL, ETHYL ACETATE, ETC.)  
DISPOSAL METHOD: TRANSFER STATION  
AMOUNT DISPOSED(TONS): 0.0560

TSD ID: CAL000121946  
YEAR: 1996  
GENERATOR COUNTY: ALAMEDA  
DISPOSAL COUNTY: MARIN  
WASTE CATEGORY: PHOTOCHEMICALS/PHOTOPROCESSING WASTE  
DISPOSAL METHOD: RECYCLER  
AMOUNT DISPOSED(TONS): 0.0208





## HAZARDOUS WASTE SUMMARY REPORT (HWTS)

TSD ID: CA0000084517  
YEAR: 1996  
GENERATOR COUNTY: ALAMEDA  
DISPOSAL COUNTY: SACRAMENTO  
WASTE CATEGORY: OXYGENATED SOLVENTS (ACETONE, BUTANOL, ETHYL ACETATE, ETC.)  
DISPOSAL METHOD: TRANSFER STATION  
AMOUNT DISPOSED(TONS): 0.0560

TSD ID: CA0000084517  
YEAR: 1997  
GENERATOR COUNTY: ALAMEDA  
DISPOSAL COUNTY: SACRAMENTO  
WASTE CATEGORY: OXYGENATED SOLVENTS (ACETONE, BUTANOL, ETHYL ACETATE, ETC.)  
DISPOSAL METHOD: TRANSFER STATION  
AMOUNT DISPOSED(TONS): 0.1120

TSD ID: CA0000084517  
YEAR: 1998  
GENERATOR COUNTY: ALAMEDA  
DISPOSAL COUNTY: SACRAMENTO  
WASTE CATEGORY: OXYGENATED SOLVENTS (ACETONE, BUTANOL, ETHYL ACETATE, ETC.)  
DISPOSAL METHOD: TRANSFER STATION  
AMOUNT DISPOSED(TONS): 0.1120

TSD ID: CA0000084517  
YEAR: 1999  
GENERATOR COUNTY: ALAMEDA  
DISPOSAL COUNTY: SACRAMENTO  
WASTE CATEGORY: OXYGENATED SOLVENTS (ACETONE, BUTANOL, ETHYL ACETATE, ETC.)  
DISPOSAL METHOD: TRANSFER STATION  
AMOUNT DISPOSED(TONS): 0.1120

TSD ID: CA0000084517  
YEAR: 2000  
GENERATOR COUNTY: ALAMEDA  
DISPOSAL COUNTY: SACRAMENTO  
WASTE CATEGORY: OXYGENATED SOLVENTS (ACETONE, BUTANOL, ETHYL ACETATE, ETC.)  
DISPOSAL METHOD: TRANSFER STATION  
AMOUNT DISPOSED(TONS): 0.0500

**MAP ID# 6**

Distance from Property: 0.09 mi. SE

EPA ID: CAC001159320  
NAME: KATHY ROSE  
ADDRESS: 541 EAST 12TH STREET  
OAKLAND, CA 94606  
COUNTY: ALAMEDA  
CONTACT: KATHY ROSE  
PHONE: (707) 746-6879

### MANIFEST SUMMARY INFORMATION



## HAZARDOUS WASTE SUMMARY REPORT (HWTS)

TSD ID: CAT080022148  
YEAR: 1996  
GENERATOR COUNTY: ALAMEDA  
DISPOSAL COUNTY: SAN BERNARDINO  
WASTE CATEGORY: OFF-SPECIFICATION, AGED OR SURPLUS ORGANICS  
DISPOSAL METHOD: TRANSFER STATION  
AMOUNT DISPOSED(TONS): 0.2293

**MAP ID# 6**

Distance from Property: 0.11 mi. SE

EPA ID: CAL000224952  
NAME: KONG AUTO BODY  
ADDRESS: 1131 6TH AVE  
OAKLAND, CA 94606  
COUNTY: ALAMEDA  
CONTACT: VUTHY KONG  
PHONE: (510) 465-9976

MANIFEST SUMMARY INFORMATION

TSD ID: CA0000084517  
YEAR: 2001  
GENERATOR COUNTY: ALAMEDA  
DISPOSAL COUNTY: SACRAMENTO  
WASTE CATEGORY: OXYGENATED SOLVENTS (ACETONE, BUTANOL, ETHYL ACETATE, ETC.)  
DISPOSAL METHOD: TRANSFER STATION  
AMOUNT DISPOSED(TONS): 0.0500

**MAP ID# 7**

Distance from Property: 0.10 mi. SE

EPA ID: CAL000018824  
NAME: A&P SERVICE CENTER  
ADDRESS: 550 E 12TH ST  
OAKLAND, CA 94606  
COUNTY: ALAMEDA  
CONTACT: MA KEVIN  
PHONE: NOT REPORTED

MANIFEST SUMMARY INFORMATION

TSD ID: CAD099452708  
YEAR: 1995  
GENERATOR COUNTY: ALAMEDA  
DISPOSAL COUNTY: LOS ANGELES  
WASTE CATEGORY: UNSPECIFIED AQUEOUS SOLUTION  
DISPOSAL METHOD: RECYCLER  
AMOUNT DISPOSED(TONS): 0.2293

TSD ID: CAD980887418  
YEAR: 1997  
GENERATOR COUNTY: ALAMEDA  
DISPOSAL COUNTY: ALAMEDA  
WASTE CATEGORY: AQUEOUS SOLUTION WITH TOTAL ORGANIC RESIDUES LESS THAN 10 PERCENT  
DISPOSAL METHOD: TRANSFER STATION  
AMOUNT DISPOSED(TONS): 0.2502



## HAZARDOUS WASTE SUMMARY REPORT (HWTS)

**MAP ID# 8**

Distance from Property: 0.10 mi. SW

EPA ID: CAL000161702  
NAME: OAKLAND UNIFIED SCHOOL DISTRICT  
ADDRESS: 1029 4TH AVE  
OAKLAND, CA 94606  
COUNTY: ALAMEDA  
CONTACT: OAKLAND USD  
PHONE: NOT REPORTED

MANIFEST SUMMARY INFORMATION

TSD ID: CAD059494310  
YEAR: 1997  
GENERATOR COUNTY: ALAMEDA  
DISPOSAL COUNTY: SANTA CLARA  
WASTE CATEGORY: LIQUIDS WITH HALOGENATED ORGANIC COMPOUNDS >= 1,000 MG/L  
DISPOSAL METHOD: DISPOSAL, OTHER  
AMOUNT DISPOSED(TONS): 0.9591

TSD ID: CAD980887418  
YEAR: 1997  
GENERATOR COUNTY: ALAMEDA  
DISPOSAL COUNTY: ALAMEDA  
WASTE CATEGORY: AQUEOUS SOLUTION WITH TOTAL ORGANIC RESIDUES LESS THAN 10 PERCENT  
DISPOSAL METHOD: TRANSFER STATION  
AMOUNT DISPOSED(TONS): 0.2293

TSD ID: CA0000084517  
YEAR: 2002  
GENERATOR COUNTY: ALAMEDA  
DISPOSAL COUNTY: SACRAMENTO  
WASTE CATEGORY: AQUEOUS SOLUTION WITH TOTAL ORGANIC RESIDUES LESS THAN 10 PERCENT  
DISPOSAL METHOD: TRANSFER STATION  
AMOUNT DISPOSED(TONS): 0.0100

**MAP ID# 9**

Distance from Property: 0.10 mi. N

EPA ID: CAC002552802  
NAME: OAKLAND EDUCATION ASSOCIATES  
ADDRESS: 272 E 12TH ST  
OAKLAND, CA 94606  
COUNTY: ALAMEDA  
CONTACT: ARA PRIGRIAN  
PHONE: (510) 763-4020

MANIFEST SUMMARY INFORMATION

TSD ID: CAD028409019  
YEAR: 2002  
GENERATOR COUNTY: ALAMEDA  
DISPOSAL COUNTY: LOS ANGELES  
WASTE CATEGORY: OTHER ORGANIC SOLIDS  
DISPOSAL METHOD: TRANSFER STATION  
AMOUNT DISPOSED(TONS): 0.1000



## HAZARDOUS WASTE SUMMARY REPORT (HWTS)

TSD ID: CAD981382732  
YEAR: 2002  
GENERATOR COUNTY: ALAMEDA  
DISPOSAL COUNTY: ALAMEDA  
WASTE CATEGORY: ASBESTOS CONTAINING WASTE  
DISPOSAL METHOD: DISPOSAL, LANDFILL  
AMOUNT DISPOSED(TONS): 32.0200

TSD ID: CAD981382732  
YEAR: 2002  
GENERATOR COUNTY: ALAMEDA  
DISPOSAL COUNTY: ALAMEDA  
WASTE CATEGORY: ASBESTOS CONTAINING WASTE  
DISPOSAL METHOD: DISPOSAL, LANDFILL  
AMOUNT DISPOSED(TONS): 1.6800

**MAP ID# 10**

Distance from Property: 0.12 mi. E

EPA ID: CAD981401953  
NAME: SHELL STA #204-5508-6007  
ADDRESS: 510 E 14TH ST/5TH  
OAKLAND, CA 94601  
COUNTY: ALAMEDA  
CONTACT: NOT REPORTED  
PHONE: NOT REPORTED

### MANIFEST SUMMARY INFORMATION

TSD ID: CAD009466392  
YEAR: 1993  
GENERATOR COUNTY: ALAMEDA  
DISPOSAL COUNTY: CONTRA COSTA  
WASTE CATEGORY: OTHER EMPTY CONTAINERS 30 GALLONS OR MORE  
DISPOSAL METHOD: RECYCLER  
AMOUNT DISPOSED(TONS): 0.2750

TSD ID: CAD009452657  
YEAR: 1993  
GENERATOR COUNTY: ALAMEDA  
DISPOSAL COUNTY: SAN MATEO  
WASTE CATEGORY: AQUEOUS SOLUTION WITH TOTAL ORGANIC RESIDUES LESS THAN 10 PERCENT  
DISPOSAL METHOD: DISPOSAL, OTHER  
AMOUNT DISPOSED(TONS): 0.8340

TSD ID: CAD028409019  
YEAR: 2002  
GENERATOR COUNTY: ALAMEDA  
DISPOSAL COUNTY: LOS ANGELES  
WASTE CATEGORY: OTHER ORGANIC SOLIDS  
DISPOSAL METHOD: TRANSFER STATION  
AMOUNT DISPOSED(TONS): 0.0100



## HAZARDOUS WASTE SUMMARY REPORT (HWTS)

**MAP ID# 10**

Distance from Property: 0.10 mi. E

EPA ID: CAL000107938  
NAME: ORIENTAL AUTO REPAIR  
ADDRESS: 505 EAST 14TH STREET  
OAKLAND, CA 94606  
COUNTY: ALAMEDA  
CONTACT: QUAN NGUYEN  
PHONE: (510) 763-6595

### MANIFEST SUMMARY INFORMATION

TSD ID: CAT080031628  
YEAR: 1993  
GENERATOR COUNTY: ALAMEDA  
DISPOSAL COUNTY: KERN  
WASTE CATEGORY: WASTE OIL AND MIXED OIL  
DISPOSAL METHOD: RECYCLER  
AMOUNT DISPOSED(TONS): 0.4587

**MAP ID# 11**

Distance from Property: 0.11 mi. NE

EPA ID: CAD982004350  
NAME: TUNEUP MASTERS  
ADDRESS: 450 E 14TH ST  
OAKLAND, CA 94606  
COUNTY: ALAMEDA  
CONTACT: NOT REPORTED  
PHONE: NOT REPORTED

### MANIFEST SUMMARY INFORMATION

TSD ID: CAD980887418  
YEAR: 1995  
GENERATOR COUNTY: ALAMEDA  
DISPOSAL COUNTY: ALAMEDA  
WASTE CATEGORY: WASTE OIL AND MIXED OIL  
DISPOSAL METHOD: RECYCLER  
AMOUNT DISPOSED(TONS): 0.1251

TSD ID: CAT080031628  
YEAR: 1995  
GENERATOR COUNTY: ALAMEDA  
DISPOSAL COUNTY: KERN  
WASTE CATEGORY: WASTE OIL AND MIXED OIL  
DISPOSAL METHOD: RECYCLER  
AMOUNT DISPOSED(TONS): 0.8340

TSD ID: CAD980887418  
YEAR: 1996  
GENERATOR COUNTY: ALAMEDA  
DISPOSAL COUNTY: ALAMEDA  
WASTE CATEGORY: AQUEOUS SOLUTION WITH TOTAL ORGANIC RESIDUES LESS THAN 10 PERCENT  
DISPOSAL METHOD: TRANSFER STATION  
AMOUNT DISPOSED(TONS): 0.2293



## HAZARDOUS WASTE SUMMARY REPORT (HWTS)

TSD ID: CAD980887418  
YEAR: 1997  
GENERATOR COUNTY: ALAMEDA  
DISPOSAL COUNTY: ALAMEDA  
WASTE CATEGORY: AQUEOUS SOLUTION WITH TOTAL ORGANIC RESIDUES LESS THAN 10 PERCENT  
DISPOSAL METHOD: TRANSFER STATION  
AMOUNT DISPOSED(TONS): 0.4169

TSD ID: CAT080013352  
YEAR: 1998  
GENERATOR COUNTY: ALAMEDA  
DISPOSAL COUNTY: LOS ANGELES  
WASTE CATEGORY: UNSPECIFIED OIL-CONTAINING WASTE  
DISPOSAL METHOD: RECYCLER  
AMOUNT DISPOSED(TONS): 0.4587

TSD ID: CAD980887418  
YEAR: 1998  
GENERATOR COUNTY: ALAMEDA  
DISPOSAL COUNTY: ALAMEDA  
WASTE CATEGORY: AQUEOUS SOLUTION WITH TOTAL ORGANIC RESIDUES LESS THAN 10 PERCENT  
DISPOSAL METHOD: TRANSFER STATION  
AMOUNT DISPOSED(TONS): 0.2293

TSD ID: CAL000161743  
YEAR: 1999  
GENERATOR COUNTY: ALAMEDA  
DISPOSAL COUNTY: SANTA CLARA  
WASTE CATEGORY: AQUEOUS SOLUTION WITH TOTAL ORGANIC RESIDUES 10 PERCENT OR MORE  
DISPOSAL METHOD: TRANSFER STATION  
AMOUNT DISPOSED(TONS): 0.3336

TSD ID: CAD044003556  
YEAR: 2000  
GENERATOR COUNTY: ALAMEDA  
DISPOSAL COUNTY: YOLO  
WASTE CATEGORY: AQUEOUS SOLUTION WITH TOTAL ORGANIC RESIDUES 10 PERCENT OR MORE  
DISPOSAL METHOD: TRANSFER STATION  
AMOUNT DISPOSED(TONS): 0.8500

**MAP ID# 12**

Distance from Property: 0.13 mi. S

EPA ID: CAC000714872  
NAME: ASIA AND WEST BODY AND FENDER  
ADDRESS: 504 EAST 10TH STREET  
OAKLAND, CA 94606  
COUNTY: ALAMEDA  
CONTACT: ROBERT ODION  
PHONE: NOT REPORTED

### MANIFEST SUMMARY INFORMATION



## HAZARDOUS WASTE SUMMARY REPORT (HWTS)

TSD ID: CAT000613893  
YEAR: 1993  
GENERATOR COUNTY: ALAMEDA  
DISPOSAL COUNTY: LOS ANGELES  
WASTE CATEGORY: OXYGENATED SOLVENTS (ACETONE, BUTANOL, ETHYL ACETATE, ETC.)  
DISPOSAL METHOD: BLANK  
AMOUNT DISPOSED(TONS): 0.1440

**MAP ID# 12** Distance from Property: 0.12 mi. S

EPA ID: CAL000027540  
NAME: MERRITT CORP/MERRITT ENVIRONMENTAL CORP  
ADDRESS: 1044 FIFTH AVENUE  
OAKLAND, CA 94606  
COUNTY: ALAMEDA  
CONTACT: HAMMOND JEFFREY  
PHONE: NOT REPORTED

### MANIFEST SUMMARY INFORMATION

TSD ID: CAD070148432  
YEAR: 1993  
GENERATOR COUNTY: ALAMEDA  
DISPOSAL COUNTY: ALAMEDA  
WASTE CATEGORY: METAL SLUDGE (SEE 121)  
DISPOSAL METHOD: TREATMENT, INCINERATION  
AMOUNT DISPOSED(TONS): 0.0060

TSD ID: CAD009452657  
YEAR: 1994  
GENERATOR COUNTY: ALAMEDA  
DISPOSAL COUNTY: SAN MATEO  
WASTE CATEGORY: OFF-SPECIFICATION, AGED OR SURPLUS ORGANICS  
DISPOSAL METHOD: RECYCLER  
AMOUNT DISPOSED(TONS): 0.4586

TSD ID: CAD009466392  
YEAR: 1995  
GENERATOR COUNTY: ALAMEDA  
DISPOSAL COUNTY: CONTRA COSTA  
WASTE CATEGORY: OTHER EMPTY CONTAINERS 30 GALLONS OR MORE  
DISPOSAL METHOD: RECYCLER  
AMOUNT DISPOSED(TONS): 0.5000

**MAP ID# 12** Distance from Property: 0.13 mi. S

EPA ID: CAP400480577  
NAME: ASIA WEST BODY SHOP  
ADDRESS: 522 E TENTH ST  
OAKLAND, CA 94606  
COUNTY: UNKNOWN  
CONTACT: NOT REPORTED  
PHONE: NOT REPORTED

### MANIFEST SUMMARY INFORMATION



## HAZARDOUS WASTE SUMMARY REPORT (HWTS)

TSD ID: CAD083166728  
YEAR: 1994  
GENERATOR COUNTY: UNKNOWN  
DISPOSAL COUNTY: STANISLAUS  
WASTE CATEGORY: UNSPECIFIED ORGANIC LIQUID MIXTURE  
DISPOSAL METHOD: BLANK  
AMOUNT DISPOSED(TONS): 0.7297

TSD ID: CAD083166728  
YEAR: 1994  
GENERATOR COUNTY: UNKNOWN  
DISPOSAL COUNTY: STANISLAUS  
WASTE CATEGORY: WASTE OIL AND MIXED OIL  
DISPOSAL METHOD: BLANK  
AMOUNT DISPOSED(TONS): 0.3544

TSD ID: CAT080011059  
YEAR: 1994  
GENERATOR COUNTY: UNKNOWN  
DISPOSAL COUNTY: LOS ANGELES  
WASTE CATEGORY: UNSPECIFIED ORGANIC LIQUID MIXTURE  
DISPOSAL METHOD: DISPOSAL, OTHER  
AMOUNT DISPOSED(TONS): 0.6880

TSD ID: CAT080011059  
YEAR: 1994  
GENERATOR COUNTY: UNKNOWN  
DISPOSAL COUNTY: LOS ANGELES  
WASTE CATEGORY: UNSPECIFIED ORGANIC LIQUID MIXTURE  
DISPOSAL METHOD: RECYCLER  
AMOUNT DISPOSED(TONS): 0.4587

TSD ID: CAT080011059  
YEAR: 1994  
GENERATOR COUNTY: UNKNOWN  
DISPOSAL COUNTY: LOS ANGELES  
WASTE CATEGORY: WASTE OIL AND MIXED OIL  
DISPOSAL METHOD: RECYCLER  
AMOUNT DISPOSED(TONS): 0.3544

**MAP ID# 12**

Distance from Property: 0.14 mi. S

EPA ID: CAL000031601  
NAME: SWEAZEY ELEVATOR CORP DBA METROPOLITAN  
ADDRESS: 550 E 10TH ST  
OAKLAND, CA 94606  
COUNTY: ALAMEDA  
CONTACT: VICTOR LATRONICA/ VP  
PHONE: (510) 834-7510

### MANIFEST SUMMARY INFORMATION





## HAZARDOUS WASTE SUMMARY REPORT (HWTS)

TSD ID: CAL000161743  
YEAR: 2001  
GENERATOR COUNTY: ALAMEDA  
DISPOSAL COUNTY: SANTA CLARA  
WASTE CATEGORY: WASTE OIL AND MIXED OIL  
DISPOSAL METHOD: RECYCLER  
AMOUNT DISPOSED(TONS): 1.0000

TSD ID: CAL000161743  
YEAR: 2001  
GENERATOR COUNTY: ALAMEDA  
DISPOSAL COUNTY: SANTA CLARA  
WASTE CATEGORY: UNSPECIFIED OIL-CONTAINING WASTE  
DISPOSAL METHOD: RECYCLER  
AMOUNT DISPOSED(TONS): 1.2000

**MAP ID# 13**

Distance from Property: 0.12 mi. W

EPA ID: CAC001053968  
NAME: OUSD CENTRO INFANTIL ANNEX  
ADDRESS: 314 EAST 10TH STREET  
OAKLAND, CA 94601  
COUNTY: ALAMEDA  
CONTACT: OAKLAND UNIFIED SCHOOL DIS  
PHONE: NOT REPORTED

### MANIFEST SUMMARY INFORMATION

TSD ID: NYD986980233  
YEAR: 1995  
GENERATOR COUNTY: ALAMEDA  
DISPOSAL COUNTY: UNKNOWN  
WASTE CATEGORY: BLANK OR UNKNOWN  
DISPOSAL METHOD: TREATMENT, INCINERATION  
AMOUNT DISPOSED(TONS): NOT REPORTED

TSD ID: NYD986980233  
YEAR: 1995  
GENERATOR COUNTY: ALAMEDA  
DISPOSAL COUNTY: UNKNOWN  
WASTE CATEGORY: POLYCHLORINATED BIPHENYLS AND MATERIAL CONTAINING PCBS  
DISPOSAL METHOD: RECYCLER  
AMOUNT DISPOSED(TONS): 0.2766

**MAP ID# 15**

Distance from Property: 0.14 mi. NW

EPA ID: CAC001136896  
NAME: EVERGREEN ANNEX INC  
ADDRESS: 1230 2ND AVE  
OAKLAND, CA 94606  
COUNTY: ALAMEDA  
CONTACT: EVERGREEN ANNEX INC  
PHONE: NOT REPORTED

### MANIFEST SUMMARY INFORMATION



## HAZARDOUS WASTE SUMMARY REPORT (HWTS)

TSD ID: CAD009466392  
YEAR: 1995  
GENERATOR COUNTY: ALAMEDA  
DISPOSAL COUNTY: CONTRA COSTA  
WASTE CATEGORY: OTHER EMPTY CONTAINERS 30 GALLONS OR MORE  
DISPOSAL METHOD: RECYCLER  
AMOUNT DISPOSED(TONS): 0.5000

**MAP ID# 15**

Distance from Property: 0.15 mi. NW

EPA ID: CAC001417976  
NAME: OUSD - EX BUILDING  
ADDRESS: EAST 11TH ST & 2ND AVE  
OAKLAND, CA 94606  
COUNTY: ALAMEDA  
CONTACT: OAKLAND UNIFIED SCHOOL DIST  
PHONE: NOT REPORTED

MANIFEST SUMMARY INFORMATION

TSD ID: CAD009466392  
YEAR: 1998  
GENERATOR COUNTY: ALAMEDA  
DISPOSAL COUNTY: CONTRA COSTA  
WASTE CATEGORY: OTHER EMPTY CONTAINERS 30 GALLONS OR MORE  
DISPOSAL METHOD: RECYCLER  
AMOUNT DISPOSED(TONS): 1.2500

**MAP ID# 15**

Distance from Property: 0.14 mi. NW

EPA ID: CAC002172665  
NAME: EVERGREEN ANNEX INC  
ADDRESS: 1218-1230 2ND AVE  
OAKLAND, CA 94606  
COUNTY: ALAMEDA  
CONTACT: EVERGREEN ANNEX INC  
PHONE: (925) 210-2203

MANIFEST SUMMARY INFORMATION

TSD ID: CAD980675276  
YEAR: 1999  
GENERATOR COUNTY: ALAMEDA  
DISPOSAL COUNTY: KERN  
WASTE CATEGORY: CONTAMINATED SOIL FROM SITE CLEAN-UP  
DISPOSAL METHOD: DISPOSAL, LANDFILL  
AMOUNT DISPOSED(TONS): 273.0672

TSD ID: CAD980675276  
YEAR: 1999  
GENERATOR COUNTY: ALAMEDA  
DISPOSAL COUNTY: KERN  
WASTE CATEGORY: CONTAMINATED SOIL FROM SITE CLEAN-UP  
DISPOSAL METHOD: RECYCLER  
AMOUNT DISPOSED(TONS): 15.1704



# HAZARDOUS WASTE SUMMARY REPORT (HWTS)

**MAP ID# 16**

Distance from Property: 0.16 mi. SE

EPA ID: CAL000105795  
NAME: PERFORMANCE AUTO BODY CENTER  
ADDRESS: 635 EAST 12TH STREET  
OAKLAND, CA 94606  
COUNTY: ALAMEDA  
CONTACT: ARROYO ALFONSO  
PHONE: NOT REPORTED

## MANIFEST SUMMARY INFORMATION

TSD ID: CAD009452657  
YEAR: 1993  
GENERATOR COUNTY: ALAMEDA  
DISPOSAL COUNTY: SAN MATEO  
WASTE CATEGORY: UNSPECIFIED SOLVENT MIXTURE  
DISPOSAL METHOD: RECYCLER  
AMOUNT DISPOSED(TONS): 0.2293

TSD ID: CAD009452657  
YEAR: 1994  
GENERATOR COUNTY: ALAMEDA  
DISPOSAL COUNTY: SAN MATEO  
WASTE CATEGORY: UNSPECIFIED SOLVENT MIXTURE  
DISPOSAL METHOD: RECYCLER  
AMOUNT DISPOSED(TONS): 0.1167

TSD ID: CAD009452657  
YEAR: 1995  
GENERATOR COUNTY: ALAMEDA  
DISPOSAL COUNTY: SAN MATEO  
WASTE CATEGORY: UNSPECIFIED SOLVENT MIXTURE  
DISPOSAL METHOD: RECYCLER  
AMOUNT DISPOSED(TONS): 0.0959

TSD ID: CAD009452657  
YEAR: 1996  
GENERATOR COUNTY: ALAMEDA  
DISPOSAL COUNTY: SAN MATEO  
WASTE CATEGORY: UNSPECIFIED SOLVENT MIXTURE  
DISPOSAL METHOD: RECYCLER  
AMOUNT DISPOSED(TONS): 0.1251

TSD ID: CAD009452657  
YEAR: 1997  
GENERATOR COUNTY: ALAMEDA  
DISPOSAL COUNTY: SAN MATEO  
WASTE CATEGORY: UNSPECIFIED SOLVENT MIXTURE  
DISPOSAL METHOD: RECYCLER  
AMOUNT DISPOSED(TONS): 0.1334

TSD ID: CAD009452657  
YEAR: 1999  
GENERATOR COUNTY: ALAMEDA  
DISPOSAL COUNTY: SAN MATEO  
WASTE CATEGORY: UNSPECIFIED SOLVENT MIXTURE  
DISPOSAL METHOD: RECYCLER  
AMOUNT DISPOSED(TONS): 0.1334



## HAZARDOUS WASTE SUMMARY REPORT (HWTS)

TSD ID: CAD009452657  
YEAR: 2000  
GENERATOR COUNTY: ALAMEDA  
DISPOSAL COUNTY: SAN MATEO  
WASTE CATEGORY: UNSPECIFIED SOLVENT MIXTURE  
DISPOSAL METHOD: RECYCLER  
AMOUNT DISPOSED(TONS): 0.0600

TSD ID: CAD009452657  
YEAR: 2001  
GENERATOR COUNTY: ALAMEDA  
DISPOSAL COUNTY: SAN MATEO  
WASTE CATEGORY: UNSPECIFIED SOLVENT MIXTURE  
DISPOSAL METHOD: RECYCLER  
AMOUNT DISPOSED(TONS): 0.0800

TSD ID: CAD008252405  
YEAR: 2002  
GENERATOR COUNTY: ALAMEDA  
DISPOSAL COUNTY: LOS ANGELES  
WASTE CATEGORY: UNSPECIFIED SOLVENT MIXTURE  
DISPOSAL METHOD: RECYCLER  
AMOUNT DISPOSED(TONS): 0.0600

TSD ID: CAD008252405  
YEAR: 2002  
GENERATOR COUNTY: ALAMEDA  
DISPOSAL COUNTY: LOS ANGELES  
WASTE CATEGORY: UNSPECIFIED SOLVENT MIXTURE  
DISPOSAL METHOD: RECYCLER  
AMOUNT DISPOSED(TONS): 0.0600

**MAP ID# 17**

Distance from Property: 0.17 mi. S

EPA ID: CAL000056948  
NAME: SEVEN ELEVEN BODY SHOP  
ADDRESS: 645 E 11TH ST  
OAKLAND, CA 00000  
COUNTY: ALAMEDA  
CONTACT: NOT REPORTED  
PHONE: NOT REPORTED

### MANIFEST SUMMARY INFORMATION

TSD ID: CAD008302903  
YEAR: 1993  
GENERATOR COUNTY: ALAMEDA  
DISPOSAL COUNTY: LOS ANGELES  
WASTE CATEGORY: OXYGENATED SOLVENTS (ACETONE, BUTANOL, ETHYL ACETATE, ETC.)  
DISPOSAL METHOD: RECYCLER  
AMOUNT DISPOSED(TONS): 0.2293



## HAZARDOUS WASTE SUMMARY REPORT (HWTS)

TSD ID: CAD008302903  
YEAR: 1994  
GENERATOR COUNTY: ALAMEDA  
DISPOSAL COUNTY: LOS ANGELES  
WASTE CATEGORY: OXYGENATED SOLVENTS (ACETONE, BUTANOL, ETHYL ACETATE, ETC.)  
DISPOSAL METHOD: RECYCLER  
AMOUNT DISPOSED(TONS): 0.2293

TSD ID: CAD008302903  
YEAR: 1996  
GENERATOR COUNTY: ALAMEDA  
DISPOSAL COUNTY: LOS ANGELES  
WASTE CATEGORY: PAINT SLUDGE  
DISPOSAL METHOD: RECYCLER  
AMOUNT DISPOSED(TONS): 0.2293

### MAP ID# 18

Distance from Property: 0.19 mi. E

EPA ID: CAL000083485  
NAME: DR HAI PHAM  
ADDRESS: 650 E 14TH ST  
OAKLAND, CA 94606  
COUNTY: ALAMEDA  
CONTACT: DR HAI PHAM  
PHONE: (510) 836-4755

### MANIFEST SUMMARY INFORMATION

TSD ID: CAL000121946  
YEAR: 1995  
GENERATOR COUNTY: ALAMEDA  
DISPOSAL COUNTY: MARIN  
WASTE CATEGORY: METAL SLUDGE (SEE 121)  
DISPOSAL METHOD: RECYCLER  
AMOUNT DISPOSED(TONS): 0.0150

TSD ID: CAL000121946  
YEAR: 1996  
GENERATOR COUNTY: ALAMEDA  
DISPOSAL COUNTY: MARIN  
WASTE CATEGORY: PHOTOCHEMICALS/PHOTOPROCESSING WASTE  
DISPOSAL METHOD: RECYCLER  
AMOUNT DISPOSED(TONS): 0.0625

TSD ID: CAL000121946  
YEAR: 1997  
GENERATOR COUNTY: ALAMEDA  
DISPOSAL COUNTY: MARIN  
WASTE CATEGORY: PHOTOCHEMICALS/PHOTOPROCESSING WASTE  
DISPOSAL METHOD: RECYCLER  
AMOUNT DISPOSED(TONS): 0.0625



## HAZARDOUS WASTE SUMMARY REPORT (HWTS)

TSD ID: CAD981429673  
YEAR: 1999  
GENERATOR COUNTY: ALAMEDA  
DISPOSAL COUNTY: MARIN  
WASTE CATEGORY: PHOTOCHEMICALS/PHOTOPROCESSING WASTE  
DISPOSAL METHOD: RECYCLER  
AMOUNT DISPOSED(TONS): 0.0500

TSD ID: CAD981429673  
YEAR: 2000  
GENERATOR COUNTY: ALAMEDA  
DISPOSAL COUNTY: MARIN  
WASTE CATEGORY: PHOTOCHEMICALS/PHOTOPROCESSING WASTE  
DISPOSAL METHOD: RECYCLER  
AMOUNT DISPOSED(TONS): 0.0600

TSD ID: CAD981429673  
YEAR: 2001  
GENERATOR COUNTY: ALAMEDA  
DISPOSAL COUNTY: MARIN  
WASTE CATEGORY: PHOTOCHEMICALS/PHOTOPROCESSING WASTE  
DISPOSAL METHOD: RECYCLER  
AMOUNT DISPOSED(TONS): 0.0600

TSD ID: CAD981429673  
YEAR: 2002  
GENERATOR COUNTY: ALAMEDA  
DISPOSAL COUNTY: MARIN  
WASTE CATEGORY: PHOTOCHEMICALS/PHOTOPROCESSING WASTE  
DISPOSAL METHOD: RECYCLER  
AMOUNT DISPOSED(TONS): 0.0600

**MAP ID# 18**

Distance from Property: 0.18 ml. E

EPA ID: CAL921112597  
NAME: ANDERSON PRINTING  
ADDRESS: 1420 6TH AVE  
OAKLAND, CA 94606  
COUNTY: ALAMEDA  
CONTACT: LA BRA ADVENTURES  
PHONE: (510) 832-3560

### MANIFEST SUMMARY INFORMATION

TSD ID: CA0000084517  
YEAR: 1996  
GENERATOR COUNTY: ALAMEDA  
DISPOSAL COUNTY: SACRAMENTO  
WASTE CATEGORY: PHOTOCHEMICALS/PHOTOPROCESSING WASTE  
DISPOSAL METHOD: RECYCLER  
AMOUNT DISPOSED(TONS): 0.2293



## HAZARDOUS WASTE SUMMARY REPORT (HWTS)

TSD ID: CA0000084517  
YEAR: 1998  
GENERATOR COUNTY: ALAMEDA  
DISPOSAL COUNTY: SACRAMENTO  
WASTE CATEGORY: PHOTOCHEMICALS/PHOTOPROCESSING WASTE  
DISPOSAL METHOD: BLANK  
AMOUNT DISPOSED(TONS): 0.2293

TSD ID: CA0000084517  
YEAR: 1998  
GENERATOR COUNTY: ALAMEDA  
DISPOSAL COUNTY: SACRAMENTO  
WASTE CATEGORY: PHOTOCHEMICALS/PHOTOPROCESSING WASTE  
DISPOSAL METHOD: TRANSFER STATION  
AMOUNT DISPOSED(TONS): 0.2293

TSD ID: CAD008252405  
YEAR: 1999  
GENERATOR COUNTY: ALAMEDA  
DISPOSAL COUNTY: LOS ANGELES  
WASTE CATEGORY: UNSPECIFIED ORGANIC LIQUID MIXTURE  
DISPOSAL METHOD: BLANK  
AMOUNT DISPOSED(TONS): 0.0500

TSD ID: CAD981429673  
YEAR: 1999  
GENERATOR COUNTY: ALAMEDA  
DISPOSAL COUNTY: MARIN  
WASTE CATEGORY: PHOTOCHEMICALS/PHOTOPROCESSING WASTE  
DISPOSAL METHOD: RECYCLER  
AMOUNT DISPOSED(TONS): 0.1042

**MAP ID# 19**

Distance from Property: 0.18 mi. SE

EPA ID: CAL000089942  
NAME: MIKE'S BODY SHOP  
ADDRESS: 1101 7TH AVE  
OAKLAND, CA 94606  
COUNTY: ALAMEDA  
CONTACT: CLAYTON RUSSELL  
PHONE: (510) 444-0833

### MANIFEST SUMMARY INFORMATION

TSD ID: CAT000613893  
YEAR: 1993  
GENERATOR COUNTY: ALAMEDA  
DISPOSAL COUNTY: LOS ANGELES  
WASTE CATEGORY: OXYGENATED SOLVENTS (ACETONE, BUTANOL, ETHYL ACETATE, ETC.)  
DISPOSAL METHOD: BLANK  
AMOUNT DISPOSED(TONS): 0.0615



## HAZARDOUS WASTE SUMMARY REPORT (HWTS)

TSD ID: CAT000613893  
YEAR: 1993  
GENERATOR COUNTY: ALAMEDA  
DISPOSAL COUNTY: LOS ANGELES  
WASTE CATEGORY: OXYGENATED SOLVENTS (ACETONE, BUTANOL, ETHYL ACETATE, ETC.)  
DISPOSAL METHOD: TRANSFER STATION  
AMOUNT DISPOSED(TONS): 0.1230

TSD ID: CAT000613893  
YEAR: 1994  
GENERATOR COUNTY: ALAMEDA  
DISPOSAL COUNTY: LOS ANGELES  
WASTE CATEGORY: OXYGENATED SOLVENTS (ACETONE, BUTANOL, ETHYL ACETATE, ETC.)  
DISPOSAL METHOD: TRANSFER STATION  
AMOUNT DISPOSED(TONS): 0.1410

TSD ID: CAT000613893  
YEAR: 1994  
GENERATOR COUNTY: ALAMEDA  
DISPOSAL COUNTY: LOS ANGELES  
WASTE CATEGORY: OXYGENATED SOLVENTS (ACETONE, BUTANOL, ETHYL ACETATE, ETC.)  
DISPOSAL METHOD: BLANK  
AMOUNT DISPOSED(TONS): 0.0135

TSD ID: CAT000613950  
YEAR: 1994  
GENERATOR COUNTY: ALAMEDA  
DISPOSAL COUNTY: SACRAMENTO  
WASTE CATEGORY: OXYGENATED SOLVENTS (ACETONE, BUTANOL, ETHYL ACETATE, ETC.)  
DISPOSAL METHOD: TRANSFER STATION  
AMOUNT DISPOSED(TONS): 0.0920

TSD ID: CAT000613950  
YEAR: 1995  
GENERATOR COUNTY: ALAMEDA  
DISPOSAL COUNTY: SACRAMENTO  
WASTE CATEGORY: OXYGENATED SOLVENTS (ACETONE, BUTANOL, ETHYL ACETATE, ETC.)  
DISPOSAL METHOD: TRANSFER STATION  
AMOUNT DISPOSED(TONS): 0.4800

TSD ID: CAT000613950  
YEAR: 1996  
GENERATOR COUNTY: ALAMEDA  
DISPOSAL COUNTY: SACRAMENTO  
WASTE CATEGORY: OXYGENATED SOLVENTS (ACETONE, BUTANOL, ETHYL ACETATE, ETC.)  
DISPOSAL METHOD: TRANSFER STATION  
AMOUNT DISPOSED(TONS): 0.0740

TSD ID: CA0000084517  
YEAR: 1996  
GENERATOR COUNTY: ALAMEDA  
DISPOSAL COUNTY: SACRAMENTO  
WASTE CATEGORY: OXYGENATED SOLVENTS (ACETONE, BUTANOL, ETHYL ACETATE, ETC.)  
DISPOSAL METHOD: TRANSFER STATION  
AMOUNT DISPOSED(TONS): 0.4780





## HAZARDOUS WASTE SUMMARY REPORT (HWTS)

TSD ID: CA0000084517  
YEAR: 1997  
GENERATOR COUNTY: ALAMEDA  
DISPOSAL COUNTY: SACRAMENTO  
WASTE CATEGORY: OXYGENATED SOLVENTS (ACETONE, BUTANOL, ETHYL ACETATE, ETC.)  
DISPOSAL METHOD: TRANSFER STATION  
AMOUNT DISPOSED(TONS): 0.4400

TSD ID: CAD009452657  
YEAR: 1998  
GENERATOR COUNTY: ALAMEDA  
DISPOSAL COUNTY: SAN MATEO  
WASTE CATEGORY: UNSPECIFIED SOLVENT MIXTURE  
DISPOSAL METHOD: RECYCLER  
AMOUNT DISPOSED(TONS): 0.1292

TSD ID: CA0000084517  
YEAR: 1998  
GENERATOR COUNTY: ALAMEDA  
DISPOSAL COUNTY: SACRAMENTO  
WASTE CATEGORY: OXYGENATED SOLVENTS (ACETONE, BUTANOL, ETHYL ACETATE, ETC.)  
DISPOSAL METHOD: TRANSFER STATION  
AMOUNT DISPOSED(TONS): 0.0740

TSD ID: CAD009452657  
YEAR: 1999  
GENERATOR COUNTY: ALAMEDA  
DISPOSAL COUNTY: SAN MATEO  
WASTE CATEGORY: BLANK OR UNKNOWN  
DISPOSAL METHOD: RECYCLER  
AMOUNT DISPOSED(TONS): NOT REPORTED

TSD ID: CAD009452657  
YEAR: 1999  
GENERATOR COUNTY: ALAMEDA  
DISPOSAL COUNTY: SAN MATEO  
WASTE CATEGORY: UNSPECIFIED SOLVENT MIXTURE  
DISPOSAL METHOD: RECYCLER  
AMOUNT DISPOSED(TONS): 0.2668

TSD ID: CAD009452657  
YEAR: 2000  
GENERATOR COUNTY: ALAMEDA  
DISPOSAL COUNTY: SAN MATEO  
WASTE CATEGORY: UNSPECIFIED SOLVENT MIXTURE  
DISPOSAL METHOD: BLANK  
AMOUNT DISPOSED(TONS): 0.0500

TSD ID: CAD009452657  
YEAR: 2000  
GENERATOR COUNTY: ALAMEDA  
DISPOSAL COUNTY: SAN MATEO  
WASTE CATEGORY: UNSPECIFIED SOLVENT MIXTURE  
DISPOSAL METHOD: RECYCLER  
AMOUNT DISPOSED(TONS): 0.0600



## HAZARDOUS WASTE SUMMARY REPORT (HWTS)

TSD ID: CAD009452657  
YEAR: 2001  
GENERATOR COUNTY: ALAMEDA  
DISPOSAL COUNTY: SAN MATEO  
WASTE CATEGORY: UNSPECIFIED SOLVENT MIXTURE  
DISPOSAL METHOD: BLANK  
AMOUNT DISPOSED(TONS): 0.0500

TSD ID: CAD009452657  
YEAR: 2001  
GENERATOR COUNTY: ALAMEDA  
DISPOSAL COUNTY: SAN MATEO  
WASTE CATEGORY: UNSPECIFIED SOLVENT MIXTURE  
DISPOSAL METHOD: RECYCLER  
AMOUNT DISPOSED(TONS): 0.1300

TSD ID: CAD008252405  
YEAR: 2002  
GENERATOR COUNTY: ALAMEDA  
DISPOSAL COUNTY: LOS ANGELES  
WASTE CATEGORY: UNSPECIFIED SOLVENT MIXTURE  
DISPOSAL METHOD: BLANK  
AMOUNT DISPOSED(TONS): 0.1300

**MAP ID# 20**

Distance from Property: 0.19 mi. W

EPA ID: CAC001440552  
NAME: OUSD - SCHOOL TO CAREERS PROGRAM  
ADDRESS: 1025 2ND AVE PORTABLE 14  
OAKLAND, CA 94606  
COUNTY: ALAMEDA  
CONTACT: OAKLAND UNIFIED SCH DISTRICT  
PHONE: (510) 836-8385

### MANIFEST SUMMARY INFORMATION

TSD ID: CAD981382732  
YEAR: 2000  
GENERATOR COUNTY: ALAMEDA  
DISPOSAL COUNTY: ALAMEDA  
WASTE CATEGORY: ASBESTOS CONTAINING WASTE  
DISPOSAL METHOD: DISPOSAL, LANDFILL  
AMOUNT DISPOSED(TONS): 1.6800

**MAP ID# 20**

Distance from Property: 0.19 mi. W

EPA ID: CAC002363191  
NAME: OAKLAND USD  
ADDRESS: 1025 2ND AVE  
OAKLAND, CA 94612  
COUNTY: ALAMEDA  
CONTACT: JERRI HUGHES/BLUEWATER ENV  
PHONE: (510) 346-8800

### MANIFEST SUMMARY INFORMATION



## HAZARDOUS WASTE SUMMARY REPORT (HWTS)

TSD ID: CAL000190080  
YEAR: 2001  
GENERATOR COUNTY: ALAMEDA  
DISPOSAL COUNTY: SAN JOAQUIN  
WASTE CATEGORY: ASBESTOS CONTAINING WASTE  
DISPOSAL METHOD: DISPOSAL, LANDFILL  
AMOUNT DISPOSED(TONS): 33.7100

**MAP ID# 21**

Distance from Property: 0.19 mi. SW

EPA ID: CAC001327368  
NAME: OAKLAND HERITAGE ALLIANCE  
ADDRESS: 822 5TH AVE  
OAKLAND, CA 94606  
COUNTY: ALAMEDA  
CONTACT: OAKLAND HERITAGE ALLIANCE  
PHONE: (510) 763-9218

MANIFEST SUMMARY INFORMATION

TSD ID: CAD981382732  
YEAR: 2000  
GENERATOR COUNTY: ALAMEDA  
DISPOSAL COUNTY: ALAMEDA  
WASTE CATEGORY: ASBESTOS CONTAINING WASTE  
DISPOSAL METHOD: DISPOSAL, LANDFILL  
AMOUNT DISPOSED(TONS): 1.2600

**MAP ID# 22**

Distance from Property: 0.19 mi. NW

EPA ID: CAL000116147  
NAME: TRI PRINTING  
ADDRESS: 132 EAST 12TH STREET  
OAKLAND, CA 95606  
COUNTY: ALAMEDA  
CONTACT: TRI NGUYEN/PARTNER  
PHONE: NOT REPORTED

MANIFEST SUMMARY INFORMATION

TSD ID: CAD003963592  
YEAR: 1994  
GENERATOR COUNTY: ALAMEDA  
DISPOSAL COUNTY: SANTA CLARA  
WASTE CATEGORY: PHOTOCHEMICALS/PHOTOPROCESSING WASTE  
DISPOSAL METHOD: RECYCLER  
AMOUNT DISPOSED(TONS): 0.1251



## HAZARDOUS WASTE SUMMARY REPORT (HWTS)

**MAP ID# 22**

Distance from Property: 0.19 mi. NW

EPA ID: CAC002270033  
NAME: LAKESIDE APTS/IGAL SARSATY  
ADDRESS: 136 E 12TH ST  
OAKLAND, CA 94606  
COUNTY: ALAMEDA  
CONTACT: IGAL SARSATY  
PHONE: NOT REPORTED

### MANIFEST SUMMARY INFORMATION

TSD ID: CAD981382732  
YEAR: 2000  
GENERATOR COUNTY: ALAMEDA  
DISPOSAL COUNTY: ALAMEDA  
WASTE CATEGORY: ASBESTOS CONTAINING WASTE  
DISPOSAL METHOD: DISPOSAL, LANDFILL  
AMOUNT DISPOSED(TONS): 0.2100

**MAP ID# 24**

Distance from Property: 0.20 mi. N

EPA ID: CAC002316945  
NAME: MADISON PARK BUILDERS  
ADDRESS: 1521 3RD AVE  
OAKLAND, CA 94606  
COUNTY: ALAMEDA  
CONTACT: MADISON PARK BUILDERS  
PHONE: NOT REPORTED

### MANIFEST SUMMARY INFORMATION

TSD ID: NVD982358483  
YEAR: 2000  
GENERATOR COUNTY: ALAMEDA  
DISPOSAL COUNTY: UNKNOWN  
WASTE CATEGORY: WASTE OIL AND MIXED OIL  
DISPOSAL METHOD: RECYCLER  
AMOUNT DISPOSED(TONS): 1.3000

TSD ID: CAD009466392  
YEAR: 2000  
GENERATOR COUNTY: ALAMEDA  
DISPOSAL COUNTY: CONTRA COSTA  
WASTE CATEGORY: OTHER EMPTY CONTAINERS 30 GALLONS OR MORE  
DISPOSAL METHOD: RECYCLER  
AMOUNT DISPOSED(TONS): 0.7500



## HAZARDOUS WASTE SUMMARY REPORT (HWTS)

**MAP ID# 24** Distance from Property: 0.21 mi. N

EPA ID: CAC002411487  
NAME: CK2 VENTURES LLC  
ADDRESS: 224 E 15TH ST  
OAKLAND, CA 94606  
COUNTY: ALAMEDA  
CONTACT: KATHY KELLER  
PHONE: (415) 512-1555

### MANIFEST SUMMARY INFORMATION

TSD ID: CAL000161743  
YEAR: 2001  
GENERATOR COUNTY: ALAMEDA  
DISPOSAL COUNTY: SANTA CLARA  
WASTE CATEGORY: UNSPECIFIED OIL-CONTAINING WASTE  
DISPOSAL METHOD: RECYCLER  
AMOUNT DISPOSED(TONS): 8.3400

**MAP ID# 24** Distance from Property: 0.21 mi. N

EPA ID: CAC002455295  
NAME: MICHELLE BAXTER  
ADDRESS: 224 E 15TH ST  
OAKLAND, CA 94612  
COUNTY: ALAMEDA  
CONTACT: CLARENCE MC CURDY/QUALITY ASB  
PHONE: (510) 475-7080

### MANIFEST SUMMARY INFORMATION

TSD ID: CAD981382732  
YEAR: 2002  
GENERATOR COUNTY: ALAMEDA  
DISPOSAL COUNTY: ALAMEDA  
WASTE CATEGORY: ASBESTOS CONTAINING WASTE  
DISPOSAL METHOD: DISPOSAL, LANDFILL  
AMOUNT DISPOSED(TONS): 0.8400

**MAP ID# 25** Distance from Property: 0.21 mi. S

EPA ID: CAL000125845  
NAME: CHRISTINA KOCI HERNANDEZ PHTOGRAPHER  
ADDRESS: 530 E 8TH ST  
OAKLAND, CA 94606  
COUNTY: ALAMEDA  
CONTACT: CHRISTINA KOCI HERNANDEZ  
PHONE: (510) 465-3906

### MANIFEST SUMMARY INFORMATION



## HAZARDOUS WASTE SUMMARY REPORT (HWTS)

TSD ID: CA0000084517  
YEAR: 1996  
GENERATOR COUNTY: ALAMEDA  
DISPOSAL COUNTY: SACRAMENTO  
WASTE CATEGORY: PHOTOCHEMICALS/PHOTOPROCESSING WASTE  
DISPOSAL METHOD: TRANSFER STATION  
AMOUNT DISPOSED(TONS): 0.0625

TSD ID: CA0000084517  
YEAR: 1997  
GENERATOR COUNTY: ALAMEDA  
DISPOSAL COUNTY: SACRAMENTO  
WASTE CATEGORY: PHOTOCHEMICALS/PHOTOPROCESSING WASTE  
DISPOSAL METHOD: TRANSFER STATION  
AMOUNT DISPOSED(TONS): 0.0625

**MAP ID# 26**

Distance from Property: 0.21 mi. SE

EPA ID: CAL000080698  
NAME: KING ONE HOUR PHOTO  
ADDRESS: 703 E 12TH ST  
OAKLAND, CA 94606  
COUNTY: ALAMEDA  
CONTACT: QUANG HA  
PHONE: NOT REPORTED

### MANIFEST SUMMARY INFORMATION

TSD ID: CAD981161367  
YEAR: 1993  
GENERATOR COUNTY: ALAMEDA  
DISPOSAL COUNTY: MARIN  
WASTE CATEGORY: PHOTOCHEMICALS/PHOTOPROCESSING WASTE  
DISPOSAL METHOD: RECYCLER  
AMOUNT DISPOSED(TONS): 0.2085

TSD ID: CAD070148432  
YEAR: 1994  
GENERATOR COUNTY: ALAMEDA  
DISPOSAL COUNTY: ALAMEDA  
WASTE CATEGORY: BLANK OR UNKNOWN  
DISPOSAL METHOD: BLANK  
AMOUNT DISPOSED(TONS): 0.0040

TSD ID: CAD070148432  
YEAR: 1994  
GENERATOR COUNTY: ALAMEDA  
DISPOSAL COUNTY: ALAMEDA  
WASTE CATEGORY: PHOTOCHEMICALS/PHOTOPROCESSING WASTE  
DISPOSAL METHOD: TREATMENT, INCINERATION  
AMOUNT DISPOSED(TONS): 0.0417



## HAZARDOUS WASTE SUMMARY REPORT (HWTS)

TSD ID: CAD070148432  
YEAR: 1995  
GENERATOR COUNTY: ALAMEDA  
DISPOSAL COUNTY: ALAMEDA  
WASTE CATEGORY: PHOTOCHEMICALS/PHOTOPROCESSING WASTE  
DISPOSAL METHOD: RECYCLER  
AMOUNT DISPOSED(TONS): 0.0417

TSD ID: CAD070148432  
YEAR: 1996  
GENERATOR COUNTY: ALAMEDA  
DISPOSAL COUNTY: ALAMEDA  
WASTE CATEGORY: PHOTOCHEMICALS/PHOTOPROCESSING WASTE  
DISPOSAL METHOD: RECYCLER  
AMOUNT DISPOSED(TONS): 0.0055

TSD ID: CAT000613976  
YEAR: 1996  
GENERATOR COUNTY: ALAMEDA  
DISPOSAL COUNTY: ORANGE  
WASTE CATEGORY: PHOTOCHEMICALS/PHOTOPROCESSING WASTE  
DISPOSAL METHOD: TRANSFER STATION  
AMOUNT DISPOSED(TONS): 0.0417

### MAP ID# 27

Distance from Property: 0.21 mi. N

EPA ID: CAC002196233  
NAME: NORTON CO LLC  
ADDRESS: 220 E 15TH ST  
OAKLAND, CA 94606  
COUNTY: ALAMEDA  
CONTACT: NORTON CO LLC  
PHONE: (510) 769-8264

### MANIFEST SUMMARY INFORMATION

TSD ID: CAD981382732  
YEAR: 2000  
GENERATOR COUNTY: ALAMEDA  
DISPOSAL COUNTY: ALAMEDA  
WASTE CATEGORY: ASBESTOS CONTAINING WASTE  
DISPOSAL METHOD: DISPOSAL, LANDFILL  
AMOUNT DISPOSED(TONS): 5.8900

### MAP ID# 28

Distance from Property: 0.23 mi. SE

EPA ID: CAC001210840  
NAME: J W SILVERA COMPANY  
ADDRESS: 744 E 12TH ST  
OAKLAND, CA 94606  
COUNTY: ALAMEDA  
CONTACT: CORPORATION  
PHONE: NOT REPORTED

### MANIFEST SUMMARY INFORMATION



## HAZARDOUS WASTE SUMMARY REPORT (HWTS)

TSD ID: CAD009466392  
YEAR: 1996  
GENERATOR COUNTY: ALAMEDA  
DISPOSAL COUNTY: CONTRA COSTA  
WASTE CATEGORY: OTHER EMPTY CONTAINERS 30 GALLONS OR MORE  
DISPOSAL METHOD: RECYCLER  
AMOUNT DISPOSED(TONS): 0.2500

**MAP ID# 28**

Distance from Property: 0.22 mi. SE

EPA ID: CAL000185244  
NAME: BAY AREA CYLINDER HEAD  
ADDRESS: 732 E. 12TH ST.  
OAKLAND, CA 94606  
COUNTY: ALAMEDA  
CONTACT: NOT REPORTED  
PHONE: NOT REPORTED

### MANIFEST SUMMARY INFORMATION

TSD ID: CAD000088252  
YEAR: 1996  
GENERATOR COUNTY: ALAMEDA  
DISPOSAL COUNTY: LOS ANGELES  
WASTE CATEGORY: UNSPECIFIED OIL-CONTAINING WASTE  
DISPOSAL METHOD: TRANSFER STATION  
AMOUNT DISPOSED(TONS): 0.4586

TSD ID: CAL000161743  
YEAR: 1997  
GENERATOR COUNTY: ALAMEDA  
DISPOSAL COUNTY: SANTA CLARA  
WASTE CATEGORY: UNSPECIFIED OIL-CONTAINING WASTE  
DISPOSAL METHOD: BLANK  
AMOUNT DISPOSED(TONS): NOT REPORTED

TSD ID: CAL000161743  
YEAR: 1997  
GENERATOR COUNTY: ALAMEDA  
DISPOSAL COUNTY: SANTA CLARA  
WASTE CATEGORY: WASTE OIL AND MIXED OIL  
DISPOSAL METHOD: TRANSFER STATION  
AMOUNT DISPOSED(TONS): 0.2293

TSD ID: CAL000161743  
YEAR: 1998  
GENERATOR COUNTY: ALAMEDA  
DISPOSAL COUNTY: SANTA CLARA  
WASTE CATEGORY: UNSPECIFIED OIL-CONTAINING WASTE  
DISPOSAL METHOD: TRANSFER STATION  
AMOUNT DISPOSED(TONS): 0.6879





## HAZARDOUS WASTE SUMMARY REPORT (HWTS)

TSD ID: CAL000161743  
YEAR: 2002  
GENERATOR COUNTY: ALAMEDA  
DISPOSAL COUNTY: SANTA CLARA  
WASTE CATEGORY: UNSPECIFIED OIL-CONTAINING WASTE  
DISPOSAL METHOD: RECYCLER  
AMOUNT DISPOSED(TONS): 0.2200

**MAP ID# 28**

Distance from Property: 0.21 mi. SE

EPA ID: CAC002234385  
NAME: JW SILVEIRA CO  
ADDRESS: 712 E 12TH ST  
OAKLAND, CA 94606  
COUNTY: ALAMEDA  
CONTACT: JW SILVEIRA CO  
PHONE: (510) 834-9810

MANIFEST SUMMARY INFORMATION

TSD ID: CAD028409019  
YEAR: 1999  
GENERATOR COUNTY: ALAMEDA  
DISPOSAL COUNTY: LOS ANGELES  
WASTE CATEGORY: UNSPECIFIED SOLVENT MIXTURE  
DISPOSAL METHOD: TRANSFER STATION  
AMOUNT DISPOSED(TONS): 0.9174

**MAP ID# 29**

Distance from Property: 0.24 mi. NE

EPA ID: CAC002550979  
NAME: ZUEDELAC APARTMENTS  
ADDRESS: 1600 3RD AVE  
OAKLAND, CA 94606  
COUNTY: ALAMEDA  
CONTACT: RICHARD PHILLIPS  
PHONE: (510) 393-6420

MANIFEST SUMMARY INFORMATION

TSD ID: CAD981382732  
YEAR: 2002  
GENERATOR COUNTY: ALAMEDA  
DISPOSAL COUNTY: ALAMEDA  
WASTE CATEGORY: ASBESTOS CONTAINING WASTE  
DISPOSAL METHOD: DISPOSAL, LANDFILL  
AMOUNT DISPOSED(TONS): 3.3700



## HAZARDOUS WASTE SUMMARY REPORT (HWTS)

**MAP ID# 30**

Distance from Property: 0.24 mi. S

EPA ID: CAD981433881  
NAME: BART OAKLAND SHOP ANNEX  
ADDRESS: 601 A E 8TH ST  
OAKLAND, CA 94606  
COUNTY: ALAMEDA  
CONTACT: NOT REPORTED  
PHONE: NOT REPORTED

### MANIFEST SUMMARY INFORMATION

TSD ID: CAT080010101  
YEAR: 1993  
GENERATOR COUNTY: ALAMEDA  
DISPOSAL COUNTY: SAN DIEGO  
WASTE CATEGORY: LATEX WASTE  
DISPOSAL METHOD: TRANSFER STATION  
AMOUNT DISPOSED(TONS): 0.1500

TSD ID: CAT080010101  
YEAR: 1993  
GENERATOR COUNTY: ALAMEDA  
DISPOSAL COUNTY: SAN DIEGO  
WASTE CATEGORY: OFF-SPECIFICATION, AGED OR SURPLUS ORGANICS  
DISPOSAL METHOD: TRANSFER STATION  
AMOUNT DISPOSED(TONS): 0.5004

TSD ID: CAT080010101  
YEAR: 1993  
GENERATOR COUNTY: ALAMEDA  
DISPOSAL COUNTY: SAN DIEGO  
WASTE CATEGORY: PAINT SLUDGE  
DISPOSAL METHOD: TRANSFER STATION  
AMOUNT DISPOSED(TONS): 0.2000

TSD ID: CAT080010101  
YEAR: 1993  
GENERATOR COUNTY: ALAMEDA  
DISPOSAL COUNTY: SAN DIEGO  
WASTE CATEGORY: OXYGENATED SOLVENTS (ACETONE, BUTANOL, ETHYL ACETATE, ETC.)  
DISPOSAL METHOD: TRANSFER STATION  
AMOUNT DISPOSED(TONS): 0.2502

TSD ID: CAT080010101  
YEAR: 1993  
GENERATOR COUNTY: ALAMEDA  
DISPOSAL COUNTY: SAN DIEGO  
WASTE CATEGORY: EMPTY CONTAINERS LESS THAN 30 GALLONS  
DISPOSAL METHOD: TRANSFER STATION  
AMOUNT DISPOSED(TONS): 0.2000

TSD ID: CAD000088252  
YEAR: 1994  
GENERATOR COUNTY: ALAMEDA  
DISPOSAL COUNTY: LOS ANGELES  
WASTE CATEGORY: EMPTY CONTAINERS LESS THAN 30 GALLONS  
DISPOSAL METHOD: TRANSFER STATION  
AMOUNT DISPOSED(TONS): 0.0200



## HAZARDOUS WASTE SUMMARY REPORT (HWTS)

TSD ID: CAD000088252  
YEAR: 1994  
GENERATOR COUNTY: ALAMEDA  
DISPOSAL COUNTY: LOS ANGELES  
WASTE CATEGORY: INVALID WASTE CODE  
DISPOSAL METHOD: TRANSFER STATION  
AMOUNT DISPOSED(TONS): 0.2000

TSD ID: CAD000088252  
YEAR: 1994  
GENERATOR COUNTY: ALAMEDA  
DISPOSAL COUNTY: LOS ANGELES  
WASTE CATEGORY: OTHER EMPTY CONTAINERS 30 GALLONS OR MORE  
DISPOSAL METHOD: TRANSFER STATION  
AMOUNT DISPOSED(TONS): 0.0500

TSD ID: CAT080022148  
YEAR: 1994  
GENERATOR COUNTY: ALAMEDA  
DISPOSAL COUNTY: SAN BERNARDINO  
WASTE CATEGORY: BLANK OR UNKNOWN  
DISPOSAL METHOD: TRANSFER STATION  
AMOUNT DISPOSED(TONS): 0.2293

TSD ID: CAT080022148  
YEAR: 1994  
GENERATOR COUNTY: ALAMEDA  
DISPOSAL COUNTY: SAN BERNARDINO  
WASTE CATEGORY: OFF-SPECIFICATION, AGED OR SURPLUS ORGANICS  
DISPOSAL METHOD: BLANK  
AMOUNT DISPOSED(TONS): 0.5004

TSD ID: CAT080022148  
YEAR: 1994  
GENERATOR COUNTY: ALAMEDA  
DISPOSAL COUNTY: SAN BERNARDINO  
WASTE CATEGORY: UNSPECIFIED ALKALINE SOLUTION  
DISPOSAL METHOD: TRANSFER STATION  
AMOUNT DISPOSED(TONS): 0.9500

TSD ID: CAT080022148  
YEAR: 1994  
GENERATOR COUNTY: ALAMEDA  
DISPOSAL COUNTY: SAN BERNARDINO  
WASTE CATEGORY: OTHER ORGANIC SOLIDS  
DISPOSAL METHOD: TRANSFER STATION  
AMOUNT DISPOSED(TONS): 1.0000

TSD ID: CAT080022148  
YEAR: 1994  
GENERATOR COUNTY: ALAMEDA  
DISPOSAL COUNTY: SAN BERNARDINO  
WASTE CATEGORY: UNSPECIFIED ORGANIC LIQUID MIXTURE  
DISPOSAL METHOD: BLANK  
AMOUNT DISPOSED(TONS): 0.2293



## HAZARDOUS WASTE SUMMARY REPORT (HWTS)

TSD ID: CAT080022148  
YEAR: 1994  
GENERATOR COUNTY: ALAMEDA  
DISPOSAL COUNTY: SAN BERNARDINO  
WASTE CATEGORY: UNSPECIFIED ALKALINE SOLUTION  
DISPOSAL METHOD: BLANK  
AMOUNT DISPOSED(TONS): 0.5000

TSD ID: CAT080022148  
YEAR: 1994  
GENERATOR COUNTY: ALAMEDA  
DISPOSAL COUNTY: SAN BERNARDINO  
WASTE CATEGORY: OFF-SPECIFICATION, AGED OR SURPLUS ORGANICS  
DISPOSAL METHOD: TRANSFER STATION  
AMOUNT DISPOSED(TONS): 0.5004

TSD ID: CAD009452657  
YEAR: 1995  
GENERATOR COUNTY: ALAMEDA  
DISPOSAL COUNTY: SAN MATEO  
WASTE CATEGORY: LIQUIDS WITH LEAD >= 500 MG./L  
DISPOSAL METHOD: RECYCLER  
AMOUNT DISPOSED(TONS): 1.5000

TSD ID: CAT080010101  
YEAR: 1995  
GENERATOR COUNTY: ALAMEDA  
DISPOSAL COUNTY: SAN DIEGO  
WASTE CATEGORY: UNSPECIFIED ORGANIC LIQUID MIXTURE  
DISPOSAL METHOD: TRANSFER STATION  
AMOUNT DISPOSED(TONS): 0.0708

TSD ID: CAT080010101  
YEAR: 1995  
GENERATOR COUNTY: ALAMEDA  
DISPOSAL COUNTY: SAN DIEGO  
WASTE CATEGORY: WASTE OIL AND MIXED OIL  
DISPOSAL METHOD: TRANSFER STATION  
AMOUNT DISPOSED(TONS): 0.1668

TSD ID: NVT330010000  
YEAR: 1995  
GENERATOR COUNTY: ALAMEDA  
DISPOSAL COUNTY: UNKNOWN  
WASTE CATEGORY: POLYCHLORINATED BIPHENYLS AND MATERIAL CONTAINING PCBs  
DISPOSAL METHOD: BLANK  
AMOUNT DISPOSED(TONS): 1.3940

TSD ID:  
YEAR: 1995  
GENERATOR COUNTY: ALAMEDA  
DISPOSAL COUNTY: UNKNOWN  
WASTE CATEGORY: PAINT SLUDGE  
DISPOSAL METHOD: TRANSFER STATION  
AMOUNT DISPOSED(TONS): 0.0500



## HAZARDOUS WASTE SUMMARY REPORT (HWTS)

TSD ID: CAD000088252  
YEAR: 1995  
GENERATOR COUNTY: ALAMEDA  
DISPOSAL COUNTY: LOS ANGELES  
WASTE CATEGORY: UNSPECIFIED SOLVENT MIXTURE  
DISPOSAL METHOD: TRANSFER STATION  
AMOUNT DISPOSED(TONS): 0.3000

TSD ID: CAD000088252  
YEAR: 1995  
GENERATOR COUNTY: ALAMEDA  
DISPOSAL COUNTY: LOS ANGELES  
WASTE CATEGORY: OTHER EMPTY CONTAINERS 30 GALLONS OR MORE  
DISPOSAL METHOD: BLANK  
AMOUNT DISPOSED(TONS): 0.0150

TSD ID: CAD000088252  
YEAR: 1995  
GENERATOR COUNTY: ALAMEDA  
DISPOSAL COUNTY: LOS ANGELES  
WASTE CATEGORY: OFF-SPECIFICATION, AGED OR SURPLUS ORGANICS  
DISPOSAL METHOD: BLANK  
AMOUNT DISPOSED(TONS): 0.1000

TSD ID: CAD000088252  
YEAR: 1995  
GENERATOR COUNTY: ALAMEDA  
DISPOSAL COUNTY: LOS ANGELES  
WASTE CATEGORY: OFF-SPECIFICATION, AGED OR SURPLUS ORGANICS  
DISPOSAL METHOD: TRANSFER STATION  
AMOUNT DISPOSED(TONS): 0.1000

TSD ID: CAD000088252  
YEAR: 1995  
GENERATOR COUNTY: ALAMEDA  
DISPOSAL COUNTY: LOS ANGELES  
WASTE CATEGORY: UNSPECIFIED SOLVENT MIXTURE  
DISPOSAL METHOD: BLANK  
AMOUNT DISPOSED(TONS): 0.3000

TSD ID: CAD000088252  
YEAR: 1995  
GENERATOR COUNTY: ALAMEDA  
DISPOSAL COUNTY: LOS ANGELES  
WASTE CATEGORY: OTHER EMPTY CONTAINERS 30 GALLONS OR MORE  
DISPOSAL METHOD: TRANSFER STATION  
AMOUNT DISPOSED(TONS): 0.0150

TSD ID: CAD044429835  
YEAR: 1996  
GENERATOR COUNTY: ALAMEDA  
DISPOSAL COUNTY: LOS ANGELES  
WASTE CATEGORY: UNSPECIFIED ORGANIC LIQUID MIXTURE  
DISPOSAL METHOD: BLANK  
AMOUNT DISPOSED(TONS): 0.0208



## HAZARDOUS WASTE SUMMARY REPORT (HWTS)

TSD ID: CAD044429835  
YEAR: 1996  
GENERATOR COUNTY: ALAMEDA  
DISPOSAL COUNTY: LOS ANGELES  
WASTE CATEGORY: UNSPECIFIED ORGANIC LIQUID MIXTURE  
DISPOSAL METHOD: RECYCLER  
AMOUNT DISPOSED(TONS): 0.4587

TSD ID: CAD044429835  
YEAR: 1996  
GENERATOR COUNTY: ALAMEDA  
DISPOSAL COUNTY: LOS ANGELES  
WASTE CATEGORY: UNSPECIFIED ORGANIC LIQUID MIXTURE  
DISPOSAL METHOD: TREATMENT, INCINERATION  
AMOUNT DISPOSED(TONS): 0.0325

TSD ID: CAD044429835  
YEAR: 1996  
GENERATOR COUNTY: ALAMEDA  
DISPOSAL COUNTY: LOS ANGELES  
WASTE CATEGORY: OFF-SPECIFICATION, AGED OR SURPLUS ORGANICS  
DISPOSAL METHOD: TREATMENT, INCINERATION  
AMOUNT DISPOSED(TONS): 0.0015

TSD ID: CAD044429835  
YEAR: 1996  
GENERATOR COUNTY: ALAMEDA  
DISPOSAL COUNTY: LOS ANGELES  
WASTE CATEGORY: OTHER ORGANIC SOLIDS  
DISPOSAL METHOD: BLANK  
AMOUNT DISPOSED(TONS): 0.4000

TSD ID: CAD044429835  
YEAR: 1996  
GENERATOR COUNTY: ALAMEDA  
DISPOSAL COUNTY: LOS ANGELES  
WASTE CATEGORY: WASTE OIL AND MIXED OIL  
DISPOSAL METHOD: BLANK  
AMOUNT DISPOSED(TONS): 0.3127

TSD ID: CAD980887418  
YEAR: 1996  
GENERATOR COUNTY: ALAMEDA  
DISPOSAL COUNTY: ALAMEDA  
WASTE CATEGORY: WASTE OIL AND MIXED OIL  
DISPOSAL METHOD: RECYCLER  
AMOUNT DISPOSED(TONS): 1.1676

TSD ID: CAT080010101  
YEAR: 1996  
GENERATOR COUNTY: ALAMEDA  
DISPOSAL COUNTY: SAN DIEGO  
WASTE CATEGORY: LATEX WASTE  
DISPOSAL METHOD: TRANSFER STATION  
AMOUNT DISPOSED(TONS): 0.0250



## HAZARDOUS WASTE SUMMARY REPORT (HWTS)

TSD ID: CAT080010101  
YEAR: 1996  
GENERATOR COUNTY: ALAMEDA  
DISPOSAL COUNTY: SAN DIEGO  
WASTE CATEGORY: INVALID WASTE CODE  
DISPOSAL METHOD: TRANSFER STATION  
AMOUNT DISPOSED(TONS): NOT REPORTED

TSD ID: CAD009452657  
YEAR: 1996  
GENERATOR COUNTY: ALAMEDA  
DISPOSAL COUNTY: SAN MATEO  
WASTE CATEGORY: OTHER INORGANIC SOLID WASTE  
DISPOSAL METHOD: RECYCLER  
AMOUNT DISPOSED(TONS): 0.0140

TSD ID: CAD009452657  
YEAR: 1996  
GENERATOR COUNTY: ALAMEDA  
DISPOSAL COUNTY: SAN MATEO  
WASTE CATEGORY: ALKALINE SOLUTION (PH >= 12.5) WITH METALS  
DISPOSAL METHOD: RECYCLER  
AMOUNT DISPOSED(TONS): 0.0125

TSD ID: CAD009452657  
YEAR: 1996  
GENERATOR COUNTY: ALAMEDA  
DISPOSAL COUNTY: SAN MATEO  
WASTE CATEGORY: LIQUIDS WITH LEAD >= 500 MG./L  
DISPOSAL METHOD: RECYCLER  
AMOUNT DISPOSED(TONS): 2.9250

TSD ID: CAD990794133  
YEAR: 1996  
GENERATOR COUNTY: ALAMEDA  
DISPOSAL COUNTY: SAN JOAQUIN  
WASTE CATEGORY: ASBESTOS CONTAINING WASTE  
DISPOSAL METHOD: DISPOSAL, LANDFILL  
AMOUNT DISPOSED(TONS): 0.0060

TSD ID: CAD990794133  
YEAR: 1997  
GENERATOR COUNTY: ALAMEDA  
DISPOSAL COUNTY: SAN JOAQUIN  
WASTE CATEGORY: ASBESTOS CONTAINING WASTE  
DISPOSAL METHOD: DISPOSAL, LANDFILL  
AMOUNT DISPOSED(TONS): 0.3100

TSD ID: CAD990794133  
YEAR: 1997  
GENERATOR COUNTY: ALAMEDA  
DISPOSAL COUNTY: SAN JOAQUIN  
WASTE CATEGORY: ASBESTOS CONTAINING WASTE  
DISPOSAL METHOD: BLANK  
AMOUNT DISPOSED(TONS): 0.1325



## HAZARDOUS WASTE SUMMARY REPORT (HWTS)

TSD ID: NVT330010000  
YEAR: 1997  
GENERATOR COUNTY: ALAMEDA  
DISPOSAL COUNTY: UNKNOWN  
WASTE CATEGORY: POLYCHLORINATED BIPHENYLS AND MATERIAL CONTAINING PCBS  
DISPOSAL METHOD: DISPOSAL, LANDFILL  
AMOUNT DISPOSED(TONS): 0.5000

TSD ID: CAD088504861  
YEAR: 1997  
GENERATOR COUNTY: ALAMEDA  
DISPOSAL COUNTY: UNKNOWN  
WASTE CATEGORY: LIQUIDS WITH PH <= 2 WITH METALS  
DISPOSAL METHOD: RECYCLER  
AMOUNT DISPOSED(TONS): 0.5500

TSD ID: CAD088504861  
YEAR: 1997  
GENERATOR COUNTY: ALAMEDA  
DISPOSAL COUNTY: UNKNOWN  
WASTE CATEGORY: OTHER INORGANIC SOLID WASTE  
DISPOSAL METHOD: TRANSFER STATION  
AMOUNT DISPOSED(TONS): 0.0225

TSD ID: CAD009452657  
YEAR: 1997  
GENERATOR COUNTY: ALAMEDA  
DISPOSAL COUNTY: SAN MATEO  
WASTE CATEGORY: LIQUIDS WITH LEAD >= 500 MG./L  
DISPOSAL METHOD: RECYCLER  
AMOUNT DISPOSED(TONS): 0.1100

TSD ID: CAD044429835  
YEAR: 1997  
GENERATOR COUNTY: ALAMEDA  
DISPOSAL COUNTY: LOS ANGELES  
WASTE CATEGORY: UNSPECIFIED ORGANIC LIQUID MIXTURE  
DISPOSAL METHOD: DISPOSAL, OTHER  
AMOUNT DISPOSED(TONS): 0.0408

TSD ID: CAD044429835  
YEAR: 1997  
GENERATOR COUNTY: ALAMEDA  
DISPOSAL COUNTY: LOS ANGELES  
WASTE CATEGORY: UNSPECIFIED ORGANIC LIQUID MIXTURE  
DISPOSAL METHOD: RECYCLER  
AMOUNT DISPOSED(TONS): 0.0417

TSD ID: CAD044429835  
YEAR: 1997  
GENERATOR COUNTY: ALAMEDA  
DISPOSAL COUNTY: LOS ANGELES  
WASTE CATEGORY: OTHER ORGANIC SOLIDS  
DISPOSAL METHOD: DISPOSAL, OTHER  
AMOUNT DISPOSED(TONS): 0.2300





## HAZARDOUS WASTE SUMMARY REPORT (HWTS)

TSD ID: CAD044429835  
YEAR: 1997  
GENERATOR COUNTY: ALAMEDA  
DISPOSAL COUNTY: LOS ANGELES  
WASTE CATEGORY: OTHER ORGANIC SOLIDS  
DISPOSAL METHOD: RECYCLER  
AMOUNT DISPOSED(TONS): 0.0050

TSD ID: CAD044429835  
YEAR: 1997  
GENERATOR COUNTY: ALAMEDA  
DISPOSAL COUNTY: LOS ANGELES  
WASTE CATEGORY: LIQUIDS WITH PH <= 2  
DISPOSAL METHOD: DISPOSAL, OTHER  
AMOUNT DISPOSED(TONS): 0.0124

TSD ID: CAD980887418  
YEAR: 1997  
GENERATOR COUNTY: ALAMEDA  
DISPOSAL COUNTY: ALAMEDA  
WASTE CATEGORY: WASTE OIL AND MIXED OIL  
DISPOSAL METHOD: RECYCLER  
AMOUNT DISPOSED(TONS): 1.0425

TSD ID: CAD088504881  
YEAR: 1997  
GENERATOR COUNTY: ALAMEDA  
DISPOSAL COUNTY: ORANGE  
WASTE CATEGORY: OTHER INORGANIC SOLID WASTE  
DISPOSAL METHOD: TRANSFER STATION  
AMOUNT DISPOSED(TONS): 0.0625

TSD ID: CAD088504881  
YEAR: 1997  
GENERATOR COUNTY: ALAMEDA  
DISPOSAL COUNTY: ORANGE  
WASTE CATEGORY: LIQUIDS WITH LEAD >= 500 MG./L  
DISPOSAL METHOD: RECYCLER  
AMOUNT DISPOSED(TONS): 1.1250

TSD ID: CAD089446710  
YEAR: 1997  
GENERATOR COUNTY: ALAMEDA  
DISPOSAL COUNTY: LOS ANGELES  
WASTE CATEGORY: UNSPECIFIED OIL-CONTAINING WASTE  
DISPOSAL METHOD: TRANSFER STATION  
AMOUNT DISPOSED(TONS): 0.0250

TSD ID: CAD089446710  
YEAR: 1997  
GENERATOR COUNTY: ALAMEDA  
DISPOSAL COUNTY: LOS ANGELES  
WASTE CATEGORY: UNSPECIFIED ORGANIC LIQUID MIXTURE  
DISPOSAL METHOD: TRANSFER STATION  
AMOUNT DISPOSED(TONS): 0.0408



## HAZARDOUS WASTE SUMMARY REPORT (HWTS)

TSD ID: CAD089446710  
YEAR: 1997  
GENERATOR COUNTY: ALAMEDA  
DISPOSAL COUNTY: LOS ANGELES  
WASTE CATEGORY: OTHER ORGANIC SOLIDS  
DISPOSAL METHOD: TRANSFER STATION  
AMOUNT DISPOSED(TONS): 0.0125

TSD ID: CAT000646117  
YEAR: 1998  
GENERATOR COUNTY: ALAMEDA  
DISPOSAL COUNTY: KINGS  
WASTE CATEGORY: POLYCHLORINATED BIPHENYLS AND MATERIAL CONTAINING PCBs  
DISPOSAL METHOD: DISPOSAL, LANDFILL  
AMOUNT DISPOSED(TONS): 0.3300

TSD ID: CAD088504881  
YEAR: 1998  
GENERATOR COUNTY: ALAMEDA  
DISPOSAL COUNTY: ORANGE  
WASTE CATEGORY: OTHER INORGANIC SOLID WASTE  
DISPOSAL METHOD: TRANSFER STATION  
AMOUNT DISPOSED(TONS): 0.1375

TSD ID: NVR000037317  
YEAR: 1998  
GENERATOR COUNTY: ALAMEDA  
DISPOSAL COUNTY: UNKNOWN  
WASTE CATEGORY: OTHER INORGANIC SOLID WASTE  
DISPOSAL METHOD: RECYCLER  
AMOUNT DISPOSED(TONS): 0.2110

TSD ID: CAD088504881  
YEAR: 1998  
GENERATOR COUNTY: ALAMEDA  
DISPOSAL COUNTY: ORANGE  
WASTE CATEGORY: LIQUIDS WITH LEAD >= 500 MG./L  
DISPOSAL METHOD: RECYCLER  
AMOUNT DISPOSED(TONS): 0.2500

TSD ID: NVT330010000  
YEAR: 1998  
GENERATOR COUNTY: ALAMEDA  
DISPOSAL COUNTY: UNKNOWN  
WASTE CATEGORY: POLYCHLORINATED BIPHENYLS AND MATERIAL CONTAINING PCBs  
DISPOSAL METHOD: DISPOSAL, LANDFILL  
AMOUNT DISPOSED(TONS): 0.3000

TSD ID: CAD088504881  
YEAR: 1998  
GENERATOR COUNTY: ALAMEDA  
DISPOSAL COUNTY: ORANGE  
WASTE CATEGORY: LIQUIDS WITH PH <= 2  
DISPOSAL METHOD: RECYCLER  
AMOUNT DISPOSED(TONS): 0.8950



## HAZARDOUS WASTE SUMMARY REPORT (HWTS)

TSD ID: CAD088504881  
YEAR: 1998  
GENERATOR COUNTY: ALAMEDA  
DISPOSAL COUNTY: ORANGE  
WASTE CATEGORY: ALKALINE SOLUTION (PH >= 12.5) WITH METALS  
DISPOSAL METHOD: TRANSFER STATION  
AMOUNT DISPOSED(TONS): 0.0290

TSD ID: CAD089446710  
YEAR: 1998  
GENERATOR COUNTY: ALAMEDA  
DISPOSAL COUNTY: LOS ANGELES  
WASTE CATEGORY: UNSPECIFIED ORGANIC LIQUID MIXTURE  
DISPOSAL METHOD: TRANSFER STATION  
AMOUNT DISPOSED(TONS): 0.1308

TSD ID: CAD089446710  
YEAR: 1998  
GENERATOR COUNTY: ALAMEDA  
DISPOSAL COUNTY: LOS ANGELES  
WASTE CATEGORY: UNSPECIFIED OIL-CONTAINING WASTE  
DISPOSAL METHOD: TRANSFER STATION  
AMOUNT DISPOSED(TONS): 0.2800

TSD ID: CAD089446710  
YEAR: 1998  
GENERATOR COUNTY: ALAMEDA  
DISPOSAL COUNTY: LOS ANGELES  
WASTE CATEGORY: OTHER ORGANIC SOLIDS  
DISPOSAL METHOD: TRANSFER STATION  
AMOUNT DISPOSED(TONS): 0.1000

TSD ID: CAD089446710  
YEAR: 1998  
GENERATOR COUNTY: ALAMEDA  
DISPOSAL COUNTY: LOS ANGELES  
WASTE CATEGORY: WASTE OIL AND MIXED OIL  
DISPOSAL METHOD: TRANSFER STATION  
AMOUNT DISPOSED(TONS): 0.1459

TSD ID: CAD990794133  
YEAR: 1998  
GENERATOR COUNTY: ALAMEDA  
DISPOSAL COUNTY: SAN JOAQUIN  
WASTE CATEGORY: ASBESTOS CONTAINING WASTE  
DISPOSAL METHOD: DISPOSAL, LANDFILL  
AMOUNT DISPOSED(TONS): 0.3350

TSD ID: CAD000088252  
YEAR: 1999  
GENERATOR COUNTY: ALAMEDA  
DISPOSAL COUNTY: LOS ANGELES  
WASTE CATEGORY: UNSPECIFIED OIL-CONTAINING WASTE  
DISPOSAL METHOD: TRANSFER STATION  
AMOUNT DISPOSED(TONS): 0.1750



## HAZARDOUS WASTE SUMMARY REPORT (HWTS)

TSD ID: CAD000088252  
YEAR: 1999  
GENERATOR COUNTY: ALAMEDA  
DISPOSAL COUNTY: LOS ANGELES  
WASTE CATEGORY: UNSPECIFIED ORGANIC LIQUID MIXTURE  
DISPOSAL METHOD: TRANSFER STATION  
AMOUNT DISPOSED(TONS): 0.1372

TSD ID: CAD000088252  
YEAR: 1999  
GENERATOR COUNTY: ALAMEDA  
DISPOSAL COUNTY: LOS ANGELES  
WASTE CATEGORY: LIQUIDS WITH PH <= 2  
DISPOSAL METHOD: TRANSFER STATION  
AMOUNT DISPOSED(TONS): 0.0208

TSD ID: CAD982444481  
YEAR: 1999  
GENERATOR COUNTY: ALAMEDA  
DISPOSAL COUNTY: SAN BERNARDINO  
WASTE CATEGORY: OTHER ORGANIC SOLIDS  
DISPOSAL METHOD: RECYCLER  
AMOUNT DISPOSED(TONS): 0.1000

TSD ID: CAD983665068  
YEAR: 1999  
GENERATOR COUNTY: ALAMEDA  
DISPOSAL COUNTY: SANTA CLARA  
WASTE CATEGORY: OFF-SPECIFICATION, AGED OR SURPLUS ORGANICS  
DISPOSAL METHOD: BLANK  
AMOUNT DISPOSED(TONS): 0.0075

TSD ID: AZ0000337360  
YEAR: 1999  
GENERATOR COUNTY: ALAMEDA  
DISPOSAL COUNTY: UNKNOWN  
WASTE CATEGORY: UNSPECIFIED ALKALINE SOLUTION  
DISPOSAL METHOD: RECYCLER  
AMOUNT DISPOSED(TONS): 0.0525

TSD ID: AZ0000337360  
YEAR: 1999  
GENERATOR COUNTY: ALAMEDA  
DISPOSAL COUNTY: UNKNOWN  
WASTE CATEGORY: INVALID WASTE CODE  
DISPOSAL METHOD: RECYCLER  
AMOUNT DISPOSED(TONS): 0.0060

TSD ID: NVR000037317  
YEAR: 1999  
GENERATOR COUNTY: ALAMEDA  
DISPOSAL COUNTY: UNKNOWN  
WASTE CATEGORY: OTHER INORGANIC SOLID WASTE  
DISPOSAL METHOD: RECYCLER  
AMOUNT DISPOSED(TONS): 0.1310



## HAZARDOUS WASTE SUMMARY REPORT (HWTS)

TSD ID: CAD008252405  
YEAR: 1999  
GENERATOR COUNTY: ALAMEDA  
DISPOSAL COUNTY: LOS ANGELES  
WASTE CATEGORY: OFF-SPECIFICATION, AGED OR SURPLUS ORGANICS  
DISPOSAL METHOD: RECYCLER  
AMOUNT DISPOSED(TONS): 0.6000

TSD ID: CAD044429835  
YEAR: 1999  
GENERATOR COUNTY: ALAMEDA  
DISPOSAL COUNTY: LOS ANGELES  
WASTE CATEGORY: WASTE OIL AND MIXED OIL  
DISPOSAL METHOD: DISPOSAL, OTHER  
AMOUNT DISPOSED(TONS): 0.2085

TSD ID: CAD088504881  
YEAR: 1999  
GENERATOR COUNTY: ALAMEDA  
DISPOSAL COUNTY: ORANGE  
WASTE CATEGORY: LIQUIDS WITH PH <= 2  
DISPOSAL METHOD: RECYCLER  
AMOUNT DISPOSED(TONS): 0.2500

TSD ID: CAD088504881  
YEAR: 1999  
GENERATOR COUNTY: ALAMEDA  
DISPOSAL COUNTY: ORANGE  
WASTE CATEGORY: LIQUIDS WITH PH <= 2  
DISPOSAL METHOD: BLANK  
AMOUNT DISPOSED(TONS): 0.2500

TSD ID: CAD088504881  
YEAR: 1999  
GENERATOR COUNTY: ALAMEDA  
DISPOSAL COUNTY: ORANGE  
WASTE CATEGORY: OTHER INORGANIC SOLID WASTE  
DISPOSAL METHOD: TRANSFER STATION  
AMOUNT DISPOSED(TONS): 0.0300

TSD ID: CAD088504881  
YEAR: 1999  
GENERATOR COUNTY: ALAMEDA  
DISPOSAL COUNTY: ORANGE  
WASTE CATEGORY: OTHER INORGANIC SOLID WASTE  
DISPOSAL METHOD: BLANK  
AMOUNT DISPOSED(TONS): 0.0300

TSD ID: CAT000646117  
YEAR: 1999  
GENERATOR COUNTY: ALAMEDA  
DISPOSAL COUNTY: KINGS  
WASTE CATEGORY: BLANK OR UNKNOWN  
DISPOSAL METHOD: DISPOSAL, OTHER  
AMOUNT DISPOSED(TONS): 0.0750



## HAZARDOUS WASTE SUMMARY REPORT (HWTS)

TSD ID: CAT000646117  
YEAR: 1999  
GENERATOR COUNTY: ALAMEDA  
DISPOSAL COUNTY: KINGS  
WASTE CATEGORY: POLYCHLORINATED BIPHENYLS AND MATERIAL CONTAINING PCBS  
DISPOSAL METHOD: DISPOSAL, LANDFILL  
AMOUNT DISPOSED(TONS): 2.8101

TSD ID: CAT000646117  
YEAR: 1999  
GENERATOR COUNTY: ALAMEDA  
DISPOSAL COUNTY: KINGS  
WASTE CATEGORY: OTHER INORGANIC SOLID WASTE  
DISPOSAL METHOD: DISPOSAL, LANDFILL  
AMOUNT DISPOSED(TONS): 0.3250

TSD ID: CAT000646117  
YEAR: 2000  
GENERATOR COUNTY: ALAMEDA  
DISPOSAL COUNTY: KINGS  
WASTE CATEGORY: POLYCHLORINATED BIPHENYLS AND MATERIAL CONTAINING PCBS  
DISPOSAL METHOD: DISPOSAL, LANDFILL  
AMOUNT DISPOSED(TONS): 0.8800

TSD ID: CAL000161741  
YEAR: 2000  
GENERATOR COUNTY: ALAMEDA  
DISPOSAL COUNTY: ALAMEDA  
WASTE CATEGORY: WASTE OIL AND MIXED OIL  
DISPOSAL METHOD: RECYCLER  
AMOUNT DISPOSED(TONS): 0.7900

TSD ID: CAT000646117  
YEAR: 2000  
GENERATOR COUNTY: ALAMEDA  
DISPOSAL COUNTY: KINGS  
WASTE CATEGORY: UNSPECIFIED OIL-CONTAINING WASTE  
DISPOSAL METHOD: DISPOSAL, LANDFILL  
AMOUNT DISPOSED(TONS): 0.4000

TSD ID: AZD983473539  
YEAR: 2000  
GENERATOR COUNTY: ALAMEDA  
DISPOSAL COUNTY: UNKNOWN  
WASTE CATEGORY: POLYCHLORINATED BIPHENYLS AND MATERIAL CONTAINING PCBS  
DISPOSAL METHOD: TREATMENT, INCINERATION  
AMOUNT DISPOSED(TONS): 0.5400

TSD ID: CAL000190080  
YEAR: 2000  
GENERATOR COUNTY: ALAMEDA  
DISPOSAL COUNTY: SAN JOAQUIN  
WASTE CATEGORY: ASBESTOS CONTAINING WASTE  
DISPOSAL METHOD: DISPOSAL, LANDFILL  
AMOUNT DISPOSED(TONS): 0.8400



## HAZARDOUS WASTE SUMMARY REPORT (HWTS)

TSD ID: CAD008252405  
YEAR: 2000  
GENERATOR COUNTY: ALAMEDA  
DISPOSAL COUNTY: LOS ANGELES  
WASTE CATEGORY: OFF-SPECIFICATION, AGED OR SURPLUS ORGANICS  
DISPOSAL METHOD: BLANK  
AMOUNT DISPOSED(TONS): 0.8400

TSD ID: CAD983665068  
YEAR: 2000  
GENERATOR COUNTY: ALAMEDA  
DISPOSAL COUNTY: SANTA CLARA  
WASTE CATEGORY: OFF-SPECIFICATION, AGED OR SURPLUS ORGANICS  
DISPOSAL METHOD: RECYCLER  
AMOUNT DISPOSED(TONS): 0.0900

TSD ID: CAL000161741  
YEAR: 2000  
GENERATOR COUNTY: ALAMEDA  
DISPOSAL COUNTY: ALAMEDA  
WASTE CATEGORY: WASTE OIL AND MIXED OIL  
DISPOSAL METHOD: BLANK  
AMOUNT DISPOSED(TONS): 0.3300

TSD ID: CAD982444481  
YEAR: 2000  
GENERATOR COUNTY: ALAMEDA  
DISPOSAL COUNTY: SAN BERNARDINO  
WASTE CATEGORY: OFF-SPECIFICATION, AGED OR SURPLUS ORGANICS  
DISPOSAL METHOD: RECYCLER  
AMOUNT DISPOSED(TONS): 0.1500

TSD ID: CAD008252405  
YEAR: 2000  
GENERATOR COUNTY: ALAMEDA  
DISPOSAL COUNTY: LOS ANGELES  
WASTE CATEGORY: OFF-SPECIFICATION, AGED OR SURPLUS ORGANICS  
DISPOSAL METHOD: RECYCLER  
AMOUNT DISPOSED(TONS): 1.8600

TSD ID: CAD008252405  
YEAR: 2000  
GENERATOR COUNTY: ALAMEDA  
DISPOSAL COUNTY: LOS ANGELES  
WASTE CATEGORY: OFF-SPECIFICATION, AGED OR SURPLUS ORGANICS  
DISPOSAL METHOD: TRANSFER STATION  
AMOUNT DISPOSED(TONS): 0.0500

TSD ID: AZD983473539  
YEAR: 2001  
GENERATOR COUNTY: ALAMEDA  
DISPOSAL COUNTY: UNKNOWN  
WASTE CATEGORY: POLYCHLORINATED BIPHENYLS AND MATERIAL CONTAINING PCBS  
DISPOSAL METHOD: TREATMENT, INCINERATION  
AMOUNT DISPOSED(TONS): 0.2100



## HAZARDOUS WASTE SUMMARY REPORT (HWTS)

TSD ID: CAD059494310  
YEAR: 2001  
GENERATOR COUNTY: ALAMEDA  
DISPOSAL COUNTY: SANTA CLARA  
WASTE CATEGORY: LIQUIDS WITH HALOGENATED ORGANIC COMPOUNDS >= 1,000 MG/L  
DISPOSAL METHOD: DISPOSAL, OTHER  
AMOUNT DISPOSED(TONS): 0.3700

TSD ID: CAD982444481  
YEAR: 2001  
GENERATOR COUNTY: ALAMEDA  
DISPOSAL COUNTY: SAN BERNARDINO  
WASTE CATEGORY: OFF-SPECIFICATION, AGED OR SURPLUS ORGANICS  
DISPOSAL METHOD: TRANSFER STATION  
AMOUNT DISPOSED(TONS): 0.0100

TSD ID: CAD982444481  
YEAR: 2001  
GENERATOR COUNTY: ALAMEDA  
DISPOSAL COUNTY: SAN BERNARDINO  
WASTE CATEGORY: OFF-SPECIFICATION, AGED OR SURPLUS ORGANICS  
DISPOSAL METHOD: RECYCLER  
AMOUNT DISPOSED(TONS): 0.0600

TSD ID: CAD982444481  
YEAR: 2001  
GENERATOR COUNTY: ALAMEDA  
DISPOSAL COUNTY: SAN BERNARDINO  
WASTE CATEGORY: OTHER ORGANIC SOLIDS  
DISPOSAL METHOD: TRANSFER STATION  
AMOUNT DISPOSED(TONS): 0.8400

TSD ID: CAL000190080  
YEAR: 2001  
GENERATOR COUNTY: ALAMEDA  
DISPOSAL COUNTY: SAN JOAQUIN  
WASTE CATEGORY: ASBESTOS CONTAINING WASTE  
DISPOSAL METHOD: DISPOSAL, LANDFILL  
AMOUNT DISPOSED(TONS): 0.8400

TSD ID: CAT000646117  
YEAR: 2001  
GENERATOR COUNTY: ALAMEDA  
DISPOSAL COUNTY: KINGS  
WASTE CATEGORY: POLYCHLORINATED BIPHENYLS AND MATERIAL CONTAINING PCBS  
DISPOSAL METHOD: DISPOSAL, LANDFILL  
AMOUNT DISPOSED(TONS): 0.0100

TSD ID: KSD981506025  
YEAR: 2001  
GENERATOR COUNTY: ALAMEDA  
DISPOSAL COUNTY: UNKNOWN  
WASTE CATEGORY: BLANK OR UNKNOWN  
DISPOSAL METHOD: INVALID DISPOSAL CODE  
AMOUNT DISPOSED(TONS): 5.6100





## HAZARDOUS WASTE SUMMARY REPORT (HWTS)

TSD ID: CAT000646117  
YEAR: 2002  
GENERATOR COUNTY: ALAMEDA  
DISPOSAL COUNTY: KINGS  
WASTE CATEGORY: POLYCHLORINATED BIPHENYLS AND MATERIAL CONTAINING PCBS  
DISPOSAL METHOD: DISPOSAL, LANDFILL  
AMOUNT DISPOSED(TONS): 0.2400

TSD ID: CAT080033681  
YEAR: 2002  
GENERATOR COUNTY: ALAMEDA  
DISPOSAL COUNTY: LOS ANGELES  
WASTE CATEGORY: OTHER ORGANIC SOLIDS  
DISPOSAL METHOD: DISPOSAL, LANDFILL  
AMOUNT DISPOSED(TONS): 0.1000

TSD ID: CAT000646117  
YEAR: 2002  
GENERATOR COUNTY: ALAMEDA  
DISPOSAL COUNTY: KINGS  
WASTE CATEGORY: POLYCHLORINATED BIPHENYLS AND MATERIAL CONTAINING PCBS  
DISPOSAL METHOD: DISPOSAL, LANDFILL  
AMOUNT DISPOSED(TONS): 0.3400

TSD ID: CAT080033681  
YEAR: 2002  
GENERATOR COUNTY: ALAMEDA  
DISPOSAL COUNTY: LOS ANGELES  
WASTE CATEGORY: OTHER ORGANIC SOLIDS  
DISPOSAL METHOD: DISPOSAL, LANDFILL  
AMOUNT DISPOSED(TONS): 0.1500

TSD ID: AZ0000337360  
YEAR: 2002  
GENERATOR COUNTY: ALAMEDA  
DISPOSAL COUNTY: UNKNOWN  
WASTE CATEGORY: POLYCHLORINATED BIPHENYLS AND MATERIAL CONTAINING PCBS  
DISPOSAL METHOD: TREATMENT, INCINERATION  
AMOUNT DISPOSED(TONS): 0.0400

TSD ID: AZ0000337360  
YEAR: 2002  
GENERATOR COUNTY: ALAMEDA  
DISPOSAL COUNTY: UNKNOWN  
WASTE CATEGORY: UNSPECIFIED ALKALINE SOLUTION  
DISPOSAL METHOD: RECYCLER  
AMOUNT DISPOSED(TONS): 0.1200

TSD ID: CAT080033681  
YEAR: 2002  
GENERATOR COUNTY: ALAMEDA  
DISPOSAL COUNTY: LOS ANGELES  
WASTE CATEGORY: OTHER ORGANIC SOLIDS  
DISPOSAL METHOD: DISPOSAL, LANDFILL  
AMOUNT DISPOSED(TONS): 0.1300



## HAZARDOUS WASTE SUMMARY REPORT (HWTS)

TSD ID: CAD028409019  
YEAR: 2002  
GENERATOR COUNTY: ALAMEDA  
DISPOSAL COUNTY: LOS ANGELES  
WASTE CATEGORY: OFF-SPECIFICATION, AGED OR SURPLUS ORGANICS  
DISPOSAL METHOD: TRANSFER STATION  
AMOUNT DISPOSED(TONS): 0.4800

TSD ID: CAD028409019  
YEAR: 2002  
GENERATOR COUNTY: ALAMEDA  
DISPOSAL COUNTY: LOS ANGELES  
WASTE CATEGORY: OFF-SPECIFICATION, AGED OR SURPLUS ORGANICS  
DISPOSAL METHOD: TRANSFER STATION  
AMOUNT DISPOSED(TONS): 0.8400

TSD ID: CAD028409019  
YEAR: 2002  
GENERATOR COUNTY: ALAMEDA  
DISPOSAL COUNTY: LOS ANGELES  
WASTE CATEGORY: OFF-SPECIFICATION, AGED OR SURPLUS ORGANICS  
DISPOSAL METHOD: TRANSFER STATION  
AMOUNT DISPOSED(TONS): 0.8400

TSD ID: CAD028409019  
YEAR: 2002  
GENERATOR COUNTY: ALAMEDA  
DISPOSAL COUNTY: LOS ANGELES  
WASTE CATEGORY: OFF-SPECIFICATION, AGED OR SURPLUS ORGANICS  
DISPOSAL METHOD: TRANSFER STATION  
AMOUNT DISPOSED(TONS): 0.8400

TSD ID: CAD028409019  
YEAR: 2002  
GENERATOR COUNTY: ALAMEDA  
DISPOSAL COUNTY: LOS ANGELES  
WASTE CATEGORY: OFF-SPECIFICATION, AGED OR SURPLUS ORGANICS  
DISPOSAL METHOD: TRANSFER STATION  
AMOUNT DISPOSED(TONS): 0.8400

TSD ID: CAD008252405  
YEAR: 2002  
GENERATOR COUNTY: ALAMEDA  
DISPOSAL COUNTY: LOS ANGELES  
WASTE CATEGORY: OFF-SPECIFICATION, AGED OR SURPLUS ORGANICS  
DISPOSAL METHOD: RECYCLER  
AMOUNT DISPOSED(TONS): 0.2200



## HAZARDOUS WASTE SUMMARY REPORT (HWTS)

**MAP ID# 30**

Distance from Property: 0.24 mi. S

EPA ID: CAD981655012  
NAME: BART OAKLAND SHOP  
ADDRESS: 601 E 8TH ST  
OAKLAND, CA 94606  
COUNTY: ALAMEDA  
CONTACT: NOT REPORTED  
PHONE: NOT REPORTED

### MANIFEST SUMMARY INFORMATION

TSD ID: CAD059494310  
YEAR: 1993  
GENERATOR COUNTY: ALAMEDA  
DISPOSAL COUNTY: SANTA CLARA  
WASTE CATEGORY: UNSPECIFIED OIL-CONTAINING WASTE  
DISPOSAL METHOD: DISPOSAL, OTHER  
AMOUNT DISPOSED(TONS): 0.2293

TSD ID: CAD980887418  
YEAR: 1993  
GENERATOR COUNTY: ALAMEDA  
DISPOSAL COUNTY: ALAMEDA  
WASTE CATEGORY: WASTE OIL AND MIXED OIL  
DISPOSAL METHOD: RECYCLER  
AMOUNT DISPOSED(TONS): 0.3336

TSD ID: CAD980887418  
YEAR: 1993  
GENERATOR COUNTY: ALAMEDA  
DISPOSAL COUNTY: ALAMEDA  
WASTE CATEGORY: AQUEOUS SOLUTION WITH TOTAL ORGANIC RESIDUES LESS THAN 10 PERCENT  
DISPOSAL METHOD: TRANSFER STATION  
AMOUNT DISPOSED(TONS): 0.3544

TSD ID: CAD982446890  
YEAR: 1993  
GENERATOR COUNTY: ALAMEDA  
DISPOSAL COUNTY: SAN JOAQUIN  
WASTE CATEGORY: WASTE OIL AND MIXED OIL  
DISPOSAL METHOD: BLANK  
AMOUNT DISPOSED(TONS): 0.3127

TSD ID: CAD982446890  
YEAR: 1993  
GENERATOR COUNTY: ALAMEDA  
DISPOSAL COUNTY: SAN JOAQUIN  
WASTE CATEGORY: WASTE OIL AND MIXED OIL  
DISPOSAL METHOD: TRANSFER STATION  
AMOUNT DISPOSED(TONS): 0.3127

TSD ID: CAD982446890  
YEAR: 1993  
GENERATOR COUNTY: ALAMEDA  
DISPOSAL COUNTY: SAN JOAQUIN  
WASTE CATEGORY: BLANK OR UNKNOWN  
DISPOSAL METHOD: BLANK  
AMOUNT DISPOSED(TONS): 0.1251



## HAZARDOUS WASTE SUMMARY REPORT (HWTS)

TSD ID: CAD980446890  
YEAR: 1993  
GENERATOR COUNTY: ALAMEDA  
DISPOSAL COUNTY: UNKNOWN  
WASTE CATEGORY: AQUEOUS SOLUTION WITH TOTAL ORGANIC RESIDUES LESS THAN 10 PERCENT  
DISPOSAL METHOD: BLANK  
AMOUNT DISPOSED(TONS): 0.3127

TSD ID: CAT080010101  
YEAR: 1993  
GENERATOR COUNTY: ALAMEDA  
DISPOSAL COUNTY: SAN DIEGO  
WASTE CATEGORY: OXYGENATED SOLVENTS (ACETONE, BUTANOL, ETHYL ACETATE, ETC.)  
DISPOSAL METHOD: TRANSFER STATION  
AMOUNT DISPOSED(TONS): 0.4170

TSD ID: CAT080010101  
YEAR: 1993  
GENERATOR COUNTY: ALAMEDA  
DISPOSAL COUNTY: SAN DIEGO  
WASTE CATEGORY: UNSPECIFIED OIL-CONTAINING WASTE  
DISPOSAL METHOD: TRANSFER STATION  
AMOUNT DISPOSED(TONS): 0.2500

TSD ID: CAT080010101  
YEAR: 1993  
GENERATOR COUNTY: ALAMEDA  
DISPOSAL COUNTY: SAN DIEGO  
WASTE CATEGORY: CONTAMINATED SOIL FROM SITE CLEAN-UP  
DISPOSAL METHOD: TRANSFER STATION  
AMOUNT DISPOSED(TONS): 0.3000

TSD ID: CAT080010101  
YEAR: 1993  
GENERATOR COUNTY: ALAMEDA  
DISPOSAL COUNTY: SAN DIEGO  
WASTE CATEGORY: PAINT SLUDGE  
DISPOSAL METHOD: TRANSFER STATION  
AMOUNT DISPOSED(TONS): 0.4500

TSD ID: CAT080010101  
YEAR: 1993  
GENERATOR COUNTY: ALAMEDA  
DISPOSAL COUNTY: SAN DIEGO  
WASTE CATEGORY: EMPTY CONTAINERS LESS THAN 30 GALLONS  
DISPOSAL METHOD: TRANSFER STATION  
AMOUNT DISPOSED(TONS): 0.0500

TSD ID: CAT080010101  
YEAR: 1993  
GENERATOR COUNTY: ALAMEDA  
DISPOSAL COUNTY: SAN DIEGO  
WASTE CATEGORY: HYDROCARBON SOLVENTS (BENZENE, HEXANE, STODDARD, ETC.)  
DISPOSAL METHOD: TRANSFER STATION  
AMOUNT DISPOSED(TONS): 0.1251



## HAZARDOUS WASTE SUMMARY REPORT (HWTS)

TSD ID: CAD000088252  
YEAR: 1994  
GENERATOR COUNTY: ALAMEDA  
DISPOSAL COUNTY: LOS ANGELES  
WASTE CATEGORY: OTHER ORGANIC SOLIDS  
DISPOSAL METHOD: TRANSFER STATION  
AMOUNT DISPOSED(TONS): 0.0500

TSD ID: CAD083166728  
YEAR: 1994  
GENERATOR COUNTY: ALAMEDA  
DISPOSAL COUNTY: STANISLAUS  
WASTE CATEGORY: UNSPECIFIED OIL-CONTAINING WASTE  
DISPOSAL METHOD: RECYCLER  
AMOUNT DISPOSED(TONS): 2.5020

TSD ID: CAT080022148  
YEAR: 1994  
GENERATOR COUNTY: ALAMEDA  
DISPOSAL COUNTY: SAN BERNARDINO  
WASTE CATEGORY: EMPTY CONTAINERS LESS THAN 30 GALLONS  
DISPOSAL METHOD: TRANSFER STATION  
AMOUNT DISPOSED(TONS): 0.1000

TSD ID: CAT080022148  
YEAR: 1994  
GENERATOR COUNTY: ALAMEDA  
DISPOSAL COUNTY: SAN BERNARDINO  
WASTE CATEGORY: EMPTY CONTAINERS LESS THAN 30 GALLONS  
DISPOSAL METHOD: BLANK  
AMOUNT DISPOSED(TONS): 0.0500

TSD ID: CAT080022148  
YEAR: 1994  
GENERATOR COUNTY: ALAMEDA  
DISPOSAL COUNTY: SAN BERNARDINO  
WASTE CATEGORY: UNSPECIFIED OIL-CONTAINING WASTE  
DISPOSAL METHOD: BLANK  
AMOUNT DISPOSED(TONS): 0.1000

TSD ID: CAT080022148  
YEAR: 1994  
GENERATOR COUNTY: ALAMEDA  
DISPOSAL COUNTY: SAN BERNARDINO  
WASTE CATEGORY: UNSPECIFIED OIL-CONTAINING WASTE  
DISPOSAL METHOD: TRANSFER STATION  
AMOUNT DISPOSED(TONS): 0.1500

TSD ID: CAD980887418  
YEAR: 1994  
GENERATOR COUNTY: ALAMEDA  
DISPOSAL COUNTY: ALAMEDA  
WASTE CATEGORY: AQUEOUS SOLUTION WITH TOTAL ORGANIC RESIDUES LESS THAN 10 PERCENT  
DISPOSAL METHOD: BLANK  
AMOUNT DISPOSED(TONS): 0.3127



## HAZARDOUS WASTE SUMMARY REPORT (HWTS)

TSD ID: CAD980887418  
YEAR: 1995  
GENERATOR COUNTY: ALAMEDA  
DISPOSAL COUNTY: ALAMEDA  
WASTE CATEGORY: WASTE OIL AND MIXED OIL  
DISPOSAL METHOD: RECYCLER  
AMOUNT DISPOSED(TONS): 0.4170

TSD ID: CAD980887418  
YEAR: 1995  
GENERATOR COUNTY: ALAMEDA  
DISPOSAL COUNTY: ALAMEDA  
WASTE CATEGORY: AQUEOUS SOLUTION WITH TOTAL ORGANIC RESIDUES LESS THAN 10 PERCENT  
DISPOSAL METHOD: TRANSFER STATION  
AMOUNT DISPOSED(TONS): 0.2293

TSD ID: CAT080022148  
YEAR: 1995  
GENERATOR COUNTY: ALAMEDA  
DISPOSAL COUNTY: SAN BERNARDINO  
WASTE CATEGORY: OTHER INORGANIC SOLID WASTE  
DISPOSAL METHOD: TRANSFER STATION  
AMOUNT DISPOSED(TONS): 0.1000

TSD ID: CAT080022148  
YEAR: 1995  
GENERATOR COUNTY: ALAMEDA  
DISPOSAL COUNTY: SAN BERNARDINO  
WASTE CATEGORY: OFF-SPECIFICATION, AGED OR SURPLUS ORGANICS  
DISPOSAL METHOD: TRANSFER STATION  
AMOUNT DISPOSED(TONS): 0.2000

TSD ID: CAD000088252  
YEAR: 1995  
GENERATOR COUNTY: ALAMEDA  
DISPOSAL COUNTY: LOS ANGELES  
WASTE CATEGORY: UNSPECIFIED OIL-CONTAINING WASTE  
DISPOSAL METHOD: BLANK  
AMOUNT DISPOSED(TONS): 0.1000

TSD ID: CAD000088252  
YEAR: 1995  
GENERATOR COUNTY: ALAMEDA  
DISPOSAL COUNTY: LOS ANGELES  
WASTE CATEGORY: HALOGENATED SOLVENTS (CHLOROFORMS, METHYL CHLORIDE, PERCHLOROETHYLENE, ETC)  
DISPOSAL METHOD: BLANK  
AMOUNT DISPOSED(TONS): 0.1000

TSD ID: CAD000088252  
YEAR: 1995  
GENERATOR COUNTY: ALAMEDA  
DISPOSAL COUNTY: LOS ANGELES  
WASTE CATEGORY: HALOGENATED SOLVENTS (CHLOROFORMS, METHYL CHLORIDE, PERCHLOROETHYLENE, ETC)  
DISPOSAL METHOD: TRANSFER STATION  
AMOUNT DISPOSED(TONS): 0.1000



## HAZARDOUS WASTE SUMMARY REPORT (HWTS)

TSD ID: CAD000088252  
YEAR: 1995  
GENERATOR COUNTY: ALAMEDA  
DISPOSAL COUNTY: LOS ANGELES  
WASTE CATEGORY: UNSPECIFIED OIL-CONTAINING WASTE  
DISPOSAL METHOD: TRANSFER STATION  
AMOUNT DISPOSED(TONS): 0.1000

TSD ID: CAD059494310  
YEAR: 1995  
GENERATOR COUNTY: ALAMEDA  
DISPOSAL COUNTY: SANTA CLARA  
WASTE CATEGORY: OTHER ORGANIC SOLIDS  
DISPOSAL METHOD: DISPOSAL, OTHER  
AMOUNT DISPOSED(TONS): 0.2000

TSD ID: CAD983665068  
YEAR: 1995  
GENERATOR COUNTY: ALAMEDA  
DISPOSAL COUNTY: SANTA CLARA  
WASTE CATEGORY: EMPTY CONTAINERS LESS THAN 30 GALLONS  
DISPOSAL METHOD: RECYCLER  
AMOUNT DISPOSED(TONS): 0.1000

TSD ID: CAT080010101  
YEAR: 1995  
GENERATOR COUNTY: ALAMEDA  
DISPOSAL COUNTY: SAN DIEGO  
WASTE CATEGORY: UNSPECIFIED ORGANIC LIQUID MIXTURE  
DISPOSAL METHOD: TRANSFER STATION  
AMOUNT DISPOSED(TONS): 0.2293

TSD ID: CAT080010101  
YEAR: 1995  
GENERATOR COUNTY: ALAMEDA  
DISPOSAL COUNTY: SAN DIEGO  
WASTE CATEGORY: OTHER ORGANIC SOLIDS  
DISPOSAL METHOD: TRANSFER STATION  
AMOUNT DISPOSED(TONS): 0.1500

TSD ID:  
YEAR: 1995  
GENERATOR COUNTY: ALAMEDA  
DISPOSAL COUNTY: UNKNOWN  
WASTE CATEGORY: BLANK OR UNKNOWN  
DISPOSAL METHOD: TRANSFER STATION  
AMOUNT DISPOSED(TONS): 0.0500

TSD ID:  
YEAR: 1995  
GENERATOR COUNTY: ALAMEDA  
DISPOSAL COUNTY: UNKNOWN  
WASTE CATEGORY: UNSPECIFIED OIL-CONTAINING WASTE  
DISPOSAL METHOD: TRANSFER STATION  
AMOUNT DISPOSED(TONS): 0.6500



## HAZARDOUS WASTE SUMMARY REPORT (HWTS)

TSD ID: CAD044429835  
YEAR: 1996  
GENERATOR COUNTY: ALAMEDA  
DISPOSAL COUNTY: LOS ANGELES  
WASTE CATEGORY: UNSPECIFIED ORGANIC LIQUID MIXTURE  
DISPOSAL METHOD: BLANK  
AMOUNT DISPOSED(TONS): 0.4986

TSD ID: CAD044429835  
YEAR: 1996  
GENERATOR COUNTY: ALAMEDA  
DISPOSAL COUNTY: LOS ANGELES  
WASTE CATEGORY: UNSPECIFIED OIL-CONTAINING WASTE  
DISPOSAL METHOD: BLANK  
AMOUNT DISPOSED(TONS): 0.5000

TSD ID: CAD044429835  
YEAR: 1996  
GENERATOR COUNTY: ALAMEDA  
DISPOSAL COUNTY: LOS ANGELES  
WASTE CATEGORY: UNSPECIFIED ORGANIC LIQUID MIXTURE  
DISPOSAL METHOD: DISPOSAL, OTHER  
AMOUNT DISPOSED(TONS): 0.2593

TSD ID: CAD044429835  
YEAR: 1996  
GENERATOR COUNTY: ALAMEDA  
DISPOSAL COUNTY: LOS ANGELES  
WASTE CATEGORY: OFF-SPECIFICATION, AGED OR SURPLUS ORGANICS  
DISPOSAL METHOD: BLANK  
AMOUNT DISPOSED(TONS): 0.3778

TSD ID: CAD044429835  
YEAR: 1996  
GENERATOR COUNTY: ALAMEDA  
DISPOSAL COUNTY: LOS ANGELES  
WASTE CATEGORY: OTHER ORGANIC SOLIDS  
DISPOSAL METHOD: BLANK  
AMOUNT DISPOSED(TONS): 0.2000

TSD ID: CAD044429835  
YEAR: 1996  
GENERATOR COUNTY: ALAMEDA  
DISPOSAL COUNTY: LOS ANGELES  
WASTE CATEGORY: UNSPECIFIED OIL-CONTAINING WASTE  
DISPOSAL METHOD: DISPOSAL, OTHER  
AMOUNT DISPOSED(TONS): 1.1000

TSD ID: CAT080010101  
YEAR: 1996  
GENERATOR COUNTY: ALAMEDA  
DISPOSAL COUNTY: SAN DIEGO  
WASTE CATEGORY: UNSPECIFIED ORGANIC LIQUID MIXTURE  
DISPOSAL METHOD: TRANSFER STATION  
AMOUNT DISPOSED(TONS): 0.0400





## HAZARDOUS WASTE SUMMARY REPORT (HWTS)

TSD ID: CAT080010101

YEAR: 1996

GENERATOR COUNTY: ALAMEDA

DISPOSAL COUNTY: SAN DIEGO

WASTE CATEGORY: OTHER ORGANIC SOLIDS

DISPOSAL METHOD: TRANSFER STATION

AMOUNT DISPOSED(TONS): 0.4750

TSD ID: CAD044429835

YEAR: 1997

GENERATOR COUNTY: ALAMEDA

DISPOSAL COUNTY: LOS ANGELES

WASTE CATEGORY: OTHER ORGANIC SOLIDS

DISPOSAL METHOD: DISPOSAL, OTHER

AMOUNT DISPOSED(TONS): 1.2750

TSD ID: CAD044429835

YEAR: 1997

GENERATOR COUNTY: ALAMEDA

DISPOSAL COUNTY: LOS ANGELES

WASTE CATEGORY: WASTE OIL AND MIXED OIL

DISPOSAL METHOD: RECYCLER

AMOUNT DISPOSED(TONS): 0.0500

TSD ID: CAD044429835

YEAR: 1997

GENERATOR COUNTY: ALAMEDA

DISPOSAL COUNTY: LOS ANGELES

WASTE CATEGORY: UNSPECIFIED ORGANIC LIQUID MIXTURE

DISPOSAL METHOD: DISPOSAL, OTHER

AMOUNT DISPOSED(TONS): 0.3593

TSD ID: CAD044429835

YEAR: 1997

GENERATOR COUNTY: ALAMEDA

DISPOSAL COUNTY: LOS ANGELES

WASTE CATEGORY: UNSPECIFIED ORGANIC LIQUID MIXTURE

DISPOSAL METHOD: RECYCLER

AMOUNT DISPOSED(TONS): 0.3669

TSD ID: CAD044429835

YEAR: 1997

GENERATOR COUNTY: ALAMEDA

DISPOSAL COUNTY: LOS ANGELES

WASTE CATEGORY: LIQUIDS WITH HALOGENATED ORGANIC COMPOUNDS >= 1,000 MG./L

DISPOSAL METHOD: DISPOSAL, OTHER

AMOUNT DISPOSED(TONS): 0.0291

TSD ID: CAD044429835

YEAR: 1997

GENERATOR COUNTY: ALAMEDA

DISPOSAL COUNTY: LOS ANGELES

WASTE CATEGORY: UNSPECIFIED OIL-CONTAINING WASTE

DISPOSAL METHOD: DISPOSAL, OTHER

AMOUNT DISPOSED(TONS): 0.6225



## HAZARDOUS WASTE SUMMARY REPORT (HWTS)

TSD ID: CAD088504861  
YEAR: 1997  
GENERATOR COUNTY: ALAMEDA  
DISPOSAL COUNTY: UNKNOWN  
WASTE CATEGORY: LIQUIDS WITH PH <= 2 WITH METALS  
DISPOSAL METHOD: RECYCLER  
AMOUNT DISPOSED(TONS): 0.1250

TSD ID: CAD980887418  
YEAR: 1997  
GENERATOR COUNTY: ALAMEDA  
DISPOSAL COUNTY: ALAMEDA  
WASTE CATEGORY: AQUEOUS SOLUTION WITH TOTAL ORGANIC RESIDUES LESS THAN 10 PERCENT  
DISPOSAL METHOD: TRANSFER STATION  
AMOUNT DISPOSED(TONS): 0.6462

TSD ID: CAD089446710  
YEAR: 1997  
GENERATOR COUNTY: ALAMEDA  
DISPOSAL COUNTY: LOS ANGELES  
WASTE CATEGORY: OFF-SPECIFICATION, AGED OR SURPLUS ORGANICS  
DISPOSAL METHOD: TRANSFER STATION  
AMOUNT DISPOSED(TONS): 1.1467

TSD ID: CAD089446710  
YEAR: 1997  
GENERATOR COUNTY: ALAMEDA  
DISPOSAL COUNTY: LOS ANGELES  
WASTE CATEGORY: UNSPECIFIED ORGANIC LIQUID MIXTURE  
DISPOSAL METHOD: TRANSFER STATION  
AMOUNT DISPOSED(TONS): 0.0300

TSD ID: CAD089446710  
YEAR: 1997  
GENERATOR COUNTY: ALAMEDA  
DISPOSAL COUNTY: LOS ANGELES  
WASTE CATEGORY: UNSPECIFIED OIL-CONTAINING WASTE  
DISPOSAL METHOD: TRANSFER STATION  
AMOUNT DISPOSED(TONS): 0.3000

TSD ID: CAD089446710  
YEAR: 1998  
GENERATOR COUNTY: ALAMEDA  
DISPOSAL COUNTY: LOS ANGELES  
WASTE CATEGORY: UNSPECIFIED OIL-CONTAINING WASTE  
DISPOSAL METHOD: TRANSFER STATION  
AMOUNT DISPOSED(TONS): 0.5500

TSD ID: CAD089446710  
YEAR: 1998  
GENERATOR COUNTY: ALAMEDA  
DISPOSAL COUNTY: LOS ANGELES  
WASTE CATEGORY: HYDROCARBON SOLVENTS (BENZENE, HEXANE, STODDARD, ETC.)  
DISPOSAL METHOD: TRANSFER STATION  
AMOUNT DISPOSED(TONS): 0.1251



## HAZARDOUS WASTE SUMMARY REPORT (HWTS)

TSD ID: CAD980887418  
YEAR: 1998  
GENERATOR COUNTY: ALAMEDA  
DISPOSAL COUNTY: ALAMEDA  
WASTE CATEGORY: AQUEOUS SOLUTION WITH TOTAL ORGANIC RESIDUES LESS THAN 10 PERCENT  
DISPOSAL METHOD: TRANSFER STATION  
AMOUNT DISPOSED(TONS): 0.3336

TSD ID: CAD088504881  
YEAR: 1998  
GENERATOR COUNTY: ALAMEDA  
DISPOSAL COUNTY: ORANGE  
WASTE CATEGORY: LIQUIDS WITH PH <= 2  
DISPOSAL METHOD: BLANK  
AMOUNT DISPOSED(TONS): 0.0650

TSD ID: CAD089446710  
YEAR: 1998  
GENERATOR COUNTY: ALAMEDA  
DISPOSAL COUNTY: LOS ANGELES  
WASTE CATEGORY: OFF-SPECIFICATION, AGED OR SURPLUS ORGANICS  
DISPOSAL METHOD: TRANSFER STATION  
AMOUNT DISPOSED(TONS): 0.1459

TSD ID: CAD089446710  
YEAR: 1998  
GENERATOR COUNTY: ALAMEDA  
DISPOSAL COUNTY: LOS ANGELES  
WASTE CATEGORY: OTHER ORGANIC SOLIDS  
DISPOSAL METHOD: TRANSFER STATION  
AMOUNT DISPOSED(TONS): 0.3250

TSD ID: CAD088504881  
YEAR: 1998  
GENERATOR COUNTY: ALAMEDA  
DISPOSAL COUNTY: ORANGE  
WASTE CATEGORY: BLANK OR UNKNOWN  
DISPOSAL METHOD: RECYCLER  
AMOUNT DISPOSED(TONS): NOT REPORTED

TSD ID: CAD089446710  
YEAR: 1998  
GENERATOR COUNTY: ALAMEDA  
DISPOSAL COUNTY: LOS ANGELES  
WASTE CATEGORY: UNSPECIFIED ORGANIC LIQUID MIXTURE  
DISPOSAL METHOD: TRANSFER STATION  
AMOUNT DISPOSED(TONS): 0.1810

TSD ID: CAD088504881  
YEAR: 1998  
GENERATOR COUNTY: ALAMEDA  
DISPOSAL COUNTY: ORANGE  
WASTE CATEGORY: LIQUIDS WITH PH <= 2  
DISPOSAL METHOD: RECYCLER  
AMOUNT DISPOSED(TONS): 0.0475



## HAZARDOUS WASTE SUMMARY REPORT (HWTS)

TSD ID: CAD000088252  
YEAR: 1999  
GENERATOR COUNTY: ALAMEDA  
DISPOSAL COUNTY: LOS ANGELES  
WASTE CATEGORY: OTHER ORGANIC SOLIDS  
DISPOSAL METHOD: TRANSFER STATION  
AMOUNT DISPOSED(TONS): 0.1875

TSD ID: CAD000088252  
YEAR: 1999  
GENERATOR COUNTY: ALAMEDA  
DISPOSAL COUNTY: LOS ANGELES  
WASTE CATEGORY: UNSPECIFIED ORGANIC LIQUID MIXTURE  
DISPOSAL METHOD: TRANSFER STATION  
AMOUNT DISPOSED(TONS): 0.0660

TSD ID: CAD028409019  
YEAR: 1999  
GENERATOR COUNTY: ALAMEDA  
DISPOSAL COUNTY: LOS ANGELES  
WASTE CATEGORY: OFF-SPECIFICATION, AGED OR SURPLUS ORGANICS  
DISPOSAL METHOD: TREATMENT, TANK  
AMOUNT DISPOSED(TONS): 0.2085

TSD ID: CAD028409019  
YEAR: 1999  
GENERATOR COUNTY: ALAMEDA  
DISPOSAL COUNTY: LOS ANGELES  
WASTE CATEGORY: OTHER ORGANIC SOLIDS  
DISPOSAL METHOD: TRANSFER STATION  
AMOUNT DISPOSED(TONS): 0.1500

TSD ID: CAD059494310  
YEAR: 1999  
GENERATOR COUNTY: ALAMEDA  
DISPOSAL COUNTY: SANTA CLARA  
WASTE CATEGORY: LIQUIDS WITH HALOGENATED ORGANIC COMPOUNDS >= 1,000 MG./L  
DISPOSAL METHOD: DISPOSAL, OTHER  
AMOUNT DISPOSED(TONS): 1.7722

TSD ID: CAD980887418  
YEAR: 1999  
GENERATOR COUNTY: ALAMEDA  
DISPOSAL COUNTY: ALAMEDA  
WASTE CATEGORY: WASTE OIL AND MIXED OIL  
DISPOSAL METHOD: RECYCLER  
AMOUNT DISPOSED(TONS): 7.2975

TSD ID: CAD982444481  
YEAR: 1999  
GENERATOR COUNTY: ALAMEDA  
DISPOSAL COUNTY: SAN BERNARDINO  
WASTE CATEGORY: WASTE OIL AND MIXED OIL  
DISPOSAL METHOD: RECYCLER  
AMOUNT DISPOSED(TONS): 0.1250



## HAZARDOUS WASTE SUMMARY REPORT (HWTS)

TSD ID: CAD983665068  
YEAR: 1999  
GENERATOR COUNTY: ALAMEDA  
DISPOSAL COUNTY: SANTA CLARA  
WASTE CATEGORY: OFF-SPECIFICATION, AGED OR SURPLUS ORGANICS  
DISPOSAL METHOD: RECYCLER  
AMOUNT DISPOSED(TONS): 0.1000

TSD ID: CAL000161741  
YEAR: 1999  
GENERATOR COUNTY: ALAMEDA  
DISPOSAL COUNTY: ALAMEDA  
WASTE CATEGORY: WASTE OIL AND MIXED OIL  
DISPOSAL METHOD: TRANSFER STATION  
AMOUNT DISPOSED(TONS): 0.6880

TSD ID: CAD008252405  
YEAR: 1999  
GENERATOR COUNTY: ALAMEDA  
DISPOSAL COUNTY: LOS ANGELES  
WASTE CATEGORY: UNSPECIFIED ORGANIC LIQUID MIXTURE  
DISPOSAL METHOD: RECYCLER  
AMOUNT DISPOSED(TONS): 1.7306

TSD ID: CAD008252405  
YEAR: 1999  
GENERATOR COUNTY: ALAMEDA  
DISPOSAL COUNTY: LOS ANGELES  
WASTE CATEGORY: OFF-SPECIFICATION, AGED OR SURPLUS ORGANICS  
DISPOSAL METHOD: RECYCLER  
AMOUNT DISPOSED(TONS): 0.2293

TSD ID: CAD008364432  
YEAR: 1999  
GENERATOR COUNTY: ALAMEDA  
DISPOSAL COUNTY: LOS ANGELES  
WASTE CATEGORY: OFF-SPECIFICATION, AGED OR SURPLUS INORGANICS  
DISPOSAL METHOD: TREATMENT, INCINERATION  
AMOUNT DISPOSED(TONS): 0.0700

TSD ID: CAD008364432  
YEAR: 1999  
GENERATOR COUNTY: ALAMEDA  
DISPOSAL COUNTY: LOS ANGELES  
WASTE CATEGORY: OFF-SPECIFICATION, AGED OR SURPLUS INORGANICS  
DISPOSAL METHOD: TREATMENT, TANK  
AMOUNT DISPOSED(TONS): 0.0175

TSD ID: CAD008364432  
YEAR: 1999  
GENERATOR COUNTY: ALAMEDA  
DISPOSAL COUNTY: LOS ANGELES  
WASTE CATEGORY: OFF-SPECIFICATION, AGED OR SURPLUS ORGANICS  
DISPOSAL METHOD: RECYCLER  
AMOUNT DISPOSED(TONS): 0.0150



## HAZARDOUS WASTE SUMMARY REPORT (HWTS)

TSD ID: CAD044429835  
YEAR: 1999  
GENERATOR COUNTY: ALAMEDA  
DISPOSAL COUNTY: LOS ANGELES  
WASTE CATEGORY: UNSPECIFIED SOLVENT MIXTURE  
DISPOSAL METHOD: RECYCLER  
AMOUNT DISPOSED(TONS): 0.0208

TSD ID: CAD044429835  
YEAR: 1999  
GENERATOR COUNTY: ALAMEDA  
DISPOSAL COUNTY: LOS ANGELES  
WASTE CATEGORY: OFF-SPECIFICATION, AGED OR SURPLUS ORGANICS  
DISPOSAL METHOD: DISPOSAL, OTHER  
AMOUNT DISPOSED(TONS): 0.0600

TSD ID: CAD982042475  
YEAR: 1999  
GENERATOR COUNTY: ALAMEDA  
DISPOSAL COUNTY: SOLANO  
WASTE CATEGORY: ASBESTOS CONTAINING WASTE  
DISPOSAL METHOD: DISPOSAL, LANDFILL  
AMOUNT DISPOSED(TONS): 0.8428

TSD ID: CAD982446874  
YEAR: 1999  
GENERATOR COUNTY: ALAMEDA  
DISPOSAL COUNTY: YOLO  
WASTE CATEGORY: AQUEOUS SOLUTION WITH TOTAL ORGANIC RESIDUES LESS THAN 10 PERCENT  
DISPOSAL METHOD: TRANSFER STATION  
AMOUNT DISPOSED(TONS): 0.5004

TSD ID: CAD982446874  
YEAR: 1999  
GENERATOR COUNTY: ALAMEDA  
DISPOSAL COUNTY: YOLO  
WASTE CATEGORY: AQUEOUS SOLUTION WITH TOTAL ORGANIC RESIDUES LESS THAN 10 PERCENT  
DISPOSAL METHOD: RECYCLER  
AMOUNT DISPOSED(TONS): 0.4170

TSD ID: CAT000646117  
YEAR: 1999  
GENERATOR COUNTY: ALAMEDA  
DISPOSAL COUNTY: KINGS  
WASTE CATEGORY: OTHER INORGANIC SOLID WASTE  
DISPOSAL METHOD: DISPOSAL, LANDFILL  
AMOUNT DISPOSED(TONS): 1.0000

TSD ID: CAT000646117  
YEAR: 1999  
GENERATOR COUNTY: ALAMEDA  
DISPOSAL COUNTY: KINGS  
WASTE CATEGORY: POLYCHLORINATED BIPHENYLS AND MATERIAL CONTAINING PCBS  
DISPOSAL METHOD: DISPOSAL, LANDFILL  
AMOUNT DISPOSED(TONS): 0.4959



## HAZARDOUS WASTE SUMMARY REPORT (HWTS)

TSD ID: CAT000646117  
YEAR: 1999  
GENERATOR COUNTY: ALAMEDA  
DISPOSAL COUNTY: KINGS  
WASTE CATEGORY: POLYCHLORINATED BIPHENYLS AND MATERIAL CONTAINING PCBS  
DISPOSAL METHOD: BLANK  
AMOUNT DISPOSED(TONS): 0.2250

TSD ID: CAD983665068  
YEAR: 2000  
GENERATOR COUNTY: ALAMEDA  
DISPOSAL COUNTY: SANTA CLARA  
WASTE CATEGORY: OFF-SPECIFICATION, AGED OR SURPLUS ORGANICS  
DISPOSAL METHOD: RECYCLER  
AMOUNT DISPOSED(TONS): 0.0900

TSD ID: CAD982444481  
YEAR: 2000  
GENERATOR COUNTY: ALAMEDA  
DISPOSAL COUNTY: SAN BERNARDINO  
WASTE CATEGORY: OFF-SPECIFICATION, AGED OR SURPLUS ORGANICS  
DISPOSAL METHOD: RECYCLER  
AMOUNT DISPOSED(TONS): 0.2200

TSD ID: CAD982444481  
YEAR: 2000  
GENERATOR COUNTY: ALAMEDA  
DISPOSAL COUNTY: SAN BERNARDINO  
WASTE CATEGORY: OTHER ORGANIC SOLIDS  
DISPOSAL METHOD: TRANSFER STATION  
AMOUNT DISPOSED(TONS): 0.2500

TSD ID: CAD982444481  
YEAR: 2000  
GENERATOR COUNTY: ALAMEDA  
DISPOSAL COUNTY: SAN BERNARDINO  
WASTE CATEGORY: OTHER ORGANIC SOLIDS  
DISPOSAL METHOD: RECYCLER  
AMOUNT DISPOSED(TONS): 0.0600

TSD ID: CAT000646117  
YEAR: 2000  
GENERATOR COUNTY: ALAMEDA  
DISPOSAL COUNTY: KINGS  
WASTE CATEGORY: UNSPECIFIED OIL-CONTAINING WASTE  
DISPOSAL METHOD: DISPOSAL, LANDFILL  
AMOUNT DISPOSED(TONS): 1.0200

TSD ID: CAD982444481  
YEAR: 2000  
GENERATOR COUNTY: ALAMEDA  
DISPOSAL COUNTY: SAN BERNARDINO  
WASTE CATEGORY: WASTE OIL AND MIXED OIL  
DISPOSAL METHOD: RECYCLER  
AMOUNT DISPOSED(TONS): 0.6000



## HAZARDOUS WASTE SUMMARY REPORT (HWTS)

TSD ID: CAD003963592  
YEAR: 2000  
GENERATOR COUNTY: ALAMEDA  
DISPOSAL COUNTY: SANTA CLARA  
WASTE CATEGORY: OTHER INORGANIC SOLID WASTE  
DISPOSAL METHOD: RECYCLER  
AMOUNT DISPOSED(TONS): 0.2100

TSD ID: CAD980887418  
YEAR: 2000  
GENERATOR COUNTY: ALAMEDA  
DISPOSAL COUNTY: ALAMEDA  
WASTE CATEGORY: WASTE OIL AND MIXED OIL  
DISPOSAL METHOD: RECYCLER  
AMOUNT DISPOSED(TONS): 3.1400

TSD ID: CAD982042475  
YEAR: 2000  
GENERATOR COUNTY: ALAMEDA  
DISPOSAL COUNTY: SOLANO  
WASTE CATEGORY: ASBESTOS CONTAINING WASTE  
DISPOSAL METHOD: DISPOSAL, LANDFILL  
AMOUNT DISPOSED(TONS): 0.8400

TSD ID: CAD982444481  
YEAR: 2000  
GENERATOR COUNTY: ALAMEDA  
DISPOSAL COUNTY: SAN BERNARDINO  
WASTE CATEGORY: UNSPECIFIED OIL-CONTAINING WASTE  
DISPOSAL METHOD: RECYCLER  
AMOUNT DISPOSED(TONS): 0.3000

TSD ID: CAD982444481  
YEAR: 2000  
GENERATOR COUNTY: ALAMEDA  
DISPOSAL COUNTY: SAN BERNARDINO  
WASTE CATEGORY: OTHER INORGANIC SOLID WASTE  
DISPOSAL METHOD: RECYCLER  
AMOUNT DISPOSED(TONS): 0.1200

TSD ID: CAD982444481  
YEAR: 2001  
GENERATOR COUNTY: ALAMEDA  
DISPOSAL COUNTY: SAN BERNARDINO  
WASTE CATEGORY: OTHER ORGANIC SOLIDS  
DISPOSAL METHOD: TRANSFER STATION  
AMOUNT DISPOSED(TONS): 2.0700

TSD ID: CAT000646117  
YEAR: 2001  
GENERATOR COUNTY: ALAMEDA  
DISPOSAL COUNTY: KINGS  
WASTE CATEGORY: UNSPECIFIED OIL-CONTAINING WASTE  
DISPOSAL METHOD: DISPOSAL, LANDFILL  
AMOUNT DISPOSED(TONS): 0.6000





## HAZARDOUS WASTE SUMMARY REPORT (HWTS)

TSD ID: CAD982444481  
YEAR: 2001  
GENERATOR COUNTY: ALAMEDA  
DISPOSAL COUNTY: SAN BERNARDINO  
WASTE CATEGORY: WASTE OIL AND MIXED OIL  
DISPOSAL METHOD: TRANSFER STATION  
AMOUNT DISPOSED(TONS): 0.0600

TSD ID: CAD008252405  
YEAR: 2001  
GENERATOR COUNTY: ALAMEDA  
DISPOSAL COUNTY: LOS ANGELES  
WASTE CATEGORY: OFF-SPECIFICATION, AGED OR SURPLUS ORGANICS  
DISPOSAL METHOD: RECYCLER  
AMOUNT DISPOSED(TONS): 0.2900

TSD ID: NVR000074278  
YEAR: 2001  
GENERATOR COUNTY: ALAMEDA  
DISPOSAL COUNTY: NOT REPORTED  
WASTE CATEGORY: OFF-SPECIFICATION, AGED OR SURPLUS ORGANICS  
DISPOSAL METHOD: RECYCLER  
AMOUNT DISPOSED(TONS): 0.0700

TSD ID: CAT080033681  
YEAR: 2002  
GENERATOR COUNTY: ALAMEDA  
DISPOSAL COUNTY: LOS ANGELES  
WASTE CATEGORY: OTHER ORGANIC SOLIDS  
DISPOSAL METHOD: DISPOSAL, LANDFILL  
AMOUNT DISPOSED(TONS): 0.4800

TSD ID: CAT080033681  
YEAR: 2002  
GENERATOR COUNTY: ALAMEDA  
DISPOSAL COUNTY: LOS ANGELES  
WASTE CATEGORY: OTHER ORGANIC SOLIDS  
DISPOSAL METHOD: DISPOSAL, LANDFILL  
AMOUNT DISPOSED(TONS): 0.2000

TSD ID: CA0000084517  
YEAR: 2002  
GENERATOR COUNTY: ALAMEDA  
DISPOSAL COUNTY: SACRAMENTO  
WASTE CATEGORY: AQUEOUS SOLUTION WITH TOTAL ORGANIC RESIDUES LESS THAN 10 PERCENT  
DISPOSAL METHOD: TRANSFER STATION  
AMOUNT DISPOSED(TONS): 0.1000

TSD ID: CAT080033681  
YEAR: 2002  
GENERATOR COUNTY: ALAMEDA  
DISPOSAL COUNTY: LOS ANGELES  
WASTE CATEGORY: OTHER ORGANIC SOLIDS  
DISPOSAL METHOD: DISPOSAL, LANDFILL  
AMOUNT DISPOSED(TONS): 0.8400



## HAZARDOUS WASTE SUMMARY REPORT (HWTS)

TSD ID: CAT080033681  
YEAR: 2002  
GENERATOR COUNTY: ALAMEDA  
DISPOSAL COUNTY: LOS ANGELES  
WASTE CATEGORY: OFF-SPECIFICATION, AGED OR SURPLUS ORGANICS  
DISPOSAL METHOD: RECYCLER  
AMOUNT DISPOSED(TONS): 0.2200

TSD ID: CA0000084517  
YEAR: 2002  
GENERATOR COUNTY: ALAMEDA  
DISPOSAL COUNTY: SACRAMENTO  
WASTE CATEGORY: AQUEOUS SOLUTION WITH TOTAL ORGANIC RESIDUES LESS THAN 10 PERCENT  
DISPOSAL METHOD: TRANSFER STATION  
AMOUNT DISPOSED(TONS): 0.1000

TSD ID: CA0000084517  
YEAR: 2002  
GENERATOR COUNTY: ALAMEDA  
DISPOSAL COUNTY: SACRAMENTO  
WASTE CATEGORY: AQUEOUS SOLUTION WITH TOTAL ORGANIC RESIDUES LESS THAN 10 PERCENT  
DISPOSAL METHOD: TRANSFER STATION  
AMOUNT DISPOSED(TONS): 0.0600

TSD ID: CA0000084517  
YEAR: 2002  
GENERATOR COUNTY: ALAMEDA  
DISPOSAL COUNTY: SACRAMENTO  
WASTE CATEGORY: AQUEOUS SOLUTION WITH TOTAL ORGANIC RESIDUES LESS THAN 10 PERCENT  
DISPOSAL METHOD: TRANSFER STATION  
AMOUNT DISPOSED(TONS): 0.1000

**MAP ID# 30**

Distance from Property: 0.24 ml. S

EPA ID: CAC001258872  
NAME: BAY AREA REGIONAL TRANSIT TRANS BAY TUBE  
ADDRESS: 601 EAST 8TH STREET  
OAKLAND, CA 94606  
COUNTY: ALAMEDA  
CONTACT: BART  
PHONE: NOT REPORTED

### MANIFEST SUMMARY INFORMATION

TSD ID: CAT000646117  
YEAR: 1997  
GENERATOR COUNTY: ALAMEDA  
DISPOSAL COUNTY: KINGS  
WASTE CATEGORY: OTHER ORGANIC SOLIDS  
DISPOSAL METHOD: DISPOSAL, LANDFILL  
AMOUNT DISPOSED(TONS): 0.4500



## HAZARDOUS WASTE SUMMARY REPORT (HWTS)

**MAP ID# 30**

Distance from Property: 0.24 mi. S

EPA ID: CAC002378863  
NAME: BAY AREA RAPID TRANSIT  
ADDRESS: 601 E 8TH ST  
OAKLAND, CA 94606  
COUNTY: ALAMEDA  
CONTACT: JEFF COWAN  
PHONE: (925) 686-8992

### MANIFEST SUMMARY INFORMATION

TSD ID: CAD028409019  
YEAR: 2001  
GENERATOR COUNTY: ALAMEDA  
DISPOSAL COUNTY: LOS ANGELES  
WASTE CATEGORY: OTHER INORGANIC SOLID WASTE  
DISPOSAL METHOD: TRANSFER STATION  
AMOUNT DISPOSED(TONS): 0.8400



# HISTORICAL UNDERGROUND STORAGE TANKS (CAHISTUST)

**MAP ID# 12** Distance from Property: 0.12 mi. S

MERRITT ROOF COMPANY, 1044 FIFTH AVENUE, Oakland, CA 94606

UNIQUE ID: 00036131

Page 1 out of 1

\*\*\* A16 \*\*\*

PAGE: 219	STATE WATER RESOURCES CONTROL BOARD HAZARDOUS SUBSTANCE STORAGE CONTAINER INFORMATION FOR ALAMEDA COUNTY CONTAINER TYPES: 1, 2, 3, 4, 5 (1=FARM MOTOR VEHICLE FUEL TANKS, 2=ALL OTHER PRODUCT TANKS, 3=WASTE TANKS, 4=SUMPS, 5=PITS, PONDS, LAGOONS & OTHERS)	05/27/89
<b>I. OWNER</b>		
MERRITT ROOF COMPANY 1044 FIFTH AVENUE OAKLAND	OAKLAND	CA 94606
<b>II. FACILITY</b>		
MERRITT ROOF COMPANY 1044 FIFTH AVENUE OAKLAND	MAILING ADDRESS TOWNSHIP/RANGE/SECTION 1044 FIFTH AVENUE OAKLAND	DEALER/FOREMAN/SUPERVISOR TELEPHONE J. HAMMOND (415) 834-9104
CROSS STREET : 11TH		TYPE OF BUSINESS NO. OF CONTAINERS CONTRACTOR 1
<b>III. 24-HR. CONTACT PERSON / TELEPHONE</b>		
DAY: HAMMOND, JEFF	(415) 834-9104	NIGHT: SAME ( ) -
***** OWNER ASSIGNED CONTAINER NUMBER: 1 ***** STATE BOARD ASSIGNED CONTAINER ID NUMBER: 0001004948T001 *****		
<b>IV. DESCRIPTION</b>		
A. CONTAINER TYPE : TANK	E. REPAIRS : NONE IF YES WHEN :	
B. MANUFACTURER/YR OF MFG: /	F. CURRENTLY USED : YES IF NO, YEAR OF LAST USE:	
C. YEAR INSTALLED : UNK	G. STORES : PRODUCT	
D. CAPACITY (GALLONS) : 1,000	H. MOTOR VEHICLE FUEL/WASTE OIL : YES CONTAINS: REGULAR	
CONTAINER LOCATED ON A FARM : NO		
<b>V. CONTAINER CONSTRUCTION</b>		
A. THICKNESS:	B. VAULTING: VAULTED	C. WALLING: UNKNOWN
D. MATERIAL: CARBON STEEL		
E. LINING: UNKNOWN		
F. WRAPPING: UNKNOWN		
<b>VI. PIPING</b>		
A. ABOVEGROUND PIPING:	B. UNDERGROUND PIPING: SUCTION	
C. REPAIRS: YES IF YES, YEAR OF MOST RECENT REPAIR: 1985		
<b>VII. LEAK DETECTION</b>		
VISUAL	STOCK INVENTORY	
<b>VIII. CHEMICAL COMPOSITION OF SUBSTANCES CURRENTLY STORED IN CONTAINER</b>		
12032	REGULAR MOTOR VEHICLE FUEL	

\*\*\* 816 \*\*\*



# HISTORICAL UNDERGROUND STORAGE TANKS (CAHISTUST)

**MAP ID# 30**

Distance from Property: 0.24 mi. S

OAKLAND SHOP, 601 EAST 8TH STREET, Oakland, CA 94606

UNIQUE ID: 00035D63

Page 1 out of 3

PAGE 300 STATE WATER RESOURCES CONTR' BOARD 05/27/89

**HAZARDOUS SUBSTANCE STORAGE CONTAINER INFORMATION FOR ALAMEDA COUNTY**

CONTAINER TYPES: 1-2-3-4-5

(1=FARM MOTOR VEHICLE FUEL TANKS, 2=ALL OTHER PRODUCT TANKS, 3=WASTE TANKS, 4=PUMPS, 5=PIPS, PONDS, LAGOONS & OTHERS)

**I OWNER**

BAY AREA RAPID TRANSIT DISTRICT  
800 MADISON STREET OAKLAND CA 94607

**II FACILITY**

OAKLAND SHOP	MAILING ADDRESS	DEALER/FOREMAN/SUPERVISOR	TYPE OF BUSINESS
601 EAST 8TH STREET	TOWNSHIP/RANGE/SECTION	TELEPHONE	NO. OF CONTAINERS
OAKLAND CA 94606	601 EAST 8TH STREET OAKLAND CA 94601	ROBERT F. DARON (415) 465-3553	MAINTENANCE FACILITY 4
CROSS STREET : 5TH			

**III 24-HR. CONTACT PERSON / TELEPHONE**

DAY: ROBERT F. DARON (415) 465-3662 NIGHT: SAME ( ) -

\*\*\*\*\* OWNER ASSIGNED CONTAINER NUMBER: 01-1-0K5 \*\*\*\*\* STATE BOARD ASSIGNED CONTAINER ID NUMBER: 0000001256001 \*\*\*\*\*

**IV DESCRIPTION**

A. CONTAINER TYPE : TANK	E. REPAIRS : NONE IF YES WHEN :
B. MANUFACTURER/YR OF MFG: UNK /1969	F. CURRENTLY USED : YES IF NO, YEAR OF LAST USE:
C. YEAR INSTALLED : 1969	G. STORES : PRODUCT
D. CAPACITY (GALLONS) : 8,000	H. MOTOR VEHICLE FUEL/WASTE OIL : YES CONTAINS: UNLEADED

IS CONTAINER LOCATED ON A FARM : NO

**CONTAINER CONSTRUCTION**

A. THICKNESS: 1/4 INCHES B. VAULTING: NON-VAULTED C. WALLING: SINGLE  
D. MATERIAL : CARBON STEEL  
E. LINING : UNLINED  
F. WELDING : UNKNOWN

**VI PIPING**

A. ABOVEGROUND PIPING : B. UNDERGROUND PIPING : PRESSURE  
C. REPAIRS : NONE IF YES, YEAR OF MOST RECENT REPAIR:

**VII LEAK DETECTION**

VISUAL

**VIII CHEMICAL COMPOSITION OF SUBSTANCES CURRENTLY STORED IN CONTAINER**

12031 UNLEADED MOTOR VEHICLE FUEL

\*\*\* A07 \*\*\*



# HISTORICAL UNDERGROUND STORAGE TANKS (CAHISTUST)

**MAP ID# 30**

Distance from Property: 0.24 mi. S

OAKLAND SHOP, 601 EAST 8TH STREET, Oakland, CA 94606

UNIQUE ID: 00035D63

Page 2 out of 3

\*\*\* AU/ \*\*\*

PAGE 361

STATE WATER RESOURCES CONTROL BOARD  
HAZARDOUS SUBSTANCE STORAGE CONTAINER INFORMATION FOR ALAMODA COUNTY  
CONTAINER TYPES: 1,2,3,4,5

01/27/89

(1=FAIR MOTOR VEHICLE FUEL TANKS, 2=ALL OTHER PRODUCT TANKS, 3=WASTE TANKS, 4=SUMPS, 5=PIYS, PONDS, LAGOONS & OTHERS)

\*\*\*\*\* OWNER ASSIGNED CONTAINER NUMBER: 02-1-OXS \*\*\*\*\* STATE BOARD ASSIGNED CONTAINER ID NUMBER: 0000001254002 \*\*\*\*\*

**IV DESCRIPTION**

A. CONTAINER TYPE : TANK	E. REPAIRS : NONE IF YES WHEN :
B. MANUFACTURER/YR OF MFC : UNK /	F. CURRENTLY USED : YES IF NO, YEAR OF LAST USE:
C. YEAR INSTALLED : 1978	G. STORES : PRODUCT
D. CAPACITY (GALLONS) : 6,000	H. MOTOR VEHICLE FUEL/WASTE OIL : YES CONTAINS: P <sup>5</sup> ULAR

IS CONTAINER LOCATED ON A FARM : NO

**V CONTAINER CONSTRUCTION**

A. THICKNESS: 1/4	B. VAULTING: NON-VAULTED	C. WALLING: SINGLE
D. MATERIAL : FIBERGLASS		
F. LINING : UNLINED		
F. WRAPPING : NONE		

**VI PIPING**

A. ABOVEGROUND PIPING :	B. UNDERGROUND PIPING : PRESSURE
C. REPAIRS : NONE IF YES, YEAR OF MOST RECENT REPAIR:	

**VII LEAK DETECTION**  
VISUAL

**VIII CHEMICAL COMPOSITION OF SUBSTANCES CURRENTLY STORED IN CONTAINER**  
12032 REGULAR MOTOR VEHICLE FUEL

\*\*\*\*\* OWNER ASSIGNED CONTAINER NUMBER: 04-1-OXS \*\*\*\*\* STATE BOARD ASSIGNED CONTAINER ID NUMBER: 0000001254003 \*\*\*\*\*

**IV DESCRIPTION**

A. CONTAINER TYPE : TANK	E. REPAIRS : NONE IF YES WHEN :
B. MANUFACTURER/YR OF MFC : UNK /1965	F. CURRENTLY USED : YES IF NO, YEAR OF LAST USE:
C. YEAR INSTALLED : 1969	G. STORES : PRODUCT
D. CAPACITY (GALLONS) : 6,000	H. MOTOR VEHICLE FUEL/WASTE OIL : YES CONTAINS: DIESEL

IS CONTAINER LOCATED ON A FARM : NO

**V CONTAINER CONSTRUCTION**

A. THICKNESS: 1/4 INCHES	B. VAULTING: NON-VAULTED	C. WALLING: SINGLE
D. MATERIAL : CARBON STEEL		
E. LINING : UNLINED		
F. WRAPPING : UNKNOWN		

**VI PIPING**

A. ABOVEGROUND PIPING :	B. UNDERGROUND PIPING : PRESSURE
C. REPAIRS : NONE IF YES, YEAR OF MOST RECENT REPAIR:	

**VII LEAK DETECTION**  
VISUAL

**VIII CHEMICAL COMPOSITION OF SUBSTANCES CURRENTLY STORED IN CONTAINER**  
12034 DIESEL MOTOR VEHICLE FUEL

\*\*\* B07 \*\*\*



HISTORICAL UNDERGROUND STORAGE TANKS (CAHISTUST)

MAP ID# 30

Distance from Property: 0.24 ml. S

OAKLAND SHOP, 601 EAST 8TH STREET, Oakland, CA 94606

UNIQUE ID: 00035D63

PAGE 362 STATE WATER RESOURCES CONTROL BOARD 12/27/89

HAZARDOUS SUBSTANCE STORAGE CONTAINER INFORMATION FOR ALAMEDA COUNTY

CONTAINER TYPES: 1,2,3,4,5

(1=TRAILER/MOTOR VEHICLE FUEL TANKS, 2=ALL OTHER PRODUCT TANKS, 3=WASTE TANKS, 4=SUMPS, 5=PITS, PONDS, LAGOONS & OTHERS)

\*\*\*\*\* OWNER ASSIGNED CONTAINER NUMBER: 05-1-2KS \*\*\*\*\* STATE BOARD ASSIGNED CONTAINER ID NUMBER: 00001001254004 \*\*\*\*\*

IV DESCRIPTION

A. CONTAINER TYPE : OTHER E. REPAIRS : NONE IF YES WHEN :  
B. MANUFACTURER/YR OF MFR: UNK /1969 F. CURRENTLY USED : YES IF NO, YEAR OF LAST USE:  
C. YEAR INSTALLED : 1969 G. STORES : WASTE  
D. CAPACITY (GALLONS) : 500 H. MOTOR VEHICLE FUEL/WASTE OIL : YES CONTAINS: WASTE OIL

IS CONTAINER LOCATED ON A FIAM : NO

V CONTAINER CONSTRUCTION

A. THICKNESS: B. VAULTING: NON-VAULTED C. WALLING: SINGLE  
D. MATERIAL : CARBON STEEL  
E. LINING : UNLINED  
F. WRAPPING : NONE

VI PIPING

A. ABOVEGROUND PIPING : B. UNDERGROUND PIPING : GRAVITY  
C. REPAIRS : NONE IF YES, YEAR OF MOST RECENT REPAIR:

VII LEAK DETECTION  
VISUAL

VIII CHEMICAL COMPOSITION OF SUBSTANCES CURRENTLY STORED IN CONTAINER  
12035 WASTE OIL

\*\*\* C07 \*\*\*

PAGE 362 STATE WATER RESOURCES CONTROL BOARD 12/27/89



# HISTORICAL UNDERGROUND STORAGE TANKS (CAHISTUST)

**MAP ID# 30**

Distance from Property: 0.24 mi. S

OAKLAND SHOP, 601 EAST 8TH STREET, Oakland, CA 94606

UNIQUE ID: 00035D66

Page 1 out of 1

PAGE 365 STATE WATER RESOURCES CONTROL BOARD 05/27/89

HAZARDOUS SUBSTANCE STORAGE CONTAINER INFORMATION FOR ALAMEDA COUNTY

CONTAINER TYPES: 1, 2, 3, 4, 5

(1=FARM MOTOR VEHICLE FUEL TANKS, 2=ALL OTHER PRODUCT TANKS, 3=WASTE TANKS, 4=DUMPS, 5=PITS, PONDS, LAGOONS & OTHERS)

**I OWNER**

BAY AREA RAPID TRANSIT DISTRICT  
800 MADISON STREET OAKLAND CA 94607

**II FACILITY**

OAKLAND SHOP 601 EAST 8TH STREET OAKLAND CA 94606	MAILING ADDRESS TOWNSHIP/RANGE/SECTION OAKLAND CA 94606	DEALER/FOREMAN/SUPERVISOR TELEPHONE ROBERT F. DARON (415) 464-6650	TYPE OF BUSINESS NO. OF CONTAINERS MAINTENANCE FACILITY 1
CROSS STREET : 5TH STREET			

**III 24-HR. CONTACT PERSON / TELEPHONE**

DAY: ROBERT F. DARON (415) 464-6650 NIGHT: ( ) -

\*\*\*\*\* OWNER ASSIGNED CONTAINER NUMBER: 01-1 \*\*\*\*\* STATE BOARD ASSIGNED CONTAINER ID NUMBER: 000006459000 \*\*\*\*\*

**IV DESCRIPTION**

A. CONTAINER TYPE : TANK	E. REPAIRS : NONE IF YES WHEN :
B. MANUFACTURER/YR OF MFG: PERKINS WELDING WORKS /	F. CURRENTLY USED : YES IF NO, YEAR OF LAST USE:
C. YEAR INSTALLED : 1972	G. STORES : WASTE
D. CAPACITY (GALLONS) : 550	H. MOTOR VEHICLE FUEL/WASTE OIL : YES CONTAINS: UNKNOWN

IS CONTAINER LOCATED ON A FARM : NO

**V CONTAINER CONSTRUCTION**

A. THICKNESS: 12 GAUGE B. VAULTING: NON-VAULTED C. WALLING: SINGLE WRAPPED  
D. MATERIAL: CARBON STEEL  
E. LINING: UNLINED  
F. WRAPPING: TAR TAR OR ASPHT

**VI PIPING**

A. ABOVEGROUND PIPING : B. UNDERGROUND PIPING : GRAVITY  
C. REPAIRS : NONE IF YES, YEAR OF MOST RECENT REPAIR:

**VII LEAK DETECTION**

VISUAL

**VIII CHEMICAL COMPOSITION OF SUBSTANCES CURRENTLY STORED IN CONTAINER**

NONE

\*\*\* 107 \*\*\*

PAGE 366 STATE WATER RESOURCES CONTROL BOARD

05/27/89





# STATEWIDE ENVIRONMENTAL EVALUATION and PLANNING SYSTEM - (SWEEPS)

**MAP ID# 1**

Distance from Property: 0.00 mi. N

## FACILITY INFORMATION

FACILITY #: 271  
BOE #: NOT REPORTED  
NAME: CENTURY PETROLEUM  
ADDRESS: 403 E 12TH ST  
OAKLAND, CA 94606

STATUS: ACTIVE  
JURISDICTION: ALAMEDA COUNTY  
AGENCY: ENVIRONMENTAL HEALTH - U.S.T.

## TANK INFORMATION

TANK #: 000001  
INSTALLED: NOT REPORTED  
TANK USE: M.V. FUEL  
CONTENT: PRODUCT

TANK #: 000002  
INSTALLED: NOT REPORTED  
TANK USE: M.V. FUEL  
CONTENT: PRODUCT

TANK #: 000003  
INSTALLED: NOT REPORTED  
TANK USE: M.V. FUEL  
CONTENT: PRODUCT

CAPACITY: 12000  
REMOVED: NOT REPORTED  
STORAGE TYPE: PRODUCT  
CONTAINMENT: NOT REPORTED

CAPACITY: 12000  
REMOVED: NOT REPORTED  
STORAGE TYPE: PRODUCT  
CONTAINMENT: NOT REPORTED

CAPACITY: 12000  
REMOVED: NOT REPORTED  
STORAGE TYPE: PRODUCT  
CONTAINMENT: NOT REPORTED

**MAP ID# 2**

Distance from Property: 0.03 mi. NW

## FACILITY INFORMATION

FACILITY #: 4562  
BOE #: NOT REPORTED  
NAME: LEE ASSOC.  
ADDRESS: 387 12TH ST  
OAKLAND, CA 94602

STATUS: INACTIVE  
JURISDICTION: ALAMEDA COUNTY  
AGENCY: ENVIRONMENTAL HEALTH

## TANK INFORMATION

TANK #: 000001  
INSTALLED: 01-01-01  
TANK USE: OIL  
CONTENT: PRODUCT

CAPACITY: 500  
REMOVED: 07-07-92  
STORAGE TYPE: PRODUCT  
CONTAINMENT: BARE STEEL

**MAP ID# 10**

Distance from Property: 0.12 mi. E

## FACILITY INFORMATION

FACILITY #: 12576  
BOE #: 44-000074  
NAME: P & N SHELL  
ADDRESS: 510 E 14TH ST  
OAKLAND, CA 94606

STATUS: ACTIVE  
JURISDICTION: ALAMEDA COUNTY  
AGENCY: ENVIRONMENTAL HEALTH - U.S.T.

## TANK INFORMATION

TANK #: 000001  
INSTALLED: NOT REPORTED  
TANK USE: M.V. FUEL  
CONTENT: PRODUCT

CAPACITY: 10000  
REMOVED: NOT REPORTED  
STORAGE TYPE: PRODUCT  
CONTAINMENT: NOT REPORTED



**STATEWIDE ENVIRONMENTAL EVALUATION and PLANNING SYSTEM - (SWEEPS)**

TANK #: 000002                      CAPACITY: 10000  
INSTALLED: NOT REPORTED            REMOVED: NOT REPORTED  
TANK USE: M.V. FUEL                  STORAGE TYPE: PRODUCT  
CONTENT: PRODUCT                    CONTAINMENT: NOT REPORTED

TANK #: 000003                      CAPACITY: 10000  
INSTALLED: NOT REPORTED            REMOVED: NOT REPORTED  
TANK USE: M.V. FUEL                  STORAGE TYPE: PRODUCT  
CONTENT: PRODUCT                    CONTAINMENT: NOT REPORTED

**MAP ID# 10**      Distance from Property: 0.12 mi. E

**FACILITY INFORMATION**

FACILITY #: 12576                      STATUS: INACTIVE  
BOE #: 44-000074                      JURISDICTION: ALAMEDA COUNTY  
NAME: P & N SHELL                    AGENCY: ENVIRONMENTAL HEALTH  
ADDRESS: 510 E 14TH ST  
   OAKLAND, CA 94606

**TANK INFORMATION**

TANK #: 000004                      CAPACITY: 600  
INSTALLED: 01-01-72                  REMOVED: 02-26-93  
TANK USE: OIL                          STORAGE TYPE: WASTE  
CONTENT: WASTE                        CONTAINMENT: FIBERGLASS

**MAP ID# 11**      Distance from Property: 0.13 mi. NE

**FACILITY INFORMATION**

FACILITY #: 303678                      STATUS: INACTIVE  
BOE #: NOT REPORTED                  JURISDICTION: ALAMEDA COUNTY  
NAME: TED W DAUG                      AGENCY: ENVIRONMENTAL HEALTH  
ADDRESS: 1445 5TH AVE  
   OAKLAND, CA 94606

**TANK INFORMATION**

TANK #: 000001                      CAPACITY: 500  
INSTALLED: 01-01-01                  REMOVED: 06-27-90  
TANK USE: M.V. FUEL                  STORAGE TYPE: PRODUCT  
CONTENT: PRODUCT                    CONTAINMENT: BARE STEEL

**MAP ID# 12**      Distance from Property: 0.12 mi. S

**FACILITY INFORMATION**

FACILITY #: 49481                      STATUS: ACTIVE  
BOE #: 44-000477                      JURISDICTION: ALAMEDA COUNTY  
NAME: MERRITT ROOF COMPANY           AGENCY: ENVIRONMENTAL HEALTH - U.S.T.  
ADDRESS: 1044 5TH AVE  
   OAKLAND, CA 94606

**TANK INFORMATION**

TANK #: 000001                      CAPACITY: 1000  
INSTALLED: NOT REPORTED            REMOVED: NOT REPORTED  
TANK USE: M.V. FUEL                  STORAGE TYPE: PRODUCT  
CONTENT: PRODUCT                    CONTAINMENT: NOT REPORTED



**STATEWIDE ENVIRONMENTAL EVALUATION and PLANNING SYSTEM - (SWEEPS)**

**MAP ID# 30**

Distance from Property: 0.24 mi. S

**FACILITY INFORMATION**

FACILITY #: 1254  
BOE #: 44-000019  
NAME: OAKLAND SHOP  
ADDRESS: 601 E 8TH ST  
OAKLAND, CA 94606

STATUS: INACTIVE  
JURISDICTION: ALAMEDA COUNTY  
AGENCY: ENVIRONMENTAL HEALTH

**TANK INFORMATION**

TANK #: 000001  
INSTALLED: 01-01-69  
TANK USE: M.V. FUEL  
CONTENT: PRODUCT

CAPACITY: 8000  
REMOVED: 07-01-85  
STORAGE TYPE: PRODUCT  
CONTAINMENT: BARE STEEL

TANK #: 000002  
INSTALLED: 01-01-78  
TANK USE: M.V. FUEL  
CONTENT: PRODUCT

CAPACITY: 6000  
REMOVED: 07-01-85  
STORAGE TYPE: PRODUCT  
CONTAINMENT: FIBERGLASS

TANK #: 000003  
INSTALLED: 01-01-69  
TANK USE: M.V. FUEL  
CONTENT: PRODUCT

CAPACITY: 6000  
REMOVED: 07-01-85  
STORAGE TYPE: PRODUCT  
CONTAINMENT: BARE STEEL

TANK #: 000004  
INSTALLED: 01-01-72  
TANK USE: M.V. FUEL  
CONTENT: WASTE

CAPACITY: 550  
REMOVED: 07-01-85  
STORAGE TYPE: WASTE  
CONTAINMENT: BARE STEEL



## UNDERGROUND STORAGE TANK (USTCUPA)

**MAP ID# 1**

Distance from Property: 0.00 mi. N

### FACILITY INFORMATION

GS ID: 042984

FACILITY ID (S): NOT REPORTED

NAME (S): CENTURY PETROLEUM

ADDRESS: 403 E. 12TH ST  
OAKLAND CA 94606

AGENCY(S): CITY OF OAKLAND

# of TANKS: 3

**MAP ID# 10**

Distance from Property: 0.12 ml. E

### FACILITY INFORMATION

GS ID: 047118

FACILITY ID (S): NOT REPORTED

NAME (S): P & N SHELL #204-5508-6064

ADDRESS: 510 E. 14TH ST  
OAKLAND CA 94606

AGENCY(S): CITY OF OAKLAND

# of TANKS: 3

**MAP ID# 30**

Distance from Property: 0.24 ml. S

### FACILITY INFORMATION

GS ID: 014137

FACILITY ID (S): 200

NAME (S): BART OAKLAND SHOP

ADDRESS: 601 E 8TH ST  
OAKLAND CA 94606

**MAP ID# 30**

Distance from Property: 0.24 ml. S

### FACILITY INFORMATION

GS ID: 049442

FACILITY ID (S): NOT REPORTED

NAME (S): BART OAKLAND SHOP

ADDRESS: 601 E. 8TH ST  
OAKLAND CA 94606

AGENCY(S): CITY OF OAKLAND

# of TANKS: 4



## REPORT SUMMARY OF UNLOCATABLE SITES

*The list below identifies sites that are found to be unlocatable due to vague or incomplete location information. Sites on this list may or may not be located within the area searched for this report.*

DATABASE TYPE	SITE ID#	SITE NAME	ADDRESS	CITY	ZIP CODE
USRCRAG	CA0000904565	ORIGINAL ENGINE OUTLET	E 12TH ST	OAKLAND	94606



**RESOURCE CONSERVATION AND RECOVERY ACT (RCRAInfo)**

**FACILITY INFORMATION**

EPA ID#: CA0000904565

NAME: ORIGINAL ENGINE OUTLET

ADDRESS: E 12TH ST

OAKLAND, CA 94606

CONTACT NAME: RUFUS ROY

CONTACT ADDRESS: 1734 E TWELVE ST

OAKLAND, CA 94606

CONTACT PHONE: (510)532-2010

NON-NOTIFIER: NOT A NON-NOTIFIER

INDUSTRY CLASSIFICATION (NAICS) - NO NAICS INFORMATION REPORTED

OWNER TYPE: PRIVATE

OWNER NAME: RAY KLIENS

OPERATOR TYPE: NOT REPORTED

OPERATOR NAME: NOT REPORTED

**ACTIVITY INFORMATION**

GENERATOR STATUS: SMALL QUANTITY GENERATOR

CORRECTIVE ACTIONS - (TSD) TREATMENT, STORAGE OR DISPOSAL: NO

CORRECTIVE ACTIONS - (NON-TSD) TREATMENT, STORAGE OR DISPOSAL: NO

IMPORTER: UNKNOWN

UNDERGROUND INJECTION: NO

MIXED WASTE GENERATOR: UNKNOWN

UNIVERSAL WASTE DESTINATION FACILITY: NOT REPORTED

RECYCLER: NO

TRANSFER FACILITY: UNKNOWN

TRANSPORTER: NO

USED OIL FUEL BURNER: NO

ONSITE BURNER EXEMPTION: UNKNOWN

USED OIL PROCESSOR: NO

FURNACE EXEMPTION: UNKNOWN

USED OIL FUEL MARKETER TO BURNER: NO

USED OIL REFINER: NO

SPECIFICATION USED OIL MARKETER: NO

USED OIL TRANSFER FACILITY: NO

USED OIL TRANSPORTER: NO

OFF-SITE WASTE RECEIPT: UNKNOWN

**COMPLIANCE, MONITORING AND ENFORCEMENT INFORMATION**

EVALUATIONS - NO EVALUATIONS REPORTED -

VIOLATIONS - NO VIOLATIONS REPORTED -

ENFORCEMENTS - NO ENFORCEMENTS REPORTED -

**HAZARDOUS WASTE** - NO HAZARDOUS WASTE INFORMATION REPORTED



## ENVIRONMENTAL RECORDS DEFINITIONS - FEDERAL

AIRSAFS	Aerometric Information Retrieval System / Air Facility Subsystem	(2/2005)
---------	--	----------

The EPA modified the Aerometric Information Retrieval System (AIRS) to a database that exclusively tracks the compliance of stationary sources of air pollution with EPA regulations: the Air Facility Subsystem (AFS). Since this change in 2001, the management of the AIRS/AFS database was assigned to EPA's Office of Enforcement and Compliance Assurance.

BRS	Biennial Reporting System	(1/2003)
-----	---------------------------	----------

The United States Environmental Protection Agency (EPA), in cooperation with the States, biennially collects information regarding the generation, management, and final disposition of hazardous wastes regulated under the Resource Conservation and Recovery Act of 1976 (RCRA), as amended. The purpose of this report is to communicate the findings of EPA's Biennial Reporting System (BRS) data collection efforts to the public, government agencies, and the regulated community.

Currently, the EPA states that data collected between 1991 and 1997 was originally a part of the defunct Biennial Reporting System and is now incorporated into the RCRAInfo data system.

DOCKETS	Epa Docket Data	(12/2005)
---------	-----------------	-----------

EPA Docket data lists Civil Case Defendants, filing dates as far back as 1971, laws broken including section, violations that occurred, pollutants involved, penalties assessed and superfund awards all by facility and geographically.

DOD	Department Of Defense Sites	(1/2005)
-----	-----------------------------	----------

This information originates from the National Atlas of the United States, publication date October 2005. Army DOD, Army Corps of Engineers DOD, Air Force DOD, Navy DOD and Marine DOD areas of 640 acres or more are included.

ERNS	Emergency Response Notification System	(1/2004)
------	--	----------

This database contains data on reported releases of oil and hazardous substances. The data comes from spill reports made to the EPA, U.S. Coast Guard, the National Response Center and/or the Department of Transportation.

FUDS	Formerly Used Defense Sites	(3/2006)
------	-----------------------------	----------

The 2005 FUDS inventory includes properties previously owned or leased to the United States and under Secretary of Defense jurisdiction. The remediation of these properties is the responsibility of the Department of Defense.

HMIRS	Hazardous Materials Incident Reporting System	(2/2004)
-------	---	----------

The HMIRS database contains unintentional hazardous materials release information reported to



## ENVIRONMENTAL RECORDS DEFINITIONS - FEDERAL

the US Department of Transportation.

**INDLPSTR09 Indian Leaking Underground Storage Tanks (12/2005)**

Leaking underground storage tanks on Indian lands located in Region 9 include the following states: Arizona, California, Hawaii, Nevada, and the territories of Guam and American Samoa.

**INDPSTR09 Indian Underground Storage Tanks (12/2005)**

Underground storage tanks on Indian lands located in Region 9 include the following states: Arizona, California, Hawaii, Nevada, and the territories of Guam and American Samoa.

**ODI Open Dump Inventory (6/1985)**

Information on facilities or sites where solid waste is disposed of which is not a sanitary landfill which meets the criteria promulgated under section 6944 of the Solid Waste Disposal Act (42 U.S.C. 6941 et seq.) and which is not a facility for disposal of hazardous waste.

**RODS Record Of Decision System (4/2004)**

These decision documents maintained by the U.S. EPA describe the chosen remedy for NPL (Superfund) site remediation. They also include site history, site description, site characteristics, community participation, enforcement activities, past and present activities, contaminated media, the contaminants present, and scope and role of response action.

**USBF United States Brownfields Management System (8/2006)**

Brownfields are real property, the expansion, redevelopment, or reuse of which may be complicated by the presence or potential presence of a hazardous substance, pollutant, or contaminant. Cleaning up and reinvesting in these properties takes development pressures off of undeveloped, open land, and both improves and protects the environment. The EPA maintains the activities, including grantee assessment, cleanup and redevelopment, of the various Brownfield grant programs through the Brownfields Management System database.

**USCERCLIS Comprehensive Environmental Response, Compensation & Liability Information System (1/2007)**

CERCLIS is the repository for site and non-site specific Superfund information in support of the Comprehensive Environmental Response, Compensation and Liability Act (CERCLA). This database contains an extract of sites that have been investigated or are in the process of being investigated for potential environmental risk.

**USDNPL Delisted National Priority List (1/2007)**

This database includes U.S. Environmental Protection Agency (EPA) Final National Priority List sites where remedies have proven to be satisfactory or sites where the original analyses were inaccurate, and the site is no longer appropriate for inclusion on the NPL, and final publication in the Federal





## ENVIRONMENTAL RECORDS DEFINITIONS - FEDERAL

Register has occurred.

USEC	Federal Engineering Controls	(3/2006)
------	------------------------------	----------

A listing of site locations where Engineering Controls are in effect, such as a cap, barrier, or other device engineering to prevent access, exposure, or continued migration of contamination. Used in conjunction with Institutional Controls.

USICIS	Integrated Compliance Information System (formerly Dockets)	(11/2005)
--------	---	-----------

ICIS is a case activity tracking and management system for civil, judicial, and administrative federal EPA enforcement cases. ICIS contains information on federal administrative and federal judicial cases under the following environmental statutes: the Clean Air Act, the Clean Water Act, the Resource Conservation and Recovery Act, the Emergency Planning and Community Right-to-Know Act - Section 313, the Toxic Substances Control Act, the Federal Insecticide, Fungicide, and Rodenticide Act, the Comprehensive Environmental Response, Compensation, and Liability Act, the Safe Drinking Water Act, and the Marine Protection, Research, and Sanctuaries Act.

USNFRAP	No Further Remedial Action Planned-cerclis Archives	(8/2006)
---------	---	----------

This database includes sites, which have been determined by the EPA, following preliminary assessment, to no longer pose a significant risk or require further activity under CERCLA. After initial investigation, no contamination was found, contamination was quickly removed or contamination was not serious enough to require Federal Superfund action or NPL consideration.

USNPL	National Priority List	(1/2007)
-------	------------------------	----------

This database includes U.S. Environmental Protection Agency (EPA) National Priority List sites that fall under the EPA's Superfund program, established to fund the cleanup of the most serious uncontrolled or abandoned hazardous waste sites identified for possible long-term remedial action.

USPNPL	Proposed National Priority List	(1/2007)
--------	---------------------------------	----------

Listing of Proposed National Priority sites.

USRCRAC	Resource Conservation & Recovery Act - Corrective Action	(12/2006)
---------	--	-----------

This database includes hazardous waste sites listed with corrective action activity in the RCRAInfo system. The Corrective Action Program requires owners or operators of RCRA facilities (or treatment, storage, and disposal facilities) to investigate and cleanup contamination in order to protect human health and the environment. The EPA defines RCRAInfo as the comprehensive information system which provides access to data supporting the Resource Conservation and Recovery Act (RCRA) of 1976 and the Hazardous and Solid Waste Amendments (HSWA) of 1984. RCRAInfo replaces the data recording and reporting abilities of the Resource Conservation and Recovery Information System (RCRIS) and the Biennial Reporting System (BRS).



## ENVIRONMENTAL RECORDS DEFINITIONS - FEDERAL

USRCRAG    Resource Conservation & Recovery Act - Generator    (12/2006)

This database includes sites listed as generators of hazardous waste (large, small, and exempt) in the RCRAInfo system. See RCRIS Description page for more information. The EPA defines RCRAInfo as the comprehensive information system which provides access to data supporting the Resource Conservation and Recovery Act (RCRA) of 1976 and the Hazardous and Solid Waste Amendments (HSWA) of 1984. RCRAInfo replaces the data recording and reporting abilities of the Resource Conservation and Recovery Information System (RCRIS) and the Biennial Reporting System (BRS).

USRCRAT    Resource Conservation & Recovery Act - Treatment,  
Storage & Disposal    (12/2006)

This database includes sites listed as treatment, storage and/or disposal facilities of hazardous waste in the RCRAInfo system. The EPA defines RCRAInfo as the comprehensive information system which provides access to data supporting the Resource Conservation and Recovery Act (RCRA) of 1976 and the Hazardous and Solid Waste Amendments (HSWA) of 1984. RCRAInfo replaces the data recording and reporting abilities of the Resource Conservation and Recovery Information System (RCRIS) and the Biennial Reporting System (BRS).

USTRI    Toxics Release Inventory    (12/2004)

This EPA database includes information about releases and transfers of toxic chemicals from manufacturing facilities.



## ENVIRONMENTAL RECORDS DEFINITIONS - STATE

**CAABST** Above Ground Storage Tanks (11/2006)

This database contains registered AST facility listings from the State Water Resources Control Board. Since 2006, tanks are required to contain a minimum (even as cumulative) of 1320 gallons to be in the program.

**CACDL** Clandestine Drug Labs (3/2006)

The California Department of Toxic Substance Control (DTSC) maintains this listing of illegal drug laboratories. The DTSC is required by Health and Safety code section 25354.5 to remove hazardous contaminants found at drug lab locations, such as highly volatile organic solvents and semi-volatile organic compounds, corrosive inorganic acids and bases, and any derivatives of the illicit drug.

**CACLEANER** Dry Cleaner Facilities (8/2006)

An inventory of drycleaner facilities that have registered EPA identification numbers:

- 7211 Power Laundries, Family and Commercial
- 7212 Garment Pressing, and Agents for Laundries and Drycleaners
- 7213 Linen Supply
- 7215 Coin-Operated Laundries and Drycleaning
- 7216 Drycleaning Plants, Except Rug Cleaning
- 7217 Carpet and Upholstery Cleaning
- 7218 Industrial Launderers
- 7219 Laundry and Garment Services, N.E.C.

**CACORTESE** Cortese List (11/2002)

This historical listing includes sites designated by the State Water Resources Control Board (LUST), the Integrated Waste Board (SWIS), and the Department of Toxic Substance Control (CALSITES).

**CAEMI** Emissions Inventory Data (12/2004)

The Air Resources Board's Emissions Inventory Database contains criteria pollutant data and toxic data on facilities throughout the state of California for the 2004 inventory year.

**CAHISTUST** Historical Underground Storage Tanks (12/1987)

The Hazardous Substance Storage Container Database is a historical list of Underground Storage Tank sites, compiled from tank survey and registration information collected at one time between 1984 and 1987. The hazardous substances stored within these tanks includes, but not restricted to, petroleum products, industrial solvents, and other materials.

**CALSITES** Calsites Database (9/2004)

This historical database was maintained by the Department of Toxic Substance Control for more



## ENVIRONMENTAL RECORDS DEFINITIONS - STATE

than a decade. CALSITES contains information on Brownfield properties with confirmed or potential hazardous contamination. In 2006, DTSC introduced EnviroStor as the latest Brownfields site database.

**CATOXPITS Toxic Pits Cleanup Act Sites (7/1995)**

Toxic Pits are sites with possible contamination of hazardous substances where cleanup is necessary. This listing is no longer updated by the State Water Resources Control Board.

**CAWIP Well Investigations Program Case List San Gabriel And San Fernando Valley Cleanup Programs (5/2006)**

The Well Investigations Case List for the San Gabriel and San Fernando Valley Cleanup Programs is maintained by the State Water Resources Control Board.

**CAWMUDS Waste Management Unit Database (1/2000)**

The WMUDS/SWAT database tracks and inventories waste management units.

**CHMIRS California Hazardous Material Incident Report System (12/2003)**

CHMIRS contains accidental or spill release information on reported hazardous material incidents from 1993 to 2003.

**DTSCDR Dtsc's Deed Restrictions (3/2006)**

The Department of Toxic Substances Control's Deed Restrictions. According to the DTSC, restricted land use indicates whether the site or area within the site has an environmental restriction recorded and/or other institutional control preventing certain types of land use or activities.

**DTSCHWT Dtsc's Registered Hazardous Waste Transporters (3/2006)**

The Department of Toxic Substances Control's Registered Hazardous Waste Transporters.

**ENVIROSTOR Site Mitigation And Brownfields Reuse Program Database (5/2006)**

The Department of Toxic Substances Control's Site Mitigation and Brownfields Reuse Program database (Envirostor) identifies sites with confirmed or potential contamination and sites where further investigation may be necessary. The EnviroStor database contains the following: Federal Superfund sites (National Priorities List (NPL)); State Response, including Military Facilities and State Superfund; Voluntary Cleanup; and School sites.

**HWTS Hazardous Waste Tanner Summary (12/2002)**

This data is prepared from information extracted from copies of hazardous waste manifests received each year by the Department of Toxic Substances Control. The Hazardous Waste Summary Report (Tanner Report) currently includes manifest data from the 1993 through the 2002



## ENVIRONMENTAL RECORDS DEFINITIONS - STATE

reporting years.

LUST	Leaking Underground Storage Tanks	(11/2005)
------	-----------------------------------	-----------

This database is maintained by the State Water Resources Control Board. LUST records contain an inventory of reported leaking underground storage tank incidents.

NFA	No Further Action Determination	(7/2005)
-----	---------------------------------	----------

NO FURTHER ACTION DETERMINATION - This category contains properties at which DTSC has made a clear determination that the property does not pose a problem to the environment or to public health.

NFE	Sites Needing Further Evaluation	(7/2005)
-----	----------------------------------	----------

PROPERTIES NEEDING FURTHER EVALUATION - This category contains properties that are suspected of being contaminated. These are unconfirmed contaminated properties that need further assessment.

REF	Referred To Another Local Or State Agency	(7/2005)
-----	---	----------

UNCONFIRMED PROPERTIES - This category contains properties where contamination has not been confirmed and which were determined as not requiring direct DTSC Site Mitigation Program action or oversight. Accordingly, these sites have been referred to another state or local regulatory agency.

SCH	School Property Evaluations	(7/2005)
-----	-----------------------------	----------

SCHOOL PROPERTY EVALUATION PROGRAM - This category contains proposed and existing school sites that are being evaluated by DTSC for possible hazardous materials contamination. In some cases, these properties may be listed in the CalSites category depending on the level of threat to public health and safety or the environment they pose.

SLIC	Spills, Leaks, Investigation & Cleanup Recovery Listing	(4/2006)
------	---	----------

These records are maintained by the California Regional Water Quality Control Board (RWQCB). This list includes contaminated sites that impact groundwater or have the potential to impact ground water.

SWEEPS	Statewide Environmental Evaluation And Planning System	(10/1994)
--------	--	-----------

The Statewide Environmental Evaluation and Planning System (SWEEPS) contains a historical listing of active and inactive underground storage tank locations from the State Water Resources Control Board. The hazardous substances stored within these tanks includes, but not restricted to, petroleum products, industrial solvents, and other materials. Refer to CUPA listing for source of current data.



## ENVIRONMENTAL RECORDS DEFINITIONS - STATE

SWIS	Solid Waste Information System	(10/2005)
------	--------------------------------	-----------

These records contain an inventory of solid waste disposal facilities or landfills. These may be active or inactive facilities or open dumps that failed to meet RCRA Section 4004 criteria for solid waste landfills or disposal sites.

USTCUPA	Underground Storage Tanks	(1/2006)
---------	---------------------------	----------

An underground storage tank is an individual tank or group of tanks that store hazardous substances. Underground storage tanks are completely or considerably below the ground surface. This database is maintained by the State Water Resources Control Board.

VCP	Voluntary Cleanup Program	(9/2004)
-----	---------------------------	----------

The California Voluntary Cleanup program provides regulatory oversight by the Department of Toxic Substance Control (DTSC) to project proponents desiring to address mitigation activities at sites which have lower health and/or environmental risk than sites which are currently being addressed by DTSC.



## ENVIRONMENTAL RECORDS DEFINITIONS - LOCAL

**CAACCS** Alameda County Contaminated Sites (1/2007)

Listing of sites in Alameda county with soil and/or groundwater contamination from chemical spills, releases or leaking underground storage tanks. This list does not include all cities, such as Fremont, Newark, Union City.

### ALAMEDA

- Alameda County EHS (1/2007)

**CAAOC** San Gabriel Valley Areas Of Concern (1/2006)

A listing of the San Gabriel Valley Superfund Sites located in Los Angeles County with Volatile Organic Compound groundwater contamination.

- EPA Region 9 (1/2006)

**CAFSW** Fresno County Cupa/solid Waste Programs Resource List (1/2007)

### FRESNO

County of Fresno - Hazardous Materials and Solid Waste Prog (1/2007)

**CALASM** Site Mitigation List Of Industrial Sites With A Spill Or Complaint (1/2006)

Site Mitigation List of industrial sites with a spill or complaint for Los Angeles County.

### LOS ANGELES

- Soil Remediation Unit (1/2006)

**CARCMW** Riverside County Medical Waste Facilities (4/2000)

Medical Facilities in Riverside County, CA that dispose of medical waste.

### RIVERSIDE

- Environmental Resources Mgt Division (4/2000)

**CASBFD** Hazardous Site Listing - San Bernardino County (10/2006)

Information provided in this database includes a listing of permitted sites in San Bernardino County, CA. This listing is maintained by the San Bernardino County Fire Department, Hazardous Materials Division. Included are underground storage tanks, medical waste handlers/generators, hazardous waste handlers, hazardous waste generators and waste oil generators/handlers.

### SAN BERNARDINO

San Bernardino County Fire Dept. - Hazardous Materials Division (10/2006)

**CASCHMS** Sacramento County Hazardous Materials Sites (8/2006)

Master list of potentially hazardous material sites in Sacramento County.

### SACRAMENTO

- County of Sacramento Environmental Management Dept (8/2006)



## ENVIRONMENTAL RECORDS DEFINITIONS - LOCAL

**CASCTL** Sacramento County Toxic Case List (8/2006)

Listing of sites in Sacramento County with an unauthorized release of a potentially hazardous material.

### SACRAMENTO

- County of Sacramento-Environmental Mgt Dept (8/2006)

**CAVCIUST** Ventua County Cupa Program Inactive Underground Tank Sites (8/2006)

Listing of inactive underground tank sites located in Ventura County.

### VENTURA

- (8/2006)

**USTCUPA** Underground Storage Tanks, City Of Berkeley

This database contains active UST facility listings gathered from local Certified Unified Program Agencies (CUPA). CUPA's are local agencies that have been certified by the CAL EPA to implement state environmental programs within the local agency's jurisdiction. The agencies (county, city, JPA - Joint Powers Authority) provide oversight of businesses that deal with hazardous materials, aboveground and underground storage tanks. See the following for CUPA listing.

### ALAMEDA

City of Berkeley - Toxic Management Division  
City of Fremont - Fremont Fire Department  
City of Oakland - Office of Emergency Services  
City of Pleasanton / Livermore - Livermore-Pleasanton Fire Department  
City of Union City - Fire Department

### AMADOR

County of Amador - Environmental Health Department

### CALAVERAS

County of Calaveras - Environmental Health Department

### COLUSA

County of Colusa - Environmental Health

### DEL NORTE

County of Del Norte - Department of Health and Social Services

### EL DORADO

County of El Dorado - Solid Waste Division

### GLENN

County of Glenn - Air Pollution Control District

### IMPERIAL

County of Imperial - Department of Planning and Building

### INYO

County of Inyo - Environmental Health Department





**ENVIRONMENTAL RECORDS DEFINITIONS - LOCAL**

**KERN**

City of Bakersfield - Fire Department

---

**KINGS**

County of Kings - Environmental Health Services

---

**LAKE**

County of Lake - Division of Environmental Health

---

**LASSEN**

County of Lassen - Department of Agriculture

---

**LOS ANGELES**

City of El Segundo - Fire Department

City of Glendale - Fire Department

---

**MADERA**

County of Madera - Environmental Health Department

---

**MARIN**

City of San Rafael - Fire Department

---

**MENDOCINO**

County of Mendocino - Environmental Health Department

---

**MODOC**

County of Modoc - Department of Agriculture

---

**ORANGE**

City of Anaheim - Environmental Protection Section

City of Fullerton - Fire Department

City of Santa Ana - Santa Ana Fire Department

County of Orange - Environmental Health Department

---

**PLACER**

City of Roseville - Roseville Fire Department

---

**RIVERSIDE**

County of Riverside - Environmental Health Department

---

**SAN BENITO**

City of Hollister Fire Dept - Environmental Service Department

County of San Benito - Health Department

---

**SAN BERNARDINO**

City of Hesperia - Hesperia Fire Prevention District

City of Victorville - Victorville Fire Department

---

**SAN DIEGO**

County of San Diego - Department of Environmental Health Services

---

**SAN FRANCISCO**

County of San Francisco - Department of Public Health

---



## ENVIRONMENTAL RECORDS DEFINITIONS - LOCAL

### **SAN LUIS OBISPO**

City of San Luis Obispo - City Fire Department  
County of San Luis Obispo - Environmental Health Division

---

### **SANTA BARBARA**

County of Santa Barbara - County Fire Department

---

### **SANTA CLARA**

City of Gilroy - Community Development Department, B.L.E.  
City of Milpitas - Milpitas Fire Department  
City of San Jose - Fire Department  
City of Sunnyvale - Department of Public Safety  
Cupertino, Los Gatos, Morgan Hill Campbell - Santa Clara County Central Fire Protection  
Los Altos, Los Altos Hills, Monte Sereno, and Saratoga Unincorporated Areas -

---

### **SANTA CRUZ**

County of Santa Cruz - Environmental Health Department

---

### **SIERRA**

County of Sierra - Health Department

---

### **SISKIYOU**

County of Siskiyou - Environmental Health Department

---

### **SOLANO**

County of Solano - Environmental Health Services

---

### **SONOMA**

City of Healdsburg/ Sebastopol - Healdsburg Fire Department  
City of Petaluma -  
City of Santa Rosa - Santa Rosa Fire Department

---

### **TEHAMA**

County of Tehama - Department of Environmental Health

---

### **TRINITY**

County of Trinity - Department of Health

---

### **TUOLUMNE**

County of Tuolumne - Environmental Health

---

### **VENTURA**

City of Oxnard - Fire Department  
County of Ventura - Environmental Health Division

---

### **YOLO**

County of Yolo - Environmental Health Department

---



## RCRAInfo – Descriptions

### Acronyms

USRCRAG – GENERATOR

USRCRAC – CORRECTIVE ACTION

USRCRAT – TREATMENT, STORAGE & DISPOSAL (NON-CORRACTS)

### Generator Types

#### Large Quantity Generators:

- Generate 1,000 kg or more of hazardous waste during any calendar month; or
- Generate more than 1 kg of acutely hazardous waste during any calendar month; or
- Generate more than 100 kg of any residue or contaminated soil, waste or other debris resulting from the cleanup of a spill, into or on any land or water, or acutely hazardous waste during any calendar month; or
- Generate 1 kg or less of acutely hazardous waste during any calendar month, and accumulate more than 1kg of of acutely hazardous waste at any time; or
- Generate 100 kg or less of any residue or contaminated soil, waste or other debris resulting from the cleanup of a spill, into or on any land or water, of acutely hazardous waste during any calendar month, and accumulated more than 100 kg of that material at any time.

#### Small Quantity Generators:

- Generate more than 100 and less than 1000 kilograms of hazardous waste during any calendar month and accumulate less than 6000 kg of hazardous waste at any time; or
- Generate 100 kg or less of hazardous waste during any calendar month, and accumulate more than 1000 kg of hazardous waste at any time.

#### Conditionally Exempt Small Quantity Generators:

- Generate 100 kilograms or less of hazardous waste per calendar month, and accumulate 1000 kg or less of hazardous waste at any time; or
- Generate one kilogram or less of acutely hazardous waste per calendar month, and accumulate at any time:
  - 1 kg or less of acutely hazardous waste; or
  - 100 kg or less of any residue or contaminated soil, waste or other debris resulting from the cleanup of a spill, into or on any land or water, or acutely hazardous waste; or
- Generate 100 kg or less of any residue or contaminated soil, waste or other debris resulting from the cleanup of a spill, into or on any land or water, or acutely hazardous waste during any calendar month, and accumulate at any time:
  - 1 kg or less of acutely hazardous waste; or
  - 100 kg or less of any residue or contaminated soil, waste or other debris resulting from the cleanup of a spill, into or on any land or water, of acutely hazardous waste.



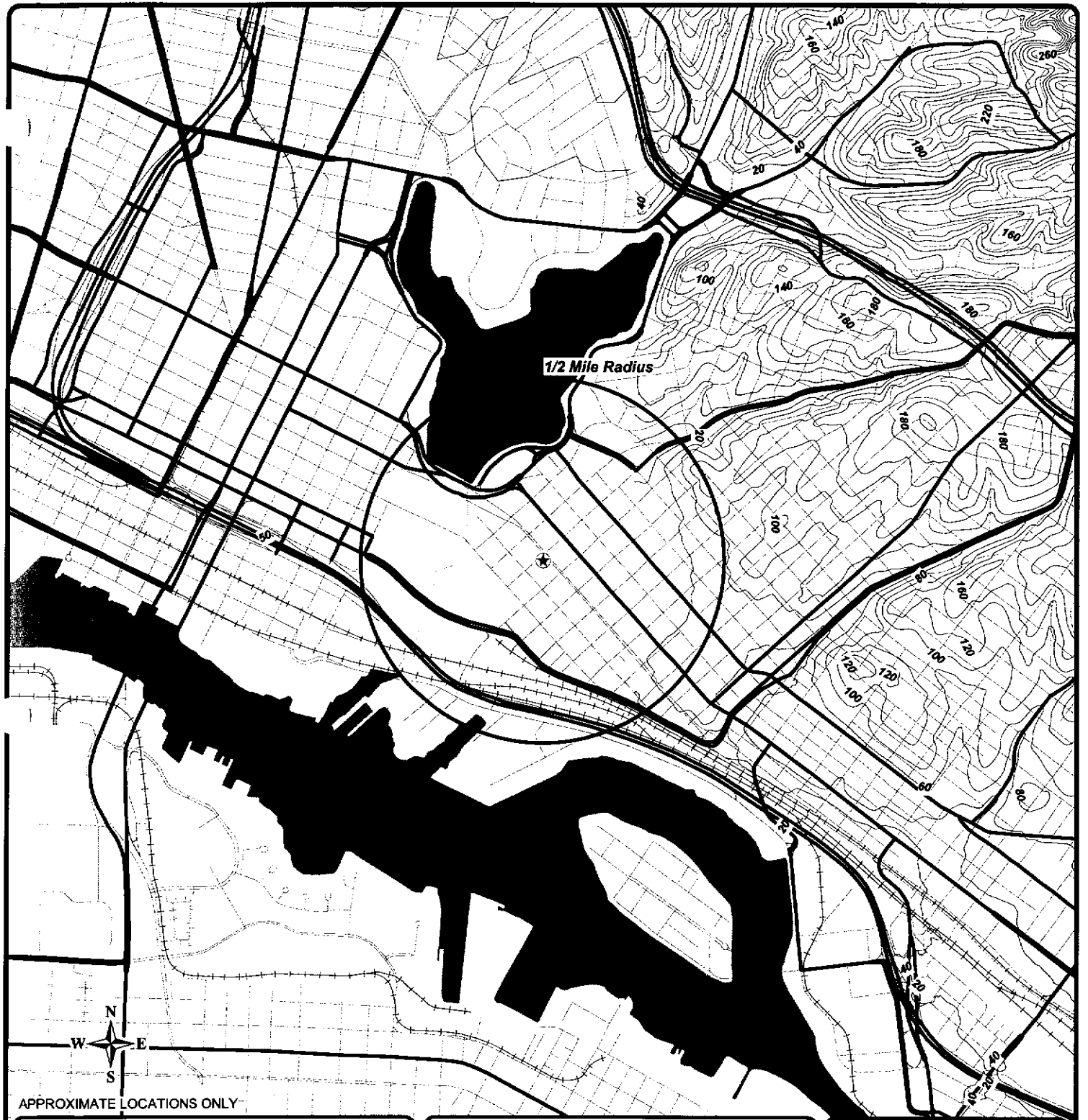

1/2 Mile Radius



APPROXIMATE LOCATIONS ONLY

★ TARGET PROPERTY (TP)

**WATERWELL SITE MAP**

Shore Acres Gas  
 403 E. 12th St.  
 Oakland, CA 94606  
 Project #: 5-70004

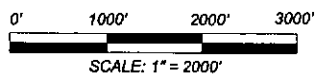

2705 Bee Caves Rd, Suite 330  
 Austin, Texas 78746  
 866-396-0042

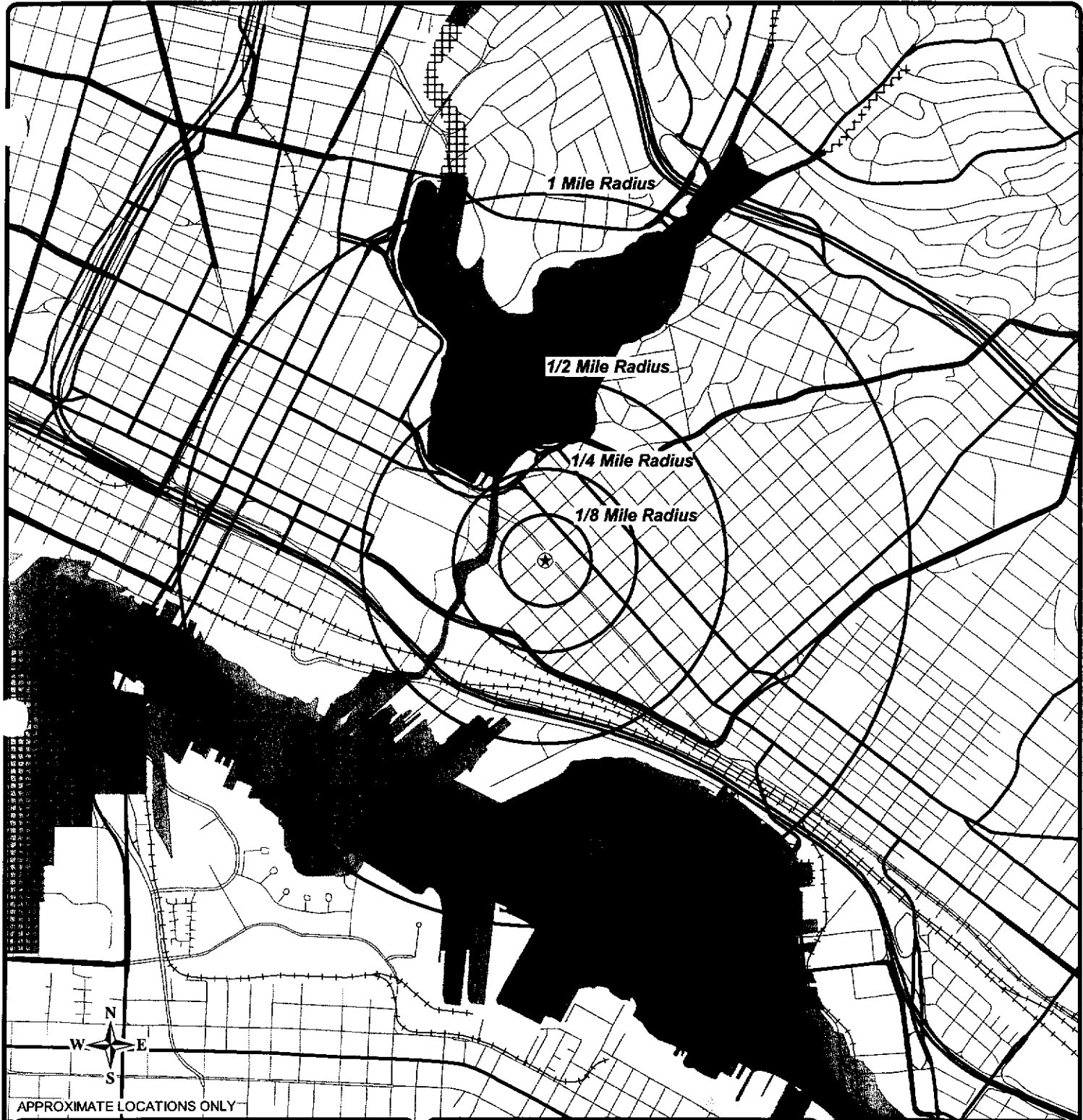

APPROXIMATE LOCATIONS ONLY

	TARGET PROPERTY (TP)		ZONE UNDES
	ZONE A		ZONE V
	ZONE AE		ZONE VE
	ZONE AH		ZONE X
	ZONE ANI		ZONE X500
	ZONE D		

**FEMA MAP**

Panel #: 0650480015B

Shore Acres Gas  
403 E. 12th St.  
Oakland, CA 94606  
Project #: 5-70004

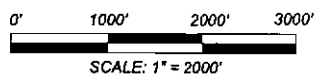

2705 Bee Caves Rd, Suite 330  
Austin, Texas 78746  
866-396-0042

## FEMA ZONE DESCRIPTION

<b>A</b>	Zone A	An area inundated by 100 year flooding. No BFEs (base flood elevations) determined.
<b>ANI</b>	Area Not Included	An area that is located within a community or county that is not mapped on any published FIRM.
<b>X</b>	Zone X	An area that is determined to be outside the 100 and 500 year floodplains.
<b>X500</b>	Zone X500 (0.2% Annual Chance)	An area inundated by 500-year flooding; an area inundated by 100-year flooding with average depths of less than 1 foot or with drainage areas less than 1 square mile; or an area protected by levees from 100-year flooding.



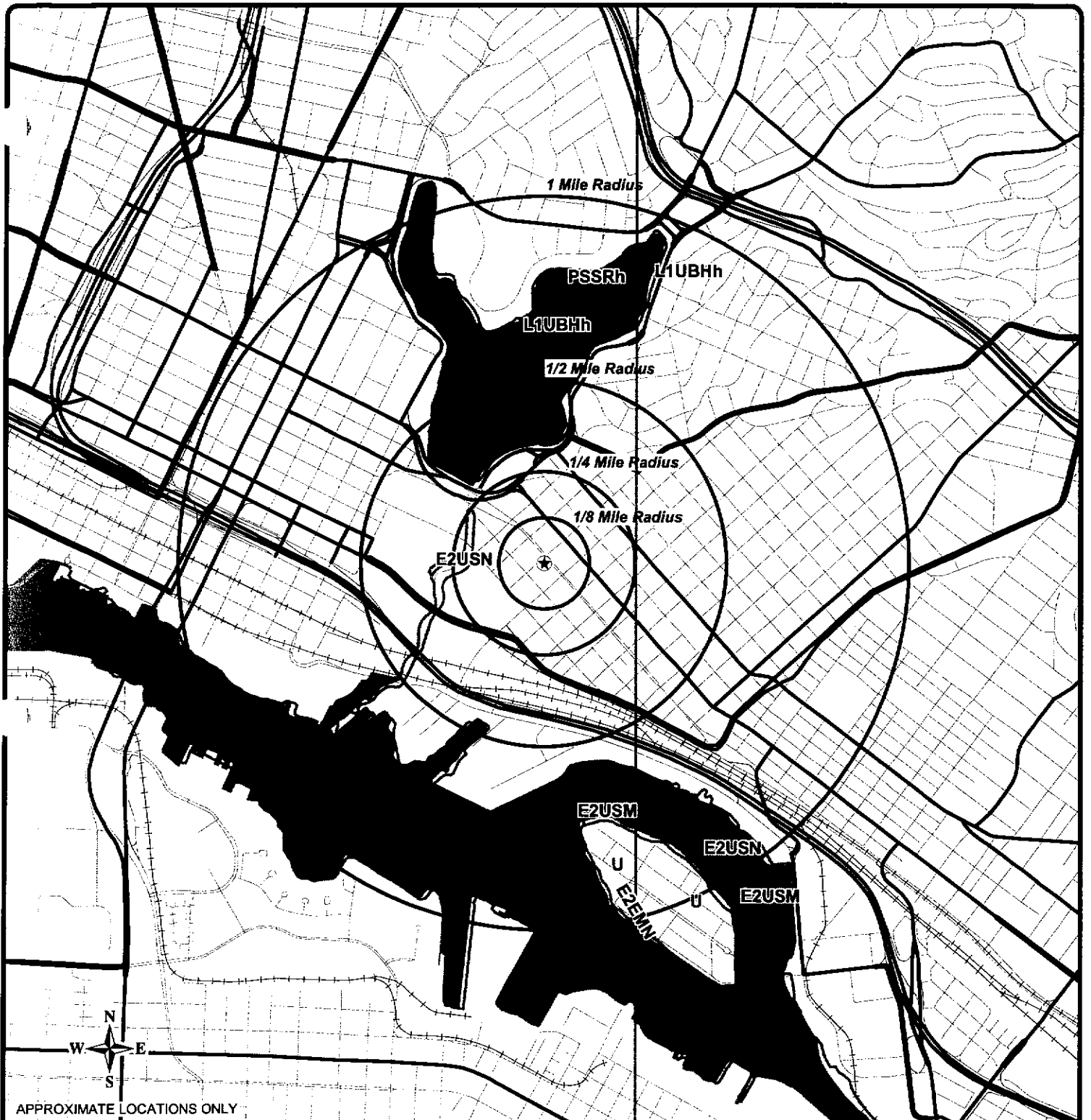

APPROXIMATE LOCATIONS ONLY

★ TARGET PROPERTY (TP)

□ NWI

**NWI MAP**  
Oakland West NWI

Shore Acres Gas  
403 E. 12th St.  
Oakland, CA 94606  
Project #: 5-70004

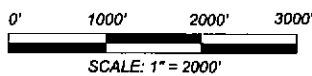

2705 Bee Caves Rd, Suite 330  
Austin, Texas 78746  
866-396-0042

# NATIONAL WETLANDS INVENTORY

**E1UBL** SYSTEM: ESTUARINE  
SUBSYSTEM: SUBTIDAL  
CLASS: UNCONSOLIDATED BOTTOM  
WATER REGIME: SUBTIDAL

---

**E2EM/USN** SYSTEM: ESTUARINE  
SUBSYSTEM: INTERTIDAL  
CLASS: EMERGENT

---

**E2EMN** SYSTEM: ESTUARINE  
SUBSYSTEM: INTERTIDAL  
CLASS: EMERGENT  
WATER REGIME: REGULARLY FLOODED

---

**E2USM** SYSTEM: ESTUARINE  
SUBSYSTEM: INTERTIDAL  
CLASS: UNCONSOLIDATED SHORE  
WATER REGIME: IRREGULARLY EXPOSED

---

**E2USN** SYSTEM: ESTUARINE  
SUBSYSTEM: INTERTIDAL  
CLASS: UNCONSOLIDATED SHORE  
WATER REGIME: REGULARLY FLOODED

---

**L1UBHh** SYSTEM: LACUSTRINE  
SUBSYSTEM: LIMNETIC  
CLASS: UNCONSOLIDATED BOTTOM  
WATER REGIME: PERMANENTLY FLOODED  
SPECIAL MODIFIER: DIKED/IMPOUNDED

---

**PSSRh** SYSTEM: PALUSTRINE  
CLASS: SCRUB-SHRUB  
WATER REGIME: SEASONAL-TIDAL  
SPECIAL MODIFIER: DIKED/IMPOUNDED

---

**U** SYSTEM: UNKNOWN

---





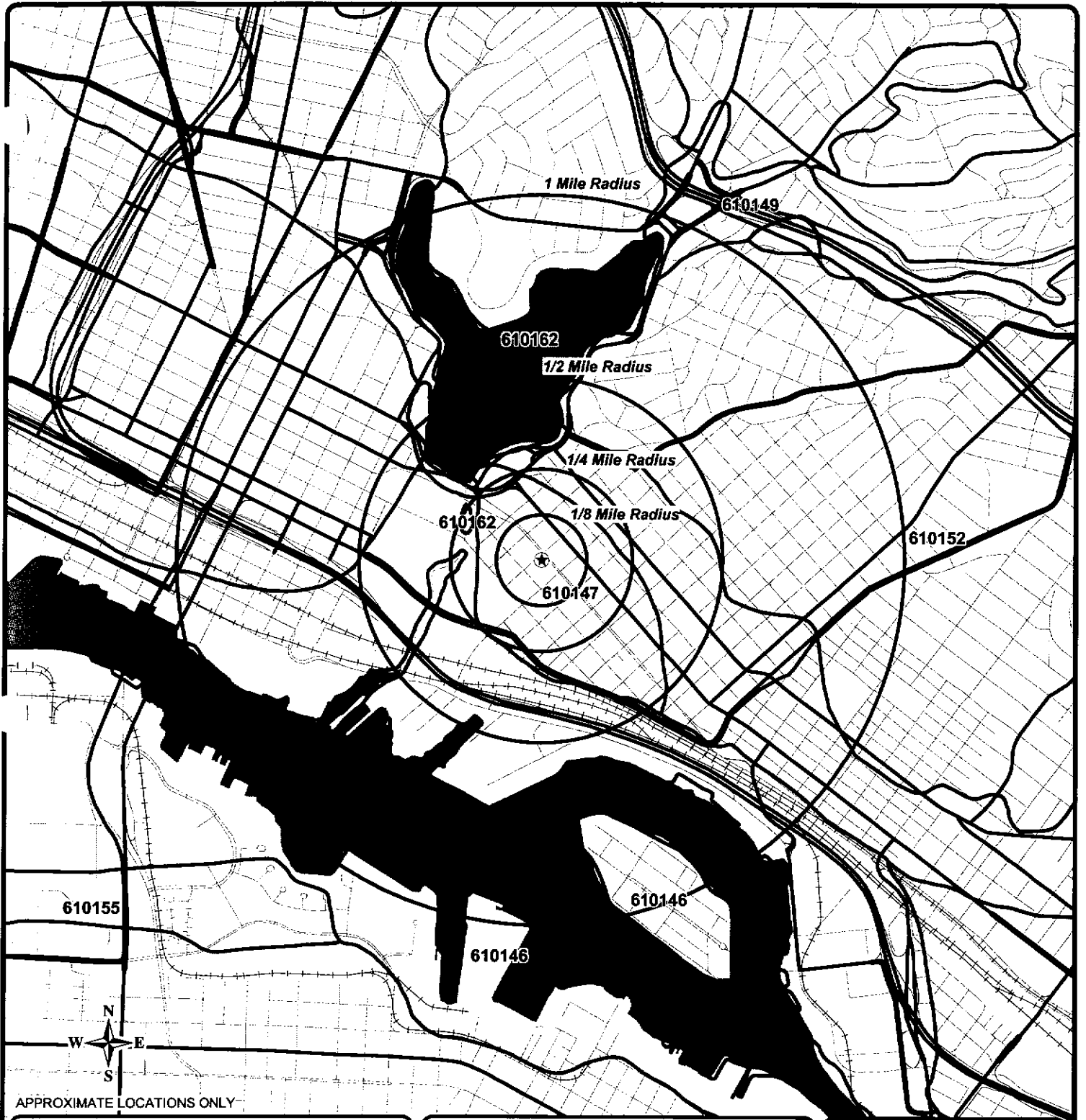

APPROXIMATE LOCATIONS ONLY

-  TARGET PROPERTY (TP)
-  SOIL BOUNDARY

**SOIL SURVEY MAP**

Shore Acres Gas  
 403 E. 12th St.  
 Oakland, CA 94606  
 Project #: 5-70004

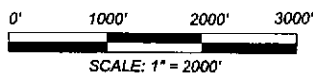

2705 Bee Caves Rd, Suite 330  
 Austin, Texas 78746  
 866-396-0042

## SOIL SURVEY DESCRIPTION

**610146** URBAN LAND

**610147** URBAN LAND-BAYWOOD COMPLEX

**610149** URBAN LAND-DANVILLE COMPLEX

**610150** URBAN LAND-TIERRA COMPLEX, 2 TO 5 PERCENT SLOPES

**610151** URBAN LAND-TIERRA COMPLEX, 5 TO 15 PERCENT SLOPES

**610152** URBAN LAND-TIERRA COMPLEX, 15 TO 30 PERCENT SLOPES

**610162** WATER



## GeoPLUS RECORD DEFINITIONS

### WATER WELLS

The water well report consists of information from United States Geological Society (USGS).

### FEMA – Federal Emergency Management Agency

The information used in this report is derived from Q3 data from the Federal Emergency Management Agency (FEMA). This data is available in select counties throughout the United States.

### NWI – National Wetlands Inventory

This data is obtained from the United States Fish and Wildlife Service. This data is available in select counties throughout the United States.

### SOIL SURVEYS

The soil survey data is obtained from the Natural Resources Conservation Service of the United States Department of Agriculture. This data is available in select counties throughout the United States.



# Sanborn Map Legend

"Linking technology with tradition"



<b>TIFF</b> <b>BRICK IN PYRORESIST</b>	Fire proof construction (OR FIRE RESISTIVE CONSTR)	<b>C.B. &amp; BR. CONSTN</b>	Mixed construction of C.B. and brick with one wall of solid brick	<b>MANSARD ROOF</b>	Window openings second story
<b>ADOBE</b>	Adobe building	<b>C.B. &amp; BR. CONSTN</b>	Mixed construction of C.B. and brick with one wall faced with 4" brick	<b>DOTS REPRESENT OPENINGS, STEMS INDICATE STORIES, COUNTING FROM LEFT TO RIGHT, LOOKING TOWARD BUILDING</b>	Window openings second, fourth
<b>HEIGHT OF BUILDING IN FEET FROM GROUND TO ROOF LINE</b>	Stone building	<b>C.B. &amp; BR. CONSTN</b>	Mixed construction of C.B. and brick throughout		Window openings with glass
<b>(C.B.R.)</b>	Concrete, lime cinder or cement brick				Window openings with closed shutters
<b>(C.B.)</b>	Concrete or reinforced concrete construction				Window openings in masonry second
<b>(CONC.)</b>	Concrete or reinforced concrete construction				
<b>(TILE)</b>	Tile building				
<b>NUMBER OF STORES</b>	Brick building with frame corners	<b>GRADE</b>	Water pipes and size in inches.	<b>E</b>	Open elevator.
<b>TWO STORES AND BSMT POSITION ROOF</b>	Brick building with stone front	<b>WATER PIPES</b>	Water pipes of private supply	<b>FE</b>	Frame enclosed elevator
<b>SINGLE ROOF</b>	Brick building with frame side (INDICATED BY FRAME PARTITION)			<b>ET</b>	Frame enclosed elevator with traps
<b>(VEND)</b>	Brick veneered building			<b>ESC</b>	Frame enclosed elevator with self closing traps
<b>BRICK IN</b>	Brick and frame building			<b>CBET</b>	Concrete block enclosed elevator with traps
<b>FRAME BRICK LINED</b>	Frame building, brick lined			<b>CE</b>	Tile enclosed elevator with self closing traps
<b>F= FLAT S= STORE</b>	Frame building, metal clad			<b>CE</b>	Brick enclosed elevator with wired glass door
<b>D= DWELLING</b>	Frame building				
<b>A= AUTO. IN BSMT</b>	Iron building				
<b>LOFT</b>	Tenant building occupied by various manufacturing or occupations				
<b>(ASBCL)</b>	Frame building covered with asbestos				
<b>NON COMBUSTIBLE ROOF COVERING OF METAL SLATE, TILE OR ASBESTOS SINGLE S</b>	Brick building with brick or metal cornice				
<b>SKYLIGHT LIGHTING TOP STORY ONLY</b>	Fire wall 6 inches above roof				
<b>SKYLIGHT LIGHTING THREE STORIES</b>	Fire wall 12 inches above roof				
<b>WIRED GLASS SKYLIGHT</b>	Fire wall 18 inches above roof				
	Fire wall 36 inches above roof				
<b>FIRE WALL 48 INCHES ABV ROOF</b>					
	Figures 8, 12, 16 indicate thickness of wall in inches				
	Wall without opening and size in inches				
	Wall with opening on floors as designated				
	Opening with single iron or tin clad door				
	Opening with double iron or tin clad doors				
	Opening with standard fire doors				
	Opening with wired glass doors				
<b>WATER TANK</b>					
<b>BRICK PAV</b>	Drive or passage way				
	Stable				
<b>A</b>	Auto (House or private garage)				
<b>(C.B.)</b>	Solid brick with interior walls of C.B. or C.B. and brick masonry				
<b>(C.B. &amp; BR.)</b>					

## CODING OF STRUCTURAL UNITS FOR FIREPROOF AND NON-COMBUSTIBLE BUILDINGS

FRAMING		FLOORS		ROOF	
<b>CODE</b>	<b>STRUCTURAL UNIT</b>	<b>CODE</b>	<b>STRUCTURAL UNIT</b>	<b>CODE</b>	<b>STRUCTURAL UNIT</b>
A	Reinforced Concrete Frame	1	Reinforced Concrete	a	Reinforced Concrete
B	Reinforced Concrete Joists, Columns, Beams, Trusses, Arches, Masonry Piers		Reinforced Concrete with Masonry Units		Reinforced Concrete with Masonry
C	Protected Steel Frame		Pre cast Concrete or Gypsum Slabs or Blocks		Reinforced Gypsum Concrete Pre-cast Concrete or Gypsum Slabs or Panels
D	Individually Protected Steel Joists, Columns, Beams, Trusses, Arches	2	Concrete on Metal Lath, Incombustible Form Boards, Paper-backed Wire Fabric, Steel Deck, and Cellular, Ribbed or Corrugated Steel Units	b	Concrete or Gypsum on Metal Lath, Incombustible Form Boards, Paper-backed Wire Fabric, Steel Deck, and Cellular, Ribbed or Corrugated Steel Units
E	Individually Protected Steel Frame		Open Steel Deck or Grating	c	Incombustible Composition Boards without Insulation
F	Individually Protected Steel Joists, Columns, Beams, Trusses, Arches			d	Masonry or Metal Tiles
G	Unprotected Steel Frame				Steel Deck, Corrugated Metal or Asbestos Protected Metal with or without Insulation
H	Unprotected Steel Joists, Columns, Beams, Trusses, Arches				
O	Masonry Beating Walls				

<b>R</b>	RESIDENTIAL	<b>M</b>	MANUFACTURING
<b>RT</b>	RESIDENTIAL-TRANSIENT	<b>P</b>	PUBLIC OR INSTITUTIONAL
<b>C</b>	COMMERCIAL	<b>U</b>	UTILITY
<b>W</b>	WAREHOUSE	<b>T</b>	TRANSPORTATION

NUMERICAL PREFIX INDICATES THE NUMBER OF STRUCTURAL UNITS IN EACH CATEGORY

LAND USE CODE APPLICABLE TO CHANGES DIAGRAMMED AFTER 1/6/51

© 1958 by EDR Sanborn, Inc. All rights reserved.  
 Sanborn Maps are protected by copyright laws.  
 Unauthorized reproduction is strictly prohibited.

# Sanborn Map Abbreviations

*"Linking technology with tradition"*



Abbreviation	Meaning	Abbreviation	Meaning
A	Automobile (usually designates the location of a garage)	HPFS	High pressure fire service
A in B	Automobile located in basement	Hdw	Hardware
A S	Automatic sprinkler	Hdsk	Hardware or delivery service
Abv	Above	Hdw	Hardware
ACS	Automatic chemical sprinkler	Ho	Hotel or house (as used to designate a warehouse)
AFA	Automatic fire alarm	Hx	Hoses
Ag	Agriculture	Hyd	Hydrant
Apprs	Approaches	KCR	Illinois Central Railroad
Appts	Apartment	Imp	Implement
Apb Cl	Apartment clad	Ins	Insurance
Art'd	Articulated	Inst	Instruments
Aud'tm	Auditorium	Iron	Iron clad
Auto Ho	Automobile house, or garage	K of C	Knights of Columbus
B	Basement, boiler or occasionally brick	Lab	Laboratory
B&S	Boots and shoes	Ldg'g	Lodging
BPOE	Benevolent & Protective Order of Elks	Luth	Luthern
B Sm	Blacksmith	Luth'n	Luthern
Bld'g	Building	ME	Methodist Episcopal
Bld	Boiler	Mach'y	Machinery
B'V	Basement	Make	Maker
Bkly	Basement	Man'f'y	Manufactory or factory
Balc	Balcony	Mdse	Merchandise
Bap	Baptist	Mfy	Manufactory or factory
Bbl	Barrel	Mf'y	Millinery
Bbls	Barrels	Mkg	Making
BE	Brick enclosed elevator	Mo	Motor
Bld'gs	Buildings	NE	Not sprinklered
Blk Sm	Blacksmith	OU	Open under
Bst	Basement	Off	Office
CB	Cement brick or concrete block construction	PO	Post office
CE	Concrete block or cement block construction	Paint'g	Painting
Cap'cy	Capacity	Pat Med	Patent medicines
Carp'r	Carpenter	Plumb'g	Plumbing
CBET	Concrete enclosed elevator with traps	Print'g	Printing
Chem	Chemist	QH	Quadruple (fire) hydrant
Chinew	Chinese or persian	KC	Roman Catholic
China	Chinese	Rf	Roof
Cl	Clad	Rm	Room
Clc	Clothing	Rsp	Repair
Co	Company	Rsp'g	Repairing
Comp	Composition construction (ie stucco) or composition	Repos'y	Repository
Conc	Concrete	Rest'r	Restaurant
Conf'y	Confessionary (candy store)	Rf	Roof
Conf'ly	Confessionary (candy store)	Rm	Room
Const'ly	Construction	S	Store
Const'n	Construction	SA	Spark arrester
Corp'n	Corporation	S Vse	Store portion of building & vacant
D	Dwelling	Sd	Silicon
DH	Double (fire) hydrant	Sky'ls	Skylights
DG	Dry goods	Sm	Smith, as in gunsmith or blacksmith
Dn	Doctor's office	Sm Ho	Smithhouse
Dwg	Dwelling	Spk'f's	Sprinklers
E	Open elevator	St'gs	Storage
E Fl	Each Floor	St'y	Story
El	Electric	Sta	Station
Elec	Electrician	Stat'y	Stationery
Eng	Engine	TH	Triple (fire) hydrant
Ent	Entertainment	Tel	Telephone
Epscop	Episcopal	Tenm'ts	Tenements
ESC	Elevator with self-closing traps	TESC	Tie and/or d. elevator with self-closing traps
ET	Elevator with traps	Time	Time
Exch	Telephone exchange	Tim'ng	Timing
Expr	Express (as used to designate a delivery service)	U	Upright
F	Flat (as used to designate a delivery service)	Up	Upright
FA	Fire alarm	VP	Vertical pipe
FE	Fire escape	Vac	Vacant
F Pump	Fire pump	Vac'd	Vacated
Filling Sta	Filling station, or gas station	Vac'd	Vacated
F	Floor	W	Waco, as in warehouse or workroom
Fr Attr	Frame constructed attic	WC	Water closet or toilet
Frnt	Front	WG	Water glass skylights
Fur	Furnishings	W Ho	Warehouse
Furn'g	Furnishings	WPA	Works Progress Administration
Furne	Furniture	W'ks	Works
GAR	Grand Army of the Republic	Whol	Wholesale
GT	Gasoline tank	Wkg	Working
Gal	Galley	Wood'g	Woodworking
Gal	Galley		
Gal'y	Galley		
Gen'l	General (as used to designate a general store)		
Gen'l	Gentlemen's		
Gen'g	Genius		
Geo	Geography or geology		

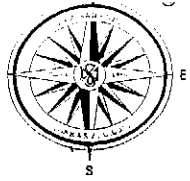

# The Sanborn Library, LLC

This Sanborn® Map is a certified copy produced by Environmental Data Resources, Inc. under arrangement with The Sanborn Library, LLC. Information on this Sanborn® Map is derived from Sanborn field surveys conducted in:

Copyright © 1903 The Sanborn Library, LLC MJP  
Year EDR Research Associate

Reproduction in whole or in part of any map of The Sanborn Library, LLC may be prohibited without prior written permission from The Sanborn Library, LLC.

207

E. 15<sup>TH</sup>

ST.

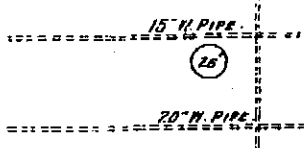
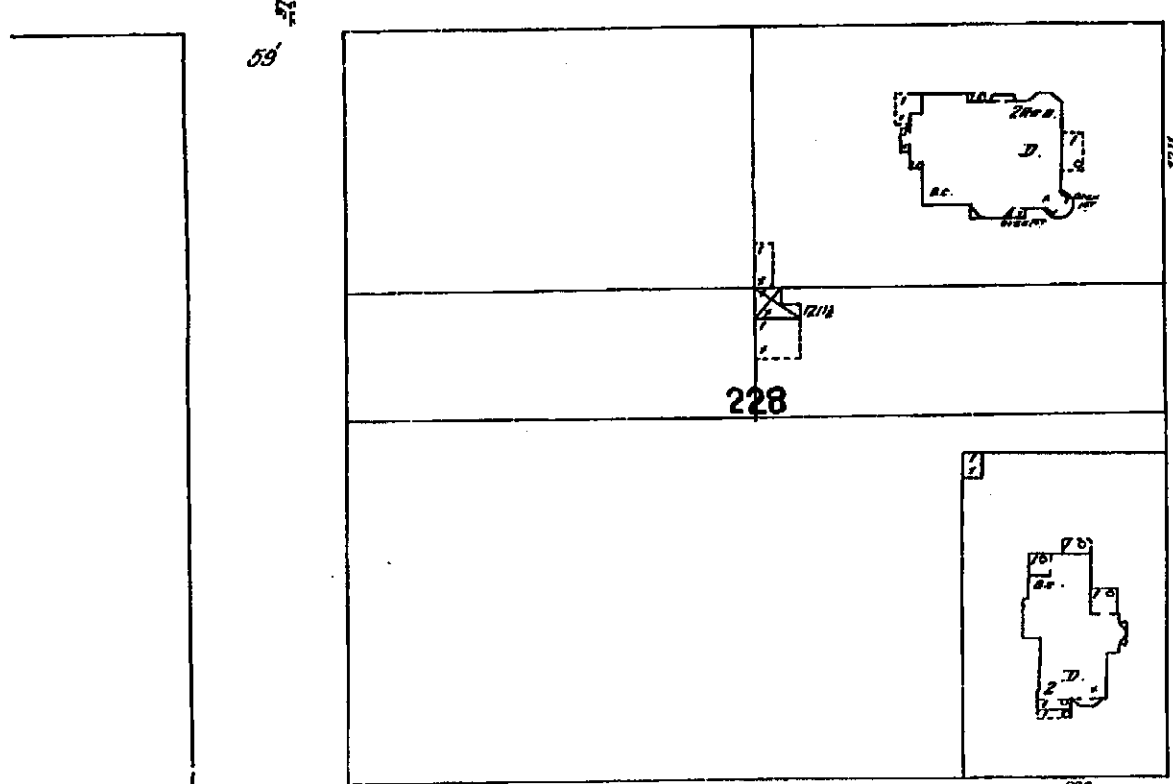

E. 14<sup>TH</sup>

ST.

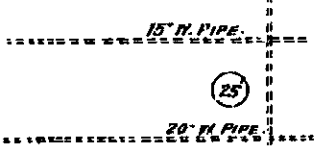
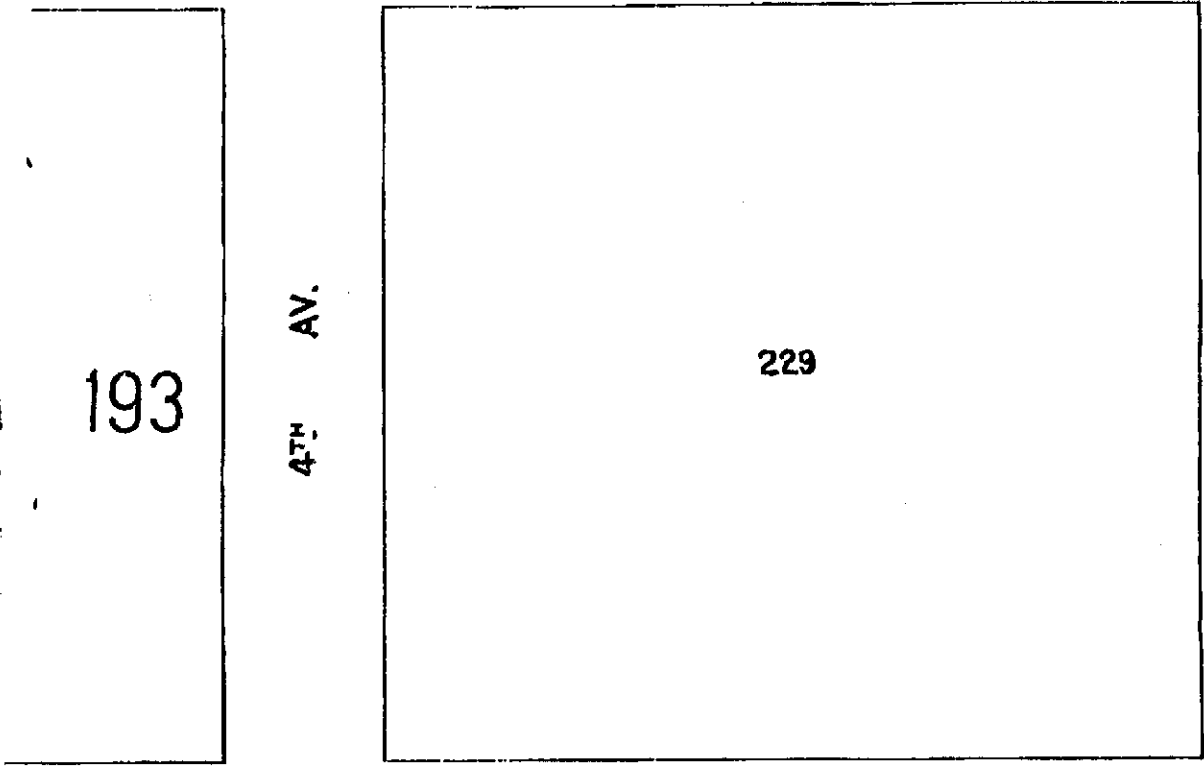

E. 12<sup>TH</sup>

ST.

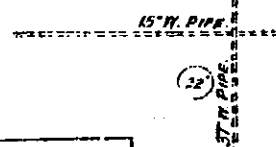
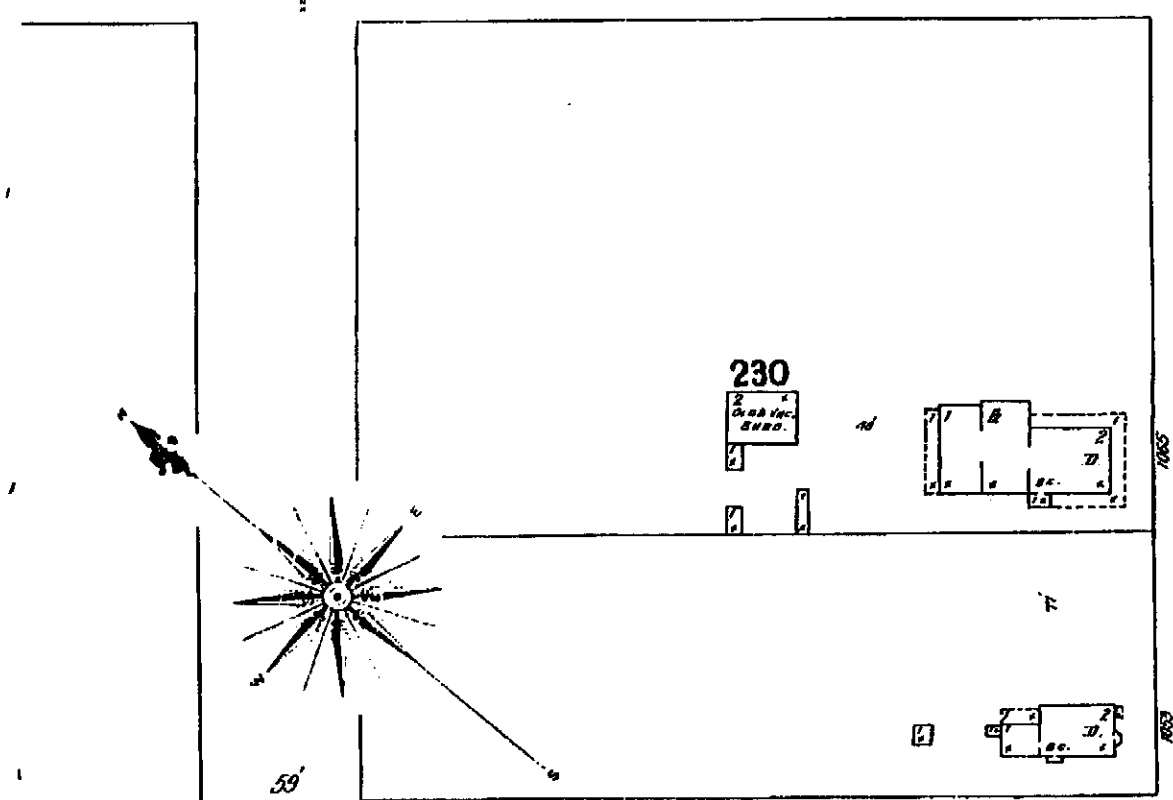

E. 11<sup>TH</sup>

ST.

Tennis Co.

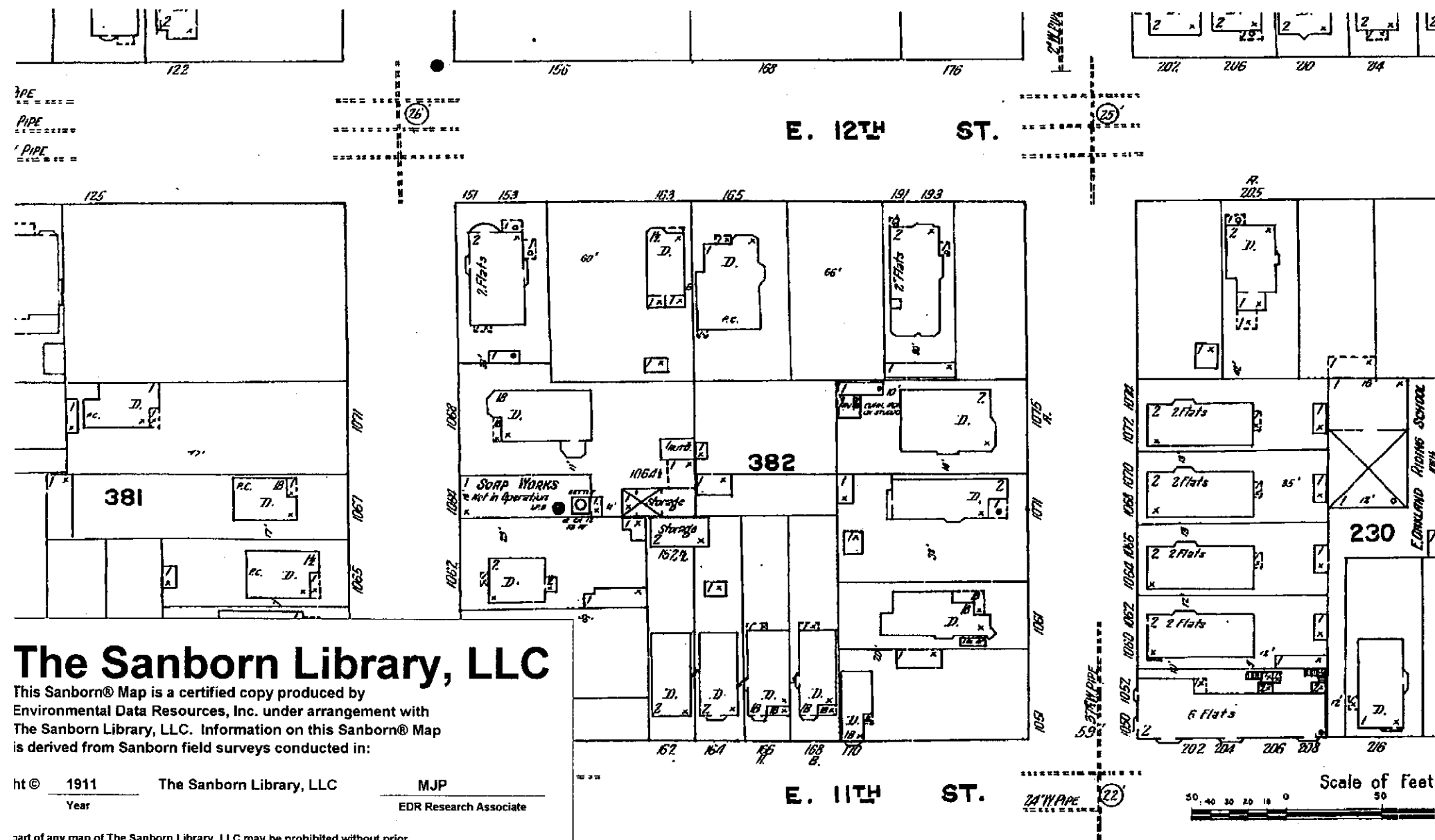

# The Sanborn Library, LLC

This Sanborn® Map is a certified copy produced by Environmental Data Resources, Inc. under arrangement with The Sanborn Library, LLC. Information on this Sanborn® Map is derived from Sanborn field surveys conducted in:

ht © 1911 The Sanborn Library, LLC MJP  
 Year EDR Research Associate

part of any map of The Sanborn Library, LLC may be prohibited without prior Sanborn Library, LLC.

205

206

E. 12TH ST.

E. 11TH ST.

Scale of Feet

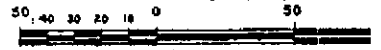

Edmund Riving School

59' PIPE

24" PIPE

26

25

22

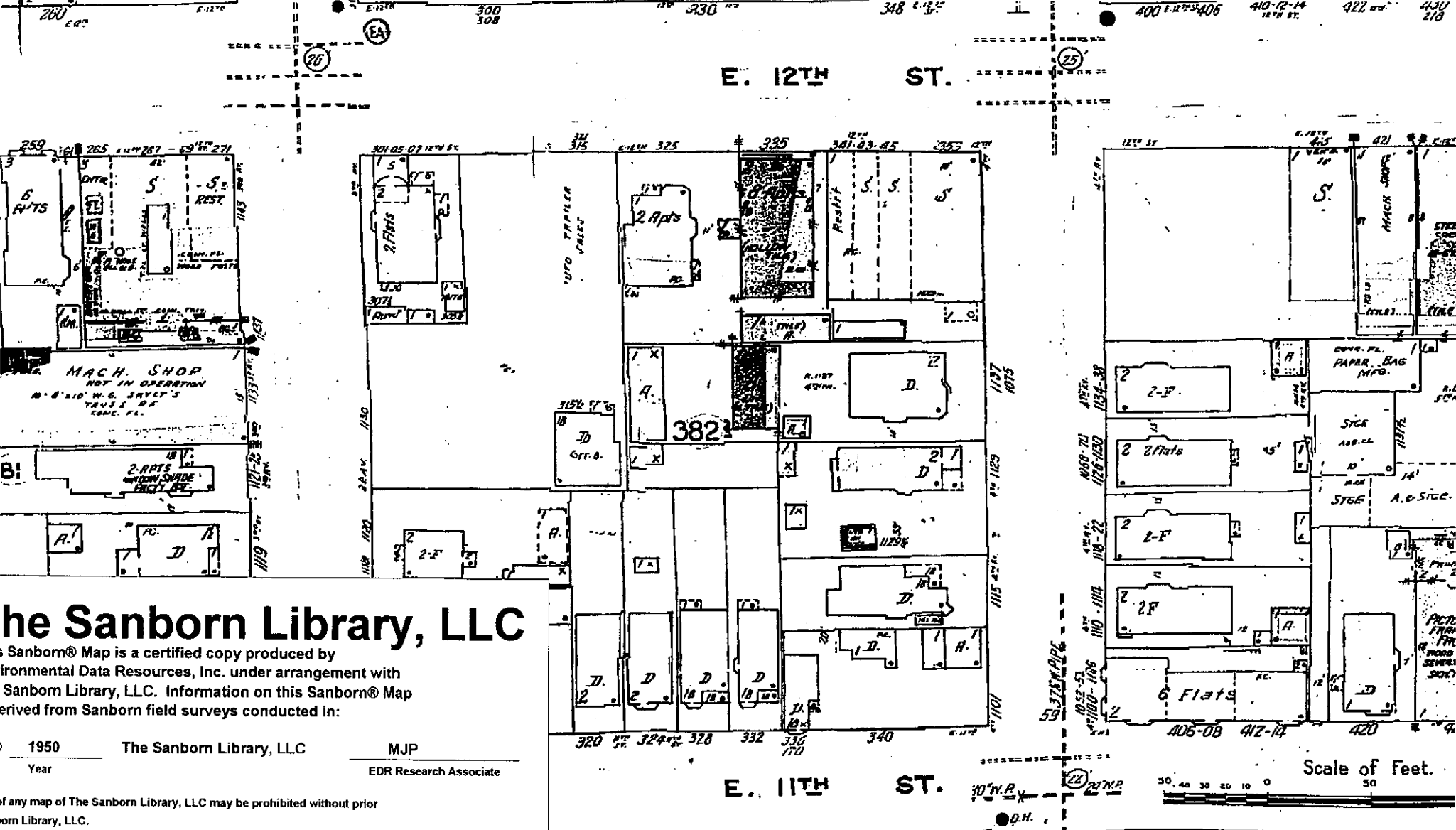

# The Sanborn Library, LLC

This Sanborn® Map is a certified copy produced by Environmental Data Resources, Inc. under arrangement with The Sanborn Library, LLC. Information on this Sanborn® Map derived from Sanborn field surveys conducted in:

1950 The Sanborn Library, LLC  
 Year MJP  
 EDR Research Associate

Use of any map of The Sanborn Library, LLC may be prohibited without prior written permission from The Sanborn Library, LLC.

205

206



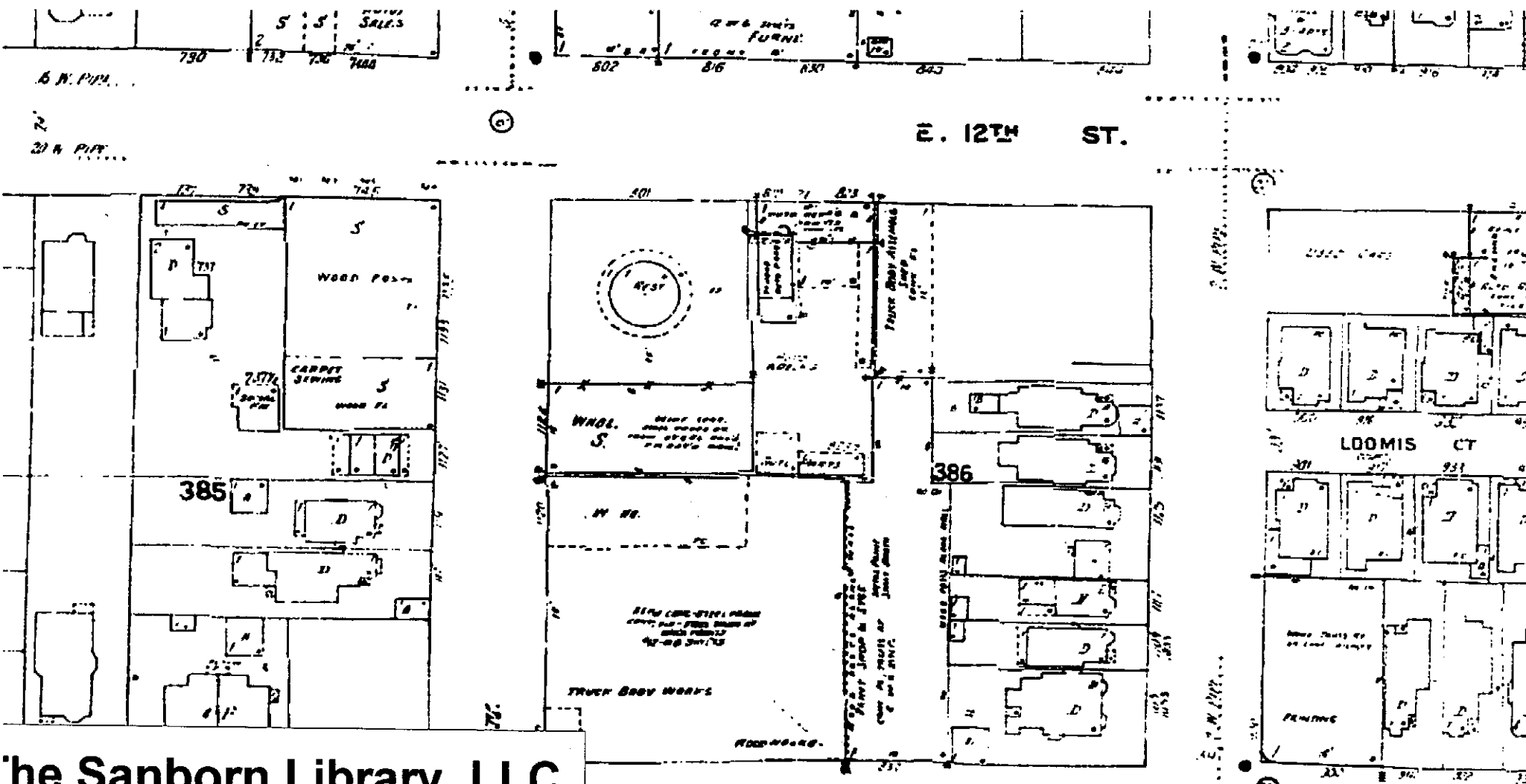

**The Sanborn Library, LLC**  
 is Sanborn® Map is a certified copy produced by Environmental Data Resources, Inc. under arrangement with The Sanborn Library, LLC. Information on this Sanborn® Map derived from Sanborn field surveys conducted in:

© 1952 The Sanborn Library, LLC MJP  
 Year EDR Research Associate

Use of any map of The Sanborn Library, LLC may be prohibited without prior permission of The Sanborn Library, LLC.

207

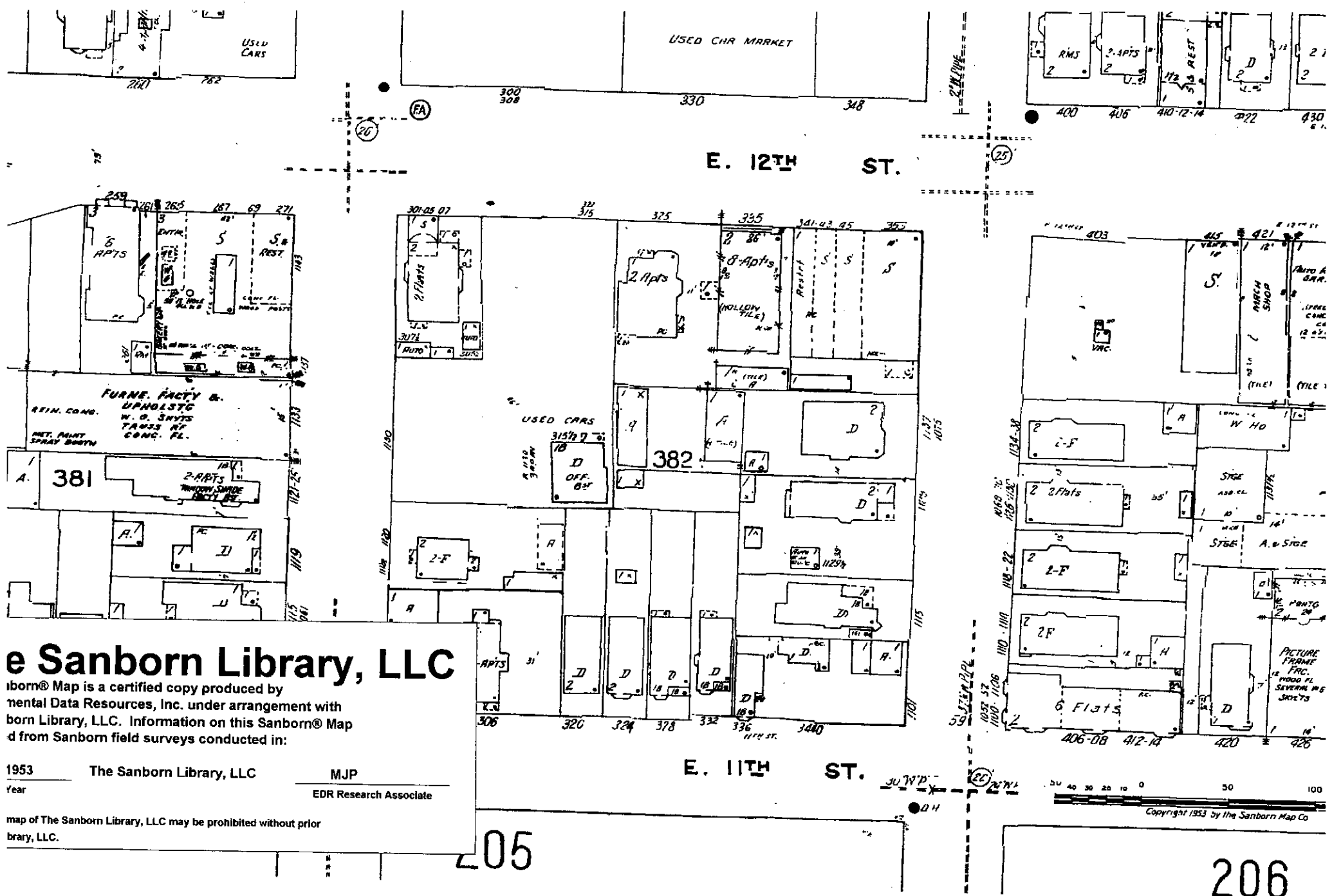

# e Sanborn Library, LLC

Sanborn® Map is a certified copy produced by Sanborn® Map Data Resources, Inc. under arrangement with Sanborn® Map Library, LLC. Information on this Sanborn® Map is derived from Sanborn field surveys conducted in:

1953 The Sanborn Library, LLC MJP  
 Year EDR Research Associate

This map of The Sanborn Library, LLC may be prohibited without prior written permission from Sanborn Library, LLC.



205

206

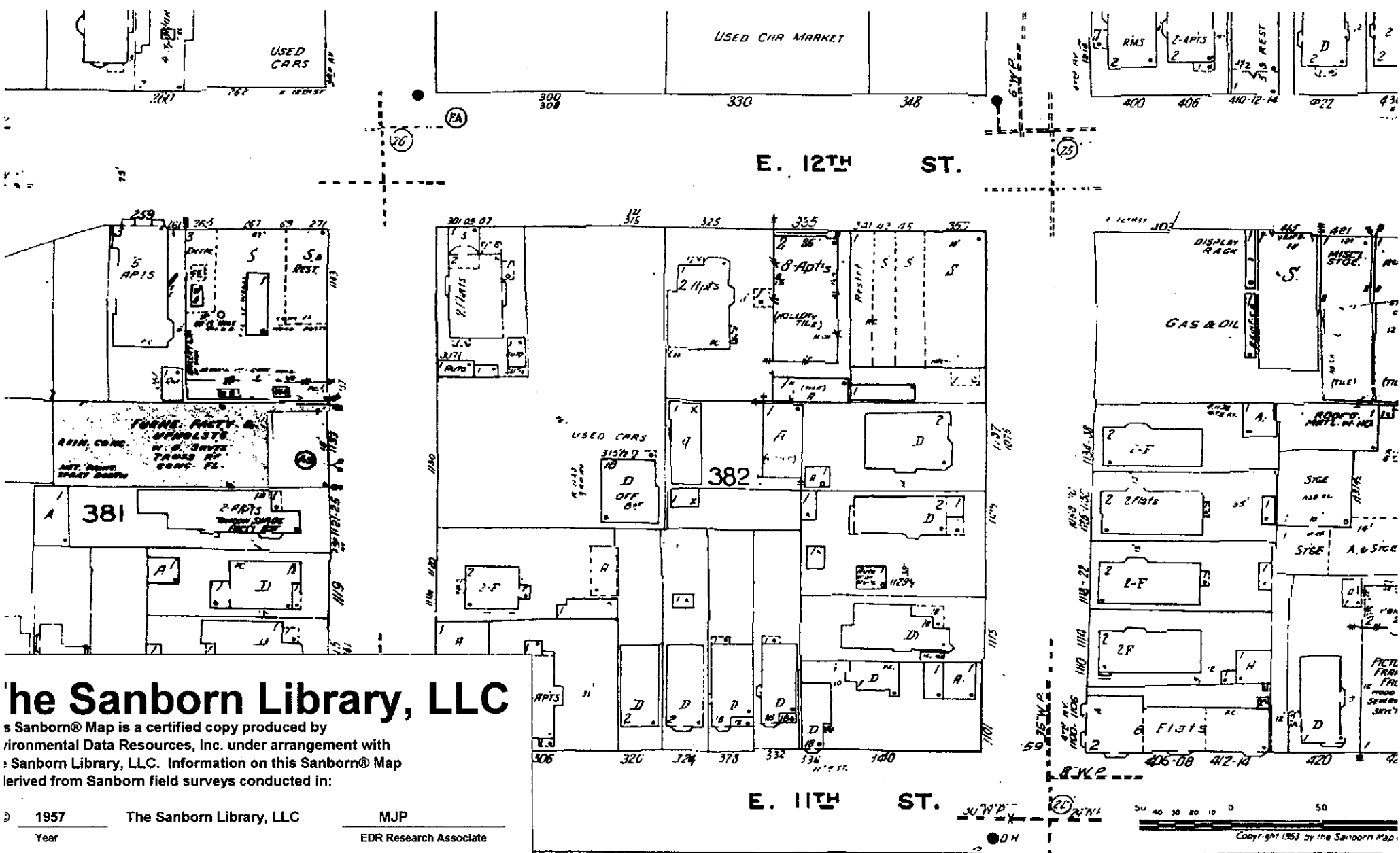

# The Sanborn Library, LLC

This Sanborn® Map is a certified copy produced by Environmental Data Resources, Inc. under arrangement with The Sanborn Library, LLC. Information on this Sanborn® Map derived from Sanborn field surveys conducted in:

1957 The Sanborn Library, LLC  
 Year EDR Research Associate

Use of any map of The Sanborn Library, LLC may be prohibited without prior written permission of The Sanborn Library, LLC.

05

206



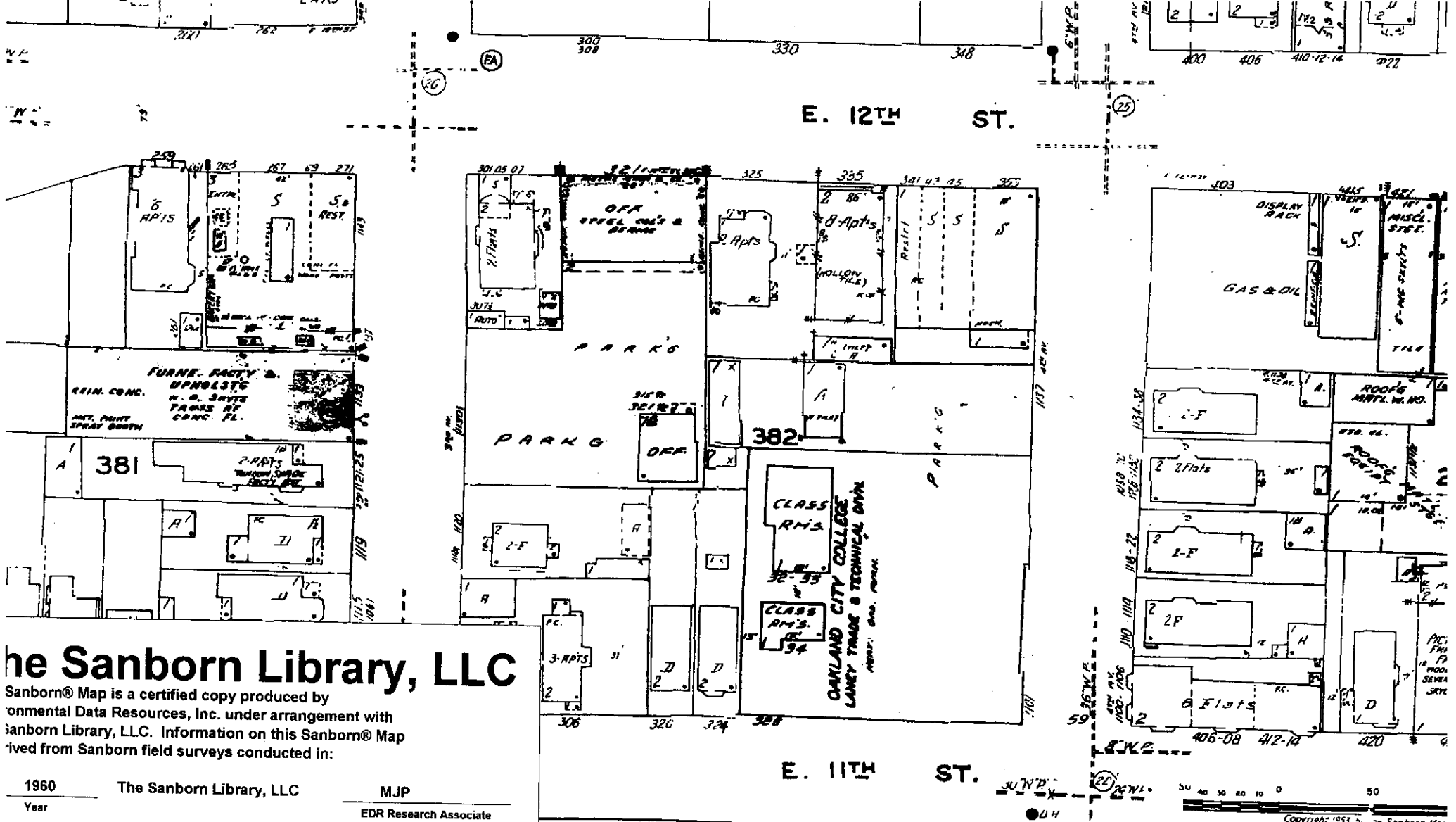

# The Sanborn Library, LLC

Sanborn® Map is a certified copy produced by Environmental Data Resources, Inc. under arrangement with The Sanborn Library, LLC. Information on this Sanborn® Map derived from Sanborn field surveys conducted in:

1960 Year The Sanborn Library, LLC MJP EDR Research Associate

Any map of The Sanborn Library, LLC may be prohibited without prior permission from The Sanborn Library, LLC.

205

206

Copyright: 1953 by The Sanborn Map Co.

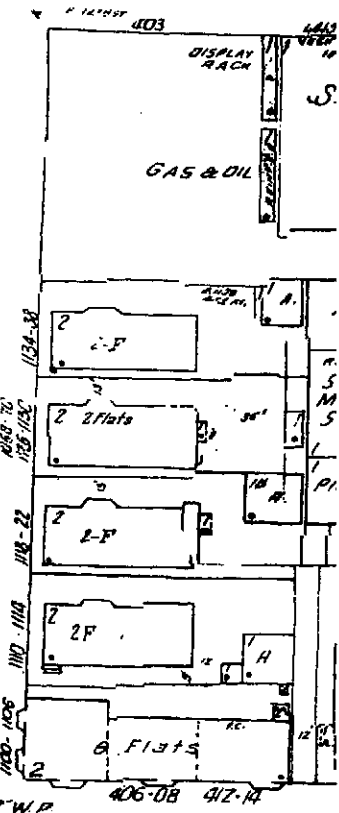
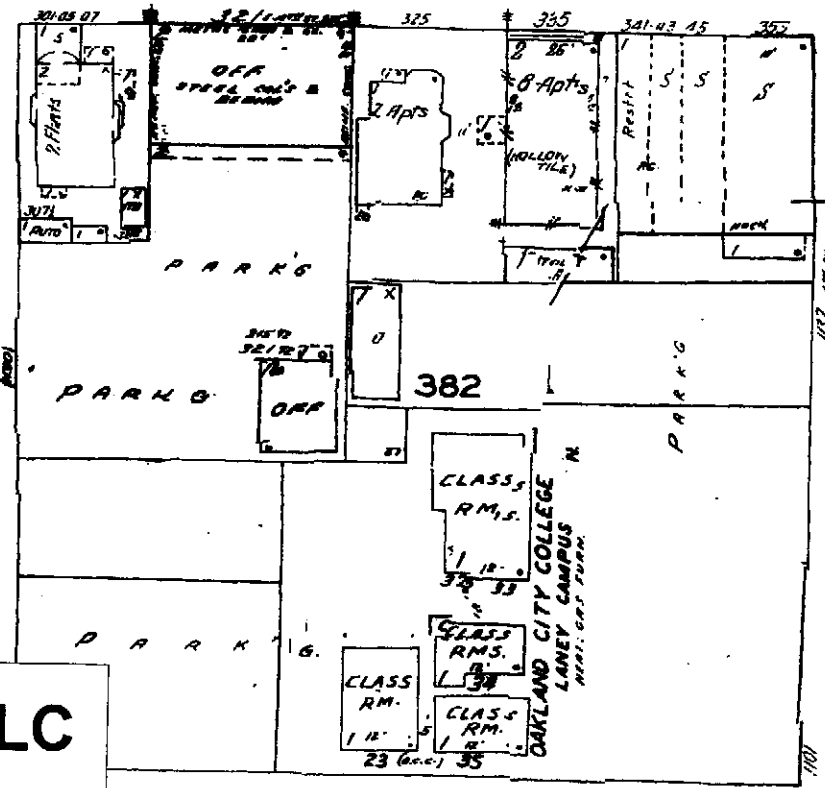
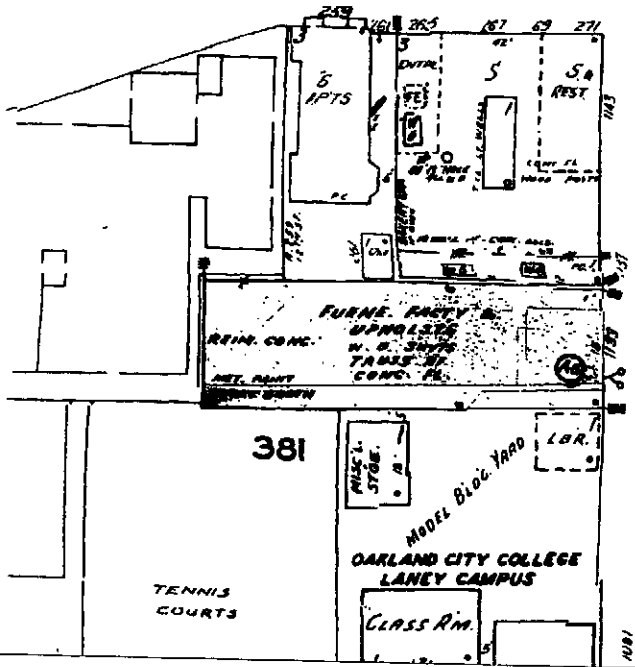
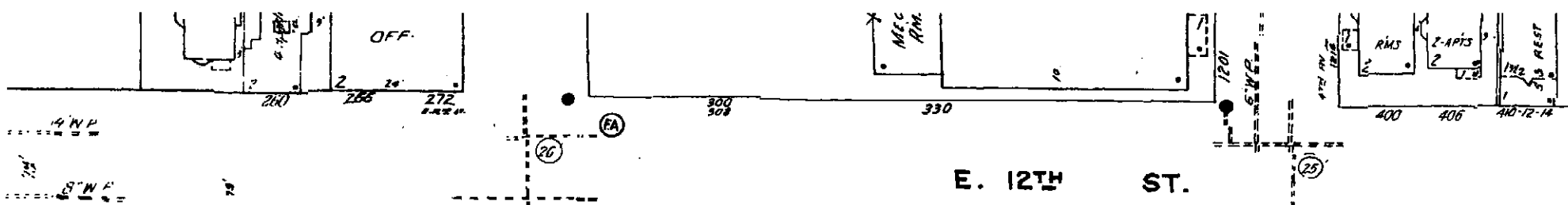

# The Sanborn Library, LLC

This Sanborn® Map is a certified copy produced by Environmental Data Resources, Inc. under arrangement with The Sanborn Library, LLC. Information on this Sanborn® Map is derived from Sanborn field surveys conducted in:

Copyright © 1964 Year The Sanborn Library, LLC MJR EDR Research Associate

hole or in part of any map of The Sanborn Library, LLC may be prohibited without prior from The Sanborn Library, LLC.

205

Copyright 1953

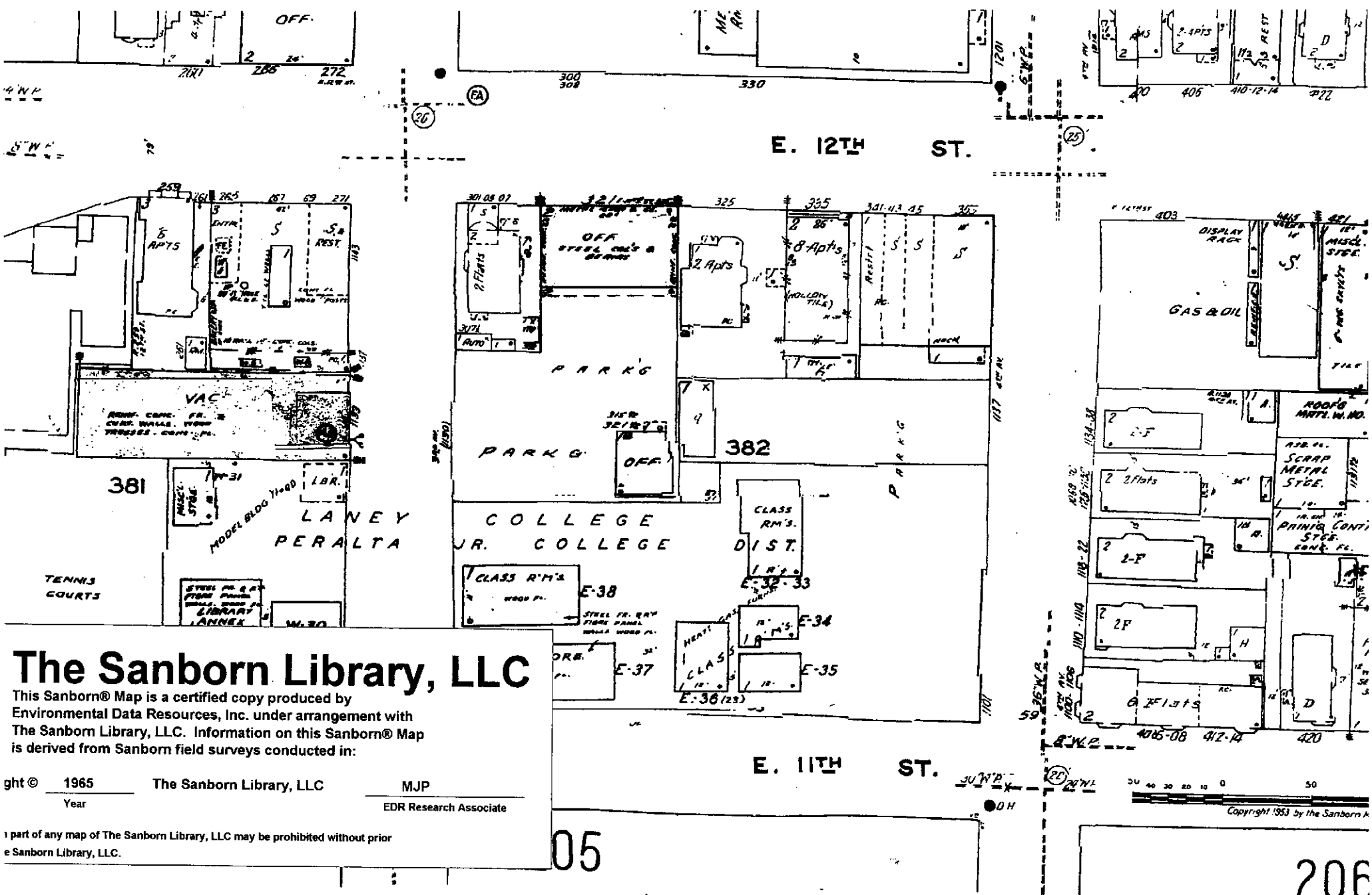

# The Sanborn Library, LLC

This Sanborn® Map is a certified copy produced by Environmental Data Resources, Inc. under arrangement with The Sanborn Library, LLC. Information on this Sanborn® Map is derived from Sanborn field surveys conducted in:

Copyright © 1965 The Sanborn Library, LLC  
 Year \_\_\_\_\_ MJP  
 EDR Research Associate

1 part of any map of The Sanborn Library, LLC may be prohibited without prior permission from The Sanborn Library, LLC.

05

206

Copyright 1953 by the Sanborn F

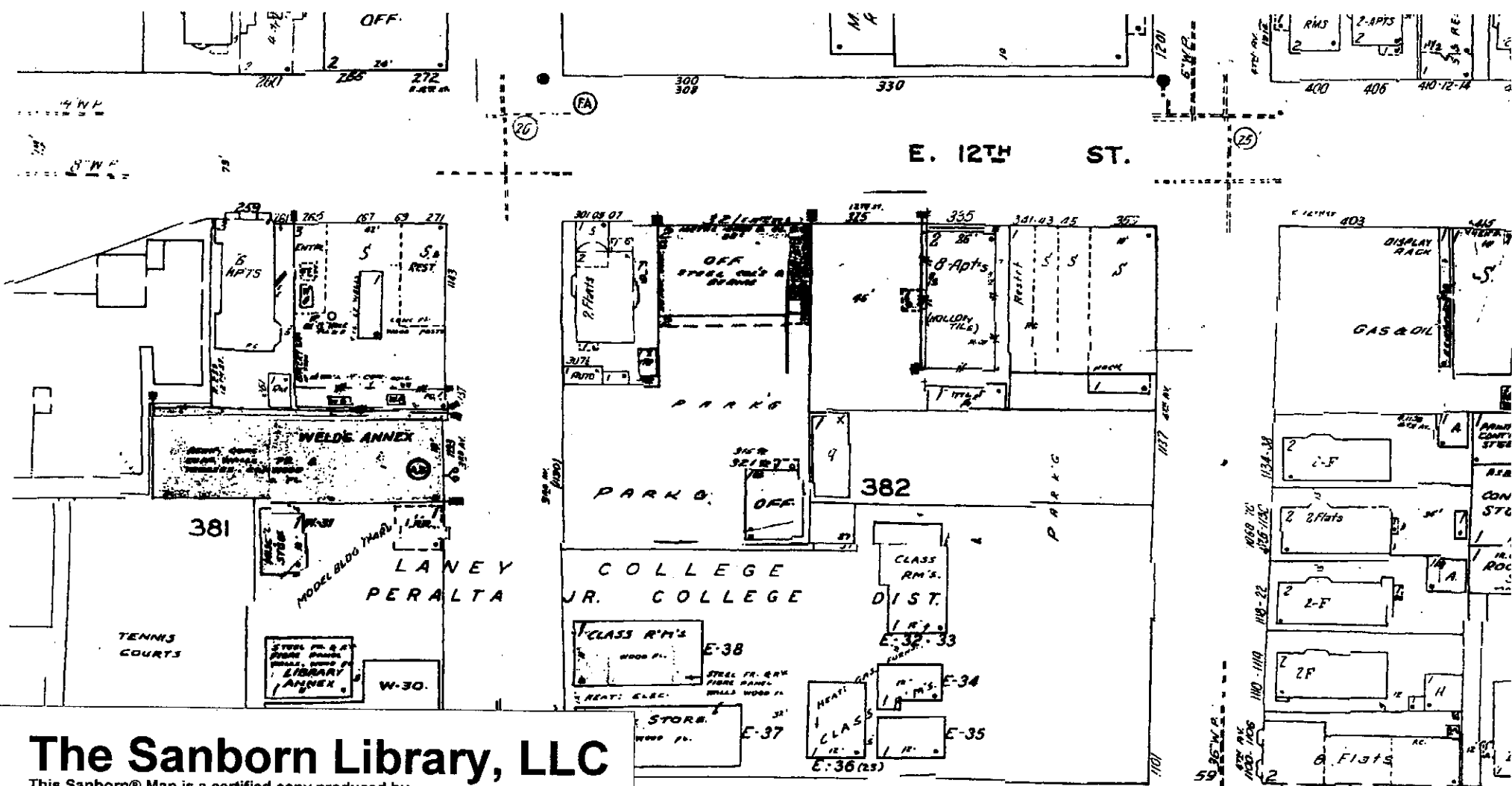

# The Sanborn Library, LLC

This Sanborn® Map is a certified copy produced by Environmental Data Resources, Inc. under arrangement with The Sanborn Library, LLC. Information on this Sanborn® Map is derived from Sanborn field surveys conducted in:

copyright © 1967 Year The Sanborn Library, LLC MJP EDR Research Associate

Use of any part of any map of The Sanborn Library, LLC may be prohibited without prior permission from The Sanborn Library, LLC.

205

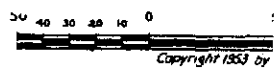



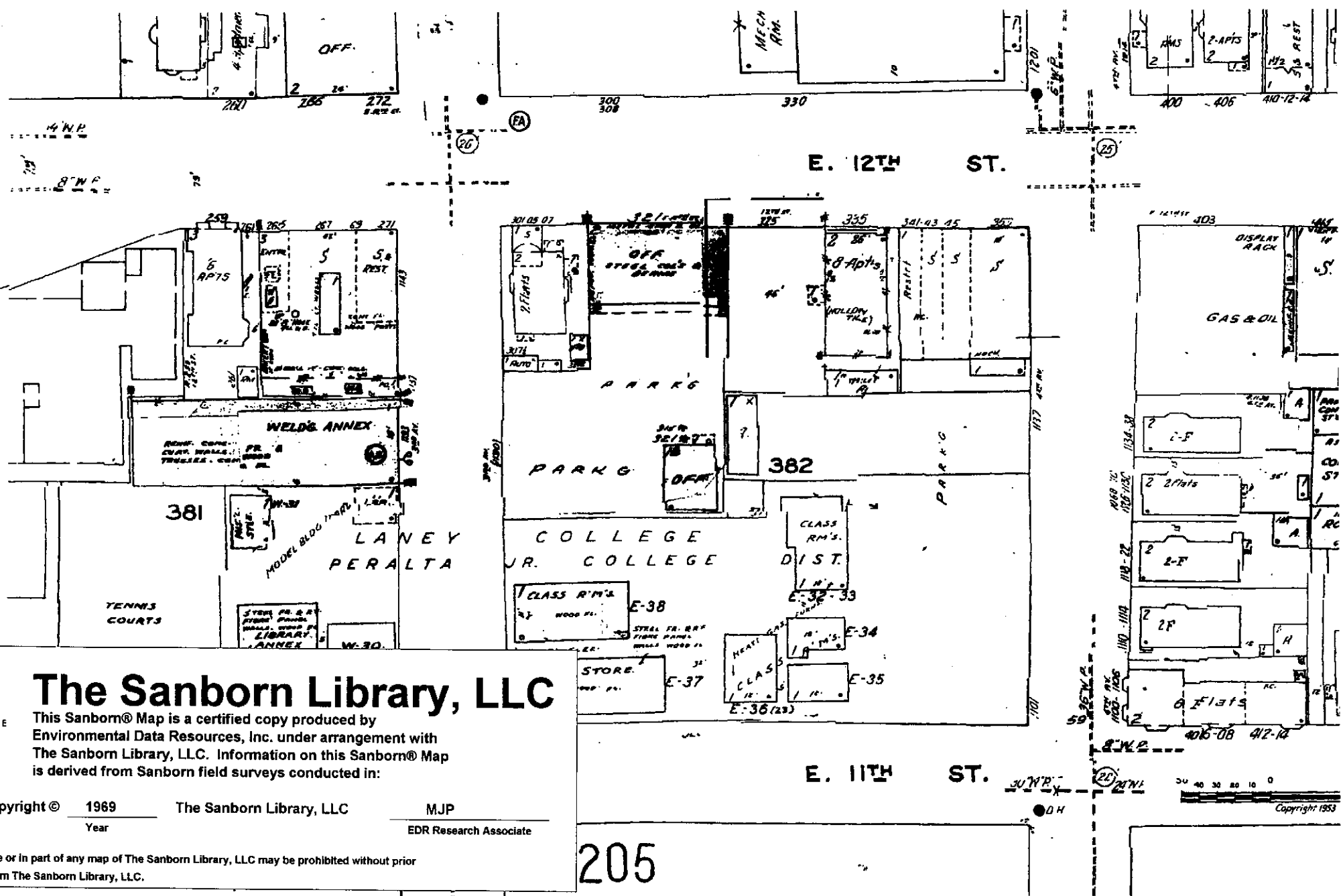

# The Sanborn Library, LLC

This Sanborn® Map is a certified copy produced by Environmental Data Resources, Inc. under arrangement with The Sanborn Library, LLC. Information on this Sanborn® Map is derived from Sanborn field surveys conducted in:

Copyright © 1969 The Sanborn Library, LLC MJP  
 Year EDR Research Associate

in whole or in part of any map of The Sanborn Library, LLC may be prohibited without prior permission from The Sanborn Library, LLC.

205

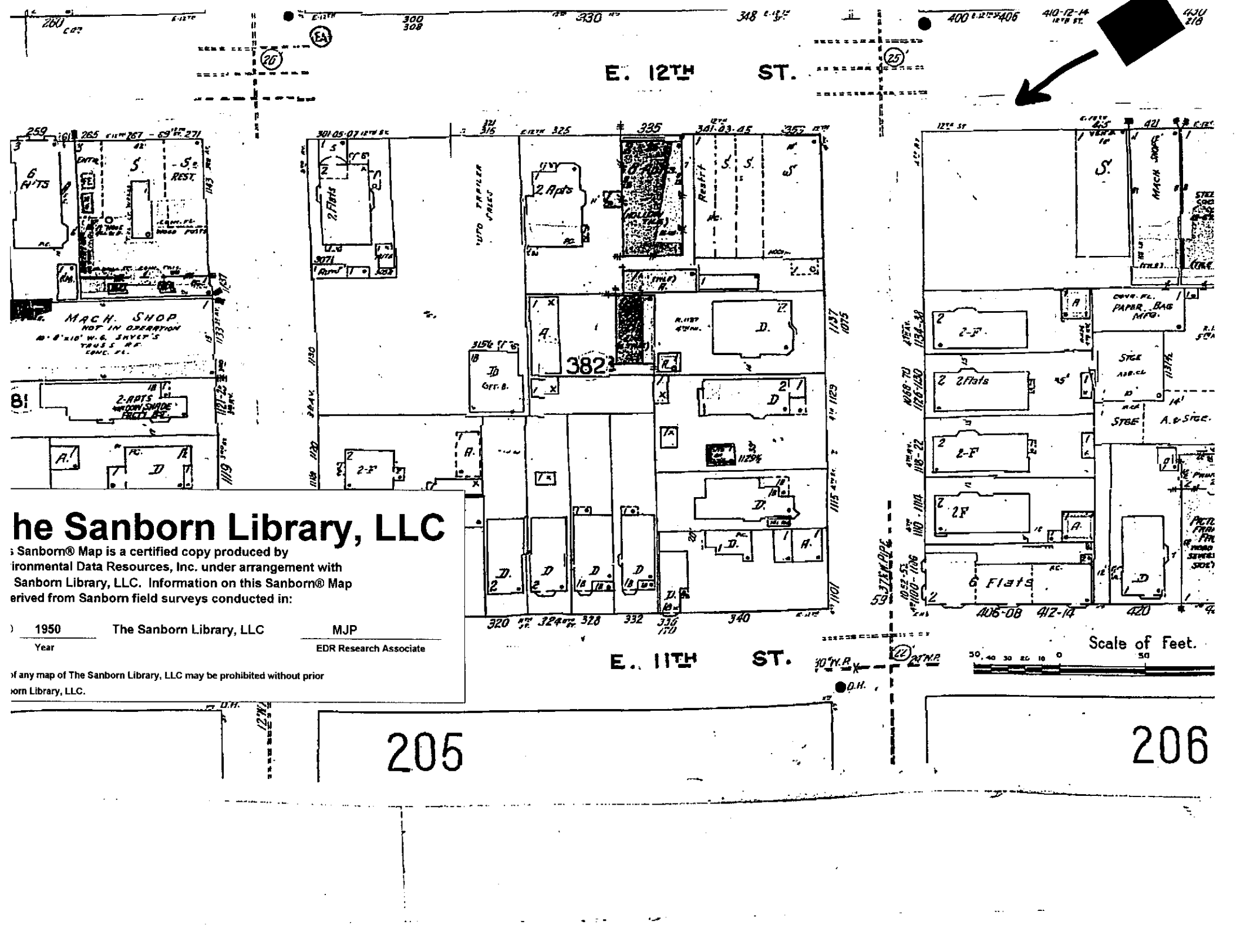

# The Sanborn Library, LLC

This Sanborn® Map is a certified copy produced by Environmental Data Resources, Inc. under arrangement with The Sanborn Library, LLC. Information on this Sanborn® Map is derived from Sanborn field surveys conducted in:

1950	The Sanborn Library, LLC	MJP
Year		EDR Research Associate

If any map of The Sanborn Library, LLC may be prohibited without prior permission from The Sanborn Library, LLC.

205

206

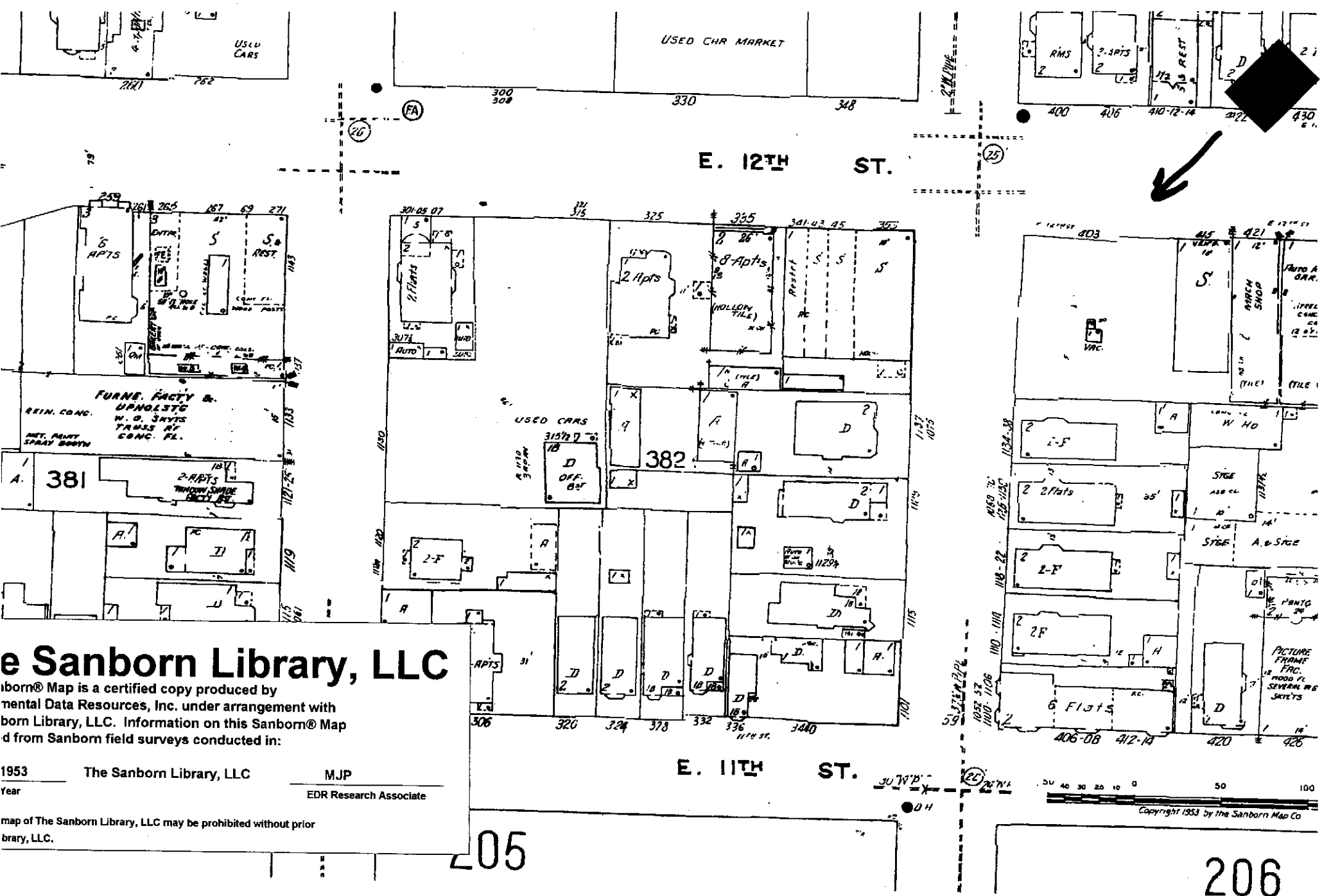

# The Sanborn Library, LLC

Sanborn® Map is a certified copy produced by Sanborn Data Resources, Inc. under arrangement with The Sanborn Library, LLC. Information on this Sanborn® Map is derived from Sanborn field surveys conducted in:

1953 The Sanborn Library, LLC MJP  
 Year EDR Research Associate

This map of The Sanborn Library, LLC may be prohibited without prior written permission from The Sanborn Library, LLC.





USED  
CARS

E. 12TH ST.

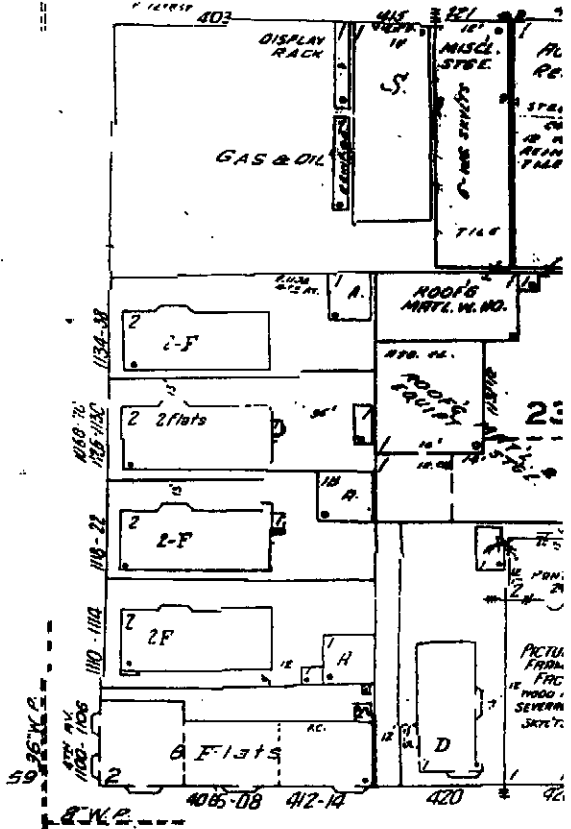
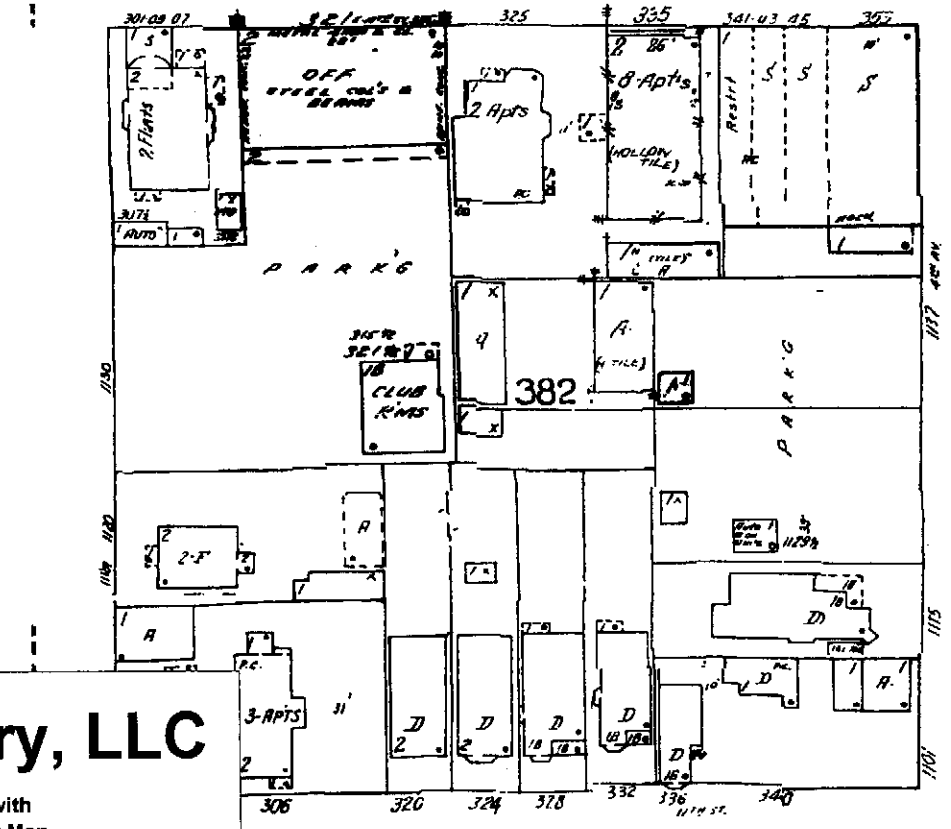
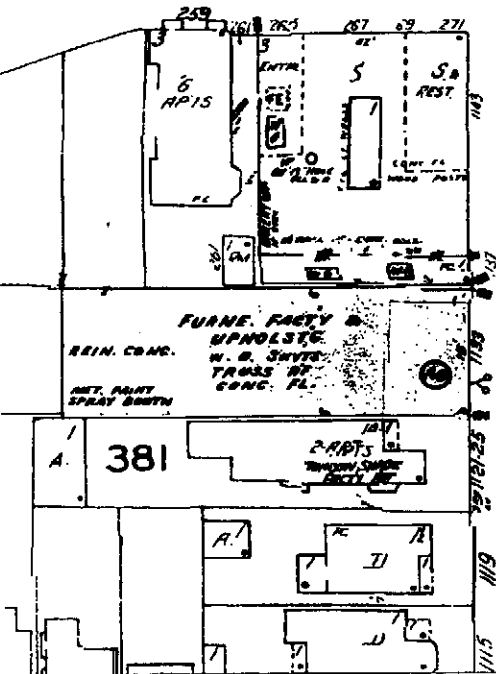

E. 11TH ST.

# The Sanborn Library, LLC

Sanborn® Map is a certified copy produced by Environmental Data Resources, Inc. under arrangement with The Sanborn Library, LLC. Information on this Sanborn® Map is derived from Sanborn field surveys conducted in:

1959	The Sanborn Library, LLC	MJP
Year		EDR Research Associate

Any map of The Sanborn Library, LLC may be prohibited without prior written permission from The Sanborn Library, LLC.



205

206

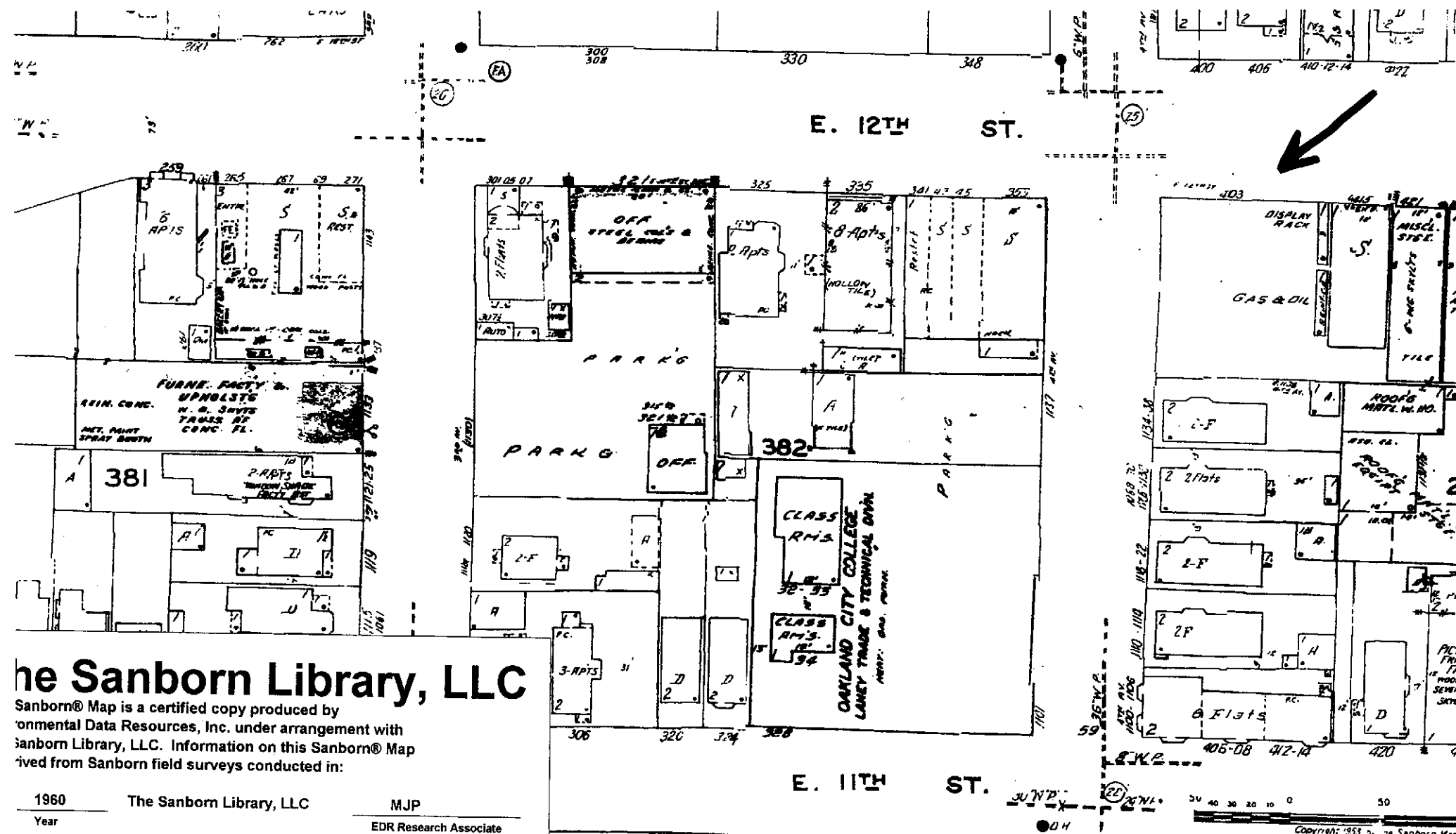

# The Sanborn Library, LLC

Sanborn® Map is a certified copy produced by Environmental Data Resources, Inc. under arrangement with The Sanborn Library, LLC. Information on this Sanborn® Map derived from Sanborn field surveys conducted in:

1960 The Sanborn Library, LLC MJP  
 Year EDR Research Associate

Any map of The Sanborn Library, LLC may be prohibited without prior permission from The Sanborn Library, LLC.

205

206

Copyright 1953 by The Sanborn Map Company







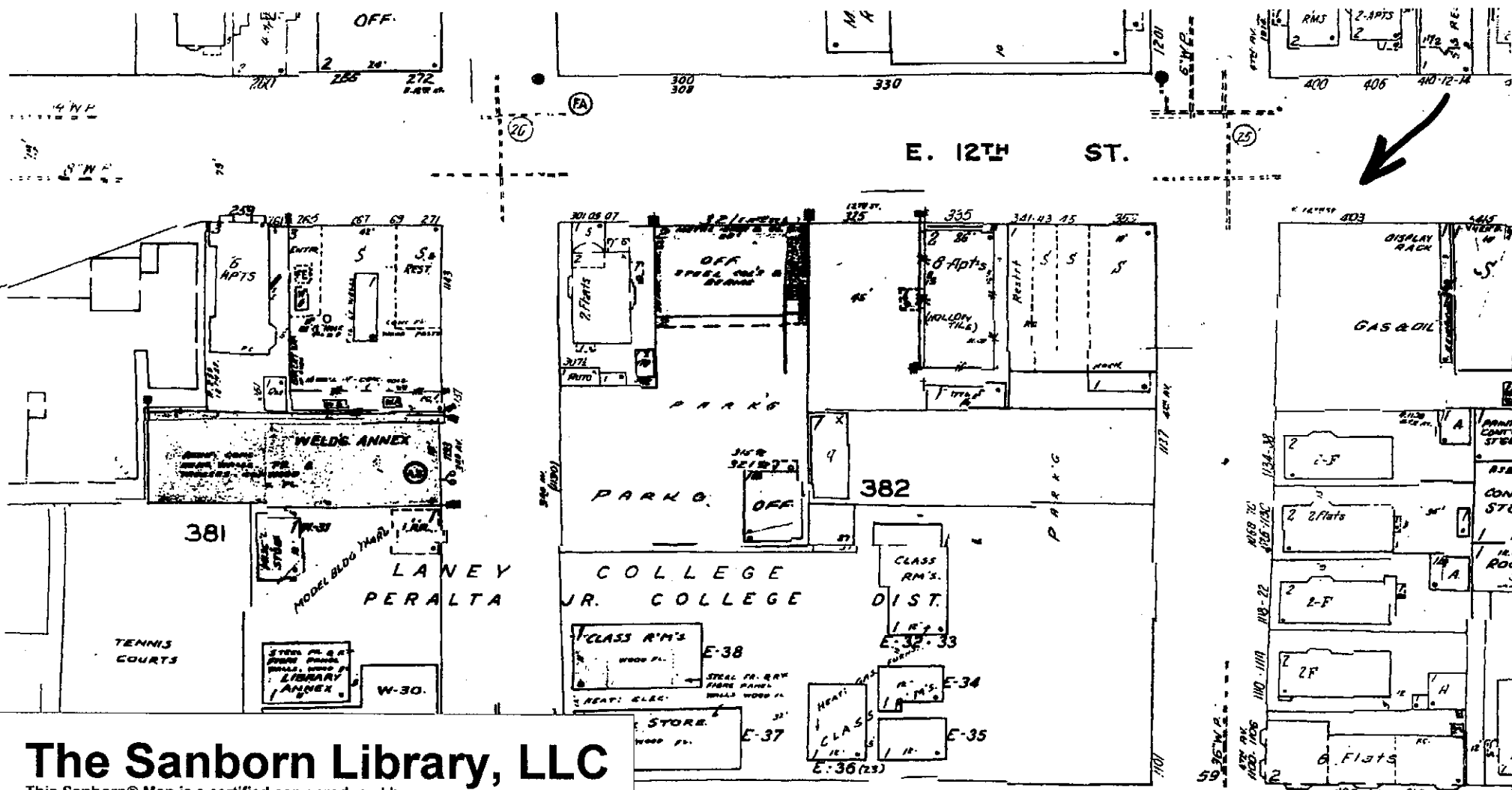

# The Sanborn Library, LLC

This Sanborn® Map is a certified copy produced by Environmental Data Resources, Inc. under arrangement with The Sanborn Library, LLC. Information on this Sanborn® Map is derived from Sanborn field surveys conducted in:

copyright © 1967 The Sanborn Library, LLC  
 Year: 1967  
 MJP  
 EDR Research Associate

205

Use or in part of any map of The Sanborn Library, LLC may be prohibited without prior permission from The Sanborn Library, LLC.

Copyright 1953 by

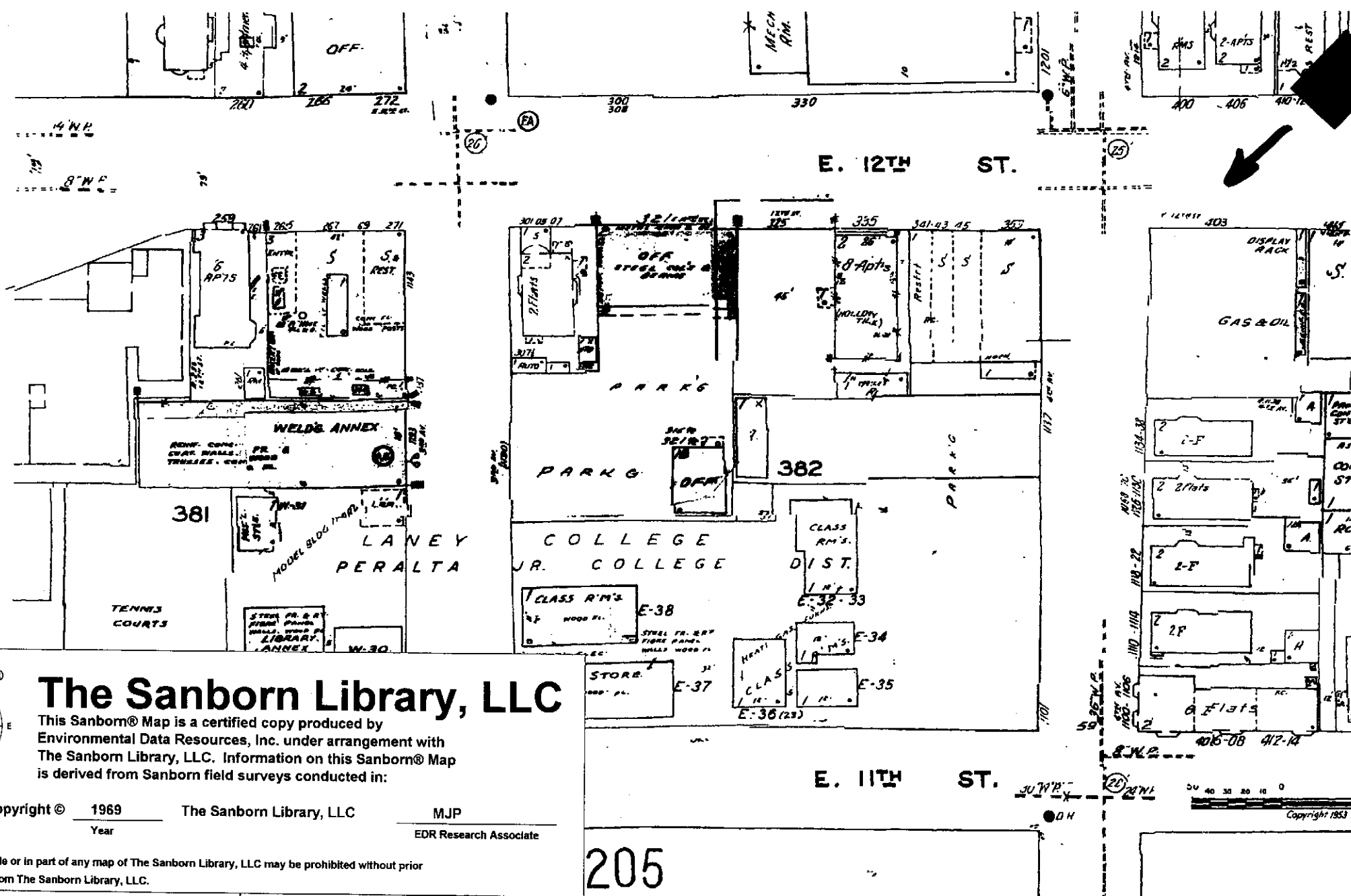

# The Sanborn Library, LLC

This Sanborn® Map is a certified copy produced by Environmental Data Resources, Inc. under arrangement with The Sanborn Library, LLC. Information on this Sanborn® Map is derived from Sanborn field surveys conducted in:

Copyright © 1969 The Sanborn Library, LLC  
 Year MJP  
 EDR Research Associate

in whole or in part of any map of The Sanborn Library, LLC may be prohibited without prior permission from The Sanborn Library, LLC.

205

**ATTACHMENT E**

**Public and Municipal Utility Maps and Letter**



**Pacific Gas and  
Electric Company®**

Anthony Thompson  
Division Gas Engineer  
Gas Engineering & Planning  
(510) 437-2110

4801 Oakport Street  
Oakland, CA 94601

April 30, 2007

Ms. Jennifer Hurst  
Insight  
4620 Northgate Blvd, Ste.155  
Sacramento, CA 95834

Dear Ms. Hurst:

Re: Request for Utility Information for 403 E.12<sup>th</sup> St., Oakland

The enclosed prints identify the location of our gas & electric facilities. Please note, PG&E does not verify its gas and/or electric facilities through sending copies of its maps.

Please advise your construction contractor to exercise extreme caution when working in the area of our facilities. Please note that the 20" STL SHP GAS MAIN ON 4<sup>th</sup> AVE FROM E.10<sup>th</sup> TO E.15<sup>th</sup> ST and a 20" STL SHP GAS MAIN ON E.11<sup>th</sup> ST FROM 1<sup>ST</sup> AVE TO 4<sup>th</sup> AVE and 24" STL TP GAS MAN ON E.11<sup>th</sup> FROM 5<sup>th</sup> AVE to 11<sup>th</sup> AVE and CX-1 UG TRANS + CX-2 UG TRANS has been deemed as a critical facility. Hence requires PG&E stand-by personnel if excavations are performed in the vicinity of this facility. Contact Jerry Kroll, T&R Supervisor at (510) 437-2231 to request a stand-by.

Should you require map interpretation, please contact Denise Lee at (510) 437-2211 concerning gas facilities or Joe Paonessa at (510) 437-2115 or John Nunes at (510) 437-2241 concerning electric facilities. When it is clear that your project will involve relocating or installing PG&E facilities, please contact our clerk at (510) 437-2020. She will send you the necessary forms and instructions.

Be advised that it is a California Government Code and OSHA Regulation that all underground facilities must be marked and located prior to digging. The contractor must notify Underground Service Alert (USA) at (800) 227-2600 at least two working days prior to construction and delineate with white paint or other suitable markings the area to be excavated so we may mark our facilities on the surface of the street. These markings are only valid for 28 days. Requests to USA need to be made to renew markings if the most recent request has elapsed the 28-day time period.

If the contractor fails to adhere to these regulations and facility damages occur, it may be necessary to report the incident to the state. The contractor could be subject to a penalty of up to \$50,000 per incident (California Government Code 4216-4217 effective January 1, 1990). Of course, this action should not be necessary since we stand ready to mark our facilities upon request.

Sincerely,

Anthony Thompson

Enclosures

PG&E Correspondence Project Reference #054-07

APPROXIMATE LOCATIONS VERIFY BY  
HANDTOOLS  
PACIFIC GAS & ELECTRIC COMPANY

CALL U.S.A.  
2 WORKING DAYS BEFORE YOU DIG  
UNDERGROUND SERVICE ALERT  
1-800-227-2600

# CONFIDENTIAL

PACIFIC GAS AND ELECTRIC COMPANY  
DO NOT COPY OR DISTRIBUTE  
WITHOUT WRITTEN PERMISSION OF  
PACIFIC GAS AND ELECTRIC COMPANY

**WARNING: Confidential Proprietary Information**

This document contains confidential, proprietary  
information that is the sole property of Pacific Gas  
and Electric Company (PG&E) and is intended for  
use only by authorized PG&E employees and agents.

Copyright Pacific Gas and Electric Company



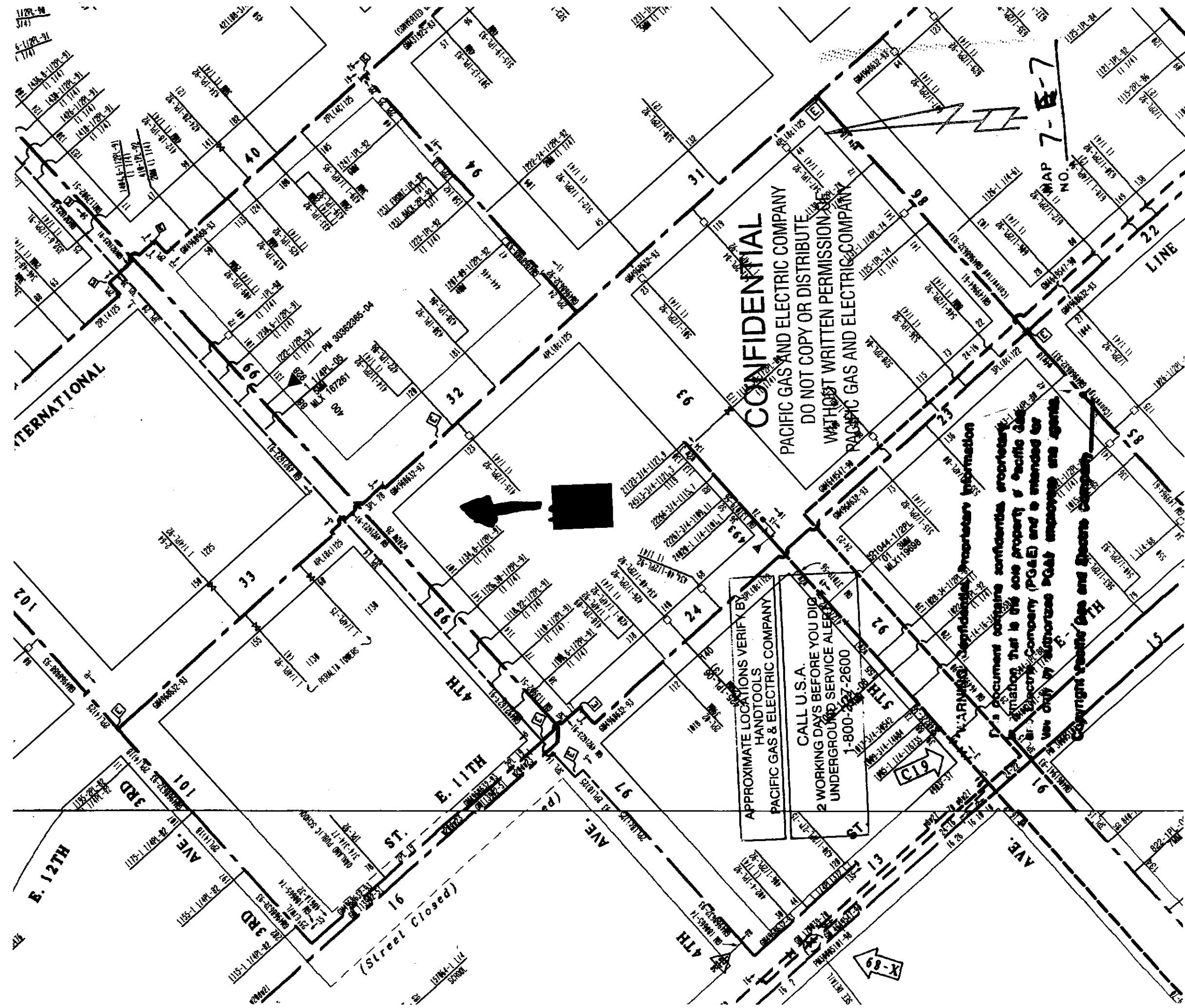

**CONFIDENTIAL**  
PACIFIC GAS AND ELECTRIC COMPANY  
DO NOT COPY OR DISTRIBUTE  
WITHOUT WRITTEN PERMISSION  
PACIFIC GAS AND ELECTRIC COMPANY

APPROXIMATE LOCATIONS VERIFY BY  
HANDTOOLS  
PACIFIC GAS & ELECTRIC COMPANY  
CALL U.S.A.  
2 WORKING DAYS BEFORE YOU DIG  
UNDERGROUND SERVICE ALERT  
1-800-227-2600

This document contains confidential proprietary information that is the sole property of Pacific Gas & Electric Company (PG&E) and is intended for use only by authorized PG&E employees and agents.  
Copyright Pacific Gas and Electric Company

(Street Closed)

7-E-7

613

68-X



**EAST BAY MUNICIPAL UTILITY DISTRICT  
ENGINEERING SERVICES DIVISION  
MAIL SLOT 503**

DATE: 4/11/2007

SEND TO: Insight Environmental, Engineering and Construction, Inc.  
4620 Northgate Blvd, Suite 155  
Sacramento, CA 95834

FAX NUMBER:(916) 923-3336

NUMBER OF SHEETS TRANSMITTED (including this cover sheet): 5

FROM: Debra Kwan, Drafter III , Mapping Unit  
Phone: (510) 287-1872  
Fax: (510) 287-1260  
E-mail: [dkwan@ebmud.com](mailto:dkwan@ebmud.com)

ATTENTION: Joseph

SUBJECT: Map Request – From 1<sup>st</sup> Ave to 10<sup>th</sup> Ave to Foothill Blvd to E 10<sup>th</sup> St in Oakland

Dear Joseph,

The attachment are 2 maps and 2 Engineering Standard Practice.

By receipt of requested documents, the DOCUMENT RECIPIENT agrees that he or she, and/or any other authorized representatives of the DOCUMENT RECIPIENT, will provide no copy (nor partial copy), will not redistribute any document to any other entity, business or individual, nor use the document for other than the specified purpose. At the point document is no longer required for use by the DOCUMENT RECIPIENT, the data shall be returned to EBMUD or destroyed.

Very truly yours,

Debra Kwan

Re: Attachments - Maps are to be used for general reference purposes only. The data was not compiled nor intended to be used to determine, establish, or reestablish a legal boundary or location of fixed works. Posted revisions include data that may be proposed, unverified or otherwise tentative in nature. EBMUD is not responsible for any errors that may be contained herein. If discrepancies are found please notify the EBMUD Mapping Unit.

# ENGINEERING STANDARD PRACTICE

ESP	251.1
EFFECTIVE	31 JAN 89
SUPERCEDES	15 NOV 79

SUBJECT:

PIPE DESIGNATIONS FOR 100 FT/IN DISTRIBUTION AND SERVICE MAP

## PURPOSE

The size, kind, lining, coating, and year of pipe installation are presented on the 100 ft. per inch Distribution and Service Maps with the designation scheme described here.

## PIPE SIZE

Main size will be shown to the nearest whole inch of net inside diameter.

## KIND, LINING AND COATING

LETTER CODE	KIND	LINING	COATING
A	Asbestos Cement	M - Mortar or Cement	M - Mortar or Cement
C	Cast Iron	B - Insulating Material: Epoxy,	B - Insulating Material
D	Ductile Iron	Asphaltic, Coal	BM - Insulating Material with Mortar Overcoat
K	Copper	Tar, etc.	MB - Mortar with Insulating Overcoat
N	Non-metallic, plastic, etc.	U - Unlined	PE - Polyethylene Coating
W	Wrought Iron		PP - Polypropylene Coating
L	Reinforced Concrete Cylinder		TW - Tape wrapped
R	Reinforced Concrete Non-Cylinder		
S	Steel		
T	Pretensioned Concrete Cylinder		
P	Prestressed Concrete Cylinder		

The pipeline description will then be expressed in a one, two, three or four letter code. The first position will invariably indicate the kind of pipe. If the pipe is bare, this will be the only position used. The second position will describe the lining. Again, if there is no coating, there would be only two positions. The third and fourth positions will describe the coating and/or an overcoat when used.

## YEAR OF INSTALLATION

The year of installation will be indicated with the last two digits from the year.

## PIPE DESIGNATION

A standard grouping of these designations will be used throughout. The first element in the group will be size expressed in numerals; the second element will be the one, two, three or four position letter code describing kind, lining and coating; and the third element will be the year of installation, again in numerals.

## EXAMPLES

6A53 - 6" I.D. Asbestos Cement installed in 1953

16SMPP78 - 16" I.D. Steel Pipe mortar lined and polypropylene coated installed in 1978

E-104\*



# ENGINEERING STANDARD PRACTICE

SUBJECT: DISTRIBUTION AND SERVICE MAPS  
PIPE AND FITTING SYMBOLS

ESP	251.2
EFFECTIVE	30 APR 64
SUPERSEDES	29 NOV 62

Air Valve on Main (Show Size)



Blowoff at end of Main (Show Size if over 2")



Blowoff on Main (Show Size)



Blowoff and Pumping Tee (Show Size)



Cathodic Protection Station



Change in Size, Kind or Installation Date of Pipe

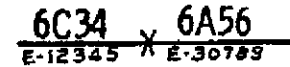

Check Valve



Culvert for Pipe (All types)



Electrolysis Test Station



Encasement around pipe



Extension replacing extension where Front Foot Charge still applies

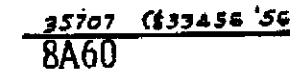

Extension With Front Foot Charge



Flow Meters - All Types



Gates and Cocks on Main



Butterfly Valve on Main

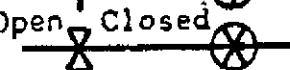

Hydrant



Insulation Joint



Manhole (On Large Lines)



Pressure Zone Designation (See ESP 480.1)



Pumping Plant



Rate Control Station



Regulator



Turnout (Show Size)



Valves Opening Left (Hydrant & Main Line Valves)

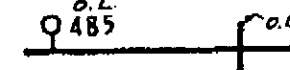

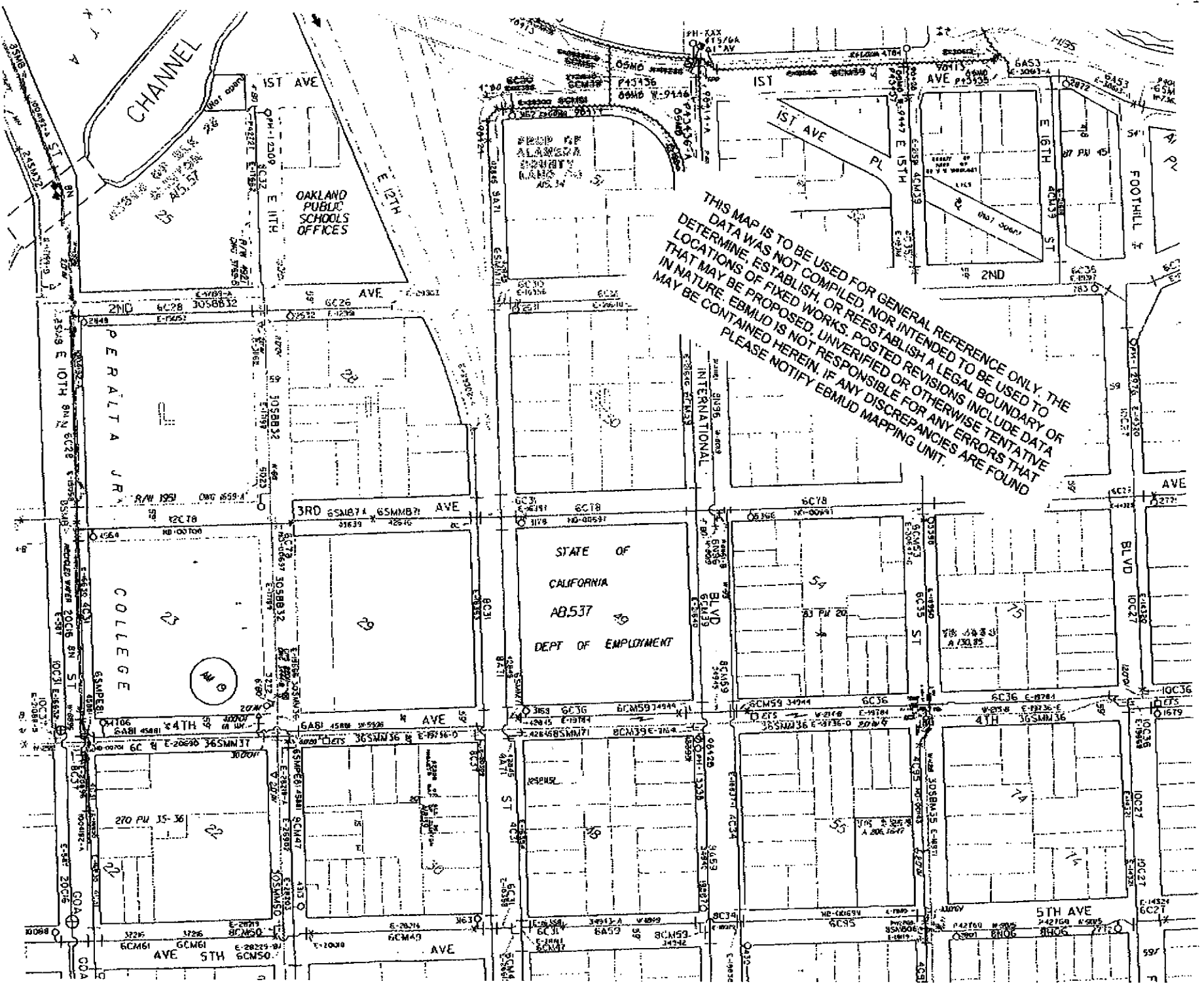

THIS MAP IS TO BE USED FOR GENERAL REFERENCE ONLY. THE DATA WAS NOT COMPILED, NOR INTENDED TO BE USED TO DETERMINE, ESTABLISH, OR REESTABLISH A LEGAL BOUNDARY OF LOCATIONS OF FIXED WORKS. POSTED REVISIONS INCLUDE DATA THAT MAY BE PROPOSED, UNVERIFIED OR OTHERWISE TENTATIVE IN NATURE. EBMD IS NOT RESPONSIBLE FOR ANY ERRORS THAT MAY BE CONTAINED HEREIN. PLEASE NOTIFY EBMD MAPPING UNIT.

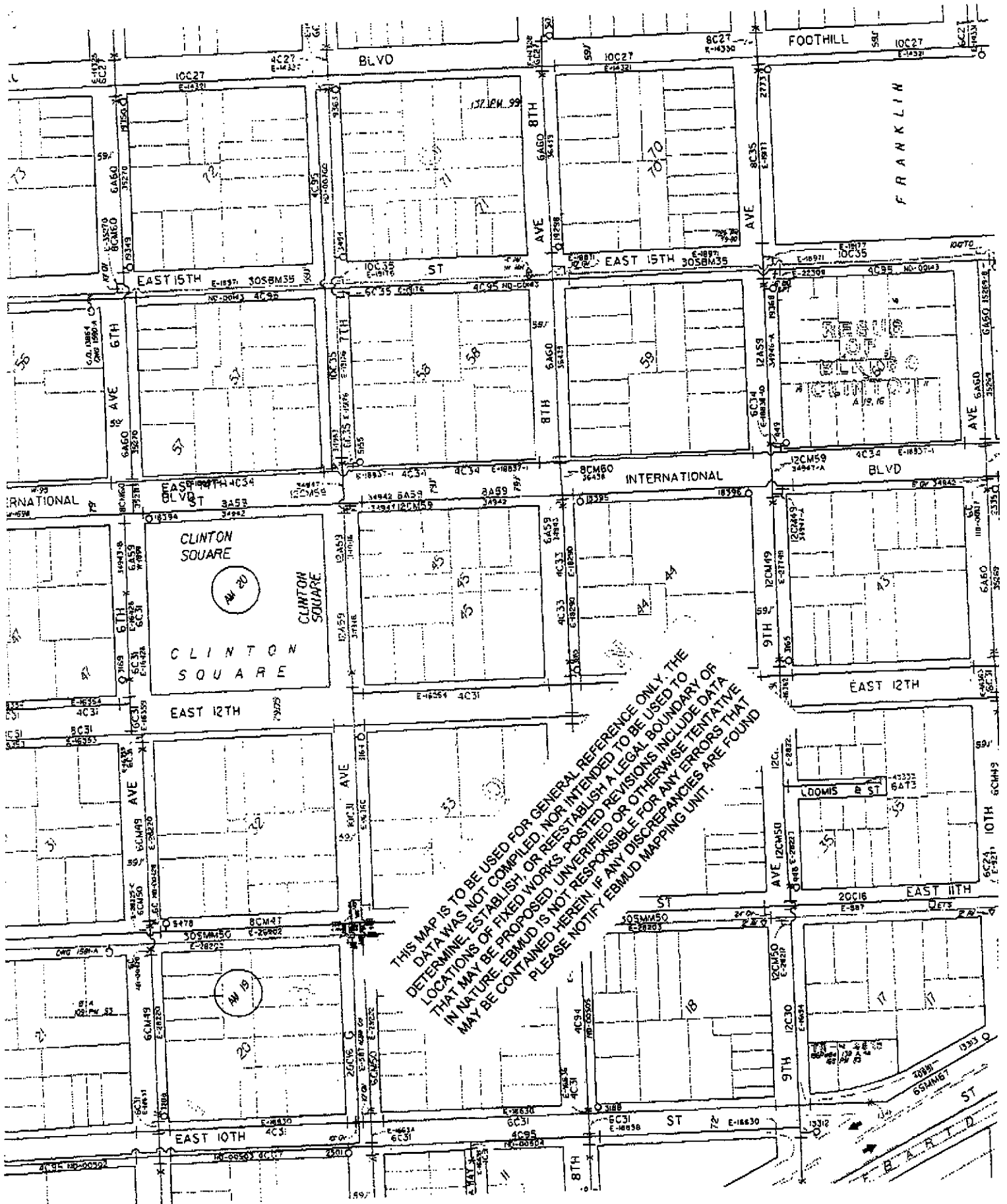



AT HOL PLAZA

FOOTHILL

FOOTHILL

FOOTHILL

FOOTHILL

FOOTHILL

FOOTHILL

FOOTHILL

FOOTHILL

FOOTHILL

FOOTHILL

FOOTHILL

FOOTHILL

FOOTHILL

FOOTHILL

FOOTHILL

FOOTHILL

FOOTHILL

FOOTHILL

FOOTHILL

FOOTHILL

FOOTHILL

BLVD

BLVD

BLVD

BLVD

BLVD

BLVD

BLVD

BLVD

BLVD

BLVD

BLVD

BLVD

BLVD

BLVD

BLVD

BLVD

BLVD

BLVD

BLVD

BLVD

BLVD

ST

ST

ST

ST

ST

ST

ST

ST

ST

ST

ST

ST

ST

ST

ST

ST

ST

ST

ST

ST

ST

ST

ST

ST

ST

ST

ST

ST

ST

ST

ST

ST

ST

ST

ST

ST

ST

ST

ST

ST

ST

ST

ST

ST

ST

ST

ST

ST

ST

ST

ST

ST

ST

ST

ST

ST

ST

ST

ST

ST

ST

ST

ST

ST

ST

ST

ST

ST

ST

ST

ST

ST

ST

ST

ST

ST

ST

ST

ST

ST

ST

ST

ST

ST

ST

ST

ST

ST

ST

ST

ST

ST

ST

ST

ST

ST

ST

ST

ST

ST

ST

ST

ST

ST

ST

ST

ST

ST

ST

ST

ST

ST

ST

ST

ST

ST

ST

ST

ST

ST

ST

ST

ST

ST

ST

ST

ST

ST

ST

ST

ST

ST

ST

ST

ST

ST

ST

ST

ST

ST

ST

ST

ST

ST

ST

ST

ST

ST

ST

ST

ST

ST

ST

ST

ST

ST

ST

ST

ST

ST

ST

ST

ST

ST

ST

ST

ST

ST

ST

ST

ST

ST

ST

ST

ST

ST

ST

ST

ST

ST

ST

ST

ST

ST

ST

ST

ST

ST

ST

ST

ST

ST

ST

ST

ST

ST

ST

ST

ST

ST

ST

ST

ST

ST

ST

ST

ST

ST

ST

ST

ST

ST

ST

ST

ST

ST

ST

ST

ST

ST

ST

ST

ST

ST

ST

ST

ST

ST

ST

ST

ST

ST

ST

ST

ST

ST

ST

ST

ST

ST

ST

ST

ST

ST

ST

ST

ST

ST

ST

ST

ST

ST

ST

ST

ST

ST

ST

ST

ST

ST

ST

ST

ST

ST

ST

ST

ST

ST

ST

ST

ST

ST

ST

ST

ST

ST

ST

ST

ST

ST

ST

ST

ST

ST

ST

ST

ST

ST

ST

ST

ST

ST

ST

ST

ST

ST

ST

ST

ST

ST

ST

ST

ST

ST

ST