

ASSESSOR'S MAP 83

Code Area Nos. 25-030
59-014

265

RANCHO ARROYO DE LA ALAMEDA (JOSE DE JESUS VALLEJO) (BL. "A" Pct. Pg. 70).

TR. 5277 166/42

Scale: 1" = 200'

RW. 5-23-78 RG
7-28-81 PB
1-1-82 PL
4-2-86 SL

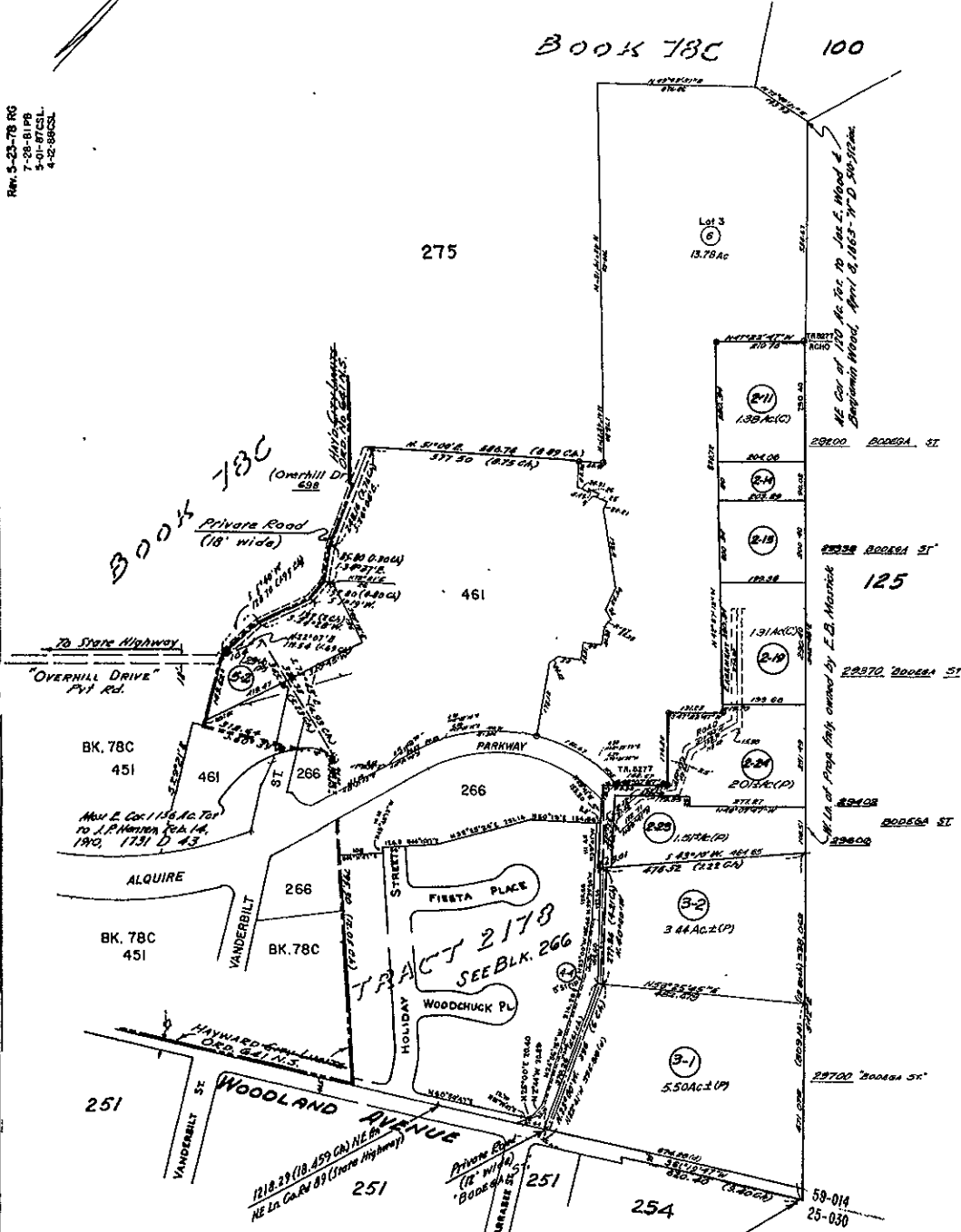

REF: RECORD OF SURVEY IN S. BK 2, P. 10181
TR. 2178 (BL. 42, PG. 86)

Int. of NW 1/4, Sec. 14 of 40.07 Ac. For To Mrs. J. C. Williams, Dec. 12, 1861, 2' Deeds 431 & NE 1/4, Sec. 14 of 120 Ac. For To J. B. Wood, April 8, 1863, 1/2 Deeds 510-512 inc.

A.C.M. 22

HPN-6
Hayward



COUNTY OF ALAMEDA Assessor's Office Property Value System

[HELP](#)

Property Search Results

[New Query](#)



Name	Parcel No	Property Address	Use	Links
MCKENZIE, JOHN M	83-265-3-2	29700 BODEGA ST , HAYWARD, CA 94544-6713	1100	HistoryValueTransfer list Map
MCKENZIE, LIA	83-265-3-2	29700 BODEGA ST , HAYWARD, CA 94544-6713	1100	HistoryValueTransfer list Map



All information on this site is to be assumed accurate for property assessment purposes only, and is based upon the Assessor's knowledge of each property. Caution is advised for use other than its intended purpose.

The Alameda County Intranet site is best viewed in Internet Explorer Version 5.5 or later.
Click [here](#) for more information regarding supported browsers.

Copyright © 2001 Alameda County



COUNTY OF ALAMEDA
Assessor's Office

Property Value System

[History](#)

[Value](#)

[Transfer](#)

[Map](#)

[Glossary](#)

[HELP](#)

[New Query](#)

Parcel Number: 83-265-3-2 Inactive: N Lien Date: 01/01/2006 Owner: MCKENZIE JOHN M & LIA
Property Address: 29700 BODEGA ST , HAYWARD, CA 94544-6713

Mailing Name		Historical Mailing Address	Document Date	Document Number	Value From Trans	Parcel Use Tax Count
MCKENZIE JOHN M & LIA c/o JOHN MCKENZIE	List Owners	PO BOX 15157 , FREMONT, CA 94539-2257	05/30/2002	2002-238619		1 1100
MCKENZIE JOHN M & LIA M c/o JOHN MCKENZIE	List Owners	PO BOX 15157 , FREMONT, CA 94539-2257	03/11/1999	1999-102642	\$325,000	1 1100
MATTOS DOMINGO TR		29700 BODEGA ST , HAYWARD, CA 94544-6713	09/20/1995	1995-218485		1 1100
MATTOS DOMINGO & MINNIE M		29700 BODEGA ST , HAYWARD, CA 94544-6713	07/18/1961	AS-86324		1 1100

All information on this site is to be assumed accurate for property assessment purposes only, and is based upon the Assessor's knowledge of each property. Caution is advised for use other than its intended purpose.

The Alameda County Intranet site is best viewed in Internet Explorer Version 5.5 or later.
Click [here](#) for more information regarding supported browsers.

Copyright © 2001 Alameda County