

# ASSESSOR'S MAP 985

Code Area Nos. 26-024 26-026 26-033 26-034

RANCHO SANTA RITA (John Yountz) PAT. BK. TA/PG. 183

T.2S., R.1E.; SEC.34

(B) TR.7453 27352-58  
 (C) TR.7281 27782-88

27

SCALE: 1" = 500'

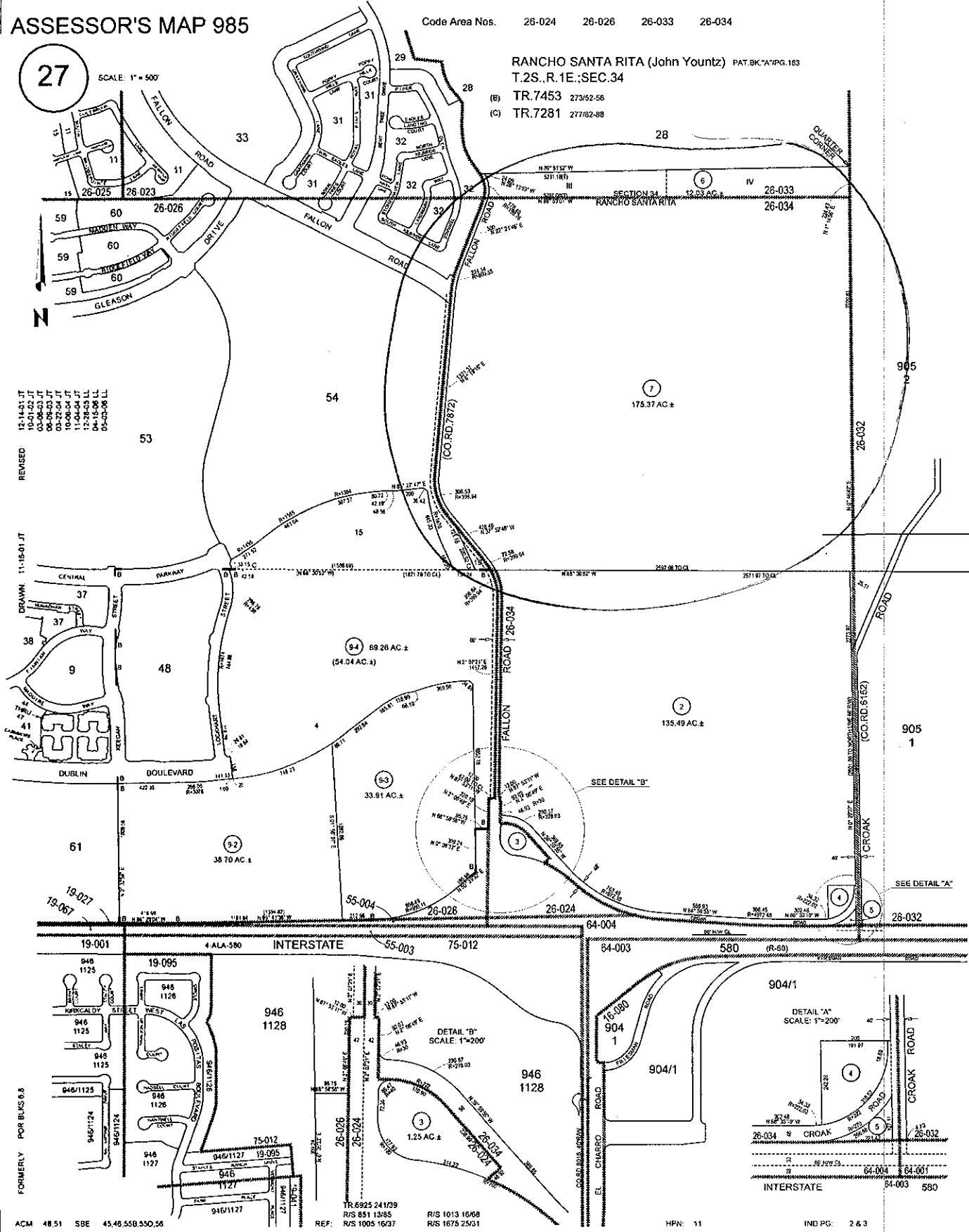

REVERSE:  
 12-14-01 JT  
 13-01-02 JT  
 03-06-03 JT  
 05-27-03 JT  
 08-27-03 JT  
 10-06-04 JT  
 11-04-04 JT  
 12-28-03 LL  
 04-15-06 LL  
 04-08-06 LL

DRAWN: 11-15-01 JT

FORMERLY FOR BUS 0.8

ACM 48.51 SBE 45.46.550.550.56

REF: TR.6925 241/39 R/S 851 13/85 R/S 1013 10/08  
 R/S 1005 16/37 R/S 1675 23/01

HPN: 11

IND PG: 2 & 3



COUNTY OF ALAMEDA

**Assessor's Office****Property Value System**[History](#)[Value](#)[Transfer](#)[Map](#)[Glossary](#)[HELP](#)[New Query](#)

Parcel Number: 985-27-7 Inactive: N Lien Date: 01/01/2006 Owner: FIRST AMERICAN TITLE GUARANTY COMPANY  
 Property Address: 4233 FALLON RD , LIVERMORE, CA 94550  
[Parcel History](#)

Mailing Name	Historical Mailing Address	Document Date	Document Number	Value From Trans Tax	Parcel Use Count
FIRST AMERICAN TITLE GUARANTY COMPANY	6665 OWENS DR , PLEASANTON, CA 94588-3335	10/26/2005	2005-461267		<u>2</u> 3300
FIRST AMERICAN TITLE GUARANTY COMPANY	6665 OWENS DR , PLEASANTON, CA 94588-3335	11/04/1998	1998-388140		<u>4</u> 3300

All information on this site is to be assumed accurate for property assessment purposes only, and is based upon the Assessor's knowledge of each property. Caution is advised for use other than its intended purpose.

The Alameda County Intranet site is best viewed in Internet Explorer Version 5.5 or later.  
 Click [here](#) for more information regarding supported browsers.

Copyright © 2001 Alameda County



COUNTY OF ALAMEDA  
**Assessor's Office**

**Property Value System**

[History](#)

[Value](#)

[Transfer](#)

[Map](#)

[Glossary](#)

[HELP](#)

[New Query](#)

Parcel Number: 985-27-6 Inactive: N Lien Date: 01/01/2006 Owner: FIRST AMERICAN TITLE GUARANTY COMPANY  
 Property Address: 4233 FALLON RD , LIVERMORE, CA 94550  
[Parcel History](#)

Mailing Name	Historical Mailing Address	Document Date	Document Number	Value From Trans Tax	Parcel Use Count
FIRST AMERICAN TITLE GUARANTY COMPANY	6665 OWENS DR , PLEASANTON, CA 94588-3335	10/26/2005	2005-461267		2 <u>3000</u>
FIRST AMERICAN TITLE GUARANTY COMPANY	6665 OWENS DR , PLEASANTON, CA 94588-3335	11/04/1998	1998-388140		4 <u>3000</u>

All information on this site is to be assumed accurate for property assessment purposes only, and is based upon the Assessor's knowledge of each property. Caution is advised for use other than its intended purpose.

The Alameda County Intranet site is best viewed in Internet Explorer Version 5.5 or later.  
 Click [here](#) for more information regarding supported browsers.

Copyright © 2001 Alameda County