

ASSESSOR'S MAP 41

Code Area Nos. 17-032

4206

Scale: 1" = 100'

RANCHO SAN ANTONIO (Y. Peralta) (Bk. "A" Pats. Pg 70)

Drawn: 3-67 E.L. Revised: 3-24-72 K.T.
5-15-86 C.S.
4-23-96 J.T.

Formed: For Bk. 4205, 3-67

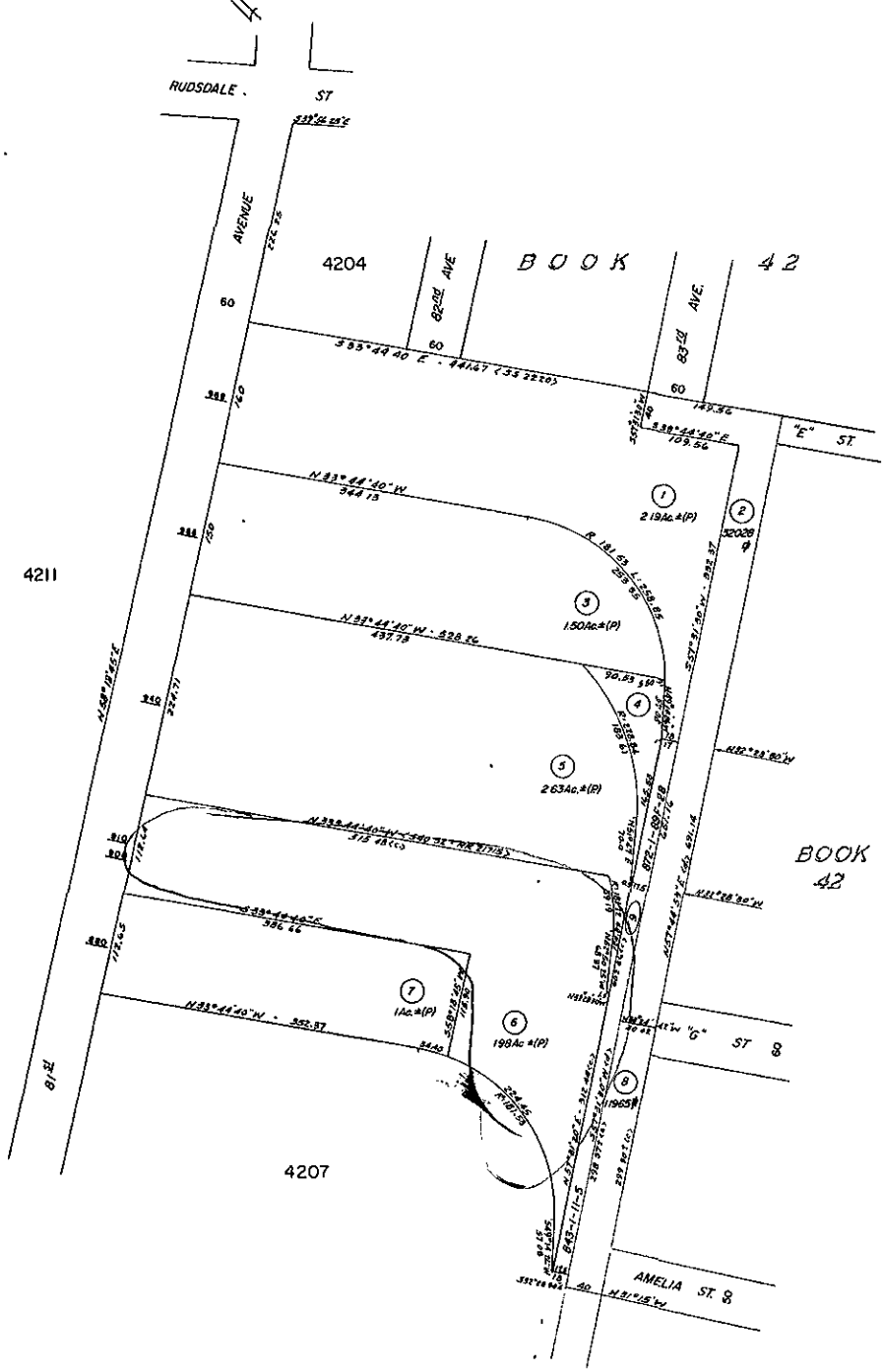

A.C.M.

Reference.

Ind. 9



COUNTY OF ALAMEDA
Assessor's Office

[HELP](#)

Property Value System

[History](#)

[Value](#)

[Transfer](#)

[Map](#)

[Glossary](#)

[New Query](#)

Parcel Number: 41-4206-6 Inactive: N Lien Date: 01/01/2006 Owner: MACARTHUR LTD LIABILITY COMPANY
Property Address: 910 81ST AVE , OAKLAND, CA 94621-2514

Mailing Name	Historical Mailing Address	Document Date	Document Number	Value From Trans	Parcel Use Tax	Count
MACARTHUR LTD LIABILITY COMPANY	360 17TH ST STE 204, OAKLAND, CA 94612-3340	03/14/2003	2003-147740		1	4100
MACARTHUR LTD LIABILITY COMPNAY ETAL	List Owners 360 17TH ST , OAKLAND, CA 94612-3340	01/16/2003	2003-29691	\$1,463,200	1	4100
WEINSTEIN RICHARD ETAL	List Owners 360 17TH ST , OAKLAND, CA 94612-3340	01/14/2003	2003-25387		1	4100
FOOTHILL BUILDING LLC c/o RICHARD WEINSTEIN	360 17TH ST # 218, OAKLAND, CA 94612-3340	11/03/2000	2000-328570	\$1,500,000	1	4100
KONIGSBERG JOYCE TR c/o LCB ASSOCIATES	388 17TH ST , OAKLAND, CA 94612-3360	12/12/1994	1994-381749		1	4100
GARDNER MARILEE K & KONIGSBERG JOYCE M TRS	PO BOX 580 , ROSS, CA 94957-0580	12/30/1993	1993-456795		1	4100
KONIGSBERG MERLE S c/o LCB ASSOCIATES	1 KAISER PLZ , OAKLAND, CA 94612-3610	11/03/1978	1978-215539		1	4100
WHITE WALTER W + DOROTHY C	910 81ST AVE , OAKLAND, CA 94621-2514	05/24/1968	BA-57100		1	4100

All information on this site is to be assumed accurate for property assessment purposes only, and is based upon the Assessor's knowledge of each property. Caution is advised for use other than its intended purpose.

The Alameda County Intranet site is best viewed in Internet Explorer Version 5.5 or later.
Click [here](#) for more information regarding supported browsers

Copyright © 2001 Alameda County

