

ASSESSOR'S MAP 97

Code Area Nos. 16-023

110

(A) MAP OF THE MC LEOD TRACT (Bk 6 Pg 2)
(B) P.M. 6902 229/72

Scale 1" = 50'

Corrected: 1-10-57 LS
Rev. 2-21-63 RC
8-25-67 CSZ

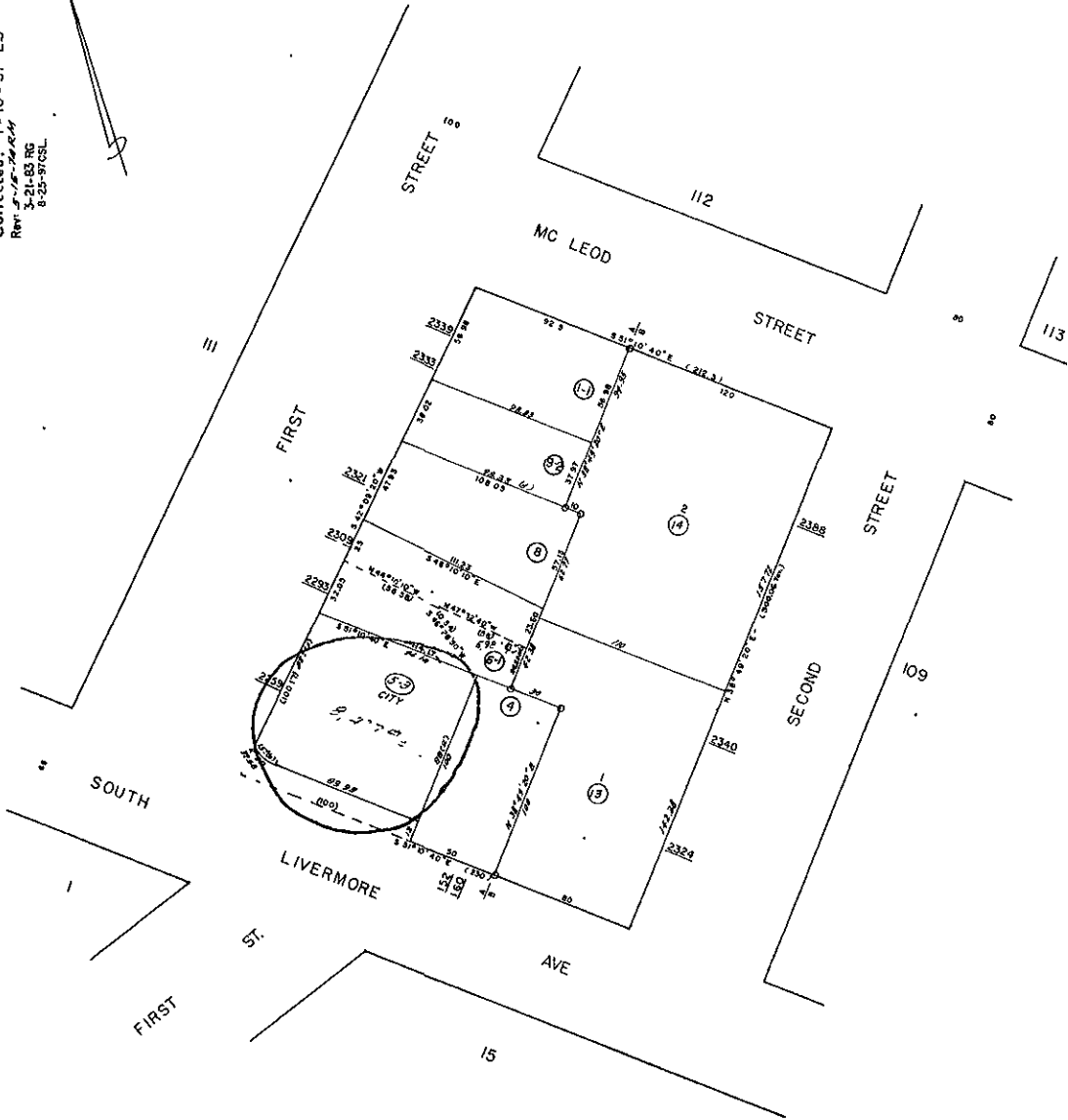

REF: Record of Survey (ex R.S.3-Pg 77)



COUNTY OF ALAMEDA Assessor's Office

[HELP](#)

Property Value System

[History](#)

[Value](#)

[Transfer](#)

[Map](#)

[Glossary](#)

[New Query](#)

Parcel Number: 97-110-5-3 Inactive: N Lien Date: 01/01/2006 Owner: CITY OF LIVERMORE
Property Address: 2259 1ST ST , LIVERMORE, CA 94550-4561
[Parcel History](#)

Mailing Name	Historical Mailing Address	Document Date	Document Number	Value From Trans	Parcel Use Tax Count
CITY OF LIVERMORE c/o CITY CLERK	1052 S LIVERMORE AVE , LIVERMORE, CA 94550-4813	03/18/1974	1974-31065	1	<u>0300</u>
STANDARD OIL COMPANY OF CALIFORNIA	2259 1ST ST , LIVERMORE, CA 94550-4561	03/01/1973	TRAN-143458	1	<u>0300</u>

All information on this site is to be assumed accurate for property assessment purposes only, and is based upon the Assessor's knowledge of each property. Caution is advised for use other than its intended purpose.

The Alameda County Intranet site is best viewed in Internet Explorer Version 5.5 or later.
Click [here](#) for more information regarding supported browsers.

Copyright © 2001 Alameda County