

ASSESSOR'S MAP I

Code Area Nos. 17-022



Scale: 1" = 50'

OAKLAND (KELLERSBERGER'S) (M. 7 P. 3)

147

3RD STREET

STREET

80.50

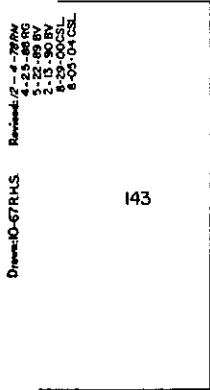

143

Direct: O-67 R.H.S. Revised: 2-4-78 P.M.
4-25-88 P.V.
5-12-88 P.V.
6-15-88 P.V.
8-23-00 C.S.L.
8-23-04 C.S.L.

STREET

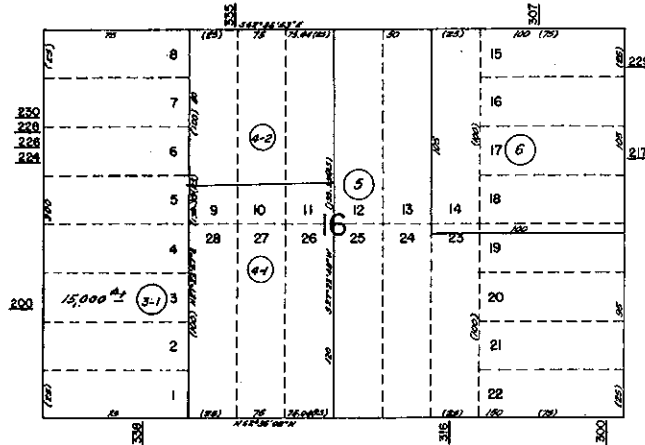

STREET

151

2ND STREET

STREET

80.50

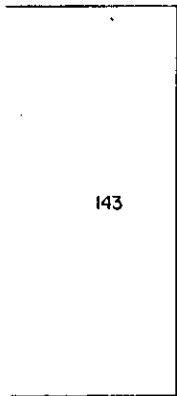

143

WEBSTER

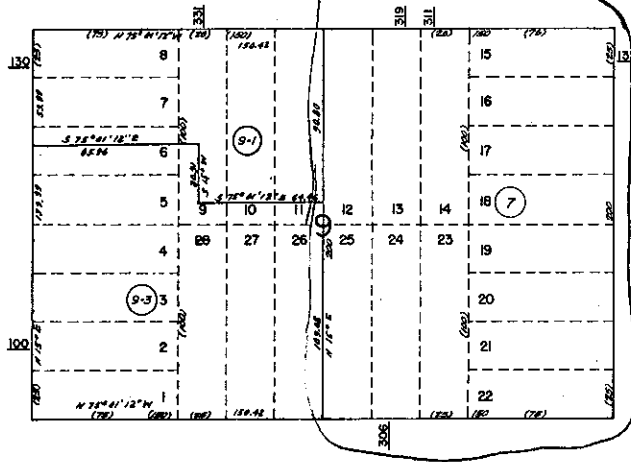

HARRISON

151

(1ST EMBARCADERO STREET)

100

Form: BM 98.16 10-87

17-022

B O O K O

A.C.M.

Reference: R.S. 895 14/29



COUNTY OF ALAMEDA
Assessor's Office

Property Value System

History

Value

Transfer

[New Query](#)

Parcel Number: 1-149-7 Lien Date: 01/01/2006 Owner: MYALL E O JR & H L TRS & BB&C FAMILY LTD
 PRTNSHIP
 Property Address: 311 2ND ST , OAKLAND, CA 94607-4101

Mailing Name	Mailing Address	Document Date	Document Number	Value From Trans	Parcel Count	Use Tax
MYALL E O JR & H L TRS & BB&C FAMILY LTD PRTNSHIP c/o RAY A WEYMOUTH	List Owners 1140 E CANADA VISTA PL , ORO VALLEY, AZ 85737	07/13/2001	2001-250266		1	4100
MYALL E O JR & HELEN L TRS & WEYMOUTH R A JR & B J c/o A LAMBERTI	1590 LINCOLN AVE , CAPITOLA, CA 95010-3853	11/02/1998	1998-384992		1	4100
MYALL E O JR & HELEN L & WEYMOUTH R A JR & B J c/o A LAMBERTI	311 2ND ST , OAKLAND, CA 94607-4101	06/13/1986	1986-139900	\$850,000	1	4100
MEYER GEORGE R & GERALDINE A & GRAY ALICE M c/o A LAMBERTI	311 2ND ST , OAKLAND, CA 94607-4101	03/17/1978	1978-47944		1	4100
WELSH MARIE L & MEYER G R & G A & GRAY ALICE M	311 2ND ST , OAKLAND, CA 94607-4101	03/17/1978	1978-47943		1	4100
WELSH MARIE L & BRESEE CLIFFORD E & CARLOTTA V	311 2ND ST , OAKLAND, CA 94607-4101	04/08/1975	1975-44529		1	4100
BRESEE CLIFFORD E + WELSH MARIE L	311 2ND ST , OAKLAND, CA 94607-4101	06/04/1969	1969-62356		1	4100

All information on this site is to be assumed accurate for property assessment purposes only, and is based upon the Assessor's knowledge of each property. Caution is advised for use other than its intended purpose.

The Alameda County Intranet site is best viewed in Internet Explorer Version 5.5 or later.
 Click [here](#) for more information regarding supported browsers.

Copyright © 2001 Alameda County