



COUNTY OF ALAMEDA

**Assessor's Office****Property Value System****History****Value****Transfer**[New Query](#)

Parcel Number: 41-3910-13 Lien Date: 01/01/2006 Owner: SPK INDUSTRIAL PORTFOLIO LLC  
 Property Address: 700 INDEPENDENT RD , OAKLAND, CA 94621-3726

Mailing Name	Mailing Address	Document Date	Document Number	Value From Trans Tax	Parcel Count	Use
SPK INDUSTRIAL PORTFOLIO LLC c/o PROP TX DEPT (13810)	PO BOX A-3879 , CHICAGO, IL 60690	03/01/2002	TRAN-44298		1	<u>4100</u>
SPK INDUSTRIAL PORTFOLIO LLC	2180 SAND HILL RD , MENLO PARK, CA 94025- 6929	07/02/2001	TRAN-233014		1	<u>4100</u>
SPK INDUSTRIAL PORTFOLIO LLC c/o SARA R STEPPE	2180 SAND HILL RD , MENLO PARK, CA 94025- 6929	06/25/2001	2001-221887		1	<u>4100</u>
SPIEKER PROPERTIES L.P. c/o TRUDE HURSH	1255 TREAT BLVD STE 150, WALNUT CREEK, CA 94597-7974	11/18/1993	1993-408647		1	<u>4100</u>
CROW SPIEKER #5 c/o SPIEKER PARTNERS	2180 SAND HILL RD , MENLO PARK, CA 94025- 6929	01/03/1972	1972-527		1	<u>4100</u>
YANDELL JOHN W + D M + EASH OWEN J + HOLMES R S	700 INDEPENDENT RD , OAKLAND, CA 94621- 3726	11/15/1966	AY-129594		1	<u>4100</u>

All information on this site is to be assumed accurate for property assessment purposes only, and is based upon the Assessor's knowledge of each property. Caution is advised for use other than its intended purpose.

The Alameda County Intranet site is best viewed in Internet Explorer Version 5.5 or later.  
[Click here for more information regarding supported browsers.](#)

Copyright © 2001 Alameda County

# ASSESSOR'S MAP 41

Code Area Nos. 17-032

3910

Scale: 1" = 100'

RANCHO SAN ANTONIO (A.M. Peralta et al) (Bk. "A" Pafs. Pg. 669)  
P.M. 2083 (Bk. 97 Pg. 18)

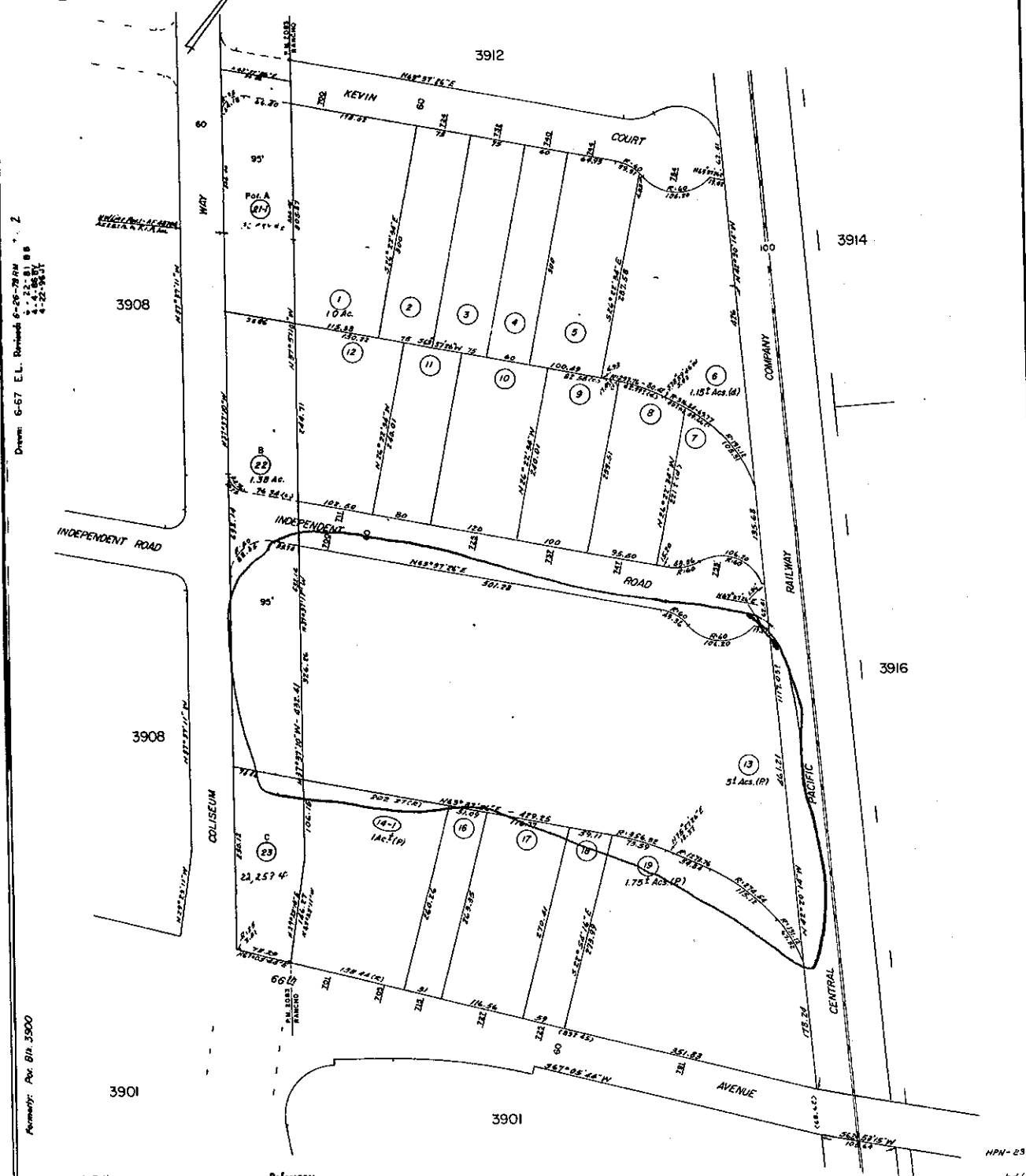

Drawn: 6-57 E.L. Revised: 6-26-78 RM  
1-22-81 RB  
4-22-82 BT

Property: Pct. 812.3500

A.C.M.

References

NPN-23  
Ind. 1