

RECEIVED

7:57 am, Apr 10, 2007

Alameda County
Environmental Health

SPRINGTOWN GAS

909 BLUEBELL DRIVE
LIVERMORE, CA 94551

March 29, 2007

Mr. Jerry Wickham

Hazardous Materials Specialist
ACHCSA-EHS
1131 Harbor Bay Parkway, Suite 250
Alameda, CA 94502-6577

SUBJECT: PRELIMINARY INVESTIGATION AND EVALUATION
909 Bluebell Drive, Livermore, CA

Dear Mr. Wickham:

Enclosed, please find a copy of the March 28, 2007 subject Preliminary Investigation and Evaluation Report prepared by my consultant, Enviro Soil Tech Consultants.

I declare, under penalty of perjury, that the information and/or recommendations contained in this report are true and correct to the best of my knowledge.

Sincerely,

MASOOD AMINI

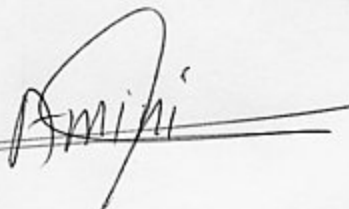

**PRELIMINARY INVESTIGATION AND
EVALUATION REPORT
FOR THE PROPERTY
LOCATED AT 909 BLUEBELL DRIVE
LIVERMORE, CALIFORNIA
MARCH 28, 2007**

**PREPARED FOR:
MR. MASOOD AMINI FILABADI
SPRINGTOWN GAS
909 BLUEBELL DRIVE
LIVREMORE, CALIFORNIA 94551**

**BY:
ENVIRO SOIL TECH CONSULTATNS
131 TULLY ROAD
SAN JOSE, CALIFORNIA 95111**

ENVIRO SOIL TECH CONSULTANTS

LIST OF TABLES

- TABLE 1** ... Summary of Soil Samples Analytical Results
- TABLE 2** ... Summary of Water Samples from Boreholes Analytical Results
- TABLE 3** ... Summary of Nearby Wells Locations Information within 2000 Feet Radius
- TABLE 4** ... Summary of Soil Samples Analytical Results of Former Dispenser And Fuel Pipeline Collected by H₂OGEOL

LIST OF FIGURES

- FIGURE 1** ... Site Vicinity Map showing 909 Bluebell Drive, Livermore, California
- FIGURE 2** ... Site Map Showing Locations of Building and Soil Boreholes
- FIGURE 3** ... Site Map Showing Locations of Building and Previous Soil Samples from Dispenser and Fuel Pipelines
- FIGURE 4** ... Well Location Map within 2000 feet Radius

LIST OF APPENDICES

APPENDIX "A" ... Tables 1, 2, 3 and 4

APPENDIX "B" ... Figures 1, 2, 3 and 4

APPENDIX "C" ... ESTC's Standard Operation Procedures

APPENDIX "D" ... Boring Logs

APPENDIX "E" ... Laboratory Analytical Reports and Chain-of-Custody
Records

APPENDIX "F" ... Drilling Permit

TABLE OF CONTENTS	<u>Page Number</u>
Letter of Transmittal	1-2
1.0 Introduction	3-4
2.0 Scope of Work	4-5
3.0 Local Hydrogeology	5
4.0 Field Procedures	5-6
5.0 Soil Types and Laboratory Results	6-7
6.0 Groundwater Laboratory Results	8
7.0 Comparison to Previous Results	8-9
8.0 Nearby Well Search	9
9.0 Conclusions and Recommendations	9-10
10.0 Limitations	10
 <u>APPENDIX "A"</u>	
TABLE 1 - Summary of Soil Samples Analytical Results	T1-T2
TABLE 2 - Summary of Water Samples from Boreholes Analytical Results	T3
TABLE 3 - Summary of Nearby Wells Locations Information within 2000 feet Radius	T4
TABLE 4 - Summary of Soil Samples Analytical Results of Former Dispenser & Fuel Pipeline Collected by H2OGEOL	T5

TABLE OF CONTENTS CONT'D

Page Number

APPENDIX "B"

FIGURE 1 - Vicinity Map	M1
FIGURE 2 - Site Map	M2
FIGURE 3 - Dispenser and Fuel Pipelines Soil Sampling Map	M3
FIGURE 4 - Well Location Map within 2000 feet Radius	M4

APPENDIX "C"

Drilling and Soil Sampling Procedure	SOP1-SOP2
Groundwater Sampling	SOP3

APPENDIX "D"

Boring Logs

APPENDIX "E"

Entech Laboratory Reports and Chain-of Custody Records

APPENDIX "F"

Zone 7 Water Agency Drilling Permit

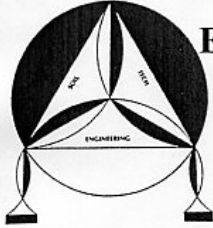

ENVIRO SOIL TECH CONSULTANTS

Environmental & Geotechnical Consultants

131 TULLY ROAD, SAN JOSE, CALIFORNIA 95111

Tel: (408) 297-1500

Fax: (408) 292-2116

March 28, 2007

File No. 10-93-567-ST

Mr. Masood Amini Filabadi

Springtown Gas
909 Bluebell Drive
Livermore, California 94551

**SUBJECT: PRELIMINARY INVESTIGATION AND
EVALUATION REPORT FOR THE PROPERTY**

Located at 909 Bluebell Drive, in
Livermore, California

Dear Mr. Filabadi:

In accordance with the site assessment work plan submitted to the Alameda County Health Care Services Agency, Environmental Health Division (ACHCSAEHD), Enviro Soil Tech Consultants (ESTC) has completed the initial assessment of reported gasoline contamination at the Springtown Gas station site in Livermore, California. This Preliminary Investigation and Evaluation Report (PIER), which has been prepared in accordance with the *Tri-Regional Board Recommendations for Preliminary Assessment of Underground Tank Sites*, presents the results of the investigation.

File No. 10-93-567-ST

If you have any questions or require additional information, please feel free to contact our office at 408-297-1500.

Sincerely yours,

ENVIRO SOIL TECH CONSULTANTS

FRANK HAMEDI-FARD
GENERAL MANAGER

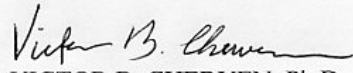
VICTOR B. CHERVEN, Ph.D.
P.G. #3475

LAWRENCE KOO
C. E. #34928



ENVIRO SOIL TECH CONSULTANTS

2

**PRELIMINARY INVESTIGATION
AND EVALUATION REPORT
Springtown Gas
909 Bluebell Drive
Livermore, California**

1.0 INTRODUCTION

The Environmental Health Division of the Alameda County Health Care Services Agency, which is the lead agency responsible for regulatory oversight of the investigation and cleanup of environmental contamination resulting from leaks or spills of hazardous substances on private and public property in the County, has requested the owners of the property at 909 Bluebell Drive in Livermore to conduct a preliminary investigation of the magnitude and extent of petroleum contamination beneath the site. The site is located at the intersection of Springtown Boulevard and Bluebell Drive (Figure 1). The property is owned by Masood Amini Filabadi, who retained Enviro Soil Tech Consultants (ESTC) in October 2006 to prepare a work plan and perform the investigation.

An earlier investigation was conducted by the firm of H2OGEOL in June 2005, and petroleum products were detected in the soil and in one groundwater sample. The samples were collected during the removal of petroleum dispensers and piping that had been connected to underground fuel storage tanks. The tanks had been removed several years before, and it was deemed that no further action was required at that time. However, during the replacement of the dispensers & pipings systems and the demolition of old buildings and replacement with new structures, residual contamination was discovered in the vicinity of the dispensers and piping, prompting the Environmental Health Division to request further investigation.

Figure 2 is a map of the site, and shows the location of the underground storage tanks and dispensers and the borings that were drilled in our investigation. Figure 3 shows the samples that were collected by H₂OGEOL in June 2005, and Table 4 shows the laboratory results of those samples. A discussion of these results was included in our November 2006 Work Plan for Site Assessment.

2.0 SCOPE OF WORK

Our investigation included several tasks. This scope of work was requested and approved by the ACHCSAEHD. These tasks are summarized below.

- Contact local water agencies to request information regarding the location and use of residential, municipal, and other water wells with a 2,000-foot radius of the site. The purpose of this task was to locate any nearby wells that could be potential receptors of contaminated groundwater from the site.
- Review available geologic literature on the local geology of the area.
- Obtain the necessary drilling permits from Zone 7 Water Agency to perform the drilling investigation.
- Mobilize a drilling rig to the site to drill and sample nine soil borings per the November work plan.
- Submit the soil and groundwater samples from the borings to a state-certified analytical laboratory for analysis. The analyses included Total Petroleum Hydrocarbons in the gasoline and diesel ranges (TPHg and TPHd), volatile aromatic hydrocarbons (Benzene, Toluene, Ethylbenzene, and Total Xylenes [BTEX]), gasoline oxygenates (MTBE, TBA, ETBE, TAME, and DIPE), and lead scavengers (Ethylene Dibromide [EDB] and Dichloroethane [1,2-DCA]).

- Analyze the results and prepare a PIER report.

3.0 LOCAL HYDROGEOLOGY

The Livermore Valley is a structural basin bounded by faults on the east and west that create the Altamont Hills uplift on the east and the Pleasanton Ridge uplift on the west. Drainages from the south, north, and east converge in the western part of the basin and flow out of the basin toward the Sunol Valley and Alameda Creek west of Pleasanton Ridge. Likewise, the groundwater flow direction is primarily westward through the basin.

The shallow Pleistocene to Recent sediment underlying the Livermore Valley consists of alluvial deposits that have been informally divided into upper and lower units. The sediment, ranging from coarse-grained gravel to fine-grained mud, was transported northward from the Northern Diablo Range on the southern margin of the basin and deposited in alluvial fan, braided stream, and perhaps lacustrine environments. Because the sediment prograded northward, the coarse-grained sediment makes up nearly 80% of the sediment in the southern part of the basin, but northward and westward interfingers with clay deposits that may be as much as 40 feet thick. These valley-fill deposits are the principal aquifers for most domestic and irrigation purposes, although the underlying Livermore Formation, which may be as much as 4,000 feet thick, yields significant quantities of groundwater on the eastern side of the basin.

4.0 FIELD PROCEDURES

Field work was conducted on February 2, 2007. Vironex mobilized a trailer-mounted direct-push (Geoprobe) drilling rig and drilled nine borings in the vicinity of the former dispensers and tanks. Soil samples were collected in continuous polyethylene

tubes for examination and lithologic description, and a field engineer from ESTC logged, described, and sampled the cores. The boring logs are included in Appendix "D". The cores were examined for evidence of hydrocarbon staining or odors, but because contamination was not evident, the cores were sampled at 5-foot intervals at depths of 5, 10, and 15 feet below surface grade. The only exception was boring SB-8, where odor was evident at a depth of 7 feet and a sample was collected for analysis. A total of 28 samples were sealed, capped, and labeled and then transmitted to Entech Analytical Labs for analysis with chain-of-custody record.

Groundwater was reached at a depth of approximately 16 feet, so the borings were extended to 22 feet so that a water sample could be collected. Temporary casing was placed in each boring and a bailer was lowered to the bottom to collect a water sample. The samples were then poured into 40-ml glass vials and 1-liter amber bottles, and the borings were backfilled with cement grout. Groundwater entered the borings rather slowly, and borings SB-6 and SB-9 did not yield enough water to fill the 1-liter bottles needed for the TPHd analysis.

EPA method 8015 was used to detect Total Petroleum Hydrocarbons (TPHg and TPHd), and EPA method 8260 was used to detect all other analytes of concern. The laboratory results are summarized in Tables 1 and 2 (Appendix "A"), and the laboratory reports are contained in Appendix "E".

5.0 SOIL TYPES AND LABORATORY RESULTS

All borings except SB-3 penetrated stiff, damp, medium-to-high plasticity clay just below the ground surface to a depth of approximately 10 feet. In the upper 5-7 feet the clay was black in color, but downward it tended to become somewhat coarser grained

(silty to pebbly) and slightly lighter (dark gray) in color (Figure 2 and Appendix "D"). Although no evidence of hydrocarbons was noted in the field, the laboratory analysis detected Methyl Tertiary Butyl Ether (MTBE) at a concentration of 0.2 mg/Kg (milligram per kilogram) in SB-8-5' and 0.019 mg/Kg in SB-5-5'. A related gasoline oxygenate, tert-Butanol (TBA) was detected in these two samples at concentrations of 11 mg/Kg and 0.100 mg/Kg.

The stiff black clay grades downward to silty or sandy clay that varies from light gray to olive-gray to light brown in color. This silty clay is thickest on the southern and eastern perimeter of the dispenser facility, extending to a depth of 17 feet in SB-8 and to at least 20 feet in SB-1, SB-2, SB-6, and SB-7 (Figure 2). Toward the northwest, this clay extends to 14-16 feet below grade in SB-3, SB-4, SB-5, and SB-9. Samples were analyzed from the transition between this clay and the overlying black clay in SB-1, SB-2, SB-4, SB-5, and SB-6. MTBE was detected at the contact in SB-1 (0.014 mg/Kg) and SB-5 (0.150 mg/Kg), and TBA was detected in SB-5 (0.072 mg/Kg) and SB-6 (4.0 mg/Kg). Samples lower in this clay in SB-1 and SB-2 did not contain detectable concentrations of hydrocarbons, but MTBE and/or TBA were detected at 15 feet in SB-5-15' (TBA: 0.210 mg/Kg), SB-6-15' (0.013 mg/Kg and 0.160 mg/Kg, respectively), SB-7 (TBA: 0.560 mg/Kg), and SB-8 (TBA: 3 mg/Kg).

The silty-sandy clay is underlain by several feet of coarser-grained sediment that is light brown in color. This layer consists of clayey to sandy silt in SB-5 and SB-9, but the grain size in SB-3, SB-4, and SB-8 ranges between silt and coarse-grained sand. Samples were collected for analysis at the contact with the overlying clay in SB-9 and SB-3 and just below the contact in SB-4. MTBE was detected in these samples at 0.0066, 0.0056, and 0.0064 mg/Kg, respectively.

6.0 GROUNDWATER LABORATORY RESULTS

Groundwater samples were collected from all nine borings, although insufficient sample was obtained from SB-6 and SB-9 to run the analysis of diesel-range hydrocarbons. However, the laboratory did not detect any diesel fuel in any of the other borings, so it is likely that diesel is not present in these borings either. The only water samples in which the laboratory detected gasoline above the standard detection limit were SB-5 and SB-6, where TPHg was reported at 660 and 220 µg/L (micrograms per liter). In most cases, the laboratory was unable to attain the standard detection limit for the volatile gasoline components (BTEX), but these compounds were not detected above the elevated reporting limits in any of the samples. In contrast, the gasoline oxygenates MTBE and/or TBA was detected in all nine samples. MTBE concentrations ranged from 2.6 µg/L (SB-1) to 740 µg/L (SB-6), and TBA concentrations ranged from less than the reporting limit (SB-3, SB-4, SB-9) to 56,000 µg/L (SB-8). No lead scavengers (Ethylene Dibromide or Dichloroethane) were detected in any of the samples.

7.0 COMPARISON TO PREVIOUS RESULTS

The laboratory results from these borings generally support the previous results obtained by H₂OGEOL. Our results confirm that MTBE and TBA are the two predominant hydrocarbons, and that volatile aromatic hydrocarbons such as benzene and toluene are absent. H₂OGEOL did not detect any hydrocarbons in the southwestern corner of the dispenser facility beneath the number 3 and 4 dispensers, and our boring to the west of these dispensers (SB-2) found the same result. Our data from SB-5 and SB-9 confirm that MTBE and TBA are present beneath dispensers 7 and 8, although the concentrations are much lower than reported by H₂OGEOL. MTBE is also present to the

west of this dispenser island, as indicated by its detection in both soil and groundwater samples from SB-3. The highest concentrations that were detected by H₂OGEOL were near the eastern edge of the dispensers near the underground tanks, and the results from SB-8 agree with that observation. The data from the two borings east of there (SB-6 and SB-7) indicate that both MTBE and TBA concentrations decrease eastward from the vicinity of SB-8.

The principal difference between our results and those of H₂OGEOL is with regard to the TPHg and TPHd results. Whereas their samples were impacted by both of these analytes at moderate concentrations, our samples did not contain any TPHd, and TPHg was present only in the water samples from SB-5 and SB-6.

8.0 NEARBY WELL SEARCH

Figure 4 shows the site location, as well as the results of a well search that was performed by ESTC. The Zone 7 Water Agency reported that there are two domestic water wells within 2,000 feet of the site. Both wells are located southwest of the site and are relatively close. There are also numerous monitoring wells in the area at several contaminated sites, and Table 3 provides information on their depth, screened interval, etc.

9.0 CONCLUSIONS AND RECOMMENDATIONS

Soil and groundwater beneath the former tank excavation remain impacted by gasoline oxygenates, but the concentrations appear to be lower than previously reported. Both sets of samples found that the magnitude of the impact is greater near the underground tank facility than beneath the dispenser islands.

Due to the detection of gasoline oxygenates, the ACHCSAEHD will likely require the installation of groundwater monitoring wells to determine the groundwater flow direction and assess the extent of the groundwater impact.

10.0 LIMITATIONS:

This report and the schedule work have been provided in accordance with the general principles and practices currently employed in the environmental consulting profession. The contents of this report reflect the conditions of the site at this particular time. The findings of this report are based on:

1. The observations of field personnel.
2. The results of laboratory analyses performed by a state-certified laboratory.

This report is issued with the understanding that it is the responsibility of the owner or his/her representative to ensure that the information herein is called to the attention of the Local Environmental Agency.

Services performed by ESTC has been in accordance with generally accepted environmental professional practices for the nature and conditions of the work complete in the sample or similar localities at the time the work was performed. This report is not meant to represent a legal opinion. No other warranty, express or impacted is made.

A P P E N D I X "A"

TABLES

TABLE 4
SUMMARY OF SOIL SAMPLES ANALYTICAL RESULTS OF
FORMER DISPENSER & FUEL PIPELINE COLLECTED BY H₂OGEOL

Date	Sample Number	Depth feet	TPHg mg/Kg	TPHd mg/Kg	B µg/Kg	T µg/Kg	E µg/Kg	X µg/Kg	MTBE µg/Kg	EtBE µg/Kg	DIPE µg/Kg	TAME µg/Kg	TBA µg/Kg
6/29/05	1-2/0.5	0.5	ND<4900	110	ND<25	ND<25	ND<25	ND<25	390	ND<25	ND<49	ND<25	6500
	1-2/3	3	220000	1600	ND<500	ND<500	ND<500	ND<500	ND<500	ND<500	ND<1000	ND<500	ND<2500
	1-2/7	7	ND<1000	ND<1	ND<5	ND<5	ND<5	ND<5	ND<5	ND<5	ND<10	ND<5	ND<10
	3-4/0.5	0.5	ND<1000	ND<1	ND<5	ND<5	ND<5	ND<5	ND<5	ND<5	ND<10	ND<5	ND<10
	5-6/0.5	0.5	ND<1000	ND<1	ND<24	ND<24	ND<24	ND<24	490	ND<24	ND<48	ND<24	8400
	7-8/0.5	0.5	ND<1000	ND<1	ND<5	ND<5	ND<5	ND<5	38	ND<5	ND<10	ND<5	400
	PL1/1	1	ND<4900	ND<1	ND<25	ND<25	ND<25	ND<25	1100	ND<25	ND<49	ND<25	7600
	PL1/6	6	ND<1000	2.1	ND<5	ND<5	ND<5	ND<5	ND<5	ND<5	ND<10	ND<5	ND<10
	PL2/.05	0.5	ND<1000	ND<1	ND<5	ND<5	ND<5	ND<5	61	ND<5	ND<10	ND<5	1400
	PL3/0.5	0.5	ND<1000	ND<1	ND<5	ND<5	ND<5	ND<5	140	ND<5	ND<10	ND<5	1000
	PL4/2*	2	ND<1000	ND<1	ND<5	ND<5	ND<5	ND<5	8.9	ND<5	ND<10	ND<5	160
	PL5/.05	0.5	3400	1.7	ND<500	ND<500	ND<500	ND<500	4200	ND<500	ND<1000	ND<500	120000
	SCort-1-2/6	6	ND<1000	ND<1	ND<5	ND<5	ND<5	ND<5	ND<5	ND<5	ND<10	ND<5	ND<10
	NCort-1-2/6	6	4200	150	ND<5	ND<5	ND<5	ND<5	80	ND<5	ND<10	ND<5	46

TPHg – Total Petroleum Hydrocarbon as gasoline

MTBE – Methyl Tertiary Butyl Ether

DIPE – Di-isopropyl Ether

TBA – tert-Butanol

mg/Kg – Milligram per Kilogram

ND – Not Detected (Below Laboratory Detection Limit)

* Labeled as PL1/2

BTEX - Benzene, Toluene, Ethylbenzene, Total Xylenes

EtBE – Ethyl tert-Butyl Ether

TAME – tert-Butyl Methyl Ether

TCE - Trichloroethene

µg/Kg – Microgram per Kilogram

TABLE 2
SUMMARY OF WATER SAMPLES FROM BOREHOLES
ANALYTICAL RESULTS
IN MICROGRAM PER LITER (µg/L)

Date	Sample No.	TPHg	TPHd	B	T	E	X	MTBE	PCE	TBA	TCE	Other VOCs by 8260B
2/02/07	SB-7	ND<50	ND<55	ND<10	ND<10	ND<10	ND<10	43	ND<10	7300	ND<10	None Detected<10
	SB-1	ND<50	ND<50	ND<0.5	ND<0.5	ND<0.5	ND<0.5	2.6	ND<0.5	80	ND<0.5	None Detected<0.5
	SB-8	ND<50	ND<84a	ND<100	ND<100	ND<100	ND<100	ND<200	ND<100	56000	ND<100	None Detected<100
	SB-2	ND<50	ND<50	ND<0.5	ND<0.5	ND<0.5	ND<0.5	37	ND<0.5	14	ND<0.5	None Detected<0.5
	SB-3	ND<50	ND<72a	ND<1	ND<1	ND<1	ND<1	79	ND<1	ND<20	ND<1	None Detected<1
	SB -4	ND<50	ND<62a	ND<0.5	ND<0.5	ND<0.5	ND<0.5	100	ND<0.5	ND<10	ND<0.5	None Detected<0.5
	SB-5	660	ND<72b	ND<1	ND<1	11	3.1	180	ND<1	180	ND<1	Isopropylbenzene 3.5 n-Propylbenzene 12
	SB-6	220	NA	ND<5	ND<5	ND<5	ND<5	740	ND<5	1600	ND<5	None Detected<5
	SB-9	ND<50	NA	ND<0.5	ND<0.5	ND<0.5	ND<0.5	21	ND<0.5	ND<10	ND<0.5	None Detected<0.5

TPHg – Total Petroleum Hydrocarbon as gasoline

MTBE – Methyl Tertiary Butyl Ether

TBA – tert-Butanol

VOCs – Volatile Organic Compounds

NA – Not Analyzed

a – The reporting limits are increased due to a high level of sediment

b – Hydrocarbon (C9-C18). No diesel pattern present. The reporting limits are increased due to high level of sediment

BTEX – Benzene, Toluene, Ethylbenzene, Total Xylenes

PCE – Tetrachloroethene

TCE – Trichloroethene

ND – Not Detected (Below Laboratory Detection Limit)

TABLE 1
SUMMARY OF SOIL SAMPLES ANALYTICAL RESULTS

Date	Sample Number	Depth feet	TPHg mg/Kg	TPHd mg/Kg	B µg/Kg	T µg/Kg	E µg/Kg	X µg/Kg	MTBE µg/Kg	PCE µg/Kg	TBA µg/Kg	TCE µg/Kg	Other VOCs by 8260B µg/Kg
2/02/07	SB-7-5	5	ND<0.5	ND<2.5a	ND<5	ND<5	ND<5	ND<10	ND<5	ND<5	ND<40	ND<5	None Detected<5
	SB-7-10	10	ND<0.5	ND<2.5a	ND<250	ND<250	ND<250	ND<500	ND<250	ND<250	27000	ND<250	None Detected<250
	SB-7-15	15	ND<0.5	ND<2.5a	ND<5	ND<5	ND<5	ND<10	ND<5	ND<5	560	ND<5	None Detected<5
	SB-1-5	5	ND<0.5	ND<2.5a	ND<5	ND<5	ND<5	ND<10	ND<5	ND<5	ND<40	ND<5	None Detected<5
	SB-1-10	10	ND<0.5	ND<2.5a	ND<5	ND<5	ND<5	ND<10	14	ND<5	ND<40	ND<5	None Detected<5
	SB-1-15	15	ND<0.5	ND<2.5a	ND<5	ND<5	ND<5	ND<10	ND<5	ND<5	ND<40	ND<5	None Detected<5
	SB-8-5	5	ND<0.5	ND<2.5a	ND<50	ND<50	ND<50	ND<100	200	ND<50	11000	ND<50	Acetone 1800
	SB-8-7	7	ND<0.5	ND<2.5	ND<1000	ND<1000	ND<1000	ND<2000	ND<1000	ND<1000	110000	ND<1000	None Detected<1000
	SB-8-10	10	ND<0.5	ND<2.5a	ND<25	ND<25	ND<25	ND<50	ND<25	ND<25	4200	ND<25	None Detected<25
	SB-8-15	15	ND<0.5	ND<2.5a	ND<12	ND<12	ND<12	ND<25	ND<12	ND<12	3000	ND<12	None Detected<12
	SB-9-5	5	ND<0.5	ND<2.5a	ND<5	ND<5	ND<5	ND<10	ND<5	ND<5	ND<40	ND<5	None Detected<5
	SB-9-10	10	ND<0.5	ND<2.5a	ND<5	ND<5	ND<5	ND<10	ND<5	ND<5	ND<40	ND<5	None Detected<5
	SB-9-15	15	ND<0.5	ND<2.5b	ND<5	ND<5	ND<5	ND<10	6.6	ND<5	ND<40	ND<5	None Detected<5
	SB-2-5	5	ND<0.5	ND<2.5a	ND<5	ND<5	ND<5	ND<10	ND<5	ND<5	ND<40	ND<5	None Detected<5
	SB-2-10	10	ND<0.5	ND<2.5a	ND<5	ND<5	ND<5	ND<10	ND<5	ND<5	ND<40	ND<5	None Detected<5
	SB-2-15	15	ND<0.5	ND<2.5a	ND<5	ND<5	ND<5	ND<10	5	ND<5	ND<40	ND<5	None Detected<5
	SB-3-5	5	ND<0.5	ND<2.5	ND<5	ND<5	ND<5	ND<10	ND<5	ND<5	ND<40	ND<5	None Detected<5
	SB-3-10	10	ND<0.5	ND<2.5a	ND<5	ND<5	ND<5	ND<10	ND<5	ND<5	ND<40	ND<5	None Detected<5
	SB-3-15	15	ND<0.5	ND<2.5a	ND<5	ND<5	ND<5	ND<10	5.6	ND<5	ND<40	ND<5	None Detected<5
	SB-4-5	5	ND<0.5	ND<2.5c	ND<5	ND<5	ND<5	ND<10	ND<5	ND<5	ND<40	ND<5	None Detected<5
	SB-4-10	10	ND<0.5	ND<2.5	ND<5	ND<5	ND<5	ND<10	ND<5	ND<5	ND<40	ND<5	None Detected<5
	SB-4-15	15	ND<0.5	ND<2.5	ND<5	ND<5	ND<5	ND<10	6.4	ND<5	ND<40	ND<5	None Detected<5
	SB-5-5	5	ND<0.5	ND<2.5	ND<5	ND<5	ND<5	ND<10	19	ND<5	100	ND<5	None Detected<5
	SB-5-10	10	ND<0.5	ND<2.5	ND<5	ND<5	ND<5	ND<10	150	ND<5	72	ND<5	n-Propylbenzene 7.9
	SB-5-15	15	ND<0.5	ND<2.5	ND<5	ND<5	ND<5	ND<10	ND<5	ND<5	210	ND<5	None Detected<5
	SB-6-5	5	ND<0.5	ND<2.5	ND<5	ND<5	ND<5	ND<10	ND<5	ND<5	ND<40	ND<5	None Detected<5
	SB-6-10	10	ND<0.5	ND<2.5	ND<25	ND<25	ND<25	ND<50	ND<25	ND<25	4000	ND<25	None Detected<25
	SB-6-15	15	ND<0.5	ND<2.5	ND<5	ND<5	ND<5	ND<10	13	ND<5	160	ND<5	None Detected<5

TABLE 1 CONT'D
SUMMARY OF SOIL SAMPLES ANALYTICAL RESULTS

TPHg – Total Petroleum Hydrocarbon as gasoline

MTBE – Methyl Tertiary Butyl Ether

TBA – tert-Butanol

VOCs – Volatile Organic Compounds

mg/Kg – Milligram per Kilogram

a – Hydrocarbon (C9-C28). No diesel pattern present

b – Discrete peaks of hydrocarbon compounds (C9-C28). No diesel pattern present

c – Hydrocarbon (C10-C28). No diesel pattern present

BTEX – Benzene, Toluene, Ethylbenzene, Total Xylenes

PCE – Tetrachloroethene

TCE - Trichloroethene

ND – Not Detected (Below Laboratory Detection Limit)

µg/Kg – Microgram per Kilogram

<u>DRILLER NA</u>	<u>DATE COMPL</u>	<u>SEAL DEPTH</u>	<u>LOG</u>	<u>PERF U</u>	<u>PERF L</u>	<u>DEPTH DRIL</u>	<u>DATE DESTR</u>
USGS HEW		0	1	44.0	49.0	0.0	
GW TECHNOLOGY	12/6/1989	0	1	5.0	20.0	20.0	1/19/1996
GW TECHNOLOGY	12/6/1989	4	1	4.5	24.0	25.0	12/19/2002
WEISS ASSOCIATES	10/20/1992	0	0	8.0	33.0	33.0	
WEISS ASSOCIATES	10/20/1992	0	0	7.0	12.0	19.0	
WEISS ASSOCIATES	10/20/1992	0	0	16.0	18.0	19.0	
ACME DRILLING	3/25/1956	0	2	30.0	135.0	240.0	4/18/1986
EARTH SYSTEMS	6/7/1994	0	0	10.0	20.0	20.0	8/10/1995
USGS HEW		0	1	50.0	55.0	0.0	
KAPREALIAN	10/26/1989	0	0	0.0	0.0	28.0	
KAPREALIAN	10/26/1989	0	0	0.0	0.0	27.0	
KAPREALIAN	10/26/1989	0	0	0.0	0.0	26.0	
KAPREALIAN	10/26/1989	0	0	0.0	0.0	26.0	
KALDVEER ASSOCIATES	11/20/1989	0	0	0.0	0.0	32.0	
GRNDWTR. TECH.	10/2/1995	0	1	10.0	25.0	26.5	12/11/2006
GRNDWTR. TECH.	10/2/1995	0	1	10.0	25.0	26.5	12/11/2006
GW TECHNOLOGY	11/10/1986	0	1	5.0	25.0	25.0	1/19/1996
GROUNDWATER TEC	9/10/1985	4	1	5.0	20.0	27.0	12/19/2002
GROUNDWATER TEC	6/20/1985	3	1	5.0	20.0	25.0	12/19/2002
GROUNDWATER TEC	6/20/1985	3	1	4.0	20.0	25.0	12/19/2002
GROUNDWATER TEC	6/20/1985	3	1	4.0	20.0	25.0	12/19/2002
GROUNDWATER TEC	11/10/1986	4	1	5.0	30.0	30.0	12/19/2002
		0	0	0.0	0.0	0.0	
		0	0	0.0	0.0	0.0	12/11/2006
EMCON		0	1	0.0	0.0	23.0	11/29/2001
MALCOLM	1/16/1985	0	1	0.0	0.0	0.0	
GROUNDWATER TEC	3/29/1985	0	1	0.0	0.0	0.0	
GROUNDWATER TEC	3/29/1985	0	1	0.0	0.0	0.0	11/29/2001
		0	0	0.0	0.0	0.0	
GETTLER-RYAN	12/21/1984	8	1	0.0	0.0	0.0	11/29/2001
GETTLER-RYAN	12/21/1984	6	1	0.0	0.0	0.0	11/29/2001
GETTLER-RYAN	12/21/1984	0	1	0.0	0.0	0.0	11/29/2001
GETTLER-RYAN	1/3/1985	6	1	7.0	22.0	0.0	11/29/2001
GETTLER-RYAN	1/3/1985	0	1	0.0	0.0	0.0	12/11/2006
GETTLER-RYAN	1/3/1985	0	1	0.0	0.0	0.0	
		0	0	0.0	0.0	0.0	12/11/2006
GETTLER-RYAN	1/10/1985	0	1	0.0	0.0	0.0	12/11/2006
EMCON	1/10/1985	0	1	0.0	0.0	0.0	11/29/2001
GETTLER-RYAN	1/15/1985	9	1	10.0	20.0	35.0	11/29/2001
GETTLER-RYAN	1/15/1985	0	1	0.0	0.0	36.5	
GETTLER-RYAN	1/15/1985	0	1	0.0	0.0	0.0	11/29/2001
		0	0	0.0	0.0	0.0	12/11/2006
KAPREALIAN	4/2/1991	6	1	10.0	24.0	25.0	
KAPREALIAN	4/2/1991	6	1	10.0	24.0	24.0	
KAPREALIAN	4/2/1991	6	1	10.0	24.0	24.5	
BSK ASSOCIATES	7/11/1996	3	1	5.0	20.0	21.5	8/23/1999
BSK ASSOCIATES	7/12/1996	3	1	5.0	20.0	21.5	8/23/1999
BSK ASSOCIATES	7/12/1996	3	1	5.0	20.0	21.5	8/23/1999
		0	0	0.0	0.0	0.0	
		0	0	0.0	0.0	0.0	
		0	0	0.0	0.0	0.0	

WELL #	DEPTH	DIAM	USE	ADDRESS	CITY	OWNER	OTHER DESI
3S/2E 3A 1	54.0	2.5	mon	BLUEBELL DR	LIVERMORE	Z7-MON	
3S/2E 3G 6	20.0	4.0	mon	930 SPRINGTOWN BLVD	LIVERMORE	TEXACO REFINING	MW-7
3S/2E 3G 7	20.0	4.0	mon	930 SPRINGTOWN BLVD	LIVERMORE	TEXACO REFINING	MW-8
3S/2E 3G 8	33.0	6.0	mon	930 SPRINGTOWN BLVD	LIVERMORE	TEXACO	EW-1
3S/2E 3G 9	12.0	2.0	mon	930 SPRINGTOWN BLVD	LIVERMORE	TEXACO	VE-1
3S/2E 3G10	18.0	1.0	mon	930 SPRINGTOWN BLVD	LIVERMORE	TEXACO	SP-1
3S/2E 3H 2	208.0	11.0	dom	5153 SOUTH FRONT RD	LIVERMORE	ERNST FAGUNDES	
3S/2E 3H 3	20.0	2.0	mon	5237 SOUTH FRONT ROAD	LIVERMORE	ERNEST JONES	MW-1
3S/2E 3K 3	60.0	2.5	mon	S. FRONT NR FIRST ST.	LIVERMORE	Z7-MON	
3S/2E 3K24	28.0	2.0	mon	4700 FIRST ST, LIVERMORE	LIVERMORE	UNOCAL	
3S/2E 3K25	26.0	2.0	mon	4700 FIRST ST, LIVERMORE	LIVERMORE	UNOCAL	
3S/2E 3K26	26.0	2.0	mon	4700 FIRST ST, LIVERMORE	LIVERMORE	UNOCAL	
3S/2E 3K27	26.0	2.0	mon	4700 FIRST ST, LIVERMORE	LIVERMORE	UNOCAL	
3S/2E 3K28	30.0	2.0	mon	4700 FIRST STREET LIVERMORE	LIVERMORE	UNOCAL	
3S/2E 3K32	25.0	2.0	mon	4904 SOUTHFRONT RD	LIVERMORE	CHEVRON	C-20
3S/2E 3K33	25.0	2.0	mon	4904 SOUTHFRONT RD	LIVERMORE	CHEVRON	C-21
3S/2E 3G 4	25.0	2.0	mon	930 SPRINGTOWN BLVD	LIVERMORE	TEXACO USA	MW-6
3S/2E 3B 1	25.0	3.0	mon	930 SPRINGTOWN BLVD	LIVERMORE	TEXACO	MW-4
3S/2E 3G 1	20.0	4.0	mon	930 SPRINGTOWN BLVD	LIVERMORE	TEXACO USA	MW-1
3S/2E 3G 2	20.0	4.0	mon	930 SPRINGTOWN BLVD	LIVERMORE	TEXACO USA	MW-2
3S/2E 3G 3	20.0	4.0	mon	930 SPRINGTOWN BLVD	LIVERMORE	TEXACO USA	MW-3
3S/2E 3G 5	30.0	2.0	mon	930 SPRINGTOWN BLVD	LIVERMORE	TEXACO	MW-5
3S/2E 3K 4	35.0	0.0	mon	FIRST ST & FRONT RD	LIVERMORE	MOBIL	C-10
3S/2E 3K 5	30.0	0.0	mon	FIRST ST & FRONT RD	LIVERMORE	MOBIL	C-11
3S/2E 3K 6	0.0	0.0	mon	4904 SOUTHFRONT RD	LIVERMORE	CHEVRON	C-4
3S/2E 3K 7	32.0	12.0	mon	4904 SOUTHFRONT RD	LIVERMORE	CHEVRON	RW-1
3S/2E 3K 8	29.0	8.0	mon	FIRST ST & FRONT RD	LIVERMORE	CHEVRON	C-18
3S/2E 3K 9	25.0	8.0	mon	FIRST ST & FRONT RD	LIVERMORE	CHEVRON	C-19
3S/2E 3K10	0.0	0.0	mon	4904 SOUTHFRONT RD	LIVERMORE	CHEVRON	C-1
3S/2E 3K11	26.5	3.0	mon	4904 SOUTHFRONT RD	LIVERMORE	CHEVRON	C-2
3S/2E 3K12	21.5	3.0	mon	4904 SOUTHFRONT RD	LIVERMORE	CHEVRON	C-3
3S/2E 3K13	21.0	3.0	mon	4904 SOUTHFRONT RD	LIVERMORE	CHEVRON	C-5
3S/2E 3K14	22.0	3.0	mon	4904 SOUTHFRONT RD	LIVERMORE	CHEVRON	C-6
3S/2E 3K15	22.0	3.0	mon	4904 SOUTHFRONT RD	LIVERMORE	CHEVRON	C-7
3S/2E 3K16	23.0	3.0	mon	4904 SOUTHFRONT RD	LIVERMORE	CHEVRON	C-8
3S/2E 3K17	0.0	0.0	mon	4904 SOUTHFRONT RD	LIVERMORE	CHEVRON	C-9
3S/2E 3K18	23.0	3.0	mon	FIRST ST & FRONT RD	LIVERMORE	MOBIL	C-12
3S/2E 3K19	22.0	3.0	unk	4904 SOUTHFRONT RD	LIVERMORE	CHEVRON	C-14
3S/2E 3K20	20.0	3.0	mon	4904 SOUTHFRONT RD	LIVERMORE	CHEVRON	C15
3S/2E 3K21	21.5	3.0	mon	4904 SOUTHFRONT RD	LIVERMORE	CHEVRON	C16
3S/2E 3K22	21.0	3.0	mon	FIRST ST & FRONT RD	LIVERMORE	MOBIL	C17
3S/2E 3K23	0.0	0.0	mon	4904 SOUTHFRONT RD	LIVERMORE	CHEVRON	C-13
3S/2E 3K29	24.0	2.0	mon	4700 FIRST ST	LIVERMORE	UNOCAL	MW-5
3S/2E 3K30	24.0	2.0	mon	4700 FIRST ST	LIVERMORE	UNOCAL	MW-6
3S/2E 3K31	24.0	2.0	mon	4700 FIRST ST	LIVERMORE	UNOCAL	MW-7
3S/2E 3G11	20.0	2.0	mon	909 BLUEBELL DR.	LIVERMORE	JAMES & ANGIE MCATEE	MW-1
3S/2E 3G12	20.0	2.0	mon	909 BLUEBELL DR.	LIVERMORE	JAMES & ANGIE MCATEE	MW-2
3S/2E 3G13	20.0	2.0	mon	909 BLUEBELL DR.	LIVERMORE	JAMES & ANGIE MCATEE	MW-3
3S/2E 3G14	20.0	2.0	mon	930 SPRINGTOWN BLVD	LIVERMORE	TEXACO	
3S/2E 3G15	25.0	2.0	mon	930 SPRINGTOWN BLVD	LIVERMORE	TEXACO	
3S/2E 3H 4	160.4	6.0	sup	461 MCGRAW AVE	LIVERMORE	CRANDAL MACKAY	

A P P E N D I X "B"

FIGURES

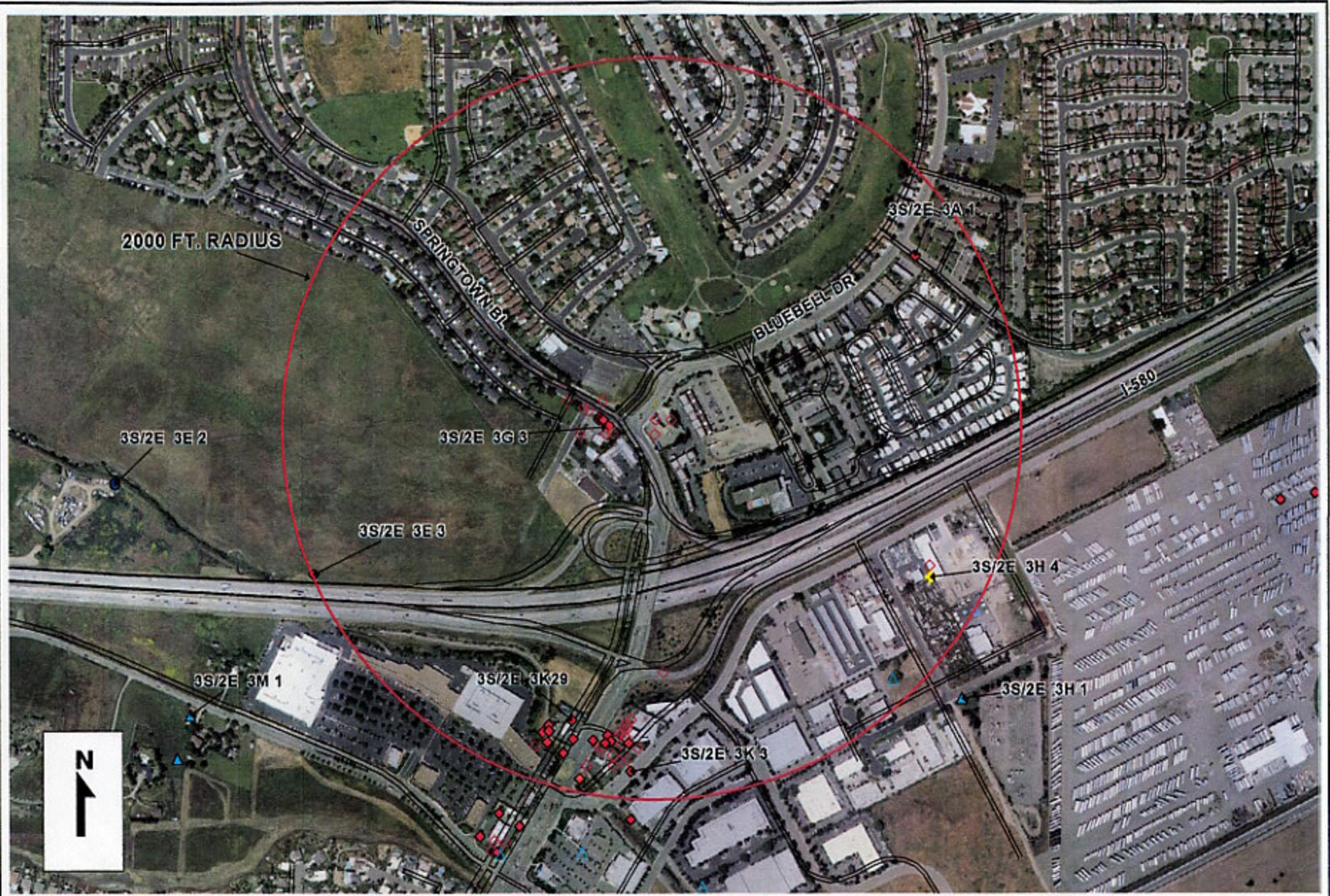

2000 FT. RADIUS

3S/2E 3E 2

3S/2E 3G 3

3S/2E 3E 3

3S/2E 3M 1

3S/2E 3K 29

3S/2E 3K 3

3S/2E 3A 1

3S/2E 3H 4

3S/2E 3H 1



ZONE 7 WATER AGENCY
100 NORTH CANYONS PARKWAY
LIVERMORE, CA 94551

WELL LOCATION MAP
WITHIN 2000 FT. RADIUS

SCALE: 1"= 700 ft

DATE: 3/26/07

909 Bluebell Drive
 H:\FLOOD\REFERALLS\REFERALLS.WOR

Enviro Soil Tech
Consultants

131 Tully Road
San Jose, CA 95112

PROJECT

909 Bluebell Drive
Livermore, California

PROJECT # 10-93-567-ST
DATE: 3/15/2007

Figure 3

Dispenser and Fuel
Pipelines Soil Sampling

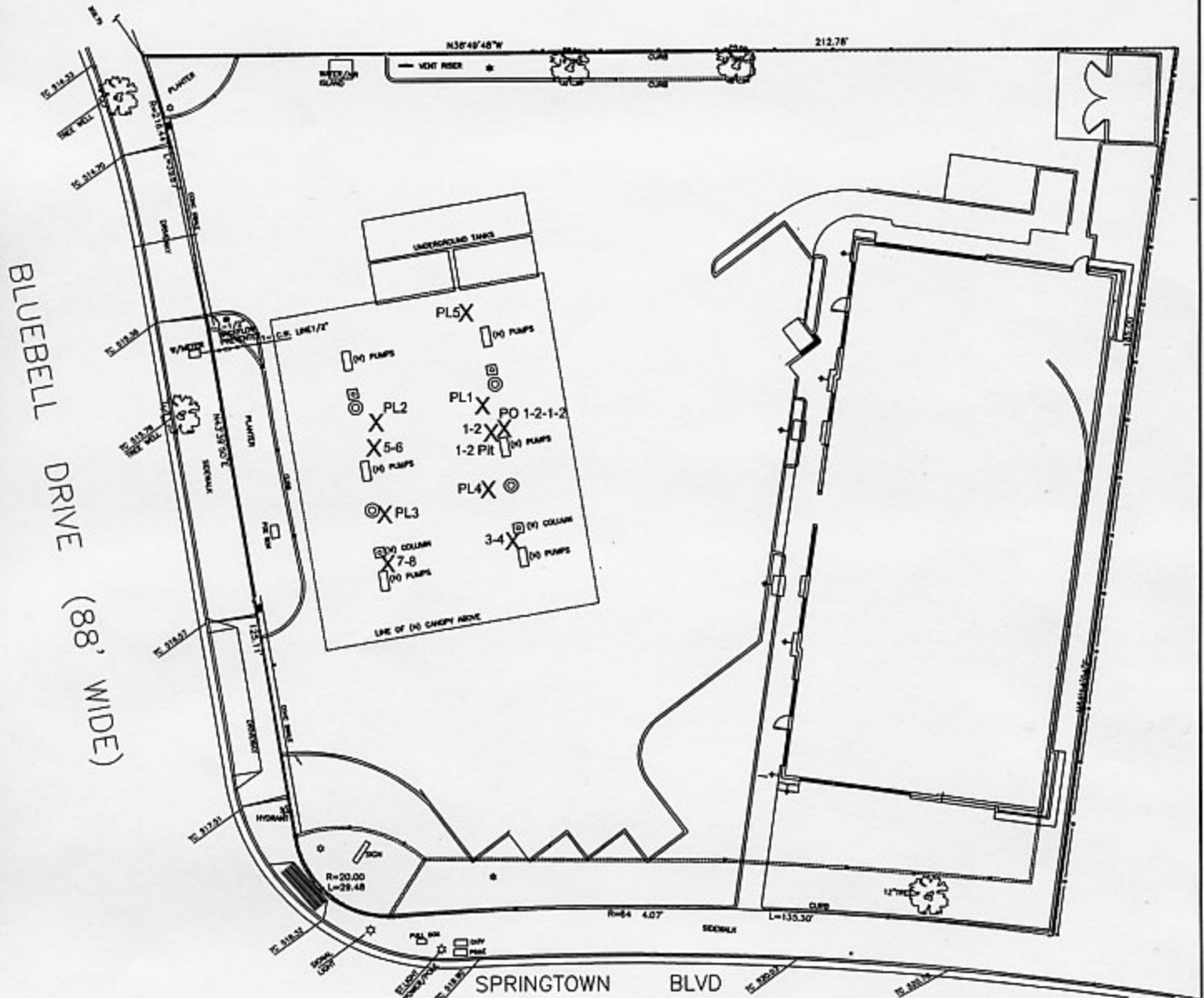

Legend

X = Soil Sample

Scale

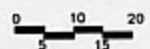

Enviro Soil Tech
Consultants

131 Tully Road
San Jose, CA 95112

PROJECT

909 Bluebell Drive
Livermore, California

PROJECT # 10-93-567-ST
DATE: 3/15/2007

Figure 2

Site Map

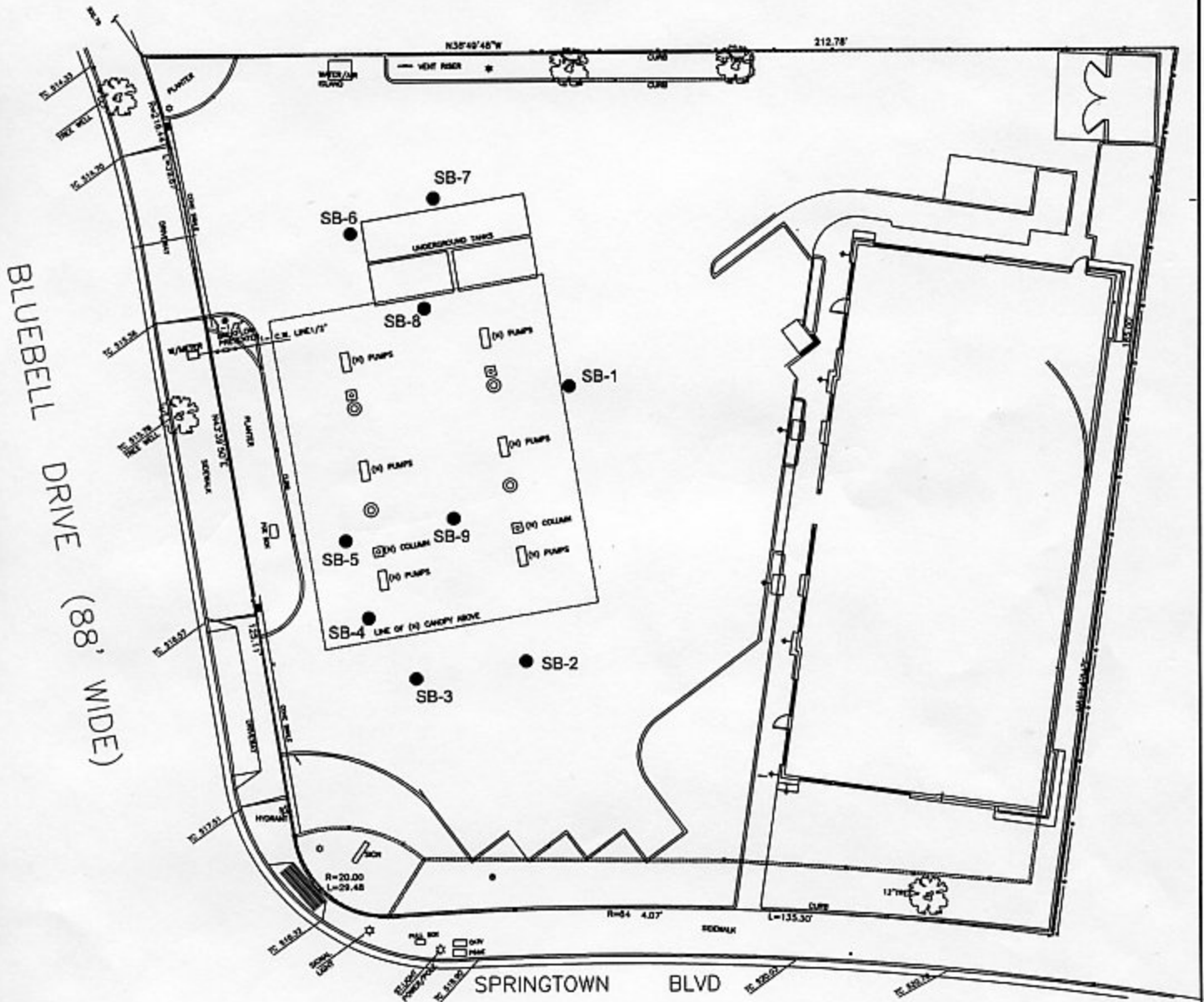

Legend

● = Soil Boring

Scale

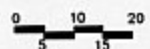



ENVIRO SOIL TECH CONSULTANTS

Figure 1

A P P E N D I X "C"

STANDARD OPERATION PROCEDURES

ENVIRO SOIL TECH CONSULTANTS

DRILLING AND SOIL SAMPLING PROCEDURE

A direct push technology (Geoprobe) tool with hollow-stem auger was used in drilling the soil borings to the desired depths.

Prior to drilling, all drilling equipment was thoroughly steam-cleaned to minimize the possibility of cross-contamination and/or vertical migration of possible contaminants.

In addition, sampling equipment was washed between samples with Tri-sodium Phosphate (TSP) solution or an equivalent EPA-approved detergent followed by a rinse in distilled water.

During the drilling operation, undisturbed soil samples were taken from the required depth by forcing a 2-inch sampler lined with polyethylene or brass tubes driven into undisturbed sediments at the bottom of the borehole by means of hydraulic push technologies.

The selected sampling tubes were immediately trimmed, the ends covered tightly with aluminum foil and plastic caps, sealed with tape labeled, placed in a plastic bag and stored in a cold ice chest in order to minimize the escape of any volatile present in the samples. Soil samples were sent to a state-certified hazardous waste laboratory for analysis accompanied by a chain-of-custody record.

Soil samples collected at each sampling interval were inspected for any possible contamination (odor or peculiar colors). Soil vapor concentrations were measured in the field by using a Photoionization Detector (PID), Photovac Tip Air Analyzer. The soil sample was sealed in a Zip-Loc plastic bag and placed in the sun to enhance volatilization of the hydrocarbons from the sample. The purpose of this field analysis is to qualitatively determine the presence or absence of hydrocarbons and to establish which soil samples were analyzed at the laboratory. The data was recorded on the drilling log at the depth corresponding to the sampling point.

Other soil samples may be collected to document the stratigraphy and estimate relative permeability of the subsurface materials.

Soil tailings that are obtained during drilling were stored at the site, pending the analytical test results to determine proper disposal.

GROUNDWATER SAMPLING

Prior to collection of groundwater samples, all of the sampling equipment (i.e. bailer or tubing) were cleaned by pumping TSP water solution followed by distilled water.

Temporary well casings were installed in the borings for the purpose of groundwater sampling. The wells were bailed or pumped to remove four to ten well volumes or until the discharged water temperature, conductivities and pH stabilized. “Stabilized” is defined as three consecutive readings within 15% of one another.

The groundwater sample was collected when the water level in the well recovered to 80% of its static level.

Forty milliliter (ml.) glass volatile organic analysis (VOA) vials with Teflon septa and 1 liter amber glass bottle were used as sample containers. The groundwater sample was being decanted into each VOA vial in such a manner that there was a meniscus at the top. The cap quickly was placed over the top of the vial & bottle and securely tightened. The VOA vial and glass bottle were then be inverted and tapped to see if air bubbles are present. If none is present, then the sample was labeled and refrigerated for delivery under chain-of-custody to the laboratory. The label information has included a sample identification number, job identification number, date, time, type of analysis requested and the sampler’s name.

A P P E N D I X "D"

BORING LOGS

ENVIRO SOIL TECH CONSULTANTS

BORING LOCATION 909 Bluebell Drive, Livermore, CA		GROUND SURFACE ELEVATION:	
DRILLING AGENCY Vironex, Inc.		TOP OF WELL CASING ELEVATION:	
DRILLER J. McAssey		DATE STARTED: 2/02/07	
DRILLING EQUIPMENT Geoprobe		DATE FINISHED: 2/02/07	
DRILLING METHOD Rapid push hollow-stem auger		COMPLETION DEPTH (ft) 20'	
DRILL BIT		HAMMER SAMPLER 2" polyethene	
SIZE AND TYPE OF CASING		NUMBER OF SAMPLES BULK: 3 DRIVE:	
TYPE OF PERFORATION		WATER FIRST DEPTH	
FROM TO		COMPL.: 24 hrs.	
SIZE AND TYPE OF PACK		LOGGED BY Frank Hamedi	
FROM TO		CHECKED BY Lawrence Koo	

TYPE OF SEAL	TYPE	FR	TO	TYPE	FR	TO	LOG OF BORING SB-1
	No. 1:			No. 3:			
	No. 2:			No. 4:			

DEPTH (feet)	MATERIAL DESCRIPTION	USCS	SOIL GRAPHIC	WELL GRAPHIC	PID, ppm	WATER LEVEL	DEPTH (feet)	SAMPLES				INDEX PROPERTIES		
								NUMBER	TYPE	POCKET PEN, 16'	BLOWS/foot	MOISTURE CONTENT (%)	DRY DENSITY (pcf)	UNCONFINED COMPRESSIVE STRENGTH (psf)
0	12-inch reinforced concrete.						0							
	6-inch gray baserock.													
	Black Clay (medium to high PI), damp to moist.	CL-CH												
5	Black silty Clay (medium to high PI) with minor small gravel, very stiff, damp.	CL-CH					5	1-5	X					
10	Light brown silty Clay, damp, stiff.	CL-ML					10	1-10	X					
15	Light brown silty Clay (more clay content) (medium to high pl), moist, stiff.	CL-CH					15	1-15	X					
20	Boring terminated.						20							
25							25							
30							30							
35							35							

ENVIRO SOIL TECH CONSULTANTS

BORING LOCATION	909 Bluebell Drive, Livermore, CA		GROUND SURFACE ELEVATION: TOP OF WELL CASING ELEVATION:	
DRILLING AGENCY	Vironex, Inc.	DRILLER	J. McAssey	
DRILLING EQUIPMENT	Geoprobe		DATE STARTED:	2/02/07
DRILLING METHOD	Rapid push hollow-stem auger		DATE FINISHED:	2/02/07
SIZE AND TYPE OF CASING			COMPLETION DEPTH (ft)	20'
TYPE OF PERFORATION	FROM	TO	NUMBER OF SAMPLES	BULK: 3 DRIVE:
SIZE AND TYPE OF PACK	FROM	TO	WATER FIRST: DEPTH	COMPL.: 24 hrs.
			LOGGED BY	Frank Hamedi
			CHECKED BY	Lawrence Koo

TYPE OF SEAL	TYPE	FR	TO	TYPE	FR	TO	LOG OF BORING SB-2
	No. 1:			No. 3:			
	No. 2:			No. 4:			

DEPTH (feet)	MATERIAL DESCRIPTION	USCS	SOIL GRAPHIC	WELL GRAPHIC	PID, ppm	WATER LEVEL	DEPTH (feet)	SAMPLES			INDEX PROPERTIES		
								NUMBER	POCKET	BLOWS/	MOISTURE	DRY	UNCONFINED
								TYPE	PEN, tsf	foot	CONTENT (%)	DENSITY (pcf)	COMPRESSIVE STRENGTH (psf)
0	12-inch reinforced concrete.						0						
	6-inch gray baserock.												
	Black Clay (medium to high PI), damp to moist.	CL-CH											
5	Black silty Clay (medium to high PI), very stiff, damp.	CL-CH					5	2-5	X				
10	Light brown silty Clay, stiff, damp.	CL-ML					10	2-10	X				
15	Light olive-brown silty Clay (medium to high PI), stiff to very stiff, damp to moist. Light olive-brown silty Clay (more clay content) (medium to high PI), stiff to very stiff, damp to moist.	CL-CH					15	2-15	X				
20	Boring terminated.						20						
25							25						
30							30						
35							35						

SPRINGTOWN GAS

PROJECT NO. 10-93-567-ST

FIGURE:

ENVIRO SOIL TECH CONSULTANTS

BORING LOCATION 909 Bluebell Drive, Livermore, CA		GROUND SURFACE ELEVATION: TOP OF WELL CASING ELEVATION:	
DRILLING AGENCY Vironex, Inc.	DRILLER J. McAssey	DATE STARTED: 2/02/07	DATE FINISHED: 2/02/07
DRILLING EQUIPMENT Geoprobe	COMPLETION DEPTH (ft) 20'		
DRILLING METHOD Rapid push hollow-stem auger	DRILL BIT	HAMMER	SAMPLER 2" polyethene
SIZE AND TYPE OF CASING	NUMBER OF SAMPLES BULK: 3 DRIVE:		
TYPE OF PERFORATION	FROM TO	WATER FIRST DEPTH	COMPL.: 24 hrs.
SIZE AND TYPE OF PACK	FROM TO	LOGGED BY Frank Hamedi	CHECKED BY Lawrence Koo

TYPE OF SEAL	TYPE	FR	TO	TYPE	FR	TO	LOG OF BORING SB-3
	No. 1:			No. 3:			
	No. 2:			No. 4:			

DEPTH (feet)	MATERIAL DESCRIPTION	USCS	SOIL GRAPHIC	WELL GRAPHIC	PID, ppm	WATER LEVEL	DEPTH (feet)	SAMPLES			INDEX PROPERTIES		
								NUMBER TYPE	POCKET PEN, 1st foot	BLOWS/foot	MOISTURE CONTENT (%)	DRY DENSITY (pcf)	UNCONFINED COMPRESSIVE STRENGTH (pcf)
0	12-inch reinforced concrete. 6-inch gray baserock.						0						
5	Light brown silty Clay with miner small size gravel, stiff, damp.	CL-ML					5	3-5	×				
10	Light brown silty Clay with miner small pea gravel, damp to moist, stiff.	CL-ML					10	3-10	×				
15	Light brown sandy silty Clay (medium size sand), dense, moist.	CL-ML					15	3-15	×				
20	Light olive-brown silty Sand (fine sand), very dense, moist to wet.	SM				▽							
20	Light brown sandy silty Clay, stiff, wet. Boring terminated.	CL-ML					20						
25							25						
30							30						
35							35						

SPRINGTOWN GAS

PROJECT NO. 10-93-567-ST

FIGURE:

ENVIRO SOIL TECH CONSULTANTS

BORING LOCATION	909 Bluebell Drive, Livermore, CA		GROUND SURFACE ELEVATION: TOP OF WELL CASING ELEVATION:	
DRILLING AGENCY	Vironex, Inc.	DRILLER	J. McAssey	
DRILLING EQUIPMENT	Geoprobe		COMPLETION DEPTH (ft)	20'
DRILLING METHOD	Rapid push hollow-stem auger	DRILL BIT	HAMMER	SAMPLER 2" polyethene
SIZE AND TYPE OF CASING			NUMBER OF SAMPLES	BULK: 3 DRIVE:
TYPE OF PERFORATION	FROM	TO	WATER FIRST: DEPTH	COMPL.: 24 hrs.
SIZE AND TYPE OF PACK	FROM	TO	LOGGED BY	Frank Hamedi
			CHECKED BY	Lawrence Koo

TYPE OF SEAL	TYPE	FR	TO	TYPE	FR	TO	LOG OF BORING SB-4
	No. 1:			No. 3:			
	No. 2:			No. 4:			

DEPTH (feet)	MATERIAL DESCRIPTION	USCS	SOIL GRAPHIC	WELL GRAPHIC	PID, ppm	WATER LEVEL	DEPTH (feet)	SAMPLES			INDEX PROPERTIES		
								NUMBER	POCKET	BLOWS/	MOISTURE	DRY	UNCONFINED
								TYPE	PEN. tsf	foot	CONTENT (%)	DENSITY (pcf)	COMPRESSIVE STRENGTH (psf)
0	12-inch reinforced concrete.						0						
	6-inch gray baserock.												
	Black Clay (medium to high PI), damp, stiff.	CL-CH											
5	Dark gray silty Clay with minor small size gravel, stiff, damp.	CL-ML					5	4-5	X				
10	Light brown silty Clay to clayey Silt, stiff, damp to moist.	CL-ML					10	4-10	X				
15	Light brown silty Sand (fine sand), dense, moist.	SM					15	4-15	X				
	Light brown silty Sand (medium coarse sand with small pea gravel), wet, dense.												
20	Boring terminated.						20						
25							25						
30							30						
35							35						

SPRINGTOWN GAS

PROJECT NO. 10-93-567-ST

FIGURE:

ENVIRO SOIL TECH CONSULTANTS

BORING LOCATION 909 Bluebell Drive, Livermore, CA		GROUND SURFACE ELEVATION: TOP OF WELL CASING ELEVATION:	
DRILLING AGENCY Vironex, Inc.	DRILLER J. McAssey	DATE STARTED: 2/02/07	DATE FINISHED: 2/02/07
DRILLING EQUIPMENT Geoprobe		COMPLETION DEPTH (ft) 20'	
DRILLING METHOD Rapid push hollow-stem auger	DRILL BIT	HAMMER	SAMPLER 2" polyethene
SIZE AND TYPE OF CASING		NUMBER OF SAMPLES BULK: 3	DRIVE:
TYPE OF PERFORMANCE		FROM TO	WATER FIRST DEPTH COMPL.: 24 hrs.
SIZE AND TYPE OF PACK		FROM TO	LOGGED BY Frank Hamedi CHECKED BY Lawrence Koo

TYPE OF SEAL	TYPE		FR	TO	TYPE		FR	TO
	No. 1:				No. 3:			
	No. 2:				No. 4:			

LOG OF BORING SB-5

DEPTH (feet)	MATERIAL DESCRIPTION	USCS	SOIL GRAPHIC	WELL GRAPHIC	PID, ppm	WATER LEVEL	DEPTH (feet)	SAMPLES			INDEX PROPERTIES			
								NUMBER TYPE	POCKET PEN, 1st	BLOWS/foot	MOISTURE CONTENT (%)	DRY DENSITY (pcf)	UNCONFINED COMPRESSIVE STRENGTH (psf)	
0	12-inch reinforced concrete.						0							
	6-inch gray baserock.													
	Black Clay (medium to high PI), damp, stiff.	CL-CH												
5	Dark gray silty Clay, very stiff, damp.	CL-ML					5	5-5	X					
10	Light gray sandy silty Clay with miner small size gravel, stiff, damp to moist.	CL-ML					10	5-10	X					
	Olive-gray silty Clay, moist, stiff.	CL-ML												
15	Light olive-brown sandy Silt (fine sand) with miner clay,	ML					15	5-15	X					
20	Boring terminated.						20							
25							25							
30							30							
35							35							

ENVIRO SOIL TECH CONSULTANTS

BORING LOCATION 909 Bluebell Drive, Livermore, CA		GROUND SURFACE ELEVATION: TOP OF WELL CASING ELEVATION:	
DRILLING AGENCY Vironex, Inc.	DRILLER J. McAssey	DATE STARTED: 2/02/07	DATE FINISHED: 2/02/07
DRILLING EQUIPMENT Geoprobe	COMPLETION DEPTH (ft) 20'		
DRILLING METHOD Rapid push hollow-stem auger	DRILL BIT	HAMMER	SAMPLER 2" polyethene
SIZE AND TYPE OF CASING	NUMBER OF SAMPLES BULK: 3 DRIVE:		
TYPE OF PERFORATION	FROM TO	WATER FIRST: DEPTH	COMPL.: 24 hrs.
SIZE AND TYPE OF PACK	FROM TO	LOGGED BY Frank Hamedi	CHECKED BY Lawrence Koo

TYPE OF SEAL	TYPE	FR	TO	TYPE	FR	TO	LOG OF BORING SB-6
	No. 1:			No. 3:			
	No. 2:			No. 4:			

DEPTH (feet)	MATERIAL DESCRIPTION	USCS	SOIL GRAPHIC	WELL GRAPHIC	PID, ppm	WATER LEVEL	DEPTH (feet)	SAMPLES			INDEX PROPERTIES		
								NUMBER	POCKET	BLOWS/	MOISTURE	DRY	UNCONFINED
								TYPE	PEN, 1st	foot	CONTENT (%)	DENSITY (pcf)	COMPRESSIVE STRENGTH (psf)
0	12-inch reinforced concrete.						0						
	6-inch gray baserock.												
	Black Clay (medium to high PI), damp, stiff.	CL-CH											
5	Black silty Clay with minor small size gravel, very stiff, damp.	CL-ML					5	6-5	X				
10	Light gray silty Clay, damp, stiff.	CL-ML					10	6-10	X				
15	Light brown silty Clay, damp to moist, stiff.	CL-ML					15	6-15	X				
20	Boring terminated.						20						
25							25						
30							30						
35							35						

ENVIRO SOIL TECH CONSULTANTS

BORING LOCATION	909 Bluebell Drive, Livermore, CA		GROUND SURFACE ELEVATION: TOP OF WELL CASING ELEVATION:	
DRILLING AGENCY	Vironex, Inc.	DRILLER	J. McAssey	
DRILLING EQUIPMENT	Geoprobe		DATE STARTED:	2/02/07
DRILLING METHOD	Rapid push hollow-stem auger		DATE FINISHED:	2/02/07
SIZE AND TYPE OF CASING			COMPLETION DEPTH (ft)	20'
TYPE OF PERFORATION	FROM	TO	WATER FIRST: DEPTH	COMPL.: 24 hrs.
SIZE AND TYPE OF PACK	FROM	TO	LOGGED BY	Frank Hamedi
			CHECKED BY	Lawrence Koo

TYPE OF SEAL	TYPE	FR	TO	TYPE	FR	TO	LOG OF BORING SB-7
	No. 1:			No. 3:			
	No. 2:			No. 4:			

DEPTH (feet)	MATERIAL DESCRIPTION	USCS	SOIL GRAPHIC	WELL GRAPHIC	PID, ppm	WATER LEVEL	DEPTH (feet)	SAMPLES			INDEX PROPERTIES		
								NUMBER	POCKET	BLOWS/	MOISTURE	DRY	UNCONFINED
								TYPE	PEN. 1st	foot	CONTENT (%)	DENSITY (pcf)	COMPRESSIVE STRENGTH (psf)
0	12-inch reinforced concrete.						0						
	6-inch gray baserock.												
	Black Clay (medium to high PI), damp to moist, stiff.	CL-CH											
5	Black silty Clay, very stiff, damp.	CL-ML					5	7-5	X				
	Light gray sandy silty Clay with few pea gravel, damp to moist.	CL-ML											
10	Light olive-brown silty Clay with few small size gravel, stiff, damp.	CL-ML					10	7-10	X				
15	Light grayish-brown sandy silty Clay, moist, stiff.	CL-ML					15	7-15	X				
20	Boring terminated.						20						
25							25						
30							30						
35							35						

SPRINGTOWN GAS

PROJECT NO. 10-93-567-ST

FIGURE:

ENVIRO SOIL TECH CONSULTANTS

BORING LOCATION 909 Bluebell Drive, Livermore, CA		GROUND SURFACE ELEVATION:	
DRILLING AGENCY Vironex, Inc.		TOP OF WELL CASING ELEVATION:	
DRILLER J. McAssey		DATE STARTED: 2/02/07	
DRILLING EQUIPMENT Geoprobe		DATE FINISHED: 2/02/07	
DRILLING METHOD Rapid push hollow-stem auger		COMPLETION DEPTH (ft) 20'	
DRILL BIT		HAMMER SAMPLER 2" polyethene	
SIZE AND TYPE OF CASING		NUMBER OF SAMPLES BULK: 4 DRIVE:	
TYPE OF PERFORATION		WATER FIRST DEPTH	
FROM TO		COMPL.: 24 hrs.	
SIZE AND TYPE OF PACK		LOGGED BY Frank Hamedi	
FROM TO		CHECKED BY Lawrence Koo	

TYPE OF SEAL	TYPE	FR	TO	TYPE	FR	TO	LOG OF BORING SB-8
	No. 1:			No. 3:			
	No. 2:			No. 4:			

DEPTH (feet)	MATERIAL DESCRIPTION	USCS	SOIL GRAPHIC	WELL GRAPHIC	PID, ppm	WATER LEVEL	DEPTH (feet)	SAMPLES			INDEX PROPERTIES		
								NUMBER	POCKET PEN. (sf)	BLOWS/ foot	MOISTURE CONTENT (%)	DRY DENSITY (pcf)	UNCONFINED COMPRESSIVE STRENGTH (psf)
0	12-inch reinforced concrete.						0						
	6-inch gray baserock												
	Black Clay (medium to high PI), damp, stiff.	CL-CH											
5	Black silty Clay, very stiff, damp.	CL-ML					5	8-5	X				
	Dark gray sandy silty Clay with few small size pea gravel, very stiff, damp.	CL-ML						8-7	X				
	Very dark brown silty Clay with miner sand.	CL-ML											
10	Light brown silty Sand (medium size sand), dense, moist.	SM					10	8-10	X				
	Dark brown silty Clay (medium to high PI), damp to moist, stiff to very stiff.	CL-CH											
	Light brown silty Clay (medium to high PI), damp to moist, stiff to very stiff.	CL-CH											
15	Brown sandy silty Clay, stiff, moist.	CL-ML					15	8-15	X				
	Light brown and black medium to coarse Sand with niner clay, wet, dense.	SP-SC											
	Light brown sandy silty Clay, wet, stiff.	CL-ML											
20	Boring terminated.						20						
25							25						
30							30						
35							35						

SPRINGTOWN GAS

PROJECT NO. 10-93-567-ST

FIGURE:

ENVIRO SOIL TECH CONSULTANTS

BORING LOCATION	909 Bluebell Drive, Livermore, CA		GROUND SURFACE ELEVATION:	
DRILLING AGENCY	Vironex, Inc.	DRILLER	J. McAssey	TOP OF WELL CASING ELEVATION:
DRILLING EQUIPMENT	Geoprobe		DATE STARTED:	2/02/07
DRILLING METHOD	Rapid push hollow-stem auger	DRILL BIT	DATE FINISHED:	2/02/07
SIZE AND TYPE OF CASING			COMPLETION DEPTH (ft)	20'
TYPE OF PERFORMANCE	FROM	TO	NUMBER OF SAMPLES	BULK: 3 DRIVE:
SIZE AND TYPE OF PACK	FROM	TO	WATER FIRST DEPTH	COMPL.: 24 hrs.
			LOGGED BY	Frank Hamedi
			CHECKED BY	Lawrence Koo

TYPE OF SEAL	TYPE	FR	TO	TYPE	FR	TO	LOG OF BORING SB-9
	No. 1:			No. 3:			
	No. 2:			No. 4:			

DEPTH (feet)	MATERIAL DESCRIPTION	USCS	SOIL GRAPHIC	WELL GRAPHIC	PID, ppm	WATER LEVEL	DEPTH (feet)	SAMPLES			INDEX PROPERTIES		
								NUMBER TYPE	POCKET PEN. Lbf	BLOWS/foot	MOISTURE CONTENT (%)	DRY DENSITY (pcf)	UNCONFINED COMPRESSIVE STRENGTH (psf)
0	12-reinforced concrete.						0						
	6-inch gray baserock.												
	Brown sandy gravelly Clay, damp, stiff.	CL											
	Black Clay (high PI), damp, stiff.	CH											
5	Black silty Clay, damp, very stiff.	CL-ML					5	9-5	X				
	Olive-gray sandy Clay, damp, stiff.	CL											
10	Olive-gray silty Clay, damp, very stiff.	CL-ML					10	9-10	X				
	Light brown silty Clay (medium to high PI), moist, stiff to very stiff.	CL-CH											
15	Light brown sandy clayey Silt to silty sandy Clay (very fine sand), damp to moist, stiff.	CL-ML					15	9-15	X				
	Light brown silty Clay (medium PI), very stiff, moist.	CL-CH											
20	Boring terminated.						20						
25							25						
30							30						
35							35						

SPRINGTOWN GAS

PROJECT NO. 10-93-567-ST

FIGURE:

A P P E N D I X "E"

LABORATORY REPORTS

ENVIRO SOIL TECH CONSULTANTS

Entech Analytical Labs, Inc.

3334 Victor Court , Santa Clara, CA 95054

Phone: (408) 588-0200

Fax: (408) 588-0201

Frank Hamedi
Enviro Soil Tech Consultants
131 Tully Road
San Jose, CA 95111

Lab Certificate Number: 53727

Issued: 02/20/2007

Project Number: 10-93-567-ST
Project Name: 909 Bluebell Drive
Project Location: Livermore

Global ID: T06019716197

Certificate of Analysis - Final Report

On February 05, 2007, samples were received under chain of custody for analysis.
Entech analyzes samples "as received" unless otherwise noted. The following results are included:

<u>Matrix</u>	<u>Test / Comments</u>
Solid	Electronic Deliverables for Geotracker TPH-Extractable: EPA 8015B(M) TPH-Purgeable - GC: EPA 8015B VOCs: EPA 8260B

Entech Analytical Labs, Inc. is certified for environmental analyses by the State of California (#2346).
If you have any questions regarding this report, please call us at 408-588-0200 ext. 225.

Sincerely,



C. L. Thom
Laboratory Director

Entech Analytical Labs, Inc.

3334 Victor Court , Santa Clara, CA 95054

Phone: (408) 588-0200

Fax: (408) 588-0201

Enviro Soil Tech Consultants
131 Tully Road
San Jose, CA 95111
Attn: Frank Hamed

Project Number: 10-93-567-ST
Project Name: 909 Bluebell Drive
Project Location: Livermore
GlobalID: T06019716197

Certificate of Analysis - Data Report

Samples Received: 02/05/2007
Sample Collected by: Client

Lab # : 53727-001

Sample ID: SB-7-5

Matrix: Solid

Sample Date: 2/2/2007

VOCs: EPA 8260B

Parameter	Result	Qual	D/P-F	Detection Limit	Units	Prep Date	Prep Batch	Analysis Date	QC Batch
1,1,1,2-Tetrachloroethane	ND		1.0	5.0	µg/Kg	N/A	N/A	2/8/2007	SM3E070208E
1,1,1-Trichloroethane	ND		1.0	5.0	µg/Kg	N/A	N/A	2/8/2007	SM3E070208E
1,1,2,2-Tetrachloroethane	ND		1.0	5.0	µg/Kg	N/A	N/A	2/8/2007	SM3E070208E
1,1,2-Trichloroethane	ND		1.0	5.0	µg/Kg	N/A	N/A	2/8/2007	SM3E070208E
1,1-Dichloroethane	ND		1.0	5.0	µg/Kg	N/A	N/A	2/8/2007	SM3E070208E
1,1-Dichloroethene	ND		1.0	5.0	µg/Kg	N/A	N/A	2/8/2007	SM3E070208E
1,1-Dichloropropene	ND		1.0	5.0	µg/Kg	N/A	N/A	2/8/2007	SM3E070208E
1,2,3-Trichlorobenzene	ND		1.0	5.0	µg/Kg	N/A	N/A	2/8/2007	SM3E070208E
1,2,3-Trichloropropane	ND		1.0	5.0	µg/Kg	N/A	N/A	2/8/2007	SM3E070208E
1,2,4-Trichlorobenzene	ND		1.0	5.0	µg/Kg	N/A	N/A	2/8/2007	SM3E070208E
1,2,4-Trimethylbenzene	ND		1.0	5.0	µg/Kg	N/A	N/A	2/8/2007	SM3E070208E
1,2-Dibromo-3-Chloropropane	ND		1.0	5.0	µg/Kg	N/A	N/A	2/8/2007	SM3E070208E
1,2-Dibromoethane (EDB)	ND		1.0	5.0	µg/Kg	N/A	N/A	2/8/2007	SM3E070208E
1,2-Dichlorobenzene	ND		1.0	5.0	µg/Kg	N/A	N/A	2/8/2007	SM3E070208E
1,2-Dichloroethane	ND		1.0	5.0	µg/Kg	N/A	N/A	2/8/2007	SM3E070208E
1,2-Dichloropropane	ND		1.0	5.0	µg/Kg	N/A	N/A	2/8/2007	SM3E070208E
1,3,5-Trimethylbenzene	ND		1.0	5.0	µg/Kg	N/A	N/A	2/8/2007	SM3E070208E
1,3-Dichlorobenzene	ND		1.0	5.0	µg/Kg	N/A	N/A	2/8/2007	SM3E070208E
1,3-Dichloropropane	ND		1.0	5.0	µg/Kg	N/A	N/A	2/8/2007	SM3E070208E
1,4-Dichlorobenzene	ND		1.0	5.0	µg/Kg	N/A	N/A	2/8/2007	SM3E070208E
1,4-Dioxane	ND		1.0	200	µg/Kg	N/A	N/A	2/8/2007	SM3E070208E
2,2-Dichloropropane	ND		1.0	5.0	µg/Kg	N/A	N/A	2/8/2007	SM3E070208E
2-Butanone (MEK)	ND		1.0	40	µg/Kg	N/A	N/A	2/8/2007	SM3E070208E
2-Chloroethyl-vinyl Ether	ND		1.0	5.0	µg/Kg	N/A	N/A	2/8/2007	SM3E070208E
2-Chlorotoluene	ND		1.0	5.0	µg/Kg	N/A	N/A	2/8/2007	SM3E070208E
2-Hexanone	ND		1.0	40	µg/Kg	N/A	N/A	2/8/2007	SM3E070208E
4-Chlorotoluene	ND		1.0	5.0	µg/Kg	N/A	N/A	2/8/2007	SM3E070208E
4-Methyl-2-Pentanone(MIBK)	ND		1.0	40	µg/Kg	N/A	N/A	2/8/2007	SM3E070208E
Acetone	ND		1.0	100	µg/Kg	N/A	N/A	2/8/2007	SM3E070208E
Acetonitrile	ND		1.0	40	µg/Kg	N/A	N/A	2/8/2007	SM3E070208E
Acrolein	ND		1.0	5.0	µg/Kg	N/A	N/A	2/8/2007	SM3E070208E
Acrylonitrile	ND		1.0	5.0	µg/Kg	N/A	N/A	2/8/2007	SM3E070208E
Benzene	ND		1.0	5.0	µg/Kg	N/A	N/A	2/8/2007	SM3E070208E
Benzyl Chloride	ND		1.0	5.0	µg/Kg	N/A	N/A	2/8/2007	SM3E070208E
Bromobenzene	ND		1.0	5.0	µg/Kg	N/A	N/A	2/8/2007	SM3E070208E
Bromochloromethane	ND		1.0	5.0	µg/Kg	N/A	N/A	2/8/2007	SM3E070208E
Bromodichloromethane	ND		1.0	5.0	µg/Kg	N/A	N/A	2/8/2007	SM3E070208E
Bromoform	ND		1.0	5.0	µg/Kg	N/A	N/A	2/8/2007	SM3E070208E
Bromomethane	ND		1.0	5.0	µg/Kg	N/A	N/A	2/8/2007	SM3E070208E
Carbon Disulfide	ND		1.0	5.0	µg/Kg	N/A	N/A	2/8/2007	SM3E070208E
Carbon Tetrachloride	ND		1.0	5.0	µg/Kg	N/A	N/A	2/8/2007	SM3E070208E
Chlorobenzene	ND		1.0	5.0	µg/Kg	N/A	N/A	2/8/2007	SM3E070208E
Chloroethane	ND		1.0	5.0	µg/Kg	N/A	N/A	2/8/2007	SM3E070208E
Chloroform	ND		1.0	5.0	µg/Kg	N/A	N/A	2/8/2007	SM3E070208E
Chloromethane	ND		1.0	5.0	µg/Kg	N/A	N/A	2/8/2007	SM3E070208E

Detection Limit = Detection Limit for Reporting.

ND = Not Detected at or above the Detection Limit.

D/P-F = Dilution and/or Prep Factor includes sample volume adjustments.

Qual = Data Qualifier

2/20/2007 5:01:31 PM - ECunniff

Entech Analytical Labs, Inc.

3334 Victor Court , Santa Clara, CA 95054

Phone: (408) 588-0200

Fax: (408) 588-0201

Enviro Soil Tech Consultants
131 Tully Road
San Jose, CA 95111
Attn: Frank Hamedi

Project Number: 10-93-567-ST
Project Name: 909 Bluebell Drive
Project Location: Livermore
GlobalID: T06019716197

Certificate of Analysis - Data Report

Samples Received: 02/05/2007
Sample Collected by: Client

Lab # : 53727-001

Sample ID: SB-7-5

Matrix: Solid

Sample Date: 2/2/2007

VOCs: EPA 8260B

Parameter	Result	Qual	D/P-F	Detection Limit	Units	Prep Date	Prep Batch	Analysis Date	QC Batch
cis-1,2-Dichloroethene	ND		1.0	5.0	µg/Kg	N/A	N/A	2/8/2007	SM3E070208E
cis-1,3-Dichloropropene	ND		1.0	5.0	µg/Kg	N/A	N/A	2/8/2007	SM3E070208E
Cyclohexanone	ND		1.0	40	µg/Kg	N/A	N/A	2/8/2007	SM3E070208E
Dibromochloromethane	ND		1.0	5.0	µg/Kg	N/A	N/A	2/8/2007	SM3E070208E
Dibromomethane	ND		1.0	5.0	µg/Kg	N/A	N/A	2/8/2007	SM3E070208E
Dichlorodifluoromethane	ND		1.0	5.0	µg/Kg	N/A	N/A	2/8/2007	SM3E070208E
Diisopropyl Ether	ND		1.0	5.0	µg/Kg	N/A	N/A	2/8/2007	SM3E070208E
Ethyl Benzene	ND		1.0	5.0	µg/Kg	N/A	N/A	2/8/2007	SM3E070208E
Freon 113	ND		1.0	10	µg/Kg	N/A	N/A	2/8/2007	SM3E070208E
Hexachlorobutadiene	ND		1.0	5.0	µg/Kg	N/A	N/A	2/8/2007	SM3E070208E
Iodomethane	ND		1.0	10	µg/Kg	N/A	N/A	2/8/2007	SM3E070208E
Isopropanol	ND		1.0	100	µg/Kg	N/A	N/A	2/8/2007	SM3E070208E
Isopropylbenzene	ND		1.0	5.0	µg/Kg	N/A	N/A	2/8/2007	SM3E070208E
Methyl-t-butyl Ether	ND		1.0	5.0	µg/Kg	N/A	N/A	2/8/2007	SM3E070208E
Methylene Chloride	ND		1.0	50	µg/Kg	N/A	N/A	2/8/2007	SM3E070208E
n-Butylbenzene	ND		1.0	5.0	µg/Kg	N/A	N/A	2/8/2007	SM3E070208E
n-Propylbenzene	ND		1.0	5.0	µg/Kg	N/A	N/A	2/8/2007	SM3E070208E
Naphthalene	ND		1.0	5.0	µg/Kg	N/A	N/A	2/8/2007	SM3E070208E
p-Isopropyltoluene	ND		1.0	5.0	µg/Kg	N/A	N/A	2/8/2007	SM3E070208E
Pentachloroethane	ND		1.0	5.0	µg/Kg	N/A	N/A	2/8/2007	SM3E070208E
sec-Butylbenzene	ND		1.0	5.0	µg/Kg	N/A	N/A	2/8/2007	SM3E070208E
Styrene	ND		1.0	5.0	µg/Kg	N/A	N/A	2/8/2007	SM3E070208E
tert-Amyl Methyl Ether	ND		1.0	5.0	µg/Kg	N/A	N/A	2/8/2007	SM3E070208E
tert-Butanol (TBA)	ND		1.0	40	µg/Kg	N/A	N/A	2/8/2007	SM3E070208E
tert-Butyl Ethyl Ether	ND		1.0	5.0	µg/Kg	N/A	N/A	2/8/2007	SM3E070208E
tert-Butylbenzene	ND		1.0	5.0	µg/Kg	N/A	N/A	2/8/2007	SM3E070208E
Tetrachloroethene	ND		1.0	5.0	µg/Kg	N/A	N/A	2/8/2007	SM3E070208E
Tetrahydrofuran	ND		1.0	40	µg/Kg	N/A	N/A	2/8/2007	SM3E070208E
Toluene	ND		1.0	5.0	µg/Kg	N/A	N/A	2/8/2007	SM3E070208E
trans-1,2-Dichloroethene	ND		1.0	5.0	µg/Kg	N/A	N/A	2/8/2007	SM3E070208E
trans-1,3-Dichloropropene	ND		1.0	5.0	µg/Kg	N/A	N/A	2/8/2007	SM3E070208E
trans-1,4-Dichloro-2-butene	ND		1.0	10	µg/Kg	N/A	N/A	2/8/2007	SM3E070208E
Trichloroethene	ND		1.0	5.0	µg/Kg	N/A	N/A	2/8/2007	SM3E070208E
Trichlorofluoromethane	ND		1.0	5.0	µg/Kg	N/A	N/A	2/8/2007	SM3E070208E
Vinyl Acetate	ND		1.0	5.0	µg/Kg	N/A	N/A	2/8/2007	SM3E070208E
Vinyl Chloride	ND		1.0	5.0	µg/Kg	N/A	N/A	2/8/2007	SM3E070208E
Xylenes, Total	ND		1.0	10	µg/Kg	N/A	N/A	2/8/2007	SM3E070208E

Surrogate	Surrogate Recovery	Control Limits (%)
4-Bromofluorobenzene	82.2	60 - 130
Dibromofluoromethane	85.9	60 - 130
Toluene-d8	101	60 - 130

Analyzed by: Mfelix

Reviewed by: EricKum

Entech Analytical Labs, Inc.

3334 Victor Court , Santa Clara, CA 95054

Phone: (408) 588-0200

Fax: (408) 588-0201

Enviro Soil Tech Consultants
131 Tully Road
San Jose, CA 95111
Attn: Frank Hamedi

Project Number: 10-93-567-ST
Project Name: 909 Bluebell Drive
Project Location: Livermore
GlobalID: T06019716197

Certificate of Analysis - Data Report

Samples Received: 02/05/2007
Sample Collected by: Client

Lab # : 53727-001 Sample ID: SB-7-5 Matrix: Solid Sample Date: 2/2/2007

TPH-Purgeable - GC: EPA 8015B

Parameter	Result	Qual	D/P-F	Detection Limit	Units	Prep Date	Prep Batch	Analysis Date	QC Batch
TPH as Gasoline	ND		1.0	0.50	mg/Kg	N/A	N/A	2/8/2007	SGC070208
Surrogate	Surrogate Recovery		Control Limits (%)					Analyzed by: MaiChiTu	
4-Bromofluorobenzene	108		65	- 135				Reviewed by: bdhabalia	

TPH-Extractable: EPA 8015B(M)

Parameter	Result	Qual	D/P-F	Detection Limit	Units	Prep Date	Prep Batch	Analysis Date	QC Batch
TPH as Diesel	ND		1.0	2.5	mg/Kg	2/6/2007	SD070206B	2/11/2007	SD070206B
14 mg/Kg Hydrocarbon (C9-C28). No Diesel pattern present.									
Surrogate	Surrogate Recovery		Control Limits (%)					Analyzed by: MTran	
o-Terphenyl	89.5		41	- 137				Reviewed by: EricKum	

Entech Analytical Labs, Inc.

3334 Victor Court , Santa Clara, CA 95054

Phone: (408) 588-0200

Fax: (408) 588-0201

Enviro Soil Tech Consultants
131 Tully Road
San Jose, CA 95111
Attn: Frank Hamed

Project Number: 10-93-567-ST
Project Name: 909 Bluebell Drive
Project Location: Livermore
GlobalID: T06019716197

Certificate of Analysis - Data Report

Samples Received: 02/05/2007
Sample Collected by: Client

Lab # : 53727-002

Sample ID: SB-7-10

Matrix: Solid

Sample Date: 2/2/2007

VOCs: EPA 8260B

Parameter	Result	Qual	D/P-F	Detection Limit	Units	Prep Date	Prep Batch	Analysis Date	QC Batch
1,1,1,2-Tetrachloroethane	ND		50	250	µg/Kg	2/9/2007	PM070209P	2/13/2007	PM070209P
1,1,1-Trichloroethane	ND		50	250	µg/Kg	2/9/2007	PM070209P	2/13/2007	PM070209P
1,1,2,2-Tetrachloroethane	ND		50	250	µg/Kg	2/9/2007	PM070209P	2/13/2007	PM070209P
1,1,2-Trichloroethane	ND		50	250	µg/Kg	2/9/2007	PM070209P	2/13/2007	PM070209P
1,1-Dichloroethane	ND		50	250	µg/Kg	2/9/2007	PM070209P	2/13/2007	PM070209P
1,1-Dichloroethene	ND		50	250	µg/Kg	2/9/2007	PM070209P	2/13/2007	PM070209P
1,1-Dichloropropene	ND		50	250	µg/Kg	2/9/2007	PM070209P	2/13/2007	PM070209P
1,2,3-Trichlorobenzene	ND		50	250	µg/Kg	2/9/2007	PM070209P	2/13/2007	PM070209P
1,2,3-Trichloropropane	ND		50	250	µg/Kg	2/9/2007	PM070209P	2/13/2007	PM070209P
1,2,4-Trichlorobenzene	ND		50	250	µg/Kg	2/9/2007	PM070209P	2/13/2007	PM070209P
1,2,4-Trimethylbenzene	ND		50	250	µg/Kg	2/9/2007	PM070209P	2/13/2007	PM070209P
1,2-Dibromo-3-Chloropropane	ND		50	250	µg/Kg	2/9/2007	PM070209P	2/13/2007	PM070209P
1,2-Dibromoethane (EDB)	ND		50	250	µg/Kg	2/9/2007	PM070209P	2/13/2007	PM070209P
1,2-Dichlorobenzene	ND		50	250	µg/Kg	2/9/2007	PM070209P	2/13/2007	PM070209P
1,2-Dichloroethane	ND		50	250	µg/Kg	2/9/2007	PM070209P	2/13/2007	PM070209P
1,2-Dichloropropane	ND		50	250	µg/Kg	2/9/2007	PM070209P	2/13/2007	PM070209P
1,3,5-Trimethylbenzene	ND		50	250	µg/Kg	2/9/2007	PM070209P	2/13/2007	PM070209P
1,3-Dichlorobenzene	ND		50	250	µg/Kg	2/9/2007	PM070209P	2/13/2007	PM070209P
1,3-Dichloropropane	ND		50	250	µg/Kg	2/9/2007	PM070209P	2/13/2007	PM070209P
1,4-Dichlorobenzene	ND		50	250	µg/Kg	2/9/2007	PM070209P	2/13/2007	PM070209P
1,4-Dioxane	ND		50	10000	µg/Kg	2/9/2007	PM070209P	2/13/2007	PM070209P
2,2-Dichloropropane	ND		50	250	µg/Kg	2/9/2007	PM070209P	2/13/2007	PM070209P
2-Butanone (MEK)	ND		50	2000	µg/Kg	2/9/2007	PM070209P	2/13/2007	PM070209P
2-Chloroethyl-vinyl Ether	ND		50	250	µg/Kg	2/9/2007	PM070209P	2/13/2007	PM070209P
2-Chlorotoluene	ND		50	250	µg/Kg	2/9/2007	PM070209P	2/13/2007	PM070209P
2-Hexanone	ND		50	2000	µg/Kg	2/9/2007	PM070209P	2/13/2007	PM070209P
4-Chlorotoluene	ND		50	250	µg/Kg	2/9/2007	PM070209P	2/13/2007	PM070209P
4-Methyl-2-Pentanone(MIBK)	ND		50	2000	µg/Kg	2/9/2007	PM070209P	2/13/2007	PM070209P
Acetone	ND		50	5000	µg/Kg	2/9/2007	PM070209P	2/13/2007	PM070209P
Acetonitrile	ND		50	2000	µg/Kg	2/9/2007	PM070209P	2/13/2007	PM070209P
Acrolein	ND		50	250	µg/Kg	2/9/2007	PM070209P	2/13/2007	PM070209P
Acrylonitrile	ND		50	250	µg/Kg	2/9/2007	PM070209P	2/13/2007	PM070209P
Benzene	ND		50	250	µg/Kg	2/9/2007	PM070209P	2/13/2007	PM070209P
Benzyl Chloride	ND		50	250	µg/Kg	2/9/2007	PM070209P	2/13/2007	PM070209P
Bromobenzene	ND		50	250	µg/Kg	2/9/2007	PM070209P	2/13/2007	PM070209P
Bromochloromethane	ND		50	250	µg/Kg	2/9/2007	PM070209P	2/13/2007	PM070209P
Bromodichloromethane	ND		50	250	µg/Kg	2/9/2007	PM070209P	2/13/2007	PM070209P
Bromoform	ND		50	250	µg/Kg	2/9/2007	PM070209P	2/13/2007	PM070209P
Bromomethane	ND		50	250	µg/Kg	2/9/2007	PM070209P	2/13/2007	PM070209P
Carbon Disulfide	ND		50	250	µg/Kg	2/9/2007	PM070209P	2/13/2007	PM070209P
Carbon Tetrachloride	ND		50	250	µg/Kg	2/9/2007	PM070209P	2/13/2007	PM070209P
Chlorobenzene	ND		50	250	µg/Kg	2/9/2007	PM070209P	2/13/2007	PM070209P
Chloroethane	ND		50	250	µg/Kg	2/9/2007	PM070209P	2/13/2007	PM070209P
Chloroform	ND		50	250	µg/Kg	2/9/2007	PM070209P	2/13/2007	PM070209P
Chloromethane	ND		50	250	µg/Kg	2/9/2007	PM070209P	2/13/2007	PM070209P

Detection Limit = Detection Limit for Reporting.

ND = Not Detected at or above the Detection Limit.

D/P-F = Dilution and/or Prep Factor includes sample volume adjustments.

Qual = Data Qualifier

2/20/2007 5:01:32 PM - ECunniffe

Entech Analytical Labs, Inc.

3334 Victor Court , Santa Clara, CA 95054

Phone: (408) 588-0200

Fax: (408) 588-0201

Enviro Soil Tech Consultants
131 Tully Road
San Jose, CA 95111
Attn: Frank Hamedi

Project Number: 10-93-567-ST
Project Name: 909 Bluebell Drive
Project Location: Livermore
GlobalID: T06019716197

Certificate of Analysis - Data Report

Samples Received: 02/05/2007
Sample Collected by: Client

Lab # : 53727-002

Sample ID: SB-7-10

Matrix: Solid

Sample Date: 2/2/2007

VOCs: EPA 8260B

Parameter	Result	Qual	D/P-F	Detection Limit	Units	Prep Date	Prep Batch	Analysis Date	QC Batch
cis-1,2-Dichloroethene	ND		50	250	µg/Kg	2/9/2007	PM070209P	2/13/2007	PM070209P
cis-1,3-Dichloropropene	ND		50	250	µg/Kg	2/9/2007	PM070209P	2/13/2007	PM070209P
Cyclohexanone	ND		50	2000	µg/Kg	2/9/2007	PM070209P	2/13/2007	PM070209P
Dibromochloromethane	ND		50	250	µg/Kg	2/9/2007	PM070209P	2/13/2007	PM070209P
Dibromomethane	ND		50	250	µg/Kg	2/9/2007	PM070209P	2/13/2007	PM070209P
Dichlorodifluoromethane	ND		50	250	µg/Kg	2/9/2007	PM070209P	2/13/2007	PM070209P
Diisopropyl Ether	ND		50	250	µg/Kg	2/9/2007	PM070209P	2/13/2007	PM070209P
Ethyl Benzene	ND		50	250	µg/Kg	2/9/2007	PM070209P	2/13/2007	PM070209P
Freon 113	ND		50	500	µg/Kg	2/9/2007	PM070209P	2/13/2007	PM070209P
Hexachlorobutadiene	ND		50	250	µg/Kg	2/9/2007	PM070209P	2/13/2007	PM070209P
Iodomethane	ND		50	500	µg/Kg	2/9/2007	PM070209P	2/13/2007	PM070209P
Isopropanol	ND		50	5000	µg/Kg	2/9/2007	PM070209P	2/13/2007	PM070209P
Isopropylbenzene	ND		50	250	µg/Kg	2/9/2007	PM070209P	2/13/2007	PM070209P
Methyl-t-butyl Ether	ND		50	250	µg/Kg	2/9/2007	PM070209P	2/13/2007	PM070209P
Methylene Chloride	ND		50	2500	µg/Kg	2/9/2007	PM070209P	2/13/2007	PM070209P
n-Butylbenzene	ND		50	250	µg/Kg	2/9/2007	PM070209P	2/13/2007	PM070209P
n-Propylbenzene	ND		50	250	µg/Kg	2/9/2007	PM070209P	2/13/2007	PM070209P
Naphthalene	ND		50	250	µg/Kg	2/9/2007	PM070209P	2/13/2007	PM070209P
p-Isopropyltoluene	ND		50	250	µg/Kg	2/9/2007	PM070209P	2/13/2007	PM070209P
Pentachloroethane	ND		50	250	µg/Kg	2/9/2007	PM070209P	2/13/2007	PM070209P
sec-Butylbenzene	ND		50	250	µg/Kg	2/9/2007	PM070209P	2/13/2007	PM070209P
Styrene	ND		50	250	µg/Kg	2/9/2007	PM070209P	2/13/2007	PM070209P
tert-Amyl Methyl Ether	ND		50	250	µg/Kg	2/9/2007	PM070209P	2/13/2007	PM070209P
tert-Butanol (TBA)	27000		50	2000	µg/Kg	2/9/2007	PM070209P	2/13/2007	PM070209P
tert-Butyl Ethyl Ether	ND		50	250	µg/Kg	2/9/2007	PM070209P	2/13/2007	PM070209P
tert-Butylbenzene	ND		50	250	µg/Kg	2/9/2007	PM070209P	2/13/2007	PM070209P
Tetrachloroethene	ND		50	250	µg/Kg	2/9/2007	PM070209P	2/13/2007	PM070209P
Tetrahydrofuran	ND		50	2000	µg/Kg	2/9/2007	PM070209P	2/13/2007	PM070209P
Toluene	ND		50	250	µg/Kg	2/9/2007	PM070209P	2/13/2007	PM070209P
trans-1,2-Dichloroethene	ND		50	250	µg/Kg	2/9/2007	PM070209P	2/13/2007	PM070209P
trans-1,3-Dichloropropene	ND		50	250	µg/Kg	2/9/2007	PM070209P	2/13/2007	PM070209P
trans-1,4-Dichloro-2-butene	ND		50	500	µg/Kg	2/9/2007	PM070209P	2/13/2007	PM070209P
Trichloroethene	ND		50	250	µg/Kg	2/9/2007	PM070209P	2/13/2007	PM070209P
Trichlorofluoromethane	ND		50	250	µg/Kg	2/9/2007	PM070209P	2/13/2007	PM070209P
Vinyl Acetate	ND		50	250	µg/Kg	2/9/2007	PM070209P	2/13/2007	PM070209P
Vinyl Chloride	ND		50	250	µg/Kg	2/9/2007	PM070209P	2/13/2007	PM070209P
Xylenes, Total	ND		50	500	µg/Kg	2/9/2007	PM070209P	2/13/2007	PM070209P

Surrogate	Surrogate Recovery	Control Limits (%)
4-Bromofluorobenzene	101	60 - 130
Dibromofluoromethane	101	60 - 130
Toluene-d8	101	60 - 130

Analyzed by: EricKum

Reviewed by: mfelix

Entech Analytical Labs, Inc.

3334 Victor Court , Santa Clara, CA 95054

Phone: (408) 588-0200

Fax: (408) 588-0201

Enviro Soil Tech Consultants
131 Tully Road
San Jose, CA 95111
Attn: Frank Hamedi

Project Number: 10-93-567-ST
Project Name: 909 Bluebell Drive
Project Location: Livermore
GlobalID: T06019716197

Certificate of Analysis - Data Report

Samples Received: 02/05/2007
Sample Collected by: Client

Lab # : 53727-002 Sample ID: SB-7-10

Matrix: Solid Sample Date: 2/2/2007

TPH-Purgeable - GC: EPA 8015B

Parameter	Result	Qual	D/P-F	Detection Limit	Units	Prep Date	Prep Batch	Analysis Date	QC Batch
TPH as Gasoline	ND		1.0	0.50	mg/Kg	N/A	N/A	2/8/2007	SGC070208
Surrogate	Surrogate Recovery		Control Limits (%)					Analyzed by: MaiChiTu	
4-Bromofluorobenzene	109		65	- 135				Reviewed by: bdhabalia	

TPH-Extractable: EPA 8015B(M)

Parameter	Result	Qual	D/P-F	Detection Limit	Units	Prep Date	Prep Batch	Analysis Date	QC Batch
TPH as Diesel	ND		1.0	2.5	mg/Kg	2/6/2007	SD070206B	2/11/2007	SD070206B
14 mg/Kg Hydrocarbon (C9-28). No Diesel pattern present.									
Surrogate	Surrogate Recovery		Control Limits (%)					Analyzed by: MTran	
o-Terphenyl	88.8		41	- 137				Reviewed by: EricKum	

Entech Analytical Labs, Inc.

3334 Victor Court , Santa Clara, CA 95054

Phone: (408) 588-0200

Fax: (408) 588-0201

Enviro Soil Tech Consultants
131 Tully Road
San Jose, CA 95111
Attn: Frank Hamed

Project Number: 10-93-567-ST
Project Name: 909 Bluebell Drive
Project Location: Livermore
GlobalID: T06019716197

Certificate of Analysis - Data Report

Samples Received: 02/05/2007
Sample Collected by: Client

Lab # : 53727-003

Sample ID: SB-7-15

Matrix: Solid

Sample Date: 2/2/2007

VOCs: EPA 8260B

Parameter	Result	Qual	D/P-F	Detection Limit	Units	Prep Date	Prep Batch	Analysis Date	QC Batch
1,1,1,2-Tetrachloroethane	ND		1.0	5.0	µg/Kg	N/A	N/A	2/12/2007	SM3E070212E
1,1,1-Trichloroethane	ND		1.0	5.0	µg/Kg	N/A	N/A	2/12/2007	SM3E070212E
1,1,2,2-Tetrachloroethane	ND		1.0	5.0	µg/Kg	N/A	N/A	2/12/2007	SM3E070212E
1,1,2-Trichloroethane	ND		1.0	5.0	µg/Kg	N/A	N/A	2/12/2007	SM3E070212E
1,1-Dichloroethane	ND		1.0	5.0	µg/Kg	N/A	N/A	2/12/2007	SM3E070212E
1,1-Dichloroethene	ND		1.0	5.0	µg/Kg	N/A	N/A	2/12/2007	SM3E070212E
1,1-Dichloropropene	ND		1.0	5.0	µg/Kg	N/A	N/A	2/12/2007	SM3E070212E
1,2,3-Trichlorobenzene	ND		1.0	5.0	µg/Kg	N/A	N/A	2/12/2007	SM3E070212E
1,2,3-Trichloropropane	ND		1.0	5.0	µg/Kg	N/A	N/A	2/12/2007	SM3E070212E
1,2,4-Trichlorobenzene	ND		1.0	5.0	µg/Kg	N/A	N/A	2/12/2007	SM3E070212E
1,2,4-Trimethylbenzene	ND		1.0	5.0	µg/Kg	N/A	N/A	2/12/2007	SM3E070212E
1,2-Dibromo-3-Chloropropane	ND		1.0	5.0	µg/Kg	N/A	N/A	2/12/2007	SM3E070212E
1,2-Dibromoethane (EDB)	ND		1.0	5.0	µg/Kg	N/A	N/A	2/12/2007	SM3E070212E
1,2-Dichlorobenzene	ND		1.0	5.0	µg/Kg	N/A	N/A	2/12/2007	SM3E070212E
1,2-Dichloroethane	ND		1.0	5.0	µg/Kg	N/A	N/A	2/12/2007	SM3E070212E
1,2-Dichloropropane	ND		1.0	5.0	µg/Kg	N/A	N/A	2/12/2007	SM3E070212E
1,3,5-Trimethylbenzene	ND		1.0	5.0	µg/Kg	N/A	N/A	2/12/2007	SM3E070212E
1,3-Dichlorobenzene	ND		1.0	5.0	µg/Kg	N/A	N/A	2/12/2007	SM3E070212E
1,3-Dichloropropane	ND		1.0	5.0	µg/Kg	N/A	N/A	2/12/2007	SM3E070212E
1,4-Dichlorobenzene	ND		1.0	5.0	µg/Kg	N/A	N/A	2/12/2007	SM3E070212E
1,4-Dioxane	ND		1.0	200	µg/Kg	N/A	N/A	2/12/2007	SM3E070212E
2,2-Dichloropropane	ND		1.0	5.0	µg/Kg	N/A	N/A	2/12/2007	SM3E070212E
2-Butanone (MEK)	ND		1.0	40	µg/Kg	N/A	N/A	2/12/2007	SM3E070212E
2-Chloroethyl-vinyl Ether	ND		1.0	5.0	µg/Kg	N/A	N/A	2/12/2007	SM3E070212E
2-Chlorotoluene	ND		1.0	5.0	µg/Kg	N/A	N/A	2/12/2007	SM3E070212E
2-Hexanone	ND		1.0	40	µg/Kg	N/A	N/A	2/12/2007	SM3E070212E
4-Chlorotoluene	ND		1.0	5.0	µg/Kg	N/A	N/A	2/12/2007	SM3E070212E
4-Methyl-2-Pentanone(MIBK)	ND		1.0	40	µg/Kg	N/A	N/A	2/12/2007	SM3E070212E
Acetone	ND		1.0	100	µg/Kg	N/A	N/A	2/12/2007	SM3E070212E
Acetonitrile	ND		1.0	40	µg/Kg	N/A	N/A	2/12/2007	SM3E070212E
Acrolein	ND		1.0	5.0	µg/Kg	N/A	N/A	2/12/2007	SM3E070212E
Acrylonitrile	ND		1.0	5.0	µg/Kg	N/A	N/A	2/12/2007	SM3E070212E
Benzene	ND		1.0	5.0	µg/Kg	N/A	N/A	2/12/2007	SM3E070212E
Benzyl Chloride	ND		1.0	5.0	µg/Kg	N/A	N/A	2/12/2007	SM3E070212E
Bromobenzene	ND		1.0	5.0	µg/Kg	N/A	N/A	2/12/2007	SM3E070212E
Bromochloromethane	ND		1.0	5.0	µg/Kg	N/A	N/A	2/12/2007	SM3E070212E
Bromodichloromethane	ND		1.0	5.0	µg/Kg	N/A	N/A	2/12/2007	SM3E070212E
Bromoform	ND		1.0	5.0	µg/Kg	N/A	N/A	2/12/2007	SM3E070212E
Bromomethane	ND		1.0	5.0	µg/Kg	N/A	N/A	2/12/2007	SM3E070212E
Carbon Disulfide	ND		1.0	5.0	µg/Kg	N/A	N/A	2/12/2007	SM3E070212E
Carbon Tetrachloride	ND		1.0	5.0	µg/Kg	N/A	N/A	2/12/2007	SM3E070212E
Chlorobenzene	ND		1.0	5.0	µg/Kg	N/A	N/A	2/12/2007	SM3E070212E
Chloroethane	ND		1.0	5.0	µg/Kg	N/A	N/A	2/12/2007	SM3E070212E
Chloroform	ND		1.0	5.0	µg/Kg	N/A	N/A	2/12/2007	SM3E070212E
Chloromethane	ND		1.0	5.0	µg/Kg	N/A	N/A	2/12/2007	SM3E070212E

Detection Limit = Detection Limit for Reporting.

ND = Not Detected at or above the Detection Limit.

D/P-F = Dilution and/or Prep Factor includes sample volume adjustments.

Qual = Data Qualifier

2/20/2007 5:01:32 PM - ECunniffe

Entech Analytical Labs, Inc.

3334 Victor Court , Santa Clara, CA 95054

Phone: (408) 588-0200

Fax: (408) 588-0201

Enviro Soil Tech Consultants
131 Tully Road
San Jose, CA 95111
Attn: Frank Hamedi

Project Number: 10-93-567-ST
Project Name: 909 Bluebell Drive
Project Location: Livermore
GlobalID: T06019716197

Certificate of Analysis - Data Report

Samples Received: 02/05/2007
Sample Collected by: Client

Lab # : 53727-003

Sample ID: SB-7-15

Matrix: Solid

Sample Date: 2/2/2007

VOCs: EPA 8260B

Parameter	Result	Qual	D/P-F	Detection Limit	Units	Prep Date	Prep Batch	Analysis Date	QC Batch
cis-1,2-Dichloroethene	ND		1.0	5.0	µg/Kg	N/A	N/A	2/12/2007	SM3E070212E
cis-1,3-Dichloropropene	ND		1.0	5.0	µg/Kg	N/A	N/A	2/12/2007	SM3E070212E
Cyclohexanone	ND		1.0	40	µg/Kg	N/A	N/A	2/12/2007	SM3E070212E
Dibromochloromethane	ND		1.0	5.0	µg/Kg	N/A	N/A	2/12/2007	SM3E070212E
Dibromomethane	ND		1.0	5.0	µg/Kg	N/A	N/A	2/12/2007	SM3E070212E
Dichlorodifluoromethane	ND		1.0	5.0	µg/Kg	N/A	N/A	2/12/2007	SM3E070212E
Diisopropyl Ether	ND		1.0	5.0	µg/Kg	N/A	N/A	2/12/2007	SM3E070212E
Ethyl Benzene	ND		1.0	5.0	µg/Kg	N/A	N/A	2/12/2007	SM3E070212E
Freon 113	ND		1.0	10	µg/Kg	N/A	N/A	2/12/2007	SM3E070212E
Hexachlorobutadiene	ND		1.0	5.0	µg/Kg	N/A	N/A	2/12/2007	SM3E070212E
Iodomethane	ND		1.0	10	µg/Kg	N/A	N/A	2/12/2007	SM3E070212E
Isopropanol	ND		1.0	100	µg/Kg	N/A	N/A	2/12/2007	SM3E070212E
Isopropylbenzene	ND		1.0	5.0	µg/Kg	N/A	N/A	2/12/2007	SM3E070212E
Methyl-t-butyl Ether	ND		1.0	5.0	µg/Kg	N/A	N/A	2/12/2007	SM3E070212E
Methylene Chloride	ND		1.0	50	µg/Kg	N/A	N/A	2/12/2007	SM3E070212E
n-Butylbenzene	ND		1.0	5.0	µg/Kg	N/A	N/A	2/12/2007	SM3E070212E
n-Propylbenzene	ND		1.0	5.0	µg/Kg	N/A	N/A	2/12/2007	SM3E070212E
Naphthalene	ND		1.0	5.0	µg/Kg	N/A	N/A	2/12/2007	SM3E070212E
p-Isopropyltoluene	ND		1.0	5.0	µg/Kg	N/A	N/A	2/12/2007	SM3E070212E
Pentachloroethane	ND		1.0	5.0	µg/Kg	N/A	N/A	2/12/2007	SM3E070212E
sec-Butylbenzene	ND		1.0	5.0	µg/Kg	N/A	N/A	2/12/2007	SM3E070212E
Styrene	ND		1.0	5.0	µg/Kg	N/A	N/A	2/12/2007	SM3E070212E
tert-Amyl Methyl Ether	ND		1.0	5.0	µg/Kg	N/A	N/A	2/12/2007	SM3E070212E
tert-Butanol (TBA)	560		1.0	40	µg/Kg	N/A	N/A	2/12/2007	SM3E070212E
tert-Butyl Ethyl Ether	ND		1.0	5.0	µg/Kg	N/A	N/A	2/12/2007	SM3E070212E
tert-Butylbenzene	ND		1.0	5.0	µg/Kg	N/A	N/A	2/12/2007	SM3E070212E
Tetrachloroethene	ND		1.0	5.0	µg/Kg	N/A	N/A	2/12/2007	SM3E070212E
Tetrahydrofuran	ND		1.0	40	µg/Kg	N/A	N/A	2/12/2007	SM3E070212E
Toluene	ND		1.0	5.0	µg/Kg	N/A	N/A	2/12/2007	SM3E070212E
trans-1,2-Dichloroethene	ND		1.0	5.0	µg/Kg	N/A	N/A	2/12/2007	SM3E070212E
trans-1,3-Dichloropropene	ND		1.0	5.0	µg/Kg	N/A	N/A	2/12/2007	SM3E070212E
trans-1,4-Dichloro-2-butene	ND		1.0	10	µg/Kg	N/A	N/A	2/12/2007	SM3E070212E
Trichloroethene	ND		1.0	5.0	µg/Kg	N/A	N/A	2/12/2007	SM3E070212E
Trichlorofluoromethane	ND		1.0	5.0	µg/Kg	N/A	N/A	2/12/2007	SM3E070212E
Vinyl Acetate	ND		1.0	5.0	µg/Kg	N/A	N/A	2/12/2007	SM3E070212E
Vinyl Chloride	ND		1.0	5.0	µg/Kg	N/A	N/A	2/12/2007	SM3E070212E
Xylenes, Total	ND		1.0	10	µg/Kg	N/A	N/A	2/12/2007	SM3E070212E

Surrogate	Surrogate Recovery	Control Limits (%)
4-Bromofluorobenzene	84.8	60 - 130
Dibromofluoromethane	108	60 - 130
Toluene-d8	89.0	60 - 130

Analyzed by: Mfelix
Reviewed by: TFulton

Entech Analytical Labs, Inc.

3334 Victor Court , Santa Clara, CA 95054

Phone: (408) 588-0200

Fax: (408) 588-0201

Enviro Soil Tech Consultants
131 Tully Road
San Jose, CA 95111
Attn: Frank Hamedi

Project Number: 10-93-567-ST
Project Name: 909 Bluebell Drive
Project Location: Livermore
GlobalID: T06019716197

Certificate of Analysis - Data Report

Samples Received: 02/05/2007
Sample Collected by: Client

Lab # : 53727-003 Sample ID: SB-7-15

Matrix: Solid Sample Date: 2/2/2007

TPH-Purgeable - GC: EPA 8015B

Parameter	Result	Qual	D/P-F	Detection Limit	Units	Prep Date	Prep Batch	Analysis Date	QC Batch
TPH as Gasoline	ND		1.0	0.50	mg/Kg	N/A	N/A	2/8/2007	SGC070208
Surrogate	Surrogate Recovery		Control Limits (%)					Analyzed by: MaiChiTu	
4-Bromofluorobenzene	105		65	- 135				Reviewed by: bdhabalia	

TPH-Extractable: EPA 8015B(M)

Parameter	Result	Qual	D/P-F	Detection Limit	Units	Prep Date	Prep Batch	Analysis Date	QC Batch
TPH as Diesel	ND		1.0	2.5	mg/Kg	2/6/2007	SD070206B	2/11/2007	SD070206B
11 mg/Kg Hydrocarbon (C9-28). No Diesel pattern present.									
Surrogate	Surrogate Recovery		Control Limits (%)					Analyzed by: MTran	
o-Terphenyl	104		41	- 137				Reviewed by: EricKum	

Entech Analytical Labs, Inc.

3334 Victor Court , Santa Clara, CA 95054

Phone: (408) 588-0200

Fax: (408) 588-0201

Enviro Soil Tech Consultants
131 Tully Road
San Jose, CA 95111
Attn: Frank Hamed

Project Number: 10-93-567-ST
Project Name: 909 Bluebell Drive
Project Location: Livermore
GlobalID: T06019716197

Certificate of Analysis - Data Report

Samples Received: 02/05/2007
Sample Collected by: Client

Lab # : 53727-004

Sample ID: SB-1-5

Matrix: Solid

Sample Date: 2/2/2007

VOCs: EPA 8260B

Parameter	Result	Qual	D/P-F	Detection Limit	Units	Prep Date	Prep Batch	Analysis Date	QC Batch
1,1,1,2-Tetrachloroethane	ND		1.0	5.0	µg/Kg	N/A	N/A	2/8/2007	SM6G070208G
1,1,1-Trichloroethane	ND		1.0	5.0	µg/Kg	N/A	N/A	2/8/2007	SM6G070208G
1,1,2,2-Tetrachloroethane	ND		1.0	5.0	µg/Kg	N/A	N/A	2/8/2007	SM6G070208G
1,1,2-Trichloroethane	ND		1.0	5.0	µg/Kg	N/A	N/A	2/8/2007	SM6G070208G
1,1-Dichloroethane	ND		1.0	5.0	µg/Kg	N/A	N/A	2/8/2007	SM6G070208G
1,1-Dichloroethene	ND		1.0	5.0	µg/Kg	N/A	N/A	2/8/2007	SM6G070208G
1,1-Dichloropropene	ND		1.0	5.0	µg/Kg	N/A	N/A	2/8/2007	SM6G070208G
1,2,3-Trichlorobenzene	ND		1.0	5.0	µg/Kg	N/A	N/A	2/8/2007	SM6G070208G
1,2,3-Trichloropropane	ND		1.0	5.0	µg/Kg	N/A	N/A	2/8/2007	SM6G070208G
1,2,4-Trichlorobenzene	ND		1.0	5.0	µg/Kg	N/A	N/A	2/8/2007	SM6G070208G
1,2,4-Trimethylbenzene	ND		1.0	5.0	µg/Kg	N/A	N/A	2/8/2007	SM6G070208G
1,2-Dibromo-3-Chloropropane	ND		1.0	5.0	µg/Kg	N/A	N/A	2/8/2007	SM6G070208G
1,2-Dibromoethane (EDB)	ND		1.0	5.0	µg/Kg	N/A	N/A	2/8/2007	SM6G070208G
1,2-Dichlorobenzene	ND		1.0	5.0	µg/Kg	N/A	N/A	2/8/2007	SM6G070208G
1,2-Dichloroethane	ND		1.0	5.0	µg/Kg	N/A	N/A	2/8/2007	SM6G070208G
1,2-Dichloropropane	ND		1.0	5.0	µg/Kg	N/A	N/A	2/8/2007	SM6G070208G
1,3,5-Trimethylbenzene	ND		1.0	5.0	µg/Kg	N/A	N/A	2/8/2007	SM6G070208G
1,3-Dichlorobenzene	ND		1.0	5.0	µg/Kg	N/A	N/A	2/8/2007	SM6G070208G
1,3-Dichloropropane	ND		1.0	5.0	µg/Kg	N/A	N/A	2/8/2007	SM6G070208G
1,4-Dichlorobenzene	ND		1.0	5.0	µg/Kg	N/A	N/A	2/8/2007	SM6G070208G
1,4-Dioxane	ND		1.0	200	µg/Kg	N/A	N/A	2/8/2007	SM6G070208G
2,2-Dichloropropane	ND		1.0	5.0	µg/Kg	N/A	N/A	2/8/2007	SM6G070208G
2-Butanone (MEK)	ND		1.0	40	µg/Kg	N/A	N/A	2/8/2007	SM6G070208G
2-Chloroethyl-vinyl Ether	ND		1.0	5.0	µg/Kg	N/A	N/A	2/8/2007	SM6G070208G
2-Chlorotoluene	ND		1.0	5.0	µg/Kg	N/A	N/A	2/8/2007	SM6G070208G
2-Hexanone	ND		1.0	40	µg/Kg	N/A	N/A	2/8/2007	SM6G070208G
4-Chlorotoluene	ND		1.0	5.0	µg/Kg	N/A	N/A	2/8/2007	SM6G070208G
4-Methyl-2-Pentanone(MIBK)	ND		1.0	40	µg/Kg	N/A	N/A	2/8/2007	SM6G070208G
Acetone	ND		1.0	100	µg/Kg	N/A	N/A	2/8/2007	SM6G070208G
Acetonitrile	ND		1.0	40	µg/Kg	N/A	N/A	2/8/2007	SM6G070208G
Acrolein	ND		1.0	5.0	µg/Kg	N/A	N/A	2/8/2007	SM6G070208G
Acrylonitrile	ND		1.0	5.0	µg/Kg	N/A	N/A	2/8/2007	SM6G070208G
Benzene	ND		1.0	5.0	µg/Kg	N/A	N/A	2/8/2007	SM6G070208G
Benzyl Chloride	ND		1.0	5.0	µg/Kg	N/A	N/A	2/8/2007	SM6G070208G
Bromobenzene	ND		1.0	5.0	µg/Kg	N/A	N/A	2/8/2007	SM6G070208G
Bromochloromethane	ND		1.0	5.0	µg/Kg	N/A	N/A	2/8/2007	SM6G070208G
Bromodichloromethane	ND		1.0	5.0	µg/Kg	N/A	N/A	2/8/2007	SM6G070208G
Bromoform	ND		1.0	5.0	µg/Kg	N/A	N/A	2/8/2007	SM6G070208G
Bromomethane	ND		1.0	5.0	µg/Kg	N/A	N/A	2/8/2007	SM6G070208G
Carbon Disulfide	ND		1.0	5.0	µg/Kg	N/A	N/A	2/8/2007	SM6G070208G
Carbon Tetrachloride	ND		1.0	5.0	µg/Kg	N/A	N/A	2/8/2007	SM6G070208G
Chlorobenzene	ND		1.0	5.0	µg/Kg	N/A	N/A	2/8/2007	SM6G070208G
Chloroethane	ND		1.0	5.0	µg/Kg	N/A	N/A	2/8/2007	SM6G070208G
Chloroform	ND		1.0	5.0	µg/Kg	N/A	N/A	2/8/2007	SM6G070208G
Chloromethane	ND		1.0	5.0	µg/Kg	N/A	N/A	2/8/2007	SM6G070208G

Detection Limit = Detection Limit for Reporting.

ND = Not Detected at or above the Detection Limit.

D/P-F = Dilution and/or Prep Factor includes sample volume adjustments.

Qual = Data Qualifier

2/20/2007 5:01:32 PM - ECunniff

Entech Analytical Labs, Inc.

3334 Victor Court , Santa Clara, CA 95054

Phone: (408) 588-0200

Fax: (408) 588-0201

Enviro Soil Tech Consultants
131 Tully Road
San Jose, CA 95111
Attn: Frank Hamedi

Project Number: 10-93-567-ST
Project Name: 909 Bluebell Drive
Project Location: Livermore
GlobalID: T06019716197

Certificate of Analysis - Data Report

Samples Received: 02/05/2007
Sample Collected by: Client

Lab # : 53727-004

Sample ID: SB-1-5

Matrix: Solid

Sample Date: 2/2/2007

VOCs: EPA 8260B

Parameter	Result	Qual	D/P-F	Detection Limit	Units	Prep Date	Prep Batch	Analysis Date	QC Batch
cis-1,2-Dichloroethene	ND		1.0	5.0	µg/Kg	N/A	N/A	2/8/2007	SM6G070208G
cis-1,3-Dichloropropene	ND		1.0	5.0	µg/Kg	N/A	N/A	2/8/2007	SM6G070208G
Cyclohexanone	ND		1.0	40	µg/Kg	N/A	N/A	2/8/2007	SM6G070208G
Dibromochloromethane	ND		1.0	5.0	µg/Kg	N/A	N/A	2/8/2007	SM6G070208G
Dibromomethane	ND		1.0	5.0	µg/Kg	N/A	N/A	2/8/2007	SM6G070208G
Dichlorodifluoromethane	ND		1.0	5.0	µg/Kg	N/A	N/A	2/8/2007	SM6G070208G
Diisopropyl Ether	ND		1.0	5.0	µg/Kg	N/A	N/A	2/8/2007	SM6G070208G
Ethyl Benzene	ND		1.0	5.0	µg/Kg	N/A	N/A	2/8/2007	SM6G070208G
Freon 113	ND		1.0	10	µg/Kg	N/A	N/A	2/8/2007	SM6G070208G
Hexachlorobutadiene	ND		1.0	5.0	µg/Kg	N/A	N/A	2/8/2007	SM6G070208G
Iodomethane	ND		1.0	10	µg/Kg	N/A	N/A	2/8/2007	SM6G070208G
Isopropanol	ND		1.0	100	µg/Kg	N/A	N/A	2/8/2007	SM6G070208G
Isopropylbenzene	ND		1.0	5.0	µg/Kg	N/A	N/A	2/8/2007	SM6G070208G
Methyl-t-butyl Ether	ND		1.0	5.0	µg/Kg	N/A	N/A	2/8/2007	SM6G070208G
Methylene Chloride	ND		1.0	50	µg/Kg	N/A	N/A	2/8/2007	SM6G070208G
n-Butylbenzene	ND		1.0	5.0	µg/Kg	N/A	N/A	2/8/2007	SM6G070208G
n-Propylbenzene	ND		1.0	5.0	µg/Kg	N/A	N/A	2/8/2007	SM6G070208G
Naphthalene	ND		1.0	5.0	µg/Kg	N/A	N/A	2/8/2007	SM6G070208G
p-Isopropyltoluene	ND		1.0	5.0	µg/Kg	N/A	N/A	2/8/2007	SM6G070208G
Pentachloroethane	ND		1.0	5.0	µg/Kg	N/A	N/A	2/8/2007	SM6G070208G
sec-Butylbenzene	ND		1.0	5.0	µg/Kg	N/A	N/A	2/8/2007	SM6G070208G
Styrene	ND		1.0	5.0	µg/Kg	N/A	N/A	2/8/2007	SM6G070208G
tert-Amyl Methyl Ether	ND		1.0	5.0	µg/Kg	N/A	N/A	2/8/2007	SM6G070208G
tert-Butanol (TBA)	ND		1.0	40	µg/Kg	N/A	N/A	2/8/2007	SM6G070208G
tert-Butyl Ethyl Ether	ND		1.0	5.0	µg/Kg	N/A	N/A	2/8/2007	SM6G070208G
tert-Butylbenzene	ND		1.0	5.0	µg/Kg	N/A	N/A	2/8/2007	SM6G070208G
Tetrachloroethene	ND		1.0	5.0	µg/Kg	N/A	N/A	2/8/2007	SM6G070208G
Tetrahydrofuran	ND		1.0	40	µg/Kg	N/A	N/A	2/8/2007	SM6G070208G
Toluene	ND		1.0	5.0	µg/Kg	N/A	N/A	2/8/2007	SM6G070208G
trans-1,2-Dichloroethene	ND		1.0	5.0	µg/Kg	N/A	N/A	2/8/2007	SM6G070208G
trans-1,3-Dichloropropene	ND		1.0	5.0	µg/Kg	N/A	N/A	2/8/2007	SM6G070208G
trans-1,4-Dichloro-2-butene	ND		1.0	10	µg/Kg	N/A	N/A	2/8/2007	SM6G070208G
Trichloroethene	ND		1.0	5.0	µg/Kg	N/A	N/A	2/8/2007	SM6G070208G
Trichlorofluoromethane	ND		1.0	5.0	µg/Kg	N/A	N/A	2/8/2007	SM6G070208G
Vinyl Acetate	ND		1.0	5.0	µg/Kg	N/A	N/A	2/8/2007	SM6G070208G
Vinyl Chloride	ND		1.0	5.0	µg/Kg	N/A	N/A	2/8/2007	SM6G070208G
Xylenes, Total	ND		1.0	10	µg/Kg	N/A	N/A	2/8/2007	SM6G070208G

Surrogate	Surrogate Recovery	Control Limits (%)
4-Bromofluorobenzene	102	60 - 130
Dibromofluoromethane	108	60 - 130
Toluene-d8	102	60 - 130

Analyzed by: EricKum

Reviewed by: mfelix

Entech Analytical Labs, Inc.

3334 Victor Court , Santa Clara, CA 95054

Phone: (408) 588-0200

Fax: (408) 588-0201

Enviro Soil Tech Consultants
131 Tully Road
San Jose, CA 95111
Attn: Frank Hamedi

Project Number: 10-93-567-ST
Project Name: 909 Bluebell Drive
Project Location: Livermore
GlobalID: T06019716197

Certificate of Analysis - Data Report

Samples Received: 02/05/2007
Sample Collected by: Client

Lab # : 53727-004

Sample ID: SB-1-5

Matrix: Solid

Sample Date: 2/2/2007

TPH-Purgeable - GC: EPA 8015B

Parameter	Result	Qual	D/P-F	Detection Limit	Units	Prep Date	Prep Batch	Analysis Date	QC Batch
TPH as Gasoline	ND		1.0	0.50	mg/Kg	N/A	N/A	2/8/2007	SGC070208
Surrogate	Surrogate Recovery		Control Limits (%)					Analyzed by: MaiChiTu	
4-Bromofluorobenzene	107		65	- 135				Reviewed by: bdhabalia	

TPH-Extractable: EPA 8015B(M)

Parameter	Result	Qual	D/P-F	Detection Limit	Units	Prep Date	Prep Batch	Analysis Date	QC Batch
TPH as Diesel	ND		1.0	2.5	mg/Kg	2/6/2007	SD070206B	2/11/2007	SD070206B
12 mg/Kg Hydrocarbon (C9-28). No Diesel pattern present.									
Surrogate	Surrogate Recovery		Control Limits (%)					Analyzed by: MTran	
o-Terphenyl	103		41	- 137				Reviewed by: EricKum	

Entech Analytical Labs, Inc.

3334 Victor Court , Santa Clara, CA 95054

Phone: (408) 588-0200

Fax: (408) 588-0201

Enviro Soil Tech Consultants
131 Tully Road
San Jose, CA 95111
Attn: Frank Hamed

Project Number: 10-93-567-ST
Project Name: 909 Bluebell Drive
Project Location: Livermore
GlobalID: T06019716197

Certificate of Analysis - Data Report

Samples Received: 02/05/2007
Sample Collected by: Client

Lab # : 53727-005

Sample ID: SB-1-10

Matrix: Solid

Sample Date: 2/2/2007

VOCs: EPA 8260B

Parameter	Result	Qual	D/P-F	Detection Limit	Units	Prep Date	Prep Batch	Analysis Date	QC Batch
1,1,1,2-Tetrachloroethane	ND		1.0	5.0	µg/Kg	N/A	N/A	2/8/2007	SM6G070208G
1,1,1-Trichloroethane	ND		1.0	5.0	µg/Kg	N/A	N/A	2/8/2007	SM6G070208G
1,1,2,2-Tetrachloroethane	ND		1.0	5.0	µg/Kg	N/A	N/A	2/8/2007	SM6G070208G
1,1,2-Trichloroethane	ND		1.0	5.0	µg/Kg	N/A	N/A	2/8/2007	SM6G070208G
1,1-Dichloroethane	ND		1.0	5.0	µg/Kg	N/A	N/A	2/8/2007	SM6G070208G
1,1-Dichloroethene	ND		1.0	5.0	µg/Kg	N/A	N/A	2/8/2007	SM6G070208G
1,1-Dichloropropene	ND		1.0	5.0	µg/Kg	N/A	N/A	2/8/2007	SM6G070208G
1,2,3-Trichlorobenzene	ND		1.0	5.0	µg/Kg	N/A	N/A	2/8/2007	SM6G070208G
1,2,3-Trichloropropane	ND		1.0	5.0	µg/Kg	N/A	N/A	2/8/2007	SM6G070208G
1,2,4-Trichlorobenzene	ND		1.0	5.0	µg/Kg	N/A	N/A	2/8/2007	SM6G070208G
1,2,4-Trimethylbenzene	ND		1.0	5.0	µg/Kg	N/A	N/A	2/8/2007	SM6G070208G
1,2-Dibromo-3-Chloropropane	ND		1.0	5.0	µg/Kg	N/A	N/A	2/8/2007	SM6G070208G
1,2-Dibromoethane (EDB)	ND		1.0	5.0	µg/Kg	N/A	N/A	2/8/2007	SM6G070208G
1,2-Dichlorobenzene	ND		1.0	5.0	µg/Kg	N/A	N/A	2/8/2007	SM6G070208G
1,2-Dichloroethane	ND		1.0	5.0	µg/Kg	N/A	N/A	2/8/2007	SM6G070208G
1,2-Dichloropropane	ND		1.0	5.0	µg/Kg	N/A	N/A	2/8/2007	SM6G070208G
1,3,5-Trimethylbenzene	ND		1.0	5.0	µg/Kg	N/A	N/A	2/8/2007	SM6G070208G
1,3-Dichlorobenzene	ND		1.0	5.0	µg/Kg	N/A	N/A	2/8/2007	SM6G070208G
1,3-Dichloropropane	ND		1.0	5.0	µg/Kg	N/A	N/A	2/8/2007	SM6G070208G
1,4-Dichlorobenzene	ND		1.0	5.0	µg/Kg	N/A	N/A	2/8/2007	SM6G070208G
1,4-Dioxane	ND		1.0	200	µg/Kg	N/A	N/A	2/8/2007	SM6G070208G
2,2-Dichloropropane	ND		1.0	5.0	µg/Kg	N/A	N/A	2/8/2007	SM6G070208G
2-Butanone (MEK)	ND		1.0	40	µg/Kg	N/A	N/A	2/8/2007	SM6G070208G
2-Chloroethyl-vinyl Ether	ND		1.0	5.0	µg/Kg	N/A	N/A	2/8/2007	SM6G070208G
2-Chlorotoluene	ND		1.0	5.0	µg/Kg	N/A	N/A	2/8/2007	SM6G070208G
2-Hexanone	ND		1.0	40	µg/Kg	N/A	N/A	2/8/2007	SM6G070208G
4-Chlorotoluene	ND		1.0	5.0	µg/Kg	N/A	N/A	2/8/2007	SM6G070208G
4-Methyl-2-Pentanone(MIBK)	ND		1.0	40	µg/Kg	N/A	N/A	2/8/2007	SM6G070208G
Acetone	ND		1.0	100	µg/Kg	N/A	N/A	2/8/2007	SM6G070208G
Acetonitrile	ND		1.0	40	µg/Kg	N/A	N/A	2/8/2007	SM6G070208G
Acrolein	ND		1.0	5.0	µg/Kg	N/A	N/A	2/8/2007	SM6G070208G
Acrylonitrile	ND		1.0	5.0	µg/Kg	N/A	N/A	2/8/2007	SM6G070208G
Benzene	ND		1.0	5.0	µg/Kg	N/A	N/A	2/8/2007	SM6G070208G
Benzyl Chloride	ND		1.0	5.0	µg/Kg	N/A	N/A	2/8/2007	SM6G070208G
Bromobenzene	ND		1.0	5.0	µg/Kg	N/A	N/A	2/8/2007	SM6G070208G
Bromochloromethane	ND		1.0	5.0	µg/Kg	N/A	N/A	2/8/2007	SM6G070208G
Bromodichloromethane	ND		1.0	5.0	µg/Kg	N/A	N/A	2/8/2007	SM6G070208G
Bromoform	ND		1.0	5.0	µg/Kg	N/A	N/A	2/8/2007	SM6G070208G
Bromomethane	ND		1.0	5.0	µg/Kg	N/A	N/A	2/8/2007	SM6G070208G
Carbon Disulfide	ND		1.0	5.0	µg/Kg	N/A	N/A	2/8/2007	SM6G070208G
Carbon Tetrachloride	ND		1.0	5.0	µg/Kg	N/A	N/A	2/8/2007	SM6G070208G
Chlorobenzene	ND		1.0	5.0	µg/Kg	N/A	N/A	2/8/2007	SM6G070208G
Chloroethane	ND		1.0	5.0	µg/Kg	N/A	N/A	2/8/2007	SM6G070208G
Chloroform	ND		1.0	5.0	µg/Kg	N/A	N/A	2/8/2007	SM6G070208G
Chloromethane	ND		1.0	5.0	µg/Kg	N/A	N/A	2/8/2007	SM6G070208G

Detection Limit = Detection Limit for Reporting.

ND = Not Detected at or above the Detection Limit.

D/P-F = Dilution and/or Prep Factor includes sample volume adjustments.

Qual = Data Qualifier

2/20/2007 5:01:32 PM - ECunniffe

Entech Analytical Labs, Inc.

3334 Victor Court , Santa Clara, CA 95054

Phone: (408) 588-0200

Fax: (408) 588-0201

Enviro Soil Tech Consultants
131 Tully Road
San Jose, CA 95111
Attn: Frank Hamedi

Project Number: 10-93-567-ST
Project Name: 909 Bluebell Drive
Project Location: Livermore
GlobalID: T06019716197

Certificate of Analysis - Data Report

Samples Received: 02/05/2007
Sample Collected by: Client

Lab # : 53727-005

Sample ID: SB-1-10

Matrix: Solid

Sample Date: 2/2/2007

VOCs: EPA 8260B

Parameter	Result	Qual	D/P-F	Detection Limit	Units	Prep Date	Prep Batch	Analysis Date	QC Batch
cis-1,2-Dichloroethene	ND		1.0	5.0	µg/Kg	N/A	N/A	2/8/2007	SM6G070208G
cis-1,3-Dichloropropene	ND		1.0	5.0	µg/Kg	N/A	N/A	2/8/2007	SM6G070208G
Cyclohexanone	ND		1.0	40	µg/Kg	N/A	N/A	2/8/2007	SM6G070208G
Dibromochloromethane	ND		1.0	5.0	µg/Kg	N/A	N/A	2/8/2007	SM6G070208G
Dibromomethane	ND		1.0	5.0	µg/Kg	N/A	N/A	2/8/2007	SM6G070208G
Dichlorodifluoromethane	ND		1.0	5.0	µg/Kg	N/A	N/A	2/8/2007	SM6G070208G
Diisopropyl Ether	ND		1.0	5.0	µg/Kg	N/A	N/A	2/8/2007	SM6G070208G
Ethyl Benzene	ND		1.0	5.0	µg/Kg	N/A	N/A	2/8/2007	SM6G070208G
Freon 113	ND		1.0	10	µg/Kg	N/A	N/A	2/8/2007	SM6G070208G
Hexachlorobutadiene	ND		1.0	5.0	µg/Kg	N/A	N/A	2/8/2007	SM6G070208G
Iodomethane	ND		1.0	10	µg/Kg	N/A	N/A	2/8/2007	SM6G070208G
Isopropanol	ND		1.0	100	µg/Kg	N/A	N/A	2/8/2007	SM6G070208G
Isopropylbenzene	ND		1.0	5.0	µg/Kg	N/A	N/A	2/8/2007	SM6G070208G
Methyl-t-butyl Ether	14		1.0	5.0	µg/Kg	N/A	N/A	2/8/2007	SM6G070208G
Methylene Chloride	ND		1.0	50	µg/Kg	N/A	N/A	2/8/2007	SM6G070208G
n-Butylbenzene	ND		1.0	5.0	µg/Kg	N/A	N/A	2/8/2007	SM6G070208G
n-Propylbenzene	ND		1.0	5.0	µg/Kg	N/A	N/A	2/8/2007	SM6G070208G
Naphthalene	ND		1.0	5.0	µg/Kg	N/A	N/A	2/8/2007	SM6G070208G
p-Isopropyltoluene	ND		1.0	5.0	µg/Kg	N/A	N/A	2/8/2007	SM6G070208G
Pentachloroethane	ND		1.0	5.0	µg/Kg	N/A	N/A	2/8/2007	SM6G070208G
sec-Butylbenzene	ND		1.0	5.0	µg/Kg	N/A	N/A	2/8/2007	SM6G070208G
Styrene	ND		1.0	5.0	µg/Kg	N/A	N/A	2/8/2007	SM6G070208G
tert-Amyl Methyl Ether	ND		1.0	5.0	µg/Kg	N/A	N/A	2/8/2007	SM6G070208G
tert-Butanol (TBA)	ND		1.0	40	µg/Kg	N/A	N/A	2/8/2007	SM6G070208G
tert-Butyl Ethyl Ether	ND		1.0	5.0	µg/Kg	N/A	N/A	2/8/2007	SM6G070208G
tert-Butylbenzene	ND		1.0	5.0	µg/Kg	N/A	N/A	2/8/2007	SM6G070208G
Tetrachloroethene	ND		1.0	5.0	µg/Kg	N/A	N/A	2/8/2007	SM6G070208G
Tetrahydrofuran	ND		1.0	40	µg/Kg	N/A	N/A	2/8/2007	SM6G070208G
Toluene	ND		1.0	5.0	µg/Kg	N/A	N/A	2/8/2007	SM6G070208G
trans-1,2-Dichloroethene	ND		1.0	5.0	µg/Kg	N/A	N/A	2/8/2007	SM6G070208G
trans-1,3-Dichloropropene	ND		1.0	5.0	µg/Kg	N/A	N/A	2/8/2007	SM6G070208G
trans-1,4-Dichloro-2-butene	ND		1.0	10	µg/Kg	N/A	N/A	2/8/2007	SM6G070208G
Trichloroethene	ND		1.0	5.0	µg/Kg	N/A	N/A	2/8/2007	SM6G070208G
Trichlorofluoromethane	ND		1.0	5.0	µg/Kg	N/A	N/A	2/8/2007	SM6G070208G
Vinyl Acetate	ND		1.0	5.0	µg/Kg	N/A	N/A	2/8/2007	SM6G070208G
Vinyl Chloride	ND		1.0	5.0	µg/Kg	N/A	N/A	2/8/2007	SM6G070208G
Xylenes, Total	ND		1.0	10	µg/Kg	N/A	N/A	2/8/2007	SM6G070208G

Surrogate	Surrogate Recovery	Control Limits (%)
4-Bromofluorobenzene	99.1	60 - 130
Dibromofluoromethane	112	60 - 130
Toluene-d8	103	60 - 130

Analyzed by: EricKum

Reviewed by: mfelix

Entech Analytical Labs, Inc.

3334 Victor Court , Santa Clara, CA 95054

Phone: (408) 588-0200

Fax: (408) 588-0201

Enviro Soil Tech Consultants
131 Tully Road
San Jose, CA 95111
Attn: Frank Hamedi

Project Number: 10-93-567-ST
Project Name: 909 Bluebell Drive
Project Location: Livermore
GlobalID: T06019716197

Certificate of Analysis - Data Report

Samples Received: 02/05/2007
Sample Collected by: Client

Lab #: 53727-005 Sample ID: SB-1-10

Matrix: Solid Sample Date: 2/2/2007

TPH-Purgeable - GC: EPA 8015B

Parameter	Result	Qual	D/P-F	Detection Limit	Units	Prep Date	Prep Batch	Analysis Date	QC Batch
TPH as Gasoline	ND		1.0	0.50	mg/Kg	N/A	N/A	2/9/2007	SGC070208
Surrogate	Surrogate Recovery		Control Limits (%)					Analyzed by: MaiChiTu	
4-Bromofluorobenzene	105		65	- 135				Reviewed by: bdhabalia	

TPH-Extractable: EPA 8015B(M)

Parameter	Result	Qual	D/P-F	Detection Limit	Units	Prep Date	Prep Batch	Analysis Date	QC Batch
TPH as Diesel	ND		1.0	2.5	mg/Kg	2/6/2007	SD070206B	2/11/2007	SD070206B
6.0 mg/Kg Hydrocarbon (C9-28). No Diesel pattern present.									
Surrogate	Surrogate Recovery		Control Limits (%)					Analyzed by: MTran	
o-Terphenyl	100		41	- 137				Reviewed by: EricKum	

Entech Analytical Labs, Inc.

3334 Victor Court , Santa Clara, CA 95054

Phone: (408) 588-0200

Fax: (408) 588-0201

Enviro Soil Tech Consultants
131 Tully Road
San Jose, CA 95111
Attn: Frank Hamed

Project Number: 10-93-567-ST
Project Name: 909 Bluebell Drive
Project Location: Livermore
GlobalID: T06019716197

Certificate of Analysis - Data Report

Samples Received: 02/05/2007
Sample Collected by: Client

Lab # : 53727-006

Sample ID: SB-1-15

Matrix: Solid

Sample Date: 2/2/2007

VOCs: EPA 8260B

Parameter	Result	Qual	D/P-F	Detection Limit	Units	Prep Date	Prep Batch	Analysis Date	QC Batch
1,1,1,2-Tetrachloroethane	ND		1.0	5.0	µg/Kg	N/A	N/A	2/8/2007	SM6G070208G
1,1,1-Trichloroethane	ND		1.0	5.0	µg/Kg	N/A	N/A	2/8/2007	SM6G070208G
1,1,2,2-Tetrachloroethane	ND		1.0	5.0	µg/Kg	N/A	N/A	2/8/2007	SM6G070208G
1,1,2-Trichloroethane	ND		1.0	5.0	µg/Kg	N/A	N/A	2/8/2007	SM6G070208G
1,1-Dichloroethane	ND		1.0	5.0	µg/Kg	N/A	N/A	2/8/2007	SM6G070208G
1,1-Dichloroethene	ND		1.0	5.0	µg/Kg	N/A	N/A	2/8/2007	SM6G070208G
1,1-Dichloropropene	ND		1.0	5.0	µg/Kg	N/A	N/A	2/8/2007	SM6G070208G
1,2,3-Trichlorobenzene	ND		1.0	5.0	µg/Kg	N/A	N/A	2/8/2007	SM6G070208G
1,2,3-Trichloropropane	ND		1.0	5.0	µg/Kg	N/A	N/A	2/8/2007	SM6G070208G
1,2,4-Trichlorobenzene	ND		1.0	5.0	µg/Kg	N/A	N/A	2/8/2007	SM6G070208G
1,2,4-Trimethylbenzene	ND		1.0	5.0	µg/Kg	N/A	N/A	2/8/2007	SM6G070208G
1,2-Dibromo-3-Chloropropane	ND		1.0	5.0	µg/Kg	N/A	N/A	2/8/2007	SM6G070208G
1,2-Dibromoethane (EDB)	ND		1.0	5.0	µg/Kg	N/A	N/A	2/8/2007	SM6G070208G
1,2-Dichlorobenzene	ND		1.0	5.0	µg/Kg	N/A	N/A	2/8/2007	SM6G070208G
1,2-Dichloroethane	ND		1.0	5.0	µg/Kg	N/A	N/A	2/8/2007	SM6G070208G
1,2-Dichloropropane	ND		1.0	5.0	µg/Kg	N/A	N/A	2/8/2007	SM6G070208G
1,3,5-Trimethylbenzene	ND		1.0	5.0	µg/Kg	N/A	N/A	2/8/2007	SM6G070208G
1,3-Dichlorobenzene	ND		1.0	5.0	µg/Kg	N/A	N/A	2/8/2007	SM6G070208G
1,3-Dichloropropane	ND		1.0	5.0	µg/Kg	N/A	N/A	2/8/2007	SM6G070208G
1,4-Dichlorobenzene	ND		1.0	5.0	µg/Kg	N/A	N/A	2/8/2007	SM6G070208G
1,4-Dioxane	ND		1.0	200	µg/Kg	N/A	N/A	2/8/2007	SM6G070208G
2,2-Dichloropropane	ND		1.0	5.0	µg/Kg	N/A	N/A	2/8/2007	SM6G070208G
2-Butanone (MEK)	ND		1.0	40	µg/Kg	N/A	N/A	2/8/2007	SM6G070208G
2-Chloroethyl-vinyl Ether	ND		1.0	5.0	µg/Kg	N/A	N/A	2/8/2007	SM6G070208G
2-Chlorotoluene	ND		1.0	5.0	µg/Kg	N/A	N/A	2/8/2007	SM6G070208G
2-Hexanone	ND		1.0	40	µg/Kg	N/A	N/A	2/8/2007	SM6G070208G
4-Chlorotoluene	ND		1.0	5.0	µg/Kg	N/A	N/A	2/8/2007	SM6G070208G
4-Methyl-2-Pentanone(MIBK)	ND		1.0	40	µg/Kg	N/A	N/A	2/8/2007	SM6G070208G
Acetone	ND		1.0	100	µg/Kg	N/A	N/A	2/8/2007	SM6G070208G
Acetonitrile	ND		1.0	40	µg/Kg	N/A	N/A	2/8/2007	SM6G070208G
Acrolein	ND		1.0	5.0	µg/Kg	N/A	N/A	2/8/2007	SM6G070208G
Acrylonitrile	ND		1.0	5.0	µg/Kg	N/A	N/A	2/8/2007	SM6G070208G
Benzene	ND		1.0	5.0	µg/Kg	N/A	N/A	2/8/2007	SM6G070208G
Benzyl Chloride	ND		1.0	5.0	µg/Kg	N/A	N/A	2/8/2007	SM6G070208G
Bromobenzene	ND		1.0	5.0	µg/Kg	N/A	N/A	2/8/2007	SM6G070208G
Bromochloromethane	ND		1.0	5.0	µg/Kg	N/A	N/A	2/8/2007	SM6G070208G
Bromodichloromethane	ND		1.0	5.0	µg/Kg	N/A	N/A	2/8/2007	SM6G070208G
Bromoform	ND		1.0	5.0	µg/Kg	N/A	N/A	2/8/2007	SM6G070208G
Bromomethane	ND		1.0	5.0	µg/Kg	N/A	N/A	2/8/2007	SM6G070208G
Carbon Disulfide	ND		1.0	5.0	µg/Kg	N/A	N/A	2/8/2007	SM6G070208G
Carbon Tetrachloride	ND		1.0	5.0	µg/Kg	N/A	N/A	2/8/2007	SM6G070208G
Chlorobenzene	ND		1.0	5.0	µg/Kg	N/A	N/A	2/8/2007	SM6G070208G
Chloroethane	ND		1.0	5.0	µg/Kg	N/A	N/A	2/8/2007	SM6G070208G
Chloroform	ND		1.0	5.0	µg/Kg	N/A	N/A	2/8/2007	SM6G070208G
Chloromethane	ND		1.0	5.0	µg/Kg	N/A	N/A	2/8/2007	SM6G070208G

Detection Limit = Detection Limit for Reporting.

ND = Not Detected at or above the Detection Limit.

D/P-F = Dilution and/or Prep Factor includes sample volume adjustments.

Qual = Data Qualifier

2/20/2007 5:01:33 PM - ECunniff

Entech Analytical Labs, Inc.

3334 Victor Court , Santa Clara, CA 95054

Phone: (408) 588-0200

Fax: (408) 588-0201

Enviro Soil Tech Consultants
131 Tully Road
San Jose, CA 95111
Attn: Frank Hamedi

Project Number: 10-93-567-ST
Project Name: 909 Bluebell Drive
Project Location: Livermore
GlobalID: T06019716197

Certificate of Analysis - Data Report

Samples Received: 02/05/2007
Sample Collected by: Client

Lab # : 53727-006

Sample ID: SB-1-15

Matrix: Solid

Sample Date: 2/2/2007

VOCs: EPA 8260B

Parameter	Result	Qual	D/P-F	Detection Limit	Units	Prep Date	Prep Batch	Analysis Date	QC Batch
cis-1,2-Dichloroethene	ND		1.0	5.0	µg/Kg	N/A	N/A	2/8/2007	SM6G070208G
cis-1,3-Dichloropropene	ND		1.0	5.0	µg/Kg	N/A	N/A	2/8/2007	SM6G070208G
Cyclohexanone	ND		1.0	40	µg/Kg	N/A	N/A	2/8/2007	SM6G070208G
Dibromochloromethane	ND		1.0	5.0	µg/Kg	N/A	N/A	2/8/2007	SM6G070208G
Dibromomethane	ND		1.0	5.0	µg/Kg	N/A	N/A	2/8/2007	SM6G070208G
Dichlorodifluoromethane	ND		1.0	5.0	µg/Kg	N/A	N/A	2/8/2007	SM6G070208G
Diisopropyl Ether	ND		1.0	5.0	µg/Kg	N/A	N/A	2/8/2007	SM6G070208G
Ethyl Benzene	ND		1.0	5.0	µg/Kg	N/A	N/A	2/8/2007	SM6G070208G
Freon 113	ND		1.0	10	µg/Kg	N/A	N/A	2/8/2007	SM6G070208G
Hexachlorobutadiene	ND		1.0	5.0	µg/Kg	N/A	N/A	2/8/2007	SM6G070208G
Iodomethane	ND		1.0	10	µg/Kg	N/A	N/A	2/8/2007	SM6G070208G
Isopropanol	ND		1.0	100	µg/Kg	N/A	N/A	2/8/2007	SM6G070208G
Isopropylbenzene	ND		1.0	5.0	µg/Kg	N/A	N/A	2/8/2007	SM6G070208G
Methyl-t-butyl Ether	ND		1.0	5.0	µg/Kg	N/A	N/A	2/8/2007	SM6G070208G
Methylene Chloride	ND		1.0	50	µg/Kg	N/A	N/A	2/8/2007	SM6G070208G
n-Butylbenzene	ND		1.0	5.0	µg/Kg	N/A	N/A	2/8/2007	SM6G070208G
n-Propylbenzene	ND		1.0	5.0	µg/Kg	N/A	N/A	2/8/2007	SM6G070208G
Naphthalene	ND		1.0	5.0	µg/Kg	N/A	N/A	2/8/2007	SM6G070208G
p-Isopropyltoluene	ND		1.0	5.0	µg/Kg	N/A	N/A	2/8/2007	SM6G070208G
Pentachloroethane	ND		1.0	5.0	µg/Kg	N/A	N/A	2/8/2007	SM6G070208G
sec-Butylbenzene	ND		1.0	5.0	µg/Kg	N/A	N/A	2/8/2007	SM6G070208G
Styrene	ND		1.0	5.0	µg/Kg	N/A	N/A	2/8/2007	SM6G070208G
tert-Amyl Methyl Ether	ND		1.0	5.0	µg/Kg	N/A	N/A	2/8/2007	SM6G070208G
tert-Butanol (TBA)	ND		1.0	40	µg/Kg	N/A	N/A	2/8/2007	SM6G070208G
tert-Butyl Ethyl Ether	ND		1.0	5.0	µg/Kg	N/A	N/A	2/8/2007	SM6G070208G
tert-Butylbenzene	ND		1.0	5.0	µg/Kg	N/A	N/A	2/8/2007	SM6G070208G
Tetrachloroethene	ND		1.0	5.0	µg/Kg	N/A	N/A	2/8/2007	SM6G070208G
Tetrahydrofuran	ND		1.0	40	µg/Kg	N/A	N/A	2/8/2007	SM6G070208G
Toluene	ND		1.0	5.0	µg/Kg	N/A	N/A	2/8/2007	SM6G070208G
trans-1,2-Dichloroethene	ND		1.0	5.0	µg/Kg	N/A	N/A	2/8/2007	SM6G070208G
trans-1,3-Dichloropropene	ND		1.0	5.0	µg/Kg	N/A	N/A	2/8/2007	SM6G070208G
trans-1,4-Dichloro-2-butene	ND		1.0	10	µg/Kg	N/A	N/A	2/8/2007	SM6G070208G
Trichloroethene	ND		1.0	5.0	µg/Kg	N/A	N/A	2/8/2007	SM6G070208G
Trichlorofluoromethane	ND		1.0	5.0	µg/Kg	N/A	N/A	2/8/2007	SM6G070208G
Vinyl Acetate	ND		1.0	5.0	µg/Kg	N/A	N/A	2/8/2007	SM6G070208G
Vinyl Chloride	ND		1.0	5.0	µg/Kg	N/A	N/A	2/8/2007	SM6G070208G
Xylenes, Total	ND		1.0	10	µg/Kg	N/A	N/A	2/8/2007	SM6G070208G

Surrogate	Surrogate Recovery	Control Limits (%)
4-Bromofluorobenzene	98.1	60 - 130
Dibromofluoromethane	111	60 - 130
Toluene-d8	102	60 - 130

Analyzed by: EricKum

Reviewed by: mfelix

Detection Limit = Detection Limit for Reporting.

ND = Not Detected at or above the Detection Limit.

D/P-F = Dilution and/or Prep Factor includes sample volume adjustments.

Qual = Data Qualifier

2/20/2007 5:01:33 PM - ECunniffe

Entech Analytical Labs, Inc.

3334 Victor Court , Santa Clara, CA 95054

Phone: (408) 588-0200

Fax: (408) 588-0201

Enviro Soil Tech Consultants
131 Tully Road
San Jose, CA 95111
Attn: Frank Hamedi

Project Number: 10-93-567-ST
Project Name: 909 Bluebell Drive
Project Location: Livermore
GlobalID: T06019716197

Certificate of Analysis - Data Report

Samples Received: 02/05/2007
Sample Collected by: Client

Lab # : 53727-006 Sample ID: SB-1-15

Matrix: Solid Sample Date: 2/2/2007

TPH-Purgeable - GC: EPA 8015B

Parameter	Result	Qual	D/P-F	Detection Limit	Units	Prep Date	Prep Batch	Analysis Date	QC Batch
TPH as Gasoline	ND		1.0	0.50	mg/Kg	N/A	N/A	2/9/2007	SGC070208
Surrogate	Surrogate Recovery		Control Limits (%)					Analyzed by: MaiChiTu	
4-Bromofluorobenzene	104		65	- 135				Reviewed by: bdhabalia	

TPH-Extractable: EPA 8015B(M)

Parameter	Result	Qual	D/P-F	Detection Limit	Units	Prep Date	Prep Batch	Analysis Date	QC Batch
TPH as Diesel	ND		1.0	2.5	mg/Kg	2/6/2007	SD070206B	2/11/2007	SD070206B
11 mg/Kg Hydrocarbon (C9-28). No Diesel pattern present.									
Surrogate	Surrogate Recovery		Control Limits (%)					Analyzed by: MTran	
o-Terphenyl	106		41	- 137				Reviewed by: EricKum	

Entech Analytical Labs, Inc.

3334 Victor Court , Santa Clara, CA 95054

Phone: (408) 588-0200

Fax: (408) 588-0201

Enviro Soil Tech Consultants
131 Tully Road
San Jose, CA 95111
Attn: Frank Hamed

Project Number: 10-93-567-ST
Project Name: 909 Bluebell Drive
Project Location: Livermore
GlobalID: T06019716197

Certificate of Analysis - Data Report

Samples Received: 02/05/2007
Sample Collected by: Client

Lab # : 53727-007

Sample ID: SB-8-5

Matrix: Solid

Sample Date: 2/2/2007

VOCs: EPA 8260B

Parameter	Result	Qual	D/P-F	Detection Limit	Units	Prep Date	Prep Batch	Analysis Date	QC Batch
1,1,1,2-Tetrachloroethane	ND		10	50	µg/Kg	N/A	N/A	2/9/2007	SM6G070209G
1,1,1-Trichloroethane	ND		10	50	µg/Kg	N/A	N/A	2/9/2007	SM6G070209G
1,1,2,2-Tetrachloroethane	ND		10	50	µg/Kg	N/A	N/A	2/9/2007	SM6G070209G
1,1,2-Trichloroethane	ND		10	50	µg/Kg	N/A	N/A	2/9/2007	SM6G070209G
1,1-Dichloroethane	ND		10	50	µg/Kg	N/A	N/A	2/9/2007	SM6G070209G
1,1-Dichloroethene	ND		10	50	µg/Kg	N/A	N/A	2/9/2007	SM6G070209G
1,1-Dichloropropene	ND		10	50	µg/Kg	N/A	N/A	2/9/2007	SM6G070209G
1,2,3-Trichlorobenzene	ND		10	50	µg/Kg	N/A	N/A	2/9/2007	SM6G070209G
1,2,3-Trichloropropane	ND		10	50	µg/Kg	N/A	N/A	2/9/2007	SM6G070209G
1,2,4-Trichlorobenzene	ND		10	50	µg/Kg	N/A	N/A	2/9/2007	SM6G070209G
1,2,4-Trimethylbenzene	ND		10	50	µg/Kg	N/A	N/A	2/9/2007	SM6G070209G
1,2-Dibromo-3-Chloropropane	ND		10	50	µg/Kg	N/A	N/A	2/9/2007	SM6G070209G
1,2-Dibromoethane (EDB)	ND		10	50	µg/Kg	N/A	N/A	2/9/2007	SM6G070209G
1,2-Dichlorobenzene	ND		10	50	µg/Kg	N/A	N/A	2/9/2007	SM6G070209G
1,2-Dichloroethane	ND		10	50	µg/Kg	N/A	N/A	2/9/2007	SM6G070209G
1,2-Dichloropropane	ND		10	50	µg/Kg	N/A	N/A	2/9/2007	SM6G070209G
1,3,5-Trimethylbenzene	ND		10	50	µg/Kg	N/A	N/A	2/9/2007	SM6G070209G
1,3-Dichlorobenzene	ND		10	50	µg/Kg	N/A	N/A	2/9/2007	SM6G070209G
1,3-Dichloropropane	ND		10	50	µg/Kg	N/A	N/A	2/9/2007	SM6G070209G
1,4-Dichlorobenzene	ND		10	50	µg/Kg	N/A	N/A	2/9/2007	SM6G070209G
1,4-Dioxane	ND		10	2000	µg/Kg	N/A	N/A	2/9/2007	SM6G070209G
2,2-Dichloropropane	ND		10	50	µg/Kg	N/A	N/A	2/9/2007	SM6G070209G
2-Butanone (MEK)	ND		10	400	µg/Kg	N/A	N/A	2/9/2007	SM6G070209G
2-Chloroethyl-vinyl Ether	ND		10	50	µg/Kg	N/A	N/A	2/9/2007	SM6G070209G
2-Chlorotoluene	ND		10	50	µg/Kg	N/A	N/A	2/9/2007	SM6G070209G
2-Hexanone	ND		10	400	µg/Kg	N/A	N/A	2/9/2007	SM6G070209G
4-Chlorotoluene	ND		10	50	µg/Kg	N/A	N/A	2/9/2007	SM6G070209G
4-Methyl-2-Pentanone(MIBK)	ND		10	400	µg/Kg	N/A	N/A	2/9/2007	SM6G070209G
Acetone	1800		10	1000	µg/Kg	N/A	N/A	2/9/2007	SM6G070209G
Acetonitrile	ND		10	400	µg/Kg	N/A	N/A	2/9/2007	SM6G070209G
Acrolein	ND		10	50	µg/Kg	N/A	N/A	2/9/2007	SM6G070209G
Acrylonitrile	ND		10	50	µg/Kg	N/A	N/A	2/9/2007	SM6G070209G
Benzene	ND		10	50	µg/Kg	N/A	N/A	2/9/2007	SM6G070209G
Benzyl Chloride	ND		10	50	µg/Kg	N/A	N/A	2/9/2007	SM6G070209G
Bromobenzene	ND		10	50	µg/Kg	N/A	N/A	2/9/2007	SM6G070209G
Bromochloromethane	ND		10	50	µg/Kg	N/A	N/A	2/9/2007	SM6G070209G
Bromodichloromethane	ND		10	50	µg/Kg	N/A	N/A	2/9/2007	SM6G070209G
Bromoform	ND		10	50	µg/Kg	N/A	N/A	2/9/2007	SM6G070209G
Bromomethane	ND		10	50	µg/Kg	N/A	N/A	2/9/2007	SM6G070209G
Carbon Disulfide	ND		10	50	µg/Kg	N/A	N/A	2/9/2007	SM6G070209G
Carbon Tetrachloride	ND		10	50	µg/Kg	N/A	N/A	2/9/2007	SM6G070209G
Chlorobenzene	ND		10	50	µg/Kg	N/A	N/A	2/9/2007	SM6G070209G
Chloroethane	ND		10	50	µg/Kg	N/A	N/A	2/9/2007	SM6G070209G
Chloroform	ND		10	50	µg/Kg	N/A	N/A	2/9/2007	SM6G070209G
Chloromethane	ND		10	50	µg/Kg	N/A	N/A	2/9/2007	SM6G070209G

Detection Limit = Detection Limit for Reporting.

ND = Not Detected at or above the Detection Limit.

D/P-F = Dilution and/or Prep Factor includes sample volume adjustments.

Qual = Data Qualifier

2/20/2007 5:01:33 PM - ECunniffe

Entech Analytical Labs, Inc.

3334 Victor Court , Santa Clara, CA 95054

Phone: (408) 588-0200

Fax: (408) 588-0201

Enviro Soil Tech Consultants
131 Tully Road
San Jose, CA 95111
Attn: Frank Hamedi

Project Number: 10-93-567-ST
Project Name: 909 Bluebell Drive
Project Location: Livermore
GlobalID: T06019716197

Certificate of Analysis - Data Report

Samples Received: 02/05/2007
Sample Collected by: Client

Lab # : 53727-007 Sample ID: SB-8-5 Matrix: Solid Sample Date: 2/2/2007

VOCs: EPA 8260B

Parameter	Result	Qual	D/P-F	Detection Limit	Units	Prep Date	Prep Batch	Analysis Date	QC Batch
cis-1,2-Dichloroethene	ND		10	50	µg/Kg	N/A	N/A	2/9/2007	SM6G070209G
cis-1,3-Dichloropropene	ND		10	50	µg/Kg	N/A	N/A	2/9/2007	SM6G070209G
Cyclohexanone	ND		10	400	µg/Kg	N/A	N/A	2/9/2007	SM6G070209G
Dibromochloromethane	ND		10	50	µg/Kg	N/A	N/A	2/9/2007	SM6G070209G
Dibromomethane	ND		10	50	µg/Kg	N/A	N/A	2/9/2007	SM6G070209G
Dichlorodifluoromethane	ND		10	50	µg/Kg	N/A	N/A	2/9/2007	SM6G070209G
Diisopropyl Ether	ND		10	50	µg/Kg	N/A	N/A	2/9/2007	SM6G070209G
Ethyl Benzene	ND		10	50	µg/Kg	N/A	N/A	2/9/2007	SM6G070209G
Freon 113	ND		10	100	µg/Kg	N/A	N/A	2/9/2007	SM6G070209G
Hexachlorobutadiene	ND		10	50	µg/Kg	N/A	N/A	2/9/2007	SM6G070209G
Iodomethane	ND		10	100	µg/Kg	N/A	N/A	2/9/2007	SM6G070209G
Isopropanol	ND		10	1000	µg/Kg	N/A	N/A	2/9/2007	SM6G070209G
Isopropylbenzene	ND		10	50	µg/Kg	N/A	N/A	2/9/2007	SM6G070209G
Methyl-t-butyl Ether	200		10	50	µg/Kg	N/A	N/A	2/9/2007	SM6G070209G
Methylene Chloride	ND		10	500	µg/Kg	N/A	N/A	2/9/2007	SM6G070209G
n-Butylbenzene	ND		10	50	µg/Kg	N/A	N/A	2/9/2007	SM6G070209G
n-Propylbenzene	ND		10	50	µg/Kg	N/A	N/A	2/9/2007	SM6G070209G
Naphthalene	ND		10	50	µg/Kg	N/A	N/A	2/9/2007	SM6G070209G
p-Isopropyltoluene	ND		10	50	µg/Kg	N/A	N/A	2/9/2007	SM6G070209G
Pentachloroethane	ND		10	50	µg/Kg	N/A	N/A	2/9/2007	SM6G070209G
sec-Butylbenzene	ND		10	50	µg/Kg	N/A	N/A	2/9/2007	SM6G070209G
Styrene	ND		10	50	µg/Kg	N/A	N/A	2/9/2007	SM6G070209G
tert-Amyl Methyl Ether	ND		10	50	µg/Kg	N/A	N/A	2/9/2007	SM6G070209G
tert-Butanol (TBA)	11000		10	400	µg/Kg	N/A	N/A	2/9/2007	SM6G070209G
tert-Butyl Ethyl Ether	ND		10	50	µg/Kg	N/A	N/A	2/9/2007	SM6G070209G
tert-Butylbenzene	ND		10	50	µg/Kg	N/A	N/A	2/9/2007	SM6G070209G
Tetrachloroethene	ND		10	50	µg/Kg	N/A	N/A	2/9/2007	SM6G070209G
Tetrahydrofuran	ND		10	400	µg/Kg	N/A	N/A	2/9/2007	SM6G070209G
Toluene	ND		10	50	µg/Kg	N/A	N/A	2/9/2007	SM6G070209G
trans-1,2-Dichloroethene	ND		10	50	µg/Kg	N/A	N/A	2/9/2007	SM6G070209G
trans-1,3-Dichloropropene	ND		10	50	µg/Kg	N/A	N/A	2/9/2007	SM6G070209G
trans-1,4-Dichloro-2-butene	ND		10	100	µg/Kg	N/A	N/A	2/9/2007	SM6G070209G
Trichloroethene	ND		10	50	µg/Kg	N/A	N/A	2/9/2007	SM6G070209G
Trichlorofluoromethane	ND		10	50	µg/Kg	N/A	N/A	2/9/2007	SM6G070209G
Vinyl Acetate	ND		10	50	µg/Kg	N/A	N/A	2/9/2007	SM6G070209G
Vinyl Chloride	ND		10	50	µg/Kg	N/A	N/A	2/9/2007	SM6G070209G
Xylenes, Total	ND		10	100	µg/Kg	N/A	N/A	2/9/2007	SM6G070209G

Surrogate	Surrogate Recovery	Control Limits (%)
4-Bromofluorobenzene	103	60 - 130
Dibromofluoromethane	108	60 - 130
Toluene-d8	102	60 - 130

Analyzed by: EricKum

Reviewed by: mfelix

Entech Analytical Labs, Inc.

3334 Victor Court , Santa Clara, CA 95054

Phone: (408) 588-0200

Fax: (408) 588-0201

Enviro Soil Tech Consultants
131 Tully Road
San Jose, CA 95111
Attn: Frank Hamedi

Project Number: 10-93-567-ST
Project Name: 909 Bluebell Drive
Project Location: Livermore
GlobalID: T06019716197

Certificate of Analysis - Data Report

Samples Received: 02/05/2007
Sample Collected by: Client

Lab # : 53727-007 Sample ID: SB-8-5 Matrix: Solid Sample Date: 2/2/2007

TPH-Purgeable - GC: EPA 8015B

Parameter	Result	Qual	D/P-F	Detection Limit	Units	Prep Date	Prep Batch	Analysis Date	QC Batch
TPH as Gasoline	ND		1.0	0.50	mg/Kg	N/A	N/A	2/8/2007	SGC070207
Surrogate	Surrogate Recovery		Control Limits (%)					Analyzed by: MaiChiTu	
4-Bromofluorobenzene	109		65	- 135				Reviewed by: EricKum	

TPH-Extractable: EPA 8015B(M)

Parameter	Result	Qual	D/P-F	Detection Limit	Units	Prep Date	Prep Batch	Analysis Date	QC Batch
TPH as Diesel	ND		1.0	2.5	mg/Kg	2/6/2007	SD070206B	2/11/2007	SD070206B
6.7 mg/Kg Hydrocarbon (C9-28). No Diesel pattern present.									
Surrogate	Surrogate Recovery		Control Limits (%)					Analyzed by: MTran	
o-Terphenyl	98.9		41	- 137				Reviewed by: EricKum	

Entech Analytical Labs, Inc.

3334 Victor Court , Santa Clara, CA 95054

Phone: (408) 588-0200

Fax: (408) 588-0201

Enviro Soil Tech Consultants
131 Tully Road
San Jose, CA 95111
Attn: Frank Hamed

Project Number: 10-93-567-ST
Project Name: 909 Bluebell Drive
Project Location: Livermore
GlobalID: T06019716197

Certificate of Analysis - Data Report

Samples Received: 02/05/2007
Sample Collected by: Client

Lab # : 53727-008

Sample ID: SB-8-7

Matrix: Solid

Sample Date: 2/2/2007

VOCs: EPA 8260B

Parameter	Result	Qual	D/P-F	Detection Limit	Units	Prep Date	Prep Batch	Analysis Date	QC Batch
1,1,1,2-Tetrachloroethane	ND		200	1000	µg/Kg	2/9/2007	PM070209P	2/14/2007	PM070209P
1,1,1-Trichloroethane	ND		200	1000	µg/Kg	2/9/2007	PM070209P	2/14/2007	PM070209P
1,1,2,2-Tetrachloroethane	ND		200	1000	µg/Kg	2/9/2007	PM070209P	2/14/2007	PM070209P
1,1,2-Trichloroethane	ND		200	1000	µg/Kg	2/9/2007	PM070209P	2/14/2007	PM070209P
1,1-Dichloroethane	ND		200	1000	µg/Kg	2/9/2007	PM070209P	2/14/2007	PM070209P
1,1-Dichloroethene	ND		200	1000	µg/Kg	2/9/2007	PM070209P	2/14/2007	PM070209P
1,1-Dichloropropene	ND		200	1000	µg/Kg	2/9/2007	PM070209P	2/14/2007	PM070209P
1,2,3-Trichlorobenzene	ND		200	1000	µg/Kg	2/9/2007	PM070209P	2/14/2007	PM070209P
1,2,3-Trichloropropane	ND		200	1000	µg/Kg	2/9/2007	PM070209P	2/14/2007	PM070209P
1,2,4-Trichlorobenzene	ND		200	1000	µg/Kg	2/9/2007	PM070209P	2/14/2007	PM070209P
1,2,4-Trimethylbenzene	ND		200	1000	µg/Kg	2/9/2007	PM070209P	2/14/2007	PM070209P
1,2-Dibromo-3-Chloropropane	ND		200	1000	µg/Kg	2/9/2007	PM070209P	2/14/2007	PM070209P
1,2-Dibromoethane (EDB)	ND		200	1000	µg/Kg	2/9/2007	PM070209P	2/14/2007	PM070209P
1,2-Dichlorobenzene	ND		200	1000	µg/Kg	2/9/2007	PM070209P	2/14/2007	PM070209P
1,2-Dichloroethane	ND		200	1000	µg/Kg	2/9/2007	PM070209P	2/14/2007	PM070209P
1,2-Dichloropropane	ND		200	1000	µg/Kg	2/9/2007	PM070209P	2/14/2007	PM070209P
1,3,5-Trimethylbenzene	ND		200	1000	µg/Kg	2/9/2007	PM070209P	2/14/2007	PM070209P
1,3-Dichlorobenzene	ND		200	1000	µg/Kg	2/9/2007	PM070209P	2/14/2007	PM070209P
1,3-Dichloropropane	ND		200	1000	µg/Kg	2/9/2007	PM070209P	2/14/2007	PM070209P
1,4-Dichlorobenzene	ND		200	1000	µg/Kg	2/9/2007	PM070209P	2/14/2007	PM070209P
1,4-Dioxane	ND		200	40000	µg/Kg	2/9/2007	PM070209P	2/14/2007	PM070209P
2,2-Dichloropropane	ND		200	1000	µg/Kg	2/9/2007	PM070209P	2/14/2007	PM070209P
2-Butanone (MEK)	ND		200	8000	µg/Kg	2/9/2007	PM070209P	2/14/2007	PM070209P
2-Chloroethyl-vinyl Ether	ND		200	1000	µg/Kg	2/9/2007	PM070209P	2/14/2007	PM070209P
2-Chlorotoluene	ND		200	1000	µg/Kg	2/9/2007	PM070209P	2/14/2007	PM070209P
2-Hexanone	ND		200	8000	µg/Kg	2/9/2007	PM070209P	2/14/2007	PM070209P
4-Chlorotoluene	ND		200	1000	µg/Kg	2/9/2007	PM070209P	2/14/2007	PM070209P
4-Methyl-2-Pentanone(MIBK)	ND		200	8000	µg/Kg	2/9/2007	PM070209P	2/14/2007	PM070209P
Acetone	ND		200	20000	µg/Kg	2/9/2007	PM070209P	2/14/2007	PM070209P
Acetonitrile	ND		200	8000	µg/Kg	2/9/2007	PM070209P	2/14/2007	PM070209P
Acrolein	ND		200	1000	µg/Kg	2/9/2007	PM070209P	2/14/2007	PM070209P
Acrylonitrile	ND		200	1000	µg/Kg	2/9/2007	PM070209P	2/14/2007	PM070209P
Benzene	ND		200	1000	µg/Kg	2/9/2007	PM070209P	2/14/2007	PM070209P
Benzyl Chloride	ND		200	1000	µg/Kg	2/9/2007	PM070209P	2/14/2007	PM070209P
Bromobenzene	ND		200	1000	µg/Kg	2/9/2007	PM070209P	2/14/2007	PM070209P
Bromochloromethane	ND		200	1000	µg/Kg	2/9/2007	PM070209P	2/14/2007	PM070209P
Bromodichloromethane	ND		200	1000	µg/Kg	2/9/2007	PM070209P	2/14/2007	PM070209P
Bromoform	ND		200	1000	µg/Kg	2/9/2007	PM070209P	2/14/2007	PM070209P
Bromomethane	ND		200	1000	µg/Kg	2/9/2007	PM070209P	2/14/2007	PM070209P
Carbon Disulfide	ND		200	1000	µg/Kg	2/9/2007	PM070209P	2/14/2007	PM070209P
Carbon Tetrachloride	ND		200	1000	µg/Kg	2/9/2007	PM070209P	2/14/2007	PM070209P
Chlorobenzene	ND		200	1000	µg/Kg	2/9/2007	PM070209P	2/14/2007	PM070209P
Chloroethane	ND		200	1000	µg/Kg	2/9/2007	PM070209P	2/14/2007	PM070209P
Chloroform	ND		200	1000	µg/Kg	2/9/2007	PM070209P	2/14/2007	PM070209P
Chloromethane	ND		200	1000	µg/Kg	2/9/2007	PM070209P	2/14/2007	PM070209P

Detection Limit = Detection Limit for Reporting.

ND = Not Detected at or above the Detection Limit.

D/P-F = Dilution and/or Prep Factor includes sample volume adjustments.

Qual = Data Qualifier

2/20/2007 5:01:33 PM - ECunniffe

Entech Analytical Labs, Inc.

3334 Victor Court , Santa Clara, CA 95054

Phone: (408) 588-0200

Fax: (408) 588-0201

Enviro Soil Tech Consultants
131 Tully Road
San Jose, CA 95111
Attn: Frank Hamedi

Project Number: 10-93-567-ST
Project Name: 909 Bluebell Drive
Project Location: Livermore
GlobalID: T06019716197

Certificate of Analysis - Data Report

Samples Received: 02/05/2007
Sample Collected by: Client

Lab # : 53727-008

Sample ID: SB-8-7

Matrix: Solid

Sample Date: 2/2/2007

VOCs: EPA 8260B

Parameter	Result	Qual	D/P-F	Detection Limit	Units	Prep Date	Prep Batch	Analysis Date	QC Batch
cis-1,2-Dichloroethene	ND		200	1000	µg/Kg	2/9/2007	PM070209P	2/14/2007	PM070209P
cis-1,3-Dichloropropene	ND		200	1000	µg/Kg	2/9/2007	PM070209P	2/14/2007	PM070209P
Cyclohexanone	ND		200	8000	µg/Kg	2/9/2007	PM070209P	2/14/2007	PM070209P
Dibromochloromethane	ND		200	1000	µg/Kg	2/9/2007	PM070209P	2/14/2007	PM070209P
Dibromomethane	ND		200	1000	µg/Kg	2/9/2007	PM070209P	2/14/2007	PM070209P
Dichlorodifluoromethane	ND		200	1000	µg/Kg	2/9/2007	PM070209P	2/14/2007	PM070209P
Diisopropyl Ether	ND		200	1000	µg/Kg	2/9/2007	PM070209P	2/14/2007	PM070209P
Ethyl Benzene	ND		200	1000	µg/Kg	2/9/2007	PM070209P	2/14/2007	PM070209P
Freon 113	ND		200	2000	µg/Kg	2/9/2007	PM070209P	2/14/2007	PM070209P
Hexachlorobutadiene	ND		200	1000	µg/Kg	2/9/2007	PM070209P	2/14/2007	PM070209P
Iodomethane	ND		200	2000	µg/Kg	2/9/2007	PM070209P	2/14/2007	PM070209P
Isopropanol	ND		200	20000	µg/Kg	2/9/2007	PM070209P	2/14/2007	PM070209P
Isopropylbenzene	ND		200	1000	µg/Kg	2/9/2007	PM070209P	2/14/2007	PM070209P
Methyl-t-butyl Ether	ND		200	1000	µg/Kg	2/9/2007	PM070209P	2/14/2007	PM070209P
Methylene Chloride	ND		200	10000	µg/Kg	2/9/2007	PM070209P	2/14/2007	PM070209P
n-Butylbenzene	ND		200	1000	µg/Kg	2/9/2007	PM070209P	2/14/2007	PM070209P
n-Propylbenzene	ND		200	1000	µg/Kg	2/9/2007	PM070209P	2/14/2007	PM070209P
Naphthalene	ND		200	1000	µg/Kg	2/9/2007	PM070209P	2/14/2007	PM070209P
p-Isopropyltoluene	ND		200	1000	µg/Kg	2/9/2007	PM070209P	2/14/2007	PM070209P
Pentachloroethane	ND		200	1000	µg/Kg	2/9/2007	PM070209P	2/14/2007	PM070209P
sec-Butylbenzene	ND		200	1000	µg/Kg	2/9/2007	PM070209P	2/14/2007	PM070209P
Styrene	ND		200	1000	µg/Kg	2/9/2007	PM070209P	2/14/2007	PM070209P
tert-Amyl Methyl Ether	ND		200	1000	µg/Kg	2/9/2007	PM070209P	2/14/2007	PM070209P
tert-Butanol (TBA)	110000		200	8000	µg/Kg	2/9/2007	PM070209P	2/14/2007	PM070209P
tert-Butyl Ethyl Ether	ND		200	1000	µg/Kg	2/9/2007	PM070209P	2/14/2007	PM070209P
tert-Butylbenzene	ND		200	1000	µg/Kg	2/9/2007	PM070209P	2/14/2007	PM070209P
Tetrachloroethene	ND		200	1000	µg/Kg	2/9/2007	PM070209P	2/14/2007	PM070209P
Tetrahydrofuran	ND		200	8000	µg/Kg	2/9/2007	PM070209P	2/14/2007	PM070209P
Toluene	ND		200	1000	µg/Kg	2/9/2007	PM070209P	2/14/2007	PM070209P
trans-1,2-Dichloroethene	ND		200	1000	µg/Kg	2/9/2007	PM070209P	2/14/2007	PM070209P
trans-1,3-Dichloropropene	ND		200	1000	µg/Kg	2/9/2007	PM070209P	2/14/2007	PM070209P
trans-1,4-Dichloro-2-butene	ND		200	2000	µg/Kg	2/9/2007	PM070209P	2/14/2007	PM070209P
Trichloroethene	ND		200	1000	µg/Kg	2/9/2007	PM070209P	2/14/2007	PM070209P
Trichlorofluoromethane	ND		200	1000	µg/Kg	2/9/2007	PM070209P	2/14/2007	PM070209P
Vinyl Acetate	ND		200	1000	µg/Kg	2/9/2007	PM070209P	2/14/2007	PM070209P
Vinyl Chloride	ND		200	1000	µg/Kg	2/9/2007	PM070209P	2/14/2007	PM070209P
Xylenes, Total	ND		200	2000	µg/Kg	2/9/2007	PM070209P	2/14/2007	PM070209P

Surrogate	Surrogate Recovery	Control Limits (%)
4-Bromofluorobenzene	97.5	60 - 130
Dibromofluoromethane	118	60 - 130
Toluene-d8	106	60 - 130

Analyzed by: EricKum

Reviewed by: mfelix

Entech Analytical Labs, Inc.

3334 Victor Court , Santa Clara, CA 95054

Phone: (408) 588-0200

Fax: (408) 588-0201

Enviro Soil Tech Consultants
131 Tully Road
San Jose, CA 95111
Attn: Frank Hamedi

Project Number: 10-93-567-ST
Project Name: 909 Bluebell Drive
Project Location: Livermore
GlobalID: T06019716197

Certificate of Analysis - Data Report

Samples Received: 02/05/2007
Sample Collected by: Client

Lab # : 53727-008

Sample ID: SB-8-7

Matrix: Solid

Sample Date: 2/2/2007

TPH-Purgeable - GC: EPA 8015B

Parameter	Result	Qual	D/P-F	Detection Limit	Units	Prep Date	Prep Batch	Analysis Date	QC Batch
TPH as Gasoline	ND		1.0	0.50	mg/Kg	N/A	N/A	2/9/2007	SGC070208

Surrogate	Surrogate Recovery	Control Limits (%)
4-Bromofluorobenzene	101	65 - 135

Analyzed by: MaiChiTu

Reviewed by: bdhabalia

TPH-Extractable: EPA 8015B(M)

Parameter	Result	Qual	D/P-F	Detection Limit	Units	Prep Date	Prep Batch	Analysis Date	QC Batch
TPH as Diesel	ND		1.0	2.5	mg/Kg	2/6/2007	SD070206B	2/11/2007	SD070206B

Surrogate	Surrogate Recovery	Control Limits (%)
o-Terphenyl	100	41 - 137

Analyzed by: MTran

Reviewed by: jhsiang

Entech Analytical Labs, Inc.

3334 Victor Court , Santa Clara, CA 95054

Phone: (408) 588-0200

Fax: (408) 588-0201

Enviro Soil Tech Consultants
131 Tully Road
San Jose, CA 95111
Attn: Frank Hamed

Project Number: 10-93-567-ST
Project Name: 909 Bluebell Drive
Project Location: Livermore
GlobalID: T06019716197

Certificate of Analysis - Data Report

Samples Received: 02/05/2007
Sample Collected by: Client

Lab # : 53727-009

Sample ID: SB-8-10

Matrix: Solid

Sample Date: 2/2/2007

VOCs: EPA 8260B

Parameter	Result	Qual	D/P-F	Detection Limit	Units	Prep Date	Prep Batch	Analysis Date	QC Batch
1,1,1,2-Tetrachloroethane	ND		5.0	25	µg/Kg	N/A	N/A	2/12/2007	SM3E070212E
1,1,1-Trichloroethane	ND		5.0	25	µg/Kg	N/A	N/A	2/12/2007	SM3E070212E
1,1,2,2-Tetrachloroethane	ND		5.0	25	µg/Kg	N/A	N/A	2/12/2007	SM3E070212E
1,1,2-Trichloroethane	ND		5.0	25	µg/Kg	N/A	N/A	2/12/2007	SM3E070212E
1,1-Dichloroethane	ND		5.0	25	µg/Kg	N/A	N/A	2/12/2007	SM3E070212E
1,1-Dichloroethene	ND		5.0	25	µg/Kg	N/A	N/A	2/12/2007	SM3E070212E
1,1-Dichloropropene	ND		5.0	25	µg/Kg	N/A	N/A	2/12/2007	SM3E070212E
1,2,3-Trichlorobenzene	ND		5.0	25	µg/Kg	N/A	N/A	2/12/2007	SM3E070212E
1,2,3-Trichloropropane	ND		5.0	25	µg/Kg	N/A	N/A	2/12/2007	SM3E070212E
1,2,4-Trichlorobenzene	ND		5.0	25	µg/Kg	N/A	N/A	2/12/2007	SM3E070212E
1,2,4-Trimethylbenzene	ND		5.0	25	µg/Kg	N/A	N/A	2/12/2007	SM3E070212E
1,2-Dibromo-3-Chloropropane	ND		5.0	25	µg/Kg	N/A	N/A	2/12/2007	SM3E070212E
1,2-Dibromoethane (EDB)	ND		5.0	25	µg/Kg	N/A	N/A	2/12/2007	SM3E070212E
1,2-Dichlorobenzene	ND		5.0	25	µg/Kg	N/A	N/A	2/12/2007	SM3E070212E
1,2-Dichloroethane	ND		5.0	25	µg/Kg	N/A	N/A	2/12/2007	SM3E070212E
1,2-Dichloropropane	ND		5.0	25	µg/Kg	N/A	N/A	2/12/2007	SM3E070212E
1,3,5-Trimethylbenzene	ND		5.0	25	µg/Kg	N/A	N/A	2/12/2007	SM3E070212E
1,3-Dichlorobenzene	ND		5.0	25	µg/Kg	N/A	N/A	2/12/2007	SM3E070212E
1,3-Dichloropropane	ND		5.0	25	µg/Kg	N/A	N/A	2/12/2007	SM3E070212E
1,4-Dichlorobenzene	ND		5.0	25	µg/Kg	N/A	N/A	2/12/2007	SM3E070212E
1,4-Dioxane	ND		5.0	1000	µg/Kg	N/A	N/A	2/12/2007	SM3E070212E
2,2-Dichloropropane	ND		5.0	25	µg/Kg	N/A	N/A	2/12/2007	SM3E070212E
2-Butanone (MEK)	ND		5.0	200	µg/Kg	N/A	N/A	2/12/2007	SM3E070212E
2-Chloroethyl-vinyl Ether	ND		5.0	25	µg/Kg	N/A	N/A	2/12/2007	SM3E070212E
2-Chlorotoluene	ND		5.0	25	µg/Kg	N/A	N/A	2/12/2007	SM3E070212E
2-Hexanone	ND		5.0	200	µg/Kg	N/A	N/A	2/12/2007	SM3E070212E
4-Chlorotoluene	ND		5.0	25	µg/Kg	N/A	N/A	2/12/2007	SM3E070212E
4-Methyl-2-Pentanone(MIBK)	ND		5.0	200	µg/Kg	N/A	N/A	2/12/2007	SM3E070212E
Acetone	ND		5.0	500	µg/Kg	N/A	N/A	2/12/2007	SM3E070212E
Acetonitrile	ND		5.0	200	µg/Kg	N/A	N/A	2/12/2007	SM3E070212E
Acrolein	ND		5.0	25	µg/Kg	N/A	N/A	2/12/2007	SM3E070212E
Acrylonitrile	ND		5.0	25	µg/Kg	N/A	N/A	2/12/2007	SM3E070212E
Benzene	ND		5.0	25	µg/Kg	N/A	N/A	2/12/2007	SM3E070212E
Benzyl Chloride	ND		5.0	25	µg/Kg	N/A	N/A	2/12/2007	SM3E070212E
Bromobenzene	ND		5.0	25	µg/Kg	N/A	N/A	2/12/2007	SM3E070212E
Bromochloromethane	ND		5.0	25	µg/Kg	N/A	N/A	2/12/2007	SM3E070212E
Bromodichloromethane	ND		5.0	25	µg/Kg	N/A	N/A	2/12/2007	SM3E070212E
Bromoform	ND		5.0	25	µg/Kg	N/A	N/A	2/12/2007	SM3E070212E
Bromomethane	ND		5.0	25	µg/Kg	N/A	N/A	2/12/2007	SM3E070212E
Carbon Disulfide	ND		5.0	25	µg/Kg	N/A	N/A	2/12/2007	SM3E070212E
Carbon Tetrachloride	ND		5.0	25	µg/Kg	N/A	N/A	2/12/2007	SM3E070212E
Chlorobenzene	ND		5.0	25	µg/Kg	N/A	N/A	2/12/2007	SM3E070212E
Chloroethane	ND		5.0	25	µg/Kg	N/A	N/A	2/12/2007	SM3E070212E
Chloroform	ND		5.0	25	µg/Kg	N/A	N/A	2/12/2007	SM3E070212E
Chloromethane	ND		5.0	25	µg/Kg	N/A	N/A	2/12/2007	SM3E070212E

Detection Limit = Detection Limit for Reporting.

ND = Not Detected at or above the Detection Limit.

D/P-F = Dilution and/or Prep Factor includes sample volume adjustments.

Qual = Data Qualifier

2/20/2007 5:01:34 PM - ECunniffe

Entech Analytical Labs, Inc.

3334 Victor Court , Santa Clara, CA 95054

Phone: (408) 588-0200

Fax: (408) 588-0201

Enviro Soil Tech Consultants
131 Tully Road
San Jose, CA 95111
Attn: Frank Hamedi

Project Number: 10-93-567-ST
Project Name: 909 Bluebell Drive
Project Location: Livermore
GlobalID: T06019716197

Certificate of Analysis - Data Report

Samples Received: 02/05/2007
Sample Collected by: Client

Lab # : 53727-009

Sample ID: SB-8-10

Matrix: Solid

Sample Date: 2/2/2007

VOCs: EPA 8260B

Parameter	Result	Qual	D/P-F	Detection Limit	Units	Prep Date	Prep Batch	Analysis Date	QC Batch
cis-1,2-Dichloroethene	ND		5.0	25	µg/Kg	N/A	N/A	2/12/2007	SM3E070212E
cis-1,3-Dichloropropene	ND		5.0	25	µg/Kg	N/A	N/A	2/12/2007	SM3E070212E
Cyclohexanone	ND		5.0	200	µg/Kg	N/A	N/A	2/12/2007	SM3E070212E
Dibromochloromethane	ND		5.0	25	µg/Kg	N/A	N/A	2/12/2007	SM3E070212E
Dibromomethane	ND		5.0	25	µg/Kg	N/A	N/A	2/12/2007	SM3E070212E
Dichlorodifluoromethane	ND		5.0	25	µg/Kg	N/A	N/A	2/12/2007	SM3E070212E
Diisopropyl Ether	ND		5.0	25	µg/Kg	N/A	N/A	2/12/2007	SM3E070212E
Ethyl Benzene	ND		5.0	25	µg/Kg	N/A	N/A	2/12/2007	SM3E070212E
Freon 113	ND		5.0	50	µg/Kg	N/A	N/A	2/12/2007	SM3E070212E
Hexachlorobutadiene	ND		5.0	25	µg/Kg	N/A	N/A	2/12/2007	SM3E070212E
Iodomethane	ND		5.0	50	µg/Kg	N/A	N/A	2/12/2007	SM3E070212E
Isopropanol	ND		5.0	500	µg/Kg	N/A	N/A	2/12/2007	SM3E070212E
Isopropylbenzene	ND		5.0	25	µg/Kg	N/A	N/A	2/12/2007	SM3E070212E
Methyl-t-butyl Ether	ND		5.0	25	µg/Kg	N/A	N/A	2/12/2007	SM3E070212E
Methylene Chloride	ND		5.0	250	µg/Kg	N/A	N/A	2/12/2007	SM3E070212E
n-Butylbenzene	ND		5.0	25	µg/Kg	N/A	N/A	2/12/2007	SM3E070212E
n-Propylbenzene	ND		5.0	25	µg/Kg	N/A	N/A	2/12/2007	SM3E070212E
Naphthalene	ND		5.0	25	µg/Kg	N/A	N/A	2/12/2007	SM3E070212E
p-Isopropyltoluene	ND		5.0	25	µg/Kg	N/A	N/A	2/12/2007	SM3E070212E
Pentachloroethane	ND		5.0	25	µg/Kg	N/A	N/A	2/12/2007	SM3E070212E
sec-Butylbenzene	ND		5.0	25	µg/Kg	N/A	N/A	2/12/2007	SM3E070212E
Styrene	ND		5.0	25	µg/Kg	N/A	N/A	2/12/2007	SM3E070212E
tert-Amyl Methyl Ether	ND		5.0	25	µg/Kg	N/A	N/A	2/12/2007	SM3E070212E
tert-Butanol (TBA)	4200		5.0	200	µg/Kg	N/A	N/A	2/12/2007	SM3E070212E
tert-Butyl Ethyl Ether	ND		5.0	25	µg/Kg	N/A	N/A	2/12/2007	SM3E070212E
tert-Butylbenzene	ND		5.0	25	µg/Kg	N/A	N/A	2/12/2007	SM3E070212E
Tetrachloroethene	ND		5.0	25	µg/Kg	N/A	N/A	2/12/2007	SM3E070212E
Tetrahydrofuran	ND		5.0	200	µg/Kg	N/A	N/A	2/12/2007	SM3E070212E
Toluene	ND		5.0	25	µg/Kg	N/A	N/A	2/12/2007	SM3E070212E
trans-1,2-Dichloroethene	ND		5.0	25	µg/Kg	N/A	N/A	2/12/2007	SM3E070212E
trans-1,3-Dichloropropene	ND		5.0	25	µg/Kg	N/A	N/A	2/12/2007	SM3E070212E
trans-1,4-Dichloro-2-butene	ND		5.0	50	µg/Kg	N/A	N/A	2/12/2007	SM3E070212E
Trichloroethene	ND		5.0	25	µg/Kg	N/A	N/A	2/12/2007	SM3E070212E
Trichlorofluoromethane	ND		5.0	25	µg/Kg	N/A	N/A	2/12/2007	SM3E070212E
Vinyl Acetate	ND		5.0	25	µg/Kg	N/A	N/A	2/12/2007	SM3E070212E
Vinyl Chloride	ND		5.0	25	µg/Kg	N/A	N/A	2/12/2007	SM3E070212E
Xylenes, Total	ND		5.0	50	µg/Kg	N/A	N/A	2/12/2007	SM3E070212E

Surrogate	Surrogate Recovery	Control Limits (%)
4-Bromofluorobenzene	83.2	60 - 130
Dibromofluoromethane	101	60 - 130
Toluene-d8	95.7	60 - 130

Analyzed by: Mfelix

Reviewed by: TFulton

Entech Analytical Labs, Inc.

3334 Victor Court , Santa Clara, CA 95054

Phone: (408) 588-0200

Fax: (408) 588-0201

Enviro Soil Tech Consultants
131 Tully Road
San Jose, CA 95111
Attn: Frank Hamedi

Project Number: 10-93-567-ST
Project Name: 909 Bluebell Drive
Project Location: Livermore
GlobalID: T06019716197

Certificate of Analysis - Data Report

Samples Received: 02/05/2007
Sample Collected by: Client

Lab # : 53727-009

Sample ID: SB-8-10

Matrix: Solid

Sample Date: 2/2/2007

TPH-Purgeable - GC: EPA 8015B

Parameter	Result	Qual	D/P-F	Detection Limit	Units	Prep Date	Prep Batch	Analysis Date	QC Batch
TPH as Gasoline	ND		1.0	0.50	mg/Kg	N/A	N/A	2/9/2007	SGC070208
Surrogate	Surrogate Recovery		Control Limits (%)					Analyzed by: MaiChiTu	
4-Bromofluorobenzene	108		65	- 135				Reviewed by: bdhabalia	

TPH-Extractable: EPA 8015B(M)

Parameter	Result	Qual	D/P-F	Detection Limit	Units	Prep Date	Prep Batch	Analysis Date	QC Batch
TPH as Diesel	ND		1.0	2.5	mg/Kg	2/6/2007	SD070206B	2/11/2007	SD070206B
6.9 mg/Kg Hydrocarbon (C9-28). No Diesel pattern present.									
Surrogate	Surrogate Recovery		Control Limits (%)					Analyzed by: MTran	
o-Terphenyl	102		41	- 137				Reviewed by: jhsiang	

Entech Analytical Labs, Inc.

3334 Victor Court , Santa Clara, CA 95054

Phone: (408) 588-0200

Fax: (408) 588-0201

Enviro Soil Tech Consultants
131 Tully Road
San Jose, CA 95111
Attn: Frank Hamed

Project Number: 10-93-567-ST
Project Name: 909 Bluebell Drive
Project Location: Livermore
GlobalID: T06019716197

Certificate of Analysis - Data Report

Samples Received: 02/05/2007
Sample Collected by: Client

Lab # : 53727-010

Sample ID: SB-8-15

Matrix: Solid

Sample Date: 2/2/2007

VOCs: EPA 8260B

Parameter	Result	Qual	D/P-F	Detection Limit	Units	Prep Date	Prep Batch	Analysis Date	QC Batch
1,1,1,2-Tetrachloroethane	ND		2.5	12	µg/Kg	N/A	N/A	2/13/2007	SM6G070213G
1,1,1-Trichloroethane	ND		2.5	12	µg/Kg	N/A	N/A	2/13/2007	SM6G070213G
1,1,2,2-Tetrachloroethane	ND		2.5	12	µg/Kg	N/A	N/A	2/13/2007	SM6G070213G
1,1,2-Trichloroethane	ND		2.5	12	µg/Kg	N/A	N/A	2/13/2007	SM6G070213G
1,1-Dichloroethane	ND		2.5	12	µg/Kg	N/A	N/A	2/13/2007	SM6G070213G
1,1-Dichloroethene	ND		2.5	12	µg/Kg	N/A	N/A	2/13/2007	SM6G070213G
1,1-Dichloropropene	ND		2.5	12	µg/Kg	N/A	N/A	2/13/2007	SM6G070213G
1,2,3-Trichlorobenzene	ND		2.5	12	µg/Kg	N/A	N/A	2/13/2007	SM6G070213G
1,2,3-Trichloropropane	ND		2.5	12	µg/Kg	N/A	N/A	2/13/2007	SM6G070213G
1,2,4-Trichlorobenzene	ND		2.5	12	µg/Kg	N/A	N/A	2/13/2007	SM6G070213G
1,2,4-Trimethylbenzene	ND		2.5	12	µg/Kg	N/A	N/A	2/13/2007	SM6G070213G
1,2-Dibromo-3-Chloropropane	ND		2.5	12	µg/Kg	N/A	N/A	2/13/2007	SM6G070213G
1,2-Dibromoethane (EDB)	ND		2.5	12	µg/Kg	N/A	N/A	2/13/2007	SM6G070213G
1,2-Dichlorobenzene	ND		2.5	12	µg/Kg	N/A	N/A	2/13/2007	SM6G070213G
1,2-Dichloroethane	ND		2.5	12	µg/Kg	N/A	N/A	2/13/2007	SM6G070213G
1,2-Dichloropropane	ND		2.5	12	µg/Kg	N/A	N/A	2/13/2007	SM6G070213G
1,3,5-Trimethylbenzene	ND		2.5	12	µg/Kg	N/A	N/A	2/13/2007	SM6G070213G
1,3-Dichlorobenzene	ND		2.5	12	µg/Kg	N/A	N/A	2/13/2007	SM6G070213G
1,3-Dichloropropane	ND		2.5	12	µg/Kg	N/A	N/A	2/13/2007	SM6G070213G
1,4-Dichlorobenzene	ND		2.5	12	µg/Kg	N/A	N/A	2/13/2007	SM6G070213G
1,4-Dioxane	ND		2.5	500	µg/Kg	N/A	N/A	2/13/2007	SM6G070213G
2,2-Dichloropropane	ND		2.5	12	µg/Kg	N/A	N/A	2/13/2007	SM6G070213G
2-Butanone (MEK)	ND		2.5	100	µg/Kg	N/A	N/A	2/13/2007	SM6G070213G
2-Chloroethyl-vinyl Ether	ND		2.5	12	µg/Kg	N/A	N/A	2/13/2007	SM6G070213G
2-Chlorotoluene	ND		2.5	12	µg/Kg	N/A	N/A	2/13/2007	SM6G070213G
2-Hexanone	ND		2.5	100	µg/Kg	N/A	N/A	2/13/2007	SM6G070213G
4-Chlorotoluene	ND		2.5	12	µg/Kg	N/A	N/A	2/13/2007	SM6G070213G
4-Methyl-2-Pentanone(MIBK)	ND		2.5	100	µg/Kg	N/A	N/A	2/13/2007	SM6G070213G
Acetone	ND		2.5	250	µg/Kg	N/A	N/A	2/13/2007	SM6G070213G
Acetonitrile	ND		2.5	100	µg/Kg	N/A	N/A	2/13/2007	SM6G070213G
Acrolein	ND		2.5	12	µg/Kg	N/A	N/A	2/13/2007	SM6G070213G
Acrylonitrile	ND		2.5	12	µg/Kg	N/A	N/A	2/13/2007	SM6G070213G
Benzene	ND		2.5	12	µg/Kg	N/A	N/A	2/13/2007	SM6G070213G
Benzyl Chloride	ND		2.5	12	µg/Kg	N/A	N/A	2/13/2007	SM6G070213G
Bromobenzene	ND		2.5	12	µg/Kg	N/A	N/A	2/13/2007	SM6G070213G
Bromochloromethane	ND		2.5	12	µg/Kg	N/A	N/A	2/13/2007	SM6G070213G
Bromodichloromethane	ND		2.5	12	µg/Kg	N/A	N/A	2/13/2007	SM6G070213G
Bromoform	ND		2.5	12	µg/Kg	N/A	N/A	2/13/2007	SM6G070213G
Bromomethane	ND		2.5	12	µg/Kg	N/A	N/A	2/13/2007	SM6G070213G
Carbon Disulfide	ND		2.5	12	µg/Kg	N/A	N/A	2/13/2007	SM6G070213G
Carbon Tetrachloride	ND		2.5	12	µg/Kg	N/A	N/A	2/13/2007	SM6G070213G
Chlorobenzene	ND		2.5	12	µg/Kg	N/A	N/A	2/13/2007	SM6G070213G
Chloroethane	ND		2.5	12	µg/Kg	N/A	N/A	2/13/2007	SM6G070213G
Chloroform	ND		2.5	12	µg/Kg	N/A	N/A	2/13/2007	SM6G070213G
Chloromethane	ND		2.5	12	µg/Kg	N/A	N/A	2/13/2007	SM6G070213G

Detection Limit = Detection Limit for Reporting.

ND = Not Detected at or above the Detection Limit.

D/P-F = Dilution and/or Prep Factor includes sample volume adjustments.

Qual = Data Qualifier

2/20/2007 5:01:34 PM - ECunniffe

Entech Analytical Labs, Inc.

3334 Victor Court , Santa Clara, CA 95054

Phone: (408) 588-0200

Fax: (408) 588-0201

Enviro Soil Tech Consultants
131 Tully Road
San Jose, CA 95111
Attn: Frank Hamedi

Project Number: 10-93-567-ST
Project Name: 909 Bluebell Drive
Project Location: Livermore
GlobalID: T06019716197

Certificate of Analysis - Data Report

Samples Received: 02/05/2007
Sample Collected by: Client

Lab # : 53727-010

Sample ID: SB-8-15

Matrix: Solid

Sample Date: 2/2/2007

VOCs: EPA 8260B

Parameter	Result	Qual	D/P-F	Detection Limit	Units	Prep Date	Prep Batch	Analysis Date	QC Batch
cis-1,2-Dichloroethene	ND		2.5	12	µg/Kg	N/A	N/A	2/13/2007	SM6G070213G
cis-1,3-Dichloropropene	ND		2.5	12	µg/Kg	N/A	N/A	2/13/2007	SM6G070213G
Cyclohexanone	ND		2.5	100	µg/Kg	N/A	N/A	2/13/2007	SM6G070213G
Dibromochloromethane	ND		2.5	12	µg/Kg	N/A	N/A	2/13/2007	SM6G070213G
Dibromomethane	ND		2.5	12	µg/Kg	N/A	N/A	2/13/2007	SM6G070213G
Dichlorodifluoromethane	ND		2.5	12	µg/Kg	N/A	N/A	2/13/2007	SM6G070213G
Diisopropyl Ether	ND		2.5	12	µg/Kg	N/A	N/A	2/13/2007	SM6G070213G
Ethyl Benzene	ND		2.5	12	µg/Kg	N/A	N/A	2/13/2007	SM6G070213G
Freon 113	ND		2.5	25	µg/Kg	N/A	N/A	2/13/2007	SM6G070213G
Hexachlorobutadiene	ND		2.5	12	µg/Kg	N/A	N/A	2/13/2007	SM6G070213G
Iodomethane	ND		2.5	25	µg/Kg	N/A	N/A	2/13/2007	SM6G070213G
Isopropanol	ND		2.5	250	µg/Kg	N/A	N/A	2/13/2007	SM6G070213G
Isopropylbenzene	ND		2.5	12	µg/Kg	N/A	N/A	2/13/2007	SM6G070213G
Methyl-t-butyl Ether	ND		2.5	12	µg/Kg	N/A	N/A	2/13/2007	SM6G070213G
Methylene Chloride	ND		2.5	120	µg/Kg	N/A	N/A	2/13/2007	SM6G070213G
n-Butylbenzene	ND		2.5	12	µg/Kg	N/A	N/A	2/13/2007	SM6G070213G
n-Propylbenzene	ND		2.5	12	µg/Kg	N/A	N/A	2/13/2007	SM6G070213G
Naphthalene	ND		2.5	12	µg/Kg	N/A	N/A	2/13/2007	SM6G070213G
p-Isopropyltoluene	ND		2.5	12	µg/Kg	N/A	N/A	2/13/2007	SM6G070213G
Pentachloroethane	ND		2.5	12	µg/Kg	N/A	N/A	2/13/2007	SM6G070213G
sec-Butylbenzene	ND		2.5	12	µg/Kg	N/A	N/A	2/13/2007	SM6G070213G
Styrene	ND		2.5	12	µg/Kg	N/A	N/A	2/13/2007	SM6G070213G
tert-Amyl Methyl Ether	ND		2.5	12	µg/Kg	N/A	N/A	2/13/2007	SM6G070213G
tert-Butanol (TBA)	3000		2.5	100	µg/Kg	N/A	N/A	2/13/2007	SM6G070213G
tert-Butyl Ethyl Ether	ND		2.5	12	µg/Kg	N/A	N/A	2/13/2007	SM6G070213G
tert-Butylbenzene	ND		2.5	12	µg/Kg	N/A	N/A	2/13/2007	SM6G070213G
Tetrachloroethene	ND		2.5	12	µg/Kg	N/A	N/A	2/13/2007	SM6G070213G
Tetrahydrofuran	ND		2.5	100	µg/Kg	N/A	N/A	2/13/2007	SM6G070213G
Toluene	ND		2.5	12	µg/Kg	N/A	N/A	2/13/2007	SM6G070213G
trans-1,2-Dichloroethene	ND		2.5	12	µg/Kg	N/A	N/A	2/13/2007	SM6G070213G
trans-1,3-Dichloropropene	ND		2.5	12	µg/Kg	N/A	N/A	2/13/2007	SM6G070213G
trans-1,4-Dichloro-2-butene	ND		2.5	25	µg/Kg	N/A	N/A	2/13/2007	SM6G070213G
Trichloroethene	ND		2.5	12	µg/Kg	N/A	N/A	2/13/2007	SM6G070213G
Trichlorofluoromethane	ND		2.5	12	µg/Kg	N/A	N/A	2/13/2007	SM6G070213G
Vinyl Acetate	ND		2.5	12	µg/Kg	N/A	N/A	2/13/2007	SM6G070213G
Vinyl Chloride	ND		2.5	12	µg/Kg	N/A	N/A	2/13/2007	SM6G070213G
Xylenes, Total	ND		2.5	25	µg/Kg	N/A	N/A	2/13/2007	SM6G070213G

Surrogate	Surrogate Recovery	Control Limits (%)
4-Bromofluorobenzene	96.3	60 - 130
Dibromofluoromethane	118	60 - 130
Toluene-d8	100	60 - 130

Analyzed by: EricKum

Reviewed by: mfelix

Entech Analytical Labs, Inc.

3334 Victor Court , Santa Clara, CA 95054

Phone: (408) 588-0200

Fax: (408) 588-0201

Enviro Soil Tech Consultants
131 Tully Road
San Jose, CA 95111
Attn: Frank Hamedi

Project Number: 10-93-567-ST
Project Name: 909 Bluebell Drive
Project Location: Livermore
GlobalID: T06019716197

Certificate of Analysis - Data Report

Samples Received: 02/05/2007
Sample Collected by: Client

Lab # : 53727-010 Sample ID: SB-8-15

Matrix: Solid Sample Date: 2/2/2007

TPH-Purgeable - GC: EPA 8015B

Parameter	Result	Qual	D/P-F	Detection Limit	Units	Prep Date	Prep Batch	Analysis Date	QC Batch
TPH as Gasoline	ND		1.0	0.50	mg/Kg	N/A	N/A	2/9/2007	SGC070208
Surrogate	Surrogate Recovery		Control Limits (%)					Analyzed by: MaiChiTu	
4-Bromofluorobenzene	106		65	- 135				Reviewed by: bdhabalia	

TPH-Extractable: EPA 8015B(M)

Parameter	Result	Qual	D/P-F	Detection Limit	Units	Prep Date	Prep Batch	Analysis Date	QC Batch
TPH as Diesel	ND		1.0	2.5	mg/Kg	2/6/2007	SD070206B	2/12/2007	SD070206B
19 mg/Kg Hydrocarbon (C9-28). No Diesel pattern present.									
Surrogate	Surrogate Recovery		Control Limits (%)					Analyzed by: MTran	
o-Terphenyl	102		41	- 137				Reviewed by: jhsiang	

Entech Analytical Labs, Inc.

3334 Victor Court , Santa Clara, CA 95054

Phone: (408) 588-0200

Fax: (408) 588-0201

Enviro Soil Tech Consultants
131 Tully Road
San Jose, CA 95111
Attn: Frank Hamed

Project Number: 10-93-567-ST
Project Name: 909 Bluebell Drive
Project Location: Livermore
GlobalID: T06019716197

Certificate of Analysis - Data Report

Samples Received: 02/05/2007
Sample Collected by: Client

Lab # : 53727-011

Sample ID: SB-9-5

Matrix: Solid

Sample Date: 2/2/2007

VOCs: EPA 8260B

Parameter	Result	Qual	D/P-F	Detection Limit	Units	Prep Date	Prep Batch	Analysis Date	QC Batch
1,1,1,2-Tetrachloroethane	ND		1.0	5.0	µg/Kg	N/A	N/A	2/10/2007	SM3E070209E
1,1,1-Trichloroethane	ND		1.0	5.0	µg/Kg	N/A	N/A	2/10/2007	SM3E070209E
1,1,2,2-Tetrachloroethane	ND		1.0	5.0	µg/Kg	N/A	N/A	2/10/2007	SM3E070209E
1,1,2-Trichloroethane	ND		1.0	5.0	µg/Kg	N/A	N/A	2/10/2007	SM3E070209E
1,1-Dichloroethane	ND		1.0	5.0	µg/Kg	N/A	N/A	2/10/2007	SM3E070209E
1,1-Dichloroethene	ND		1.0	5.0	µg/Kg	N/A	N/A	2/10/2007	SM3E070209E
1,1-Dichloropropene	ND		1.0	5.0	µg/Kg	N/A	N/A	2/10/2007	SM3E070209E
1,2,3-Trichlorobenzene	ND		1.0	5.0	µg/Kg	N/A	N/A	2/10/2007	SM3E070209E
1,2,3-Trichloropropane	ND		1.0	5.0	µg/Kg	N/A	N/A	2/10/2007	SM3E070209E
1,2,4-Trichlorobenzene	ND		1.0	5.0	µg/Kg	N/A	N/A	2/10/2007	SM3E070209E
1,2,4-Trimethylbenzene	ND		1.0	5.0	µg/Kg	N/A	N/A	2/10/2007	SM3E070209E
1,2-Dibromo-3-Chloropropane	ND		1.0	5.0	µg/Kg	N/A	N/A	2/10/2007	SM3E070209E
1,2-Dibromoethane (EDB)	ND		1.0	5.0	µg/Kg	N/A	N/A	2/10/2007	SM3E070209E
1,2-Dichlorobenzene	ND		1.0	5.0	µg/Kg	N/A	N/A	2/10/2007	SM3E070209E
1,2-Dichloroethane	ND		1.0	5.0	µg/Kg	N/A	N/A	2/10/2007	SM3E070209E
1,2-Dichloropropane	ND		1.0	5.0	µg/Kg	N/A	N/A	2/10/2007	SM3E070209E
1,3,5-Trimethylbenzene	ND		1.0	5.0	µg/Kg	N/A	N/A	2/10/2007	SM3E070209E
1,3-Dichlorobenzene	ND		1.0	5.0	µg/Kg	N/A	N/A	2/10/2007	SM3E070209E
1,3-Dichloropropane	ND		1.0	5.0	µg/Kg	N/A	N/A	2/10/2007	SM3E070209E
1,4-Dichlorobenzene	ND		1.0	5.0	µg/Kg	N/A	N/A	2/10/2007	SM3E070209E
1,4-Dioxane	ND		1.0	200	µg/Kg	N/A	N/A	2/10/2007	SM3E070209E
2,2-Dichloropropane	ND		1.0	5.0	µg/Kg	N/A	N/A	2/10/2007	SM3E070209E
2-Butanone (MEK)	ND		1.0	40	µg/Kg	N/A	N/A	2/10/2007	SM3E070209E
2-Chloroethyl-vinyl Ether	ND		1.0	5.0	µg/Kg	N/A	N/A	2/10/2007	SM3E070209E
2-Chlorotoluene	ND		1.0	5.0	µg/Kg	N/A	N/A	2/10/2007	SM3E070209E
2-Hexanone	ND		1.0	40	µg/Kg	N/A	N/A	2/10/2007	SM3E070209E
4-Chlorotoluene	ND		1.0	5.0	µg/Kg	N/A	N/A	2/10/2007	SM3E070209E
4-Methyl-2-Pentanone(MIBK)	ND		1.0	40	µg/Kg	N/A	N/A	2/10/2007	SM3E070209E
Acetone	ND		1.0	100	µg/Kg	N/A	N/A	2/10/2007	SM3E070209E
Acetonitrile	ND		1.0	40	µg/Kg	N/A	N/A	2/10/2007	SM3E070209E
Acrolein	ND		1.0	5.0	µg/Kg	N/A	N/A	2/10/2007	SM3E070209E
Acrylonitrile	ND		1.0	5.0	µg/Kg	N/A	N/A	2/10/2007	SM3E070209E
Benzene	ND		1.0	5.0	µg/Kg	N/A	N/A	2/10/2007	SM3E070209E
Benzyl Chloride	ND		1.0	5.0	µg/Kg	N/A	N/A	2/10/2007	SM3E070209E
Bromobenzene	ND		1.0	5.0	µg/Kg	N/A	N/A	2/10/2007	SM3E070209E
Bromochloromethane	ND		1.0	5.0	µg/Kg	N/A	N/A	2/10/2007	SM3E070209E
Bromodichloromethane	ND		1.0	5.0	µg/Kg	N/A	N/A	2/10/2007	SM3E070209E
Bromoform	ND		1.0	5.0	µg/Kg	N/A	N/A	2/10/2007	SM3E070209E
Bromomethane	ND		1.0	5.0	µg/Kg	N/A	N/A	2/10/2007	SM3E070209E
Carbon Disulfide	ND		1.0	5.0	µg/Kg	N/A	N/A	2/10/2007	SM3E070209E
Carbon Tetrachloride	ND		1.0	5.0	µg/Kg	N/A	N/A	2/10/2007	SM3E070209E
Chlorobenzene	ND		1.0	5.0	µg/Kg	N/A	N/A	2/10/2007	SM3E070209E
Chloroethane	ND		1.0	5.0	µg/Kg	N/A	N/A	2/10/2007	SM3E070209E
Chloroform	ND		1.0	5.0	µg/Kg	N/A	N/A	2/10/2007	SM3E070209E
Chloromethane	ND		1.0	5.0	µg/Kg	N/A	N/A	2/10/2007	SM3E070209E

Detection Limit = Detection Limit for Reporting.

ND = Not Detected at or above the Detection Limit.

D/P-F = Dilution and/or Prep Factor includes sample volume adjustments.

Qual = Data Qualifier

2/20/2007 5:01:34 PM - ECunniffe

Entech Analytical Labs, Inc.

3334 Victor Court , Santa Clara, CA 95054

Phone: (408) 588-0200

Fax: (408) 588-0201

Enviro Soil Tech Consultants
131 Tully Road
San Jose, CA 95111
Attn: Frank Hamedi

Project Number: 10-93-567-ST
Project Name: 909 Bluebell Drive
Project Location: Livermore
GlobalID: T06019716197

Certificate of Analysis - Data Report

Samples Received: 02/05/2007
Sample Collected by: Client

Lab # : 53727-011

Sample ID: SB-9-5

Matrix: Solid

Sample Date: 2/2/2007

VOCs: EPA 8260B

Parameter	Result	Qual	D/P-F	Detection Limit	Units	Prep Date	Prep Batch	Analysis Date	QC Batch
cis-1,2-Dichloroethene	ND		1.0	5.0	µg/Kg	N/A	N/A	2/10/2007	SM3E070209E
cis-1,3-Dichloropropene	ND		1.0	5.0	µg/Kg	N/A	N/A	2/10/2007	SM3E070209E
Cyclohexanone	ND		1.0	40	µg/Kg	N/A	N/A	2/10/2007	SM3E070209E
Dibromochloromethane	ND		1.0	5.0	µg/Kg	N/A	N/A	2/10/2007	SM3E070209E
Dibromomethane	ND		1.0	5.0	µg/Kg	N/A	N/A	2/10/2007	SM3E070209E
Dichlorodifluoromethane	ND		1.0	5.0	µg/Kg	N/A	N/A	2/10/2007	SM3E070209E
Diisopropyl Ether	ND		1.0	5.0	µg/Kg	N/A	N/A	2/10/2007	SM3E070209E
Ethyl Benzene	ND		1.0	5.0	µg/Kg	N/A	N/A	2/10/2007	SM3E070209E
Freon 113	ND		1.0	10	µg/Kg	N/A	N/A	2/10/2007	SM3E070209E
Hexachlorobutadiene	ND		1.0	5.0	µg/Kg	N/A	N/A	2/10/2007	SM3E070209E
Iodomethane	ND		1.0	10	µg/Kg	N/A	N/A	2/10/2007	SM3E070209E
Isopropanol	ND		1.0	100	µg/Kg	N/A	N/A	2/10/2007	SM3E070209E
Isopropylbenzene	ND		1.0	5.0	µg/Kg	N/A	N/A	2/10/2007	SM3E070209E
Methyl-t-butyl Ether	ND		1.0	5.0	µg/Kg	N/A	N/A	2/10/2007	SM3E070209E
Methylene Chloride	ND		1.0	50	µg/Kg	N/A	N/A	2/10/2007	SM3E070209E
n-Butylbenzene	ND		1.0	5.0	µg/Kg	N/A	N/A	2/10/2007	SM3E070209E
n-Propylbenzene	ND		1.0	5.0	µg/Kg	N/A	N/A	2/10/2007	SM3E070209E
Naphthalene	ND		1.0	5.0	µg/Kg	N/A	N/A	2/10/2007	SM3E070209E
p-Isopropyltoluene	ND		1.0	5.0	µg/Kg	N/A	N/A	2/10/2007	SM3E070209E
Pentachloroethane	ND		1.0	5.0	µg/Kg	N/A	N/A	2/10/2007	SM3E070209E
sec-Butylbenzene	ND		1.0	5.0	µg/Kg	N/A	N/A	2/10/2007	SM3E070209E
Styrene	ND		1.0	5.0	µg/Kg	N/A	N/A	2/10/2007	SM3E070209E
tert-Amyl Methyl Ether	ND		1.0	5.0	µg/Kg	N/A	N/A	2/10/2007	SM3E070209E
tert-Butanol (TBA)	ND		1.0	40	µg/Kg	N/A	N/A	2/10/2007	SM3E070209E
tert-Butyl Ethyl Ether	ND		1.0	5.0	µg/Kg	N/A	N/A	2/10/2007	SM3E070209E
tert-Butylbenzene	ND		1.0	5.0	µg/Kg	N/A	N/A	2/10/2007	SM3E070209E
Tetrachloroethene	ND		1.0	5.0	µg/Kg	N/A	N/A	2/10/2007	SM3E070209E
Tetrahydrofuran	ND		1.0	40	µg/Kg	N/A	N/A	2/10/2007	SM3E070209E
Toluene	ND		1.0	5.0	µg/Kg	N/A	N/A	2/10/2007	SM3E070209E
trans-1,2-Dichloroethene	ND		1.0	5.0	µg/Kg	N/A	N/A	2/10/2007	SM3E070209E
trans-1,3-Dichloropropene	ND		1.0	5.0	µg/Kg	N/A	N/A	2/10/2007	SM3E070209E
trans-1,4-Dichloro-2-butene	ND		1.0	10	µg/Kg	N/A	N/A	2/10/2007	SM3E070209E
Trichloroethene	ND		1.0	5.0	µg/Kg	N/A	N/A	2/10/2007	SM3E070209E
Trichlorofluoromethane	ND		1.0	5.0	µg/Kg	N/A	N/A	2/10/2007	SM3E070209E
Vinyl Acetate	ND		1.0	5.0	µg/Kg	N/A	N/A	2/10/2007	SM3E070209E
Vinyl Chloride	ND		1.0	5.0	µg/Kg	N/A	N/A	2/10/2007	SM3E070209E
Xylenes, Total	ND		1.0	10	µg/Kg	N/A	N/A	2/10/2007	SM3E070209E

Surrogate	Surrogate Recovery	Control Limits (%)
4-Bromofluorobenzene	87.6	60 - 130
Dibromofluoromethane	90.6	60 - 130
Toluene-d8	90.0	60 - 130

Analyzed by: Mfelix

Reviewed by: TFulton

Entech Analytical Labs, Inc.

3334 Victor Court , Santa Clara, CA 95054

Phone: (408) 588-0200

Fax: (408) 588-0201

Enviro Soil Tech Consultants
131 Tully Road
San Jose, CA 95111
Attn: Frank Hamedi

Project Number: 10-93-567-ST
Project Name: 909 Bluebell Drive
Project Location: Livermore
GlobalID: T06019716197

Certificate of Analysis - Data Report

Samples Received: 02/05/2007
Sample Collected by: Client

Lab # : 53727-011 Sample ID: SB-9-5

Matrix: Solid Sample Date: 2/2/2007

TPH-Purgeable - GC: EPA 8015B

Parameter	Result	Qual	D/P-F	Detection Limit	Units	Prep Date	Prep Batch	Analysis Date	QC Batch
TPH as Gasoline	ND		1.0	0.50	mg/Kg	N/A	N/A	2/9/2007	SGC070208
Surrogate	Surrogate Recovery		Control Limits (%)					Analyzed by: MaiChiTu	
4-Bromofluorobenzene	108		65	- 135				Reviewed by: bdhabalia	

TPH-Extractable: EPA 8015B(M)

Parameter	Result	Qual	D/P-F	Detection Limit	Units	Prep Date	Prep Batch	Analysis Date	QC Batch
TPH as Diesel	ND		1.0	2.5	mg/Kg	2/6/2007	SD070206B	2/12/2007	SD070206B
11 mg/Kg Hydrocarbon (C9-28). No Diesel pattern present.									
Surrogate	Surrogate Recovery		Control Limits (%)					Analyzed by: MTran	
o-Terphenyl	94.5		41	- 137				Reviewed by: jhsiang	

Entech Analytical Labs, Inc.

3334 Victor Court , Santa Clara, CA 95054

Phone: (408) 588-0200

Fax: (408) 588-0201

Enviro Soil Tech Consultants
131 Tully Road
San Jose, CA 95111
Attn: Frank Hamed

Project Number: 10-93-567-ST
Project Name: 909 Bluebell Drive
Project Location: Livermore
GlobalID: T06019716197

Certificate of Analysis - Data Report

Samples Received: 02/05/2007
Sample Collected by: Client

Lab # : 53727-012

Sample ID: SB-9-10

Matrix: Solid

Sample Date: 2/2/2007

VOCs: EPA 8260B

Parameter	Result	Qual	D/P-F	Detection Limit	Units	Prep Date	Prep Batch	Analysis Date	QC Batch
1,1,1,2-Tetrachloroethane	ND		1.0	5.0	µg/Kg	N/A	N/A	2/9/2007	SM3E070209E
1,1,1-Trichloroethane	ND		1.0	5.0	µg/Kg	N/A	N/A	2/9/2007	SM3E070209E
1,1,2,2-Tetrachloroethane	ND		1.0	5.0	µg/Kg	N/A	N/A	2/9/2007	SM3E070209E
1,1,2-Trichloroethane	ND		1.0	5.0	µg/Kg	N/A	N/A	2/9/2007	SM3E070209E
1,1-Dichloroethane	ND		1.0	5.0	µg/Kg	N/A	N/A	2/9/2007	SM3E070209E
1,1-Dichloroethene	ND		1.0	5.0	µg/Kg	N/A	N/A	2/9/2007	SM3E070209E
1,1-Dichloropropene	ND		1.0	5.0	µg/Kg	N/A	N/A	2/9/2007	SM3E070209E
1,2,3-Trichlorobenzene	ND		1.0	5.0	µg/Kg	N/A	N/A	2/9/2007	SM3E070209E
1,2,3-Trichloropropane	ND		1.0	5.0	µg/Kg	N/A	N/A	2/9/2007	SM3E070209E
1,2,4-Trichlorobenzene	ND		1.0	5.0	µg/Kg	N/A	N/A	2/9/2007	SM3E070209E
1,2,4-Trimethylbenzene	ND		1.0	5.0	µg/Kg	N/A	N/A	2/9/2007	SM3E070209E
1,2-Dibromo-3-Chloropropane	ND		1.0	5.0	µg/Kg	N/A	N/A	2/9/2007	SM3E070209E
1,2-Dibromoethane (EDB)	ND		1.0	5.0	µg/Kg	N/A	N/A	2/9/2007	SM3E070209E
1,2-Dichlorobenzene	ND		1.0	5.0	µg/Kg	N/A	N/A	2/9/2007	SM3E070209E
1,2-Dichloroethane	ND		1.0	5.0	µg/Kg	N/A	N/A	2/9/2007	SM3E070209E
1,2-Dichloropropane	ND		1.0	5.0	µg/Kg	N/A	N/A	2/9/2007	SM3E070209E
1,3,5-Trimethylbenzene	ND		1.0	5.0	µg/Kg	N/A	N/A	2/9/2007	SM3E070209E
1,3-Dichlorobenzene	ND		1.0	5.0	µg/Kg	N/A	N/A	2/9/2007	SM3E070209E
1,3-Dichloropropane	ND		1.0	5.0	µg/Kg	N/A	N/A	2/9/2007	SM3E070209E
1,4-Dichlorobenzene	ND		1.0	5.0	µg/Kg	N/A	N/A	2/9/2007	SM3E070209E
1,4-Dioxane	ND		1.0	200	µg/Kg	N/A	N/A	2/9/2007	SM3E070209E
2,2-Dichloropropane	ND		1.0	5.0	µg/Kg	N/A	N/A	2/9/2007	SM3E070209E
2-Butanone (MEK)	ND		1.0	40	µg/Kg	N/A	N/A	2/9/2007	SM3E070209E
2-Chloroethyl-vinyl Ether	ND		1.0	5.0	µg/Kg	N/A	N/A	2/9/2007	SM3E070209E
2-Chlorotoluene	ND		1.0	5.0	µg/Kg	N/A	N/A	2/9/2007	SM3E070209E
2-Hexanone	ND		1.0	40	µg/Kg	N/A	N/A	2/9/2007	SM3E070209E
4-Chlorotoluene	ND		1.0	5.0	µg/Kg	N/A	N/A	2/9/2007	SM3E070209E
4-Methyl-2-Pentanone(MIBK)	ND		1.0	40	µg/Kg	N/A	N/A	2/9/2007	SM3E070209E
Acetone	ND		1.0	100	µg/Kg	N/A	N/A	2/9/2007	SM3E070209E
Acetonitrile	ND		1.0	40	µg/Kg	N/A	N/A	2/9/2007	SM3E070209E
Acrolein	ND		1.0	5.0	µg/Kg	N/A	N/A	2/9/2007	SM3E070209E
Acrylonitrile	ND		1.0	5.0	µg/Kg	N/A	N/A	2/9/2007	SM3E070209E
Benzene	ND		1.0	5.0	µg/Kg	N/A	N/A	2/9/2007	SM3E070209E
Benzyl Chloride	ND		1.0	5.0	µg/Kg	N/A	N/A	2/9/2007	SM3E070209E
Bromobenzene	ND		1.0	5.0	µg/Kg	N/A	N/A	2/9/2007	SM3E070209E
Bromochloromethane	ND		1.0	5.0	µg/Kg	N/A	N/A	2/9/2007	SM3E070209E
Bromodichloromethane	ND		1.0	5.0	µg/Kg	N/A	N/A	2/9/2007	SM3E070209E
Bromoform	ND		1.0	5.0	µg/Kg	N/A	N/A	2/9/2007	SM3E070209E
Bromomethane	ND		1.0	5.0	µg/Kg	N/A	N/A	2/9/2007	SM3E070209E
Carbon Disulfide	ND		1.0	5.0	µg/Kg	N/A	N/A	2/9/2007	SM3E070209E
Carbon Tetrachloride	ND		1.0	5.0	µg/Kg	N/A	N/A	2/9/2007	SM3E070209E
Chlorobenzene	ND		1.0	5.0	µg/Kg	N/A	N/A	2/9/2007	SM3E070209E
Chloroethane	ND		1.0	5.0	µg/Kg	N/A	N/A	2/9/2007	SM3E070209E
Chloroform	ND		1.0	5.0	µg/Kg	N/A	N/A	2/9/2007	SM3E070209E
Chloromethane	ND		1.0	5.0	µg/Kg	N/A	N/A	2/9/2007	SM3E070209E

Detection Limit = Detection Limit for Reporting.

ND = Not Detected at or above the Detection Limit.

D/P-F = Dilution and/or Prep Factor includes sample volume adjustments.

Qual = Data Qualifier

2/20/2007 5:01:34 PM - ECunniffe

Entech Analytical Labs, Inc.

3334 Victor Court , Santa Clara, CA 95054

Phone: (408) 588-0200

Fax: (408) 588-0201

Enviro Soil Tech Consultants
131 Tully Road
San Jose, CA 95111
Attn: Frank Hamedi

Project Number: 10-93-567-ST
Project Name: 909 Bluebell Drive
Project Location: Livermore
GlobalID: T06019716197

Certificate of Analysis - Data Report

Samples Received: 02/05/2007
Sample Collected by: Client

Lab # : 53727-012

Sample ID: SB-9-10

Matrix: Solid

Sample Date: 2/2/2007

VOCs: EPA 8260B

Parameter	Result	Qual	D/P-F	Detection Limit	Units	Prep Date	Prep Batch	Analysis Date	QC Batch
cis-1,2-Dichloroethene	ND		1.0	5.0	µg/Kg	N/A	N/A	2/9/2007	SM3E070209E
cis-1,3-Dichloropropene	ND		1.0	5.0	µg/Kg	N/A	N/A	2/9/2007	SM3E070209E
Cyclohexanone	ND		1.0	40	µg/Kg	N/A	N/A	2/9/2007	SM3E070209E
Dibromochloromethane	ND		1.0	5.0	µg/Kg	N/A	N/A	2/9/2007	SM3E070209E
Dibromomethane	ND		1.0	5.0	µg/Kg	N/A	N/A	2/9/2007	SM3E070209E
Dichlorodifluoromethane	ND		1.0	5.0	µg/Kg	N/A	N/A	2/9/2007	SM3E070209E
Diisopropyl Ether	ND		1.0	5.0	µg/Kg	N/A	N/A	2/9/2007	SM3E070209E
Ethyl Benzene	ND		1.0	5.0	µg/Kg	N/A	N/A	2/9/2007	SM3E070209E
Freon 113	ND		1.0	10	µg/Kg	N/A	N/A	2/9/2007	SM3E070209E
Hexachlorobutadiene	ND		1.0	5.0	µg/Kg	N/A	N/A	2/9/2007	SM3E070209E
Iodomethane	ND		1.0	10	µg/Kg	N/A	N/A	2/9/2007	SM3E070209E
Isopropanol	ND		1.0	100	µg/Kg	N/A	N/A	2/9/2007	SM3E070209E
Isopropylbenzene	ND		1.0	5.0	µg/Kg	N/A	N/A	2/9/2007	SM3E070209E
Methyl-t-butyl Ether	ND		1.0	5.0	µg/Kg	N/A	N/A	2/9/2007	SM3E070209E
Methylene Chloride	ND		1.0	50	µg/Kg	N/A	N/A	2/9/2007	SM3E070209E
n-Butylbenzene	ND		1.0	5.0	µg/Kg	N/A	N/A	2/9/2007	SM3E070209E
n-Propylbenzene	ND		1.0	5.0	µg/Kg	N/A	N/A	2/9/2007	SM3E070209E
Naphthalene	ND		1.0	5.0	µg/Kg	N/A	N/A	2/9/2007	SM3E070209E
p-Isopropyltoluene	ND		1.0	5.0	µg/Kg	N/A	N/A	2/9/2007	SM3E070209E
Pentachloroethane	ND		1.0	5.0	µg/Kg	N/A	N/A	2/9/2007	SM3E070209E
sec-Butylbenzene	ND		1.0	5.0	µg/Kg	N/A	N/A	2/9/2007	SM3E070209E
Styrene	ND		1.0	5.0	µg/Kg	N/A	N/A	2/9/2007	SM3E070209E
tert-Amyl Methyl Ether	ND		1.0	5.0	µg/Kg	N/A	N/A	2/9/2007	SM3E070209E
tert-Butanol (TBA)	ND		1.0	40	µg/Kg	N/A	N/A	2/9/2007	SM3E070209E
tert-Butyl Ethyl Ether	ND		1.0	5.0	µg/Kg	N/A	N/A	2/9/2007	SM3E070209E
tert-Butylbenzene	ND		1.0	5.0	µg/Kg	N/A	N/A	2/9/2007	SM3E070209E
Tetrachloroethene	ND		1.0	5.0	µg/Kg	N/A	N/A	2/9/2007	SM3E070209E
Tetrahydrofuran	ND		1.0	40	µg/Kg	N/A	N/A	2/9/2007	SM3E070209E
Toluene	ND		1.0	5.0	µg/Kg	N/A	N/A	2/9/2007	SM3E070209E
trans-1,2-Dichloroethene	ND		1.0	5.0	µg/Kg	N/A	N/A	2/9/2007	SM3E070209E
trans-1,3-Dichloropropene	ND		1.0	5.0	µg/Kg	N/A	N/A	2/9/2007	SM3E070209E
trans-1,4-Dichloro-2-butene	ND		1.0	10	µg/Kg	N/A	N/A	2/9/2007	SM3E070209E
Trichloroethene	ND		1.0	5.0	µg/Kg	N/A	N/A	2/9/2007	SM3E070209E
Trichlorofluoromethane	ND		1.0	5.0	µg/Kg	N/A	N/A	2/9/2007	SM3E070209E
Vinyl Acetate	ND		1.0	5.0	µg/Kg	N/A	N/A	2/9/2007	SM3E070209E
Vinyl Chloride	ND		1.0	5.0	µg/Kg	N/A	N/A	2/9/2007	SM3E070209E
Xylenes, Total	ND		1.0	10	µg/Kg	N/A	N/A	2/9/2007	SM3E070209E

Surrogate	Surrogate Recovery	Control Limits (%)
4-Bromofluorobenzene	88.9	60 - 130
Dibromofluoromethane	86.5	60 - 130
Toluene-d8	93.4	60 - 130

Analyzed by: Mfelix

Reviewed by: TFulton

Entech Analytical Labs, Inc.

3334 Victor Court , Santa Clara, CA 95054

Phone: (408) 588-0200

Fax: (408) 588-0201

Enviro Soil Tech Consultants
131 Tully Road
San Jose, CA 95111
Attn: Frank Hamedi

Project Number: 10-93-567-ST
Project Name: 909 Bluebell Drive
Project Location: Livermore
GlobalID: T06019716197

Certificate of Analysis - Data Report

Samples Received: 02/05/2007
Sample Collected by: Client

Lab # : 53727-012 Sample ID: SB-9-10

Matrix: Solid Sample Date: 2/2/2007

TPH-Purgeable - GC: EPA 8015B

Parameter	Result	Qual	D/P-F	Detection Limit	Units	Prep Date	Prep Batch	Analysis Date	QC Batch
TPH as Gasoline	ND		1.0	0.50	mg/Kg	N/A	N/A	2/9/2007	SGC070209
Surrogate	Surrogate Recovery		Control Limits (%)					Analyzed by: MaiChiTu	
4-Bromofluorobenzene	95.4		65	- 135				Reviewed by: TFulton	

TPH-Extractable: EPA 8015B(M)

Parameter	Result	Qual	D/P-F	Detection Limit	Units	Prep Date	Prep Batch	Analysis Date	QC Batch
TPH as Diesel	ND		1.0	2.5	mg/Kg	2/6/2007	SD070206B	2/12/2007	SD070206B
8.1 mg/Kg Hydrocarbon (C9-28). No Diesel pattern present.									
Surrogate	Surrogate Recovery		Control Limits (%)					Analyzed by: MTran	
o-Terphenyl	101		41	- 137				Reviewed by: jhsiang	

Entech Analytical Labs, Inc.

3334 Victor Court , Santa Clara, CA 95054

Phone: (408) 588-0200

Fax: (408) 588-0201

Enviro Soil Tech Consultants
131 Tully Road
San Jose, CA 95111
Attn: Frank Hamed

Project Number: 10-93-567-ST
Project Name: 909 Bluebell Drive
Project Location: Livermore
GlobalID: T06019716197

Certificate of Analysis - Data Report

Samples Received: 02/05/2007
Sample Collected by: Client

Lab # : 53727-013

Sample ID: SB-9-15

Matrix: Solid

Sample Date: 2/2/2007

VOCs: EPA 8260B

Parameter	Result	Qual	D/P-F	Detection Limit	Units	Prep Date	Prep Batch	Analysis Date	QC Batch
1,1,1,2-Tetrachloroethane	ND		1.0	5.0	µg/Kg	N/A	N/A	2/9/2007	SM3E070209E
1,1,1-Trichloroethane	ND		1.0	5.0	µg/Kg	N/A	N/A	2/9/2007	SM3E070209E
1,1,2,2-Tetrachloroethane	ND		1.0	5.0	µg/Kg	N/A	N/A	2/9/2007	SM3E070209E
1,1,2-Trichloroethane	ND		1.0	5.0	µg/Kg	N/A	N/A	2/9/2007	SM3E070209E
1,1-Dichloroethane	ND		1.0	5.0	µg/Kg	N/A	N/A	2/9/2007	SM3E070209E
1,1-Dichloroethene	ND		1.0	5.0	µg/Kg	N/A	N/A	2/9/2007	SM3E070209E
1,1-Dichloropropene	ND		1.0	5.0	µg/Kg	N/A	N/A	2/9/2007	SM3E070209E
1,2,3-Trichlorobenzene	ND		1.0	5.0	µg/Kg	N/A	N/A	2/9/2007	SM3E070209E
1,2,3-Trichloropropane	ND		1.0	5.0	µg/Kg	N/A	N/A	2/9/2007	SM3E070209E
1,2,4-Trichlorobenzene	ND		1.0	5.0	µg/Kg	N/A	N/A	2/9/2007	SM3E070209E
1,2,4-Trimethylbenzene	ND		1.0	5.0	µg/Kg	N/A	N/A	2/9/2007	SM3E070209E
1,2-Dibromo-3-Chloropropane	ND		1.0	5.0	µg/Kg	N/A	N/A	2/9/2007	SM3E070209E
1,2-Dibromoethane (EDB)	ND		1.0	5.0	µg/Kg	N/A	N/A	2/9/2007	SM3E070209E
1,2-Dichlorobenzene	ND		1.0	5.0	µg/Kg	N/A	N/A	2/9/2007	SM3E070209E
1,2-Dichloroethane	ND		1.0	5.0	µg/Kg	N/A	N/A	2/9/2007	SM3E070209E
1,2-Dichloropropane	ND		1.0	5.0	µg/Kg	N/A	N/A	2/9/2007	SM3E070209E
1,3,5-Trimethylbenzene	ND		1.0	5.0	µg/Kg	N/A	N/A	2/9/2007	SM3E070209E
1,3-Dichlorobenzene	ND		1.0	5.0	µg/Kg	N/A	N/A	2/9/2007	SM3E070209E
1,3-Dichloropropane	ND		1.0	5.0	µg/Kg	N/A	N/A	2/9/2007	SM3E070209E
1,4-Dichlorobenzene	ND		1.0	5.0	µg/Kg	N/A	N/A	2/9/2007	SM3E070209E
1,4-Dioxane	ND		1.0	200	µg/Kg	N/A	N/A	2/9/2007	SM3E070209E
2,2-Dichloropropane	ND		1.0	5.0	µg/Kg	N/A	N/A	2/9/2007	SM3E070209E
2-Butanone (MEK)	ND		1.0	40	µg/Kg	N/A	N/A	2/9/2007	SM3E070209E
2-Chloroethyl-vinyl Ether	ND		1.0	5.0	µg/Kg	N/A	N/A	2/9/2007	SM3E070209E
2-Chlorotoluene	ND		1.0	5.0	µg/Kg	N/A	N/A	2/9/2007	SM3E070209E
2-Hexanone	ND		1.0	40	µg/Kg	N/A	N/A	2/9/2007	SM3E070209E
4-Chlorotoluene	ND		1.0	5.0	µg/Kg	N/A	N/A	2/9/2007	SM3E070209E
4-Methyl-2-Pentanone(MIBK)	ND		1.0	40	µg/Kg	N/A	N/A	2/9/2007	SM3E070209E
Acetone	ND		1.0	100	µg/Kg	N/A	N/A	2/9/2007	SM3E070209E
Acetonitrile	ND		1.0	40	µg/Kg	N/A	N/A	2/9/2007	SM3E070209E
Acrolein	ND		1.0	5.0	µg/Kg	N/A	N/A	2/9/2007	SM3E070209E
Acrylonitrile	ND		1.0	5.0	µg/Kg	N/A	N/A	2/9/2007	SM3E070209E
Benzene	ND		1.0	5.0	µg/Kg	N/A	N/A	2/9/2007	SM3E070209E
Benzyl Chloride	ND		1.0	5.0	µg/Kg	N/A	N/A	2/9/2007	SM3E070209E
Bromobenzene	ND		1.0	5.0	µg/Kg	N/A	N/A	2/9/2007	SM3E070209E
Bromochloromethane	ND		1.0	5.0	µg/Kg	N/A	N/A	2/9/2007	SM3E070209E
Bromodichloromethane	ND		1.0	5.0	µg/Kg	N/A	N/A	2/9/2007	SM3E070209E
Bromoform	ND		1.0	5.0	µg/Kg	N/A	N/A	2/9/2007	SM3E070209E
Bromomethane	ND		1.0	5.0	µg/Kg	N/A	N/A	2/9/2007	SM3E070209E
Carbon Disulfide	ND		1.0	5.0	µg/Kg	N/A	N/A	2/9/2007	SM3E070209E
Carbon Tetrachloride	ND		1.0	5.0	µg/Kg	N/A	N/A	2/9/2007	SM3E070209E
Chlorobenzene	ND		1.0	5.0	µg/Kg	N/A	N/A	2/9/2007	SM3E070209E
Chloroethane	ND		1.0	5.0	µg/Kg	N/A	N/A	2/9/2007	SM3E070209E
Chloroform	ND		1.0	5.0	µg/Kg	N/A	N/A	2/9/2007	SM3E070209E
Chloromethane	ND		1.0	5.0	µg/Kg	N/A	N/A	2/9/2007	SM3E070209E

Detection Limit = Detection Limit for Reporting.

ND = Not Detected at or above the Detection Limit.

D/P-F = Dilution and/or Prep Factor includes sample volume adjustments.

Qual = Data Qualifier

2/20/2007 5:01:34 PM - ECunniff

Entech Analytical Labs, Inc.

3334 Victor Court , Santa Clara, CA 95054

Phone: (408) 588-0200

Fax: (408) 588-0201

Enviro Soil Tech Consultants
131 Tully Road
San Jose, CA 95111
Attn: Frank Hamedi

Project Number: 10-93-567-ST
Project Name: 909 Bluebell Drive
Project Location: Livermore
GlobalID: T06019716197

Certificate of Analysis - Data Report

Samples Received: 02/05/2007
Sample Collected by: Client

Lab # : 53727-013

Sample ID: SB-9-15

Matrix: Solid

Sample Date: 2/2/2007

VOCs: EPA 8260B

Parameter	Result	Qual	D/P-F	Detection Limit	Units	Prep Date	Prep Batch	Analysis Date	QC Batch
cis-1,2-Dichloroethene	ND		1.0	5.0	µg/Kg	N/A	N/A	2/9/2007	SM3E070209E
cis-1,3-Dichloropropene	ND		1.0	5.0	µg/Kg	N/A	N/A	2/9/2007	SM3E070209E
Cyclohexanone	ND		1.0	40	µg/Kg	N/A	N/A	2/9/2007	SM3E070209E
Dibromochloromethane	ND		1.0	5.0	µg/Kg	N/A	N/A	2/9/2007	SM3E070209E
Dibromomethane	ND		1.0	5.0	µg/Kg	N/A	N/A	2/9/2007	SM3E070209E
Dichlorodifluoromethane	ND		1.0	5.0	µg/Kg	N/A	N/A	2/9/2007	SM3E070209E
Diisopropyl Ether	ND		1.0	5.0	µg/Kg	N/A	N/A	2/9/2007	SM3E070209E
Ethyl Benzene	ND		1.0	5.0	µg/Kg	N/A	N/A	2/9/2007	SM3E070209E
Freon 113	ND		1.0	10	µg/Kg	N/A	N/A	2/9/2007	SM3E070209E
Hexachlorobutadiene	ND		1.0	5.0	µg/Kg	N/A	N/A	2/9/2007	SM3E070209E
Iodomethane	ND		1.0	10	µg/Kg	N/A	N/A	2/9/2007	SM3E070209E
Isopropanol	ND		1.0	100	µg/Kg	N/A	N/A	2/9/2007	SM3E070209E
Isopropylbenzene	ND		1.0	5.0	µg/Kg	N/A	N/A	2/9/2007	SM3E070209E
Methyl-t-butyl Ether	6.6		1.0	5.0	µg/Kg	N/A	N/A	2/9/2007	SM3E070209E
Methylene Chloride	ND		1.0	50	µg/Kg	N/A	N/A	2/9/2007	SM3E070209E
n-Butylbenzene	ND		1.0	5.0	µg/Kg	N/A	N/A	2/9/2007	SM3E070209E
n-Propylbenzene	ND		1.0	5.0	µg/Kg	N/A	N/A	2/9/2007	SM3E070209E
Naphthalene	ND		1.0	5.0	µg/Kg	N/A	N/A	2/9/2007	SM3E070209E
p-Isopropyltoluene	ND		1.0	5.0	µg/Kg	N/A	N/A	2/9/2007	SM3E070209E
Pentachloroethane	ND		1.0	5.0	µg/Kg	N/A	N/A	2/9/2007	SM3E070209E
sec-Butylbenzene	ND		1.0	5.0	µg/Kg	N/A	N/A	2/9/2007	SM3E070209E
Styrene	ND		1.0	5.0	µg/Kg	N/A	N/A	2/9/2007	SM3E070209E
tert-Amyl Methyl Ether	ND		1.0	5.0	µg/Kg	N/A	N/A	2/9/2007	SM3E070209E
tert-Butanol (TBA)	ND		1.0	40	µg/Kg	N/A	N/A	2/9/2007	SM3E070209E
tert-Butyl Ethyl Ether	ND		1.0	5.0	µg/Kg	N/A	N/A	2/9/2007	SM3E070209E
tert-Butylbenzene	ND		1.0	5.0	µg/Kg	N/A	N/A	2/9/2007	SM3E070209E
Tetrachloroethene	ND		1.0	5.0	µg/Kg	N/A	N/A	2/9/2007	SM3E070209E
Tetrahydrofuran	ND		1.0	40	µg/Kg	N/A	N/A	2/9/2007	SM3E070209E
Toluene	ND		1.0	5.0	µg/Kg	N/A	N/A	2/9/2007	SM3E070209E
trans-1,2-Dichloroethene	ND		1.0	5.0	µg/Kg	N/A	N/A	2/9/2007	SM3E070209E
trans-1,3-Dichloropropene	ND		1.0	5.0	µg/Kg	N/A	N/A	2/9/2007	SM3E070209E
trans-1,4-Dichloro-2-butene	ND		1.0	10	µg/Kg	N/A	N/A	2/9/2007	SM3E070209E
Trichloroethene	ND		1.0	5.0	µg/Kg	N/A	N/A	2/9/2007	SM3E070209E
Trichlorofluoromethane	ND		1.0	5.0	µg/Kg	N/A	N/A	2/9/2007	SM3E070209E
Vinyl Acetate	ND		1.0	5.0	µg/Kg	N/A	N/A	2/9/2007	SM3E070209E
Vinyl Chloride	ND		1.0	5.0	µg/Kg	N/A	N/A	2/9/2007	SM3E070209E
Xylenes, Total	ND		1.0	10	µg/Kg	N/A	N/A	2/9/2007	SM3E070209E

Surrogate	Surrogate Recovery	Control Limits (%)
4-Bromofluorobenzene	86.2	60 - 130
Dibromofluoromethane	89.7	60 - 130
Toluene-d8	90.9	60 - 130

Analyzed by: Mfelix

Reviewed by: TFulton

Entech Analytical Labs, Inc.

3334 Victor Court , Santa Clara, CA 95054

Phone: (408) 588-0200

Fax: (408) 588-0201

Enviro Soil Tech Consultants
131 Tully Road
San Jose, CA 95111
Attn: Frank Hamedi

Project Number: 10-93-567-ST
Project Name: 909 Bluebell Drive
Project Location: Livermore
GlobalID: T06019716197

Certificate of Analysis - Data Report

Samples Received: 02/05/2007
Sample Collected by: Client

Lab # : 53727-013

Sample ID: SB-9-15

Matrix: Solid

Sample Date: 2/2/2007

TPH-Purgeable - GC: EPA 8015B

Parameter	Result	Qual	D/P-F	Detection Limit	Units	Prep Date	Prep Batch	Analysis Date	QC Batch
TPH as Gasoline	ND		1.0	0.50	mg/Kg	N/A	N/A	2/9/2007	SGC070209

Surrogate	Surrogate Recovery	Control Limits (%)
4-Bromofluorobenzene	106	65 - 135

Analyzed by: MaiChiTu
Reviewed by: TFulton

TPH-Extractable: EPA 8015B(M)

Parameter	Result	Qual	D/P-F	Detection Limit	Units	Prep Date	Prep Batch	Analysis Date	QC Batch
TPH as Diesel	ND		1.0	2.5	mg/Kg	2/6/2007	SD070206B	2/12/2007	SD070206B
8.3 ppm discrete peaks of hydrocarbon compounds(C9-28) .No Diesel pattern present.									

Surrogate	Surrogate Recovery	Control Limits (%)
o-Terphenyl	104	41 - 137

Analyzed by: MTran
Reviewed by: jhsiang

Entech Analytical Labs, Inc.

3334 Victor Court , Santa Clara, CA 95054

Phone: (408) 588-0200

Fax: (408) 588-0201

Enviro Soil Tech Consultants
131 Tully Road
San Jose, CA 95111
Attn: Frank Hamed

Project Number: 10-93-567-ST
Project Name: 909 Bluebell Drive
Project Location: Livermore
GlobalID: T06019716197

Certificate of Analysis - Data Report

Samples Received: 02/05/2007
Sample Collected by: Client

Lab # : 53727-014

Sample ID: SB-2-5

Matrix: Solid

Sample Date: 2/2/2007

VOCs: EPA 8260B

Parameter	Result	Qual	D/P-F	Detection Limit	Units	Prep Date	Prep Batch	Analysis Date	QC Batch
1,1,1,2-Tetrachloroethane	ND		1.0	5.0	µg/Kg	N/A	N/A	2/9/2007	SM3E070209E
1,1,1-Trichloroethane	ND		1.0	5.0	µg/Kg	N/A	N/A	2/9/2007	SM3E070209E
1,1,2,2-Tetrachloroethane	ND		1.0	5.0	µg/Kg	N/A	N/A	2/9/2007	SM3E070209E
1,1,2-Trichloroethane	ND		1.0	5.0	µg/Kg	N/A	N/A	2/9/2007	SM3E070209E
1,1-Dichloroethane	ND		1.0	5.0	µg/Kg	N/A	N/A	2/9/2007	SM3E070209E
1,1-Dichloroethene	ND		1.0	5.0	µg/Kg	N/A	N/A	2/9/2007	SM3E070209E
1,1-Dichloropropene	ND		1.0	5.0	µg/Kg	N/A	N/A	2/9/2007	SM3E070209E
1,2,3-Trichlorobenzene	ND		1.0	5.0	µg/Kg	N/A	N/A	2/9/2007	SM3E070209E
1,2,3-Trichloropropane	ND		1.0	5.0	µg/Kg	N/A	N/A	2/9/2007	SM3E070209E
1,2,4-Trichlorobenzene	ND		1.0	5.0	µg/Kg	N/A	N/A	2/9/2007	SM3E070209E
1,2,4-Trimethylbenzene	ND		1.0	5.0	µg/Kg	N/A	N/A	2/9/2007	SM3E070209E
1,2-Dibromo-3-Chloropropane	ND		1.0	5.0	µg/Kg	N/A	N/A	2/9/2007	SM3E070209E
1,2-Dibromoethane (EDB)	ND		1.0	5.0	µg/Kg	N/A	N/A	2/9/2007	SM3E070209E
1,2-Dichlorobenzene	ND		1.0	5.0	µg/Kg	N/A	N/A	2/9/2007	SM3E070209E
1,2-Dichloroethane	ND		1.0	5.0	µg/Kg	N/A	N/A	2/9/2007	SM3E070209E
1,2-Dichloropropane	ND		1.0	5.0	µg/Kg	N/A	N/A	2/9/2007	SM3E070209E
1,3,5-Trimethylbenzene	ND		1.0	5.0	µg/Kg	N/A	N/A	2/9/2007	SM3E070209E
1,3-Dichlorobenzene	ND		1.0	5.0	µg/Kg	N/A	N/A	2/9/2007	SM3E070209E
1,3-Dichloropropane	ND		1.0	5.0	µg/Kg	N/A	N/A	2/9/2007	SM3E070209E
1,4-Dichlorobenzene	ND		1.0	5.0	µg/Kg	N/A	N/A	2/9/2007	SM3E070209E
1,4-Dioxane	ND		1.0	200	µg/Kg	N/A	N/A	2/9/2007	SM3E070209E
2,2-Dichloropropane	ND		1.0	5.0	µg/Kg	N/A	N/A	2/9/2007	SM3E070209E
2-Butanone (MEK)	ND		1.0	40	µg/Kg	N/A	N/A	2/9/2007	SM3E070209E
2-Chloroethyl-vinyl Ether	ND		1.0	5.0	µg/Kg	N/A	N/A	2/9/2007	SM3E070209E
2-Chlorotoluene	ND		1.0	5.0	µg/Kg	N/A	N/A	2/9/2007	SM3E070209E
2-Hexanone	ND		1.0	40	µg/Kg	N/A	N/A	2/9/2007	SM3E070209E
4-Chlorotoluene	ND		1.0	5.0	µg/Kg	N/A	N/A	2/9/2007	SM3E070209E
4-Methyl-2-Pentanone(MIBK)	ND		1.0	40	µg/Kg	N/A	N/A	2/9/2007	SM3E070209E
Acetone	ND		1.0	100	µg/Kg	N/A	N/A	2/9/2007	SM3E070209E
Acetonitrile	ND		1.0	40	µg/Kg	N/A	N/A	2/9/2007	SM3E070209E
Acrolein	ND		1.0	5.0	µg/Kg	N/A	N/A	2/9/2007	SM3E070209E
Acrylonitrile	ND		1.0	5.0	µg/Kg	N/A	N/A	2/9/2007	SM3E070209E
Benzene	ND		1.0	5.0	µg/Kg	N/A	N/A	2/9/2007	SM3E070209E
Benzyl Chloride	ND		1.0	5.0	µg/Kg	N/A	N/A	2/9/2007	SM3E070209E
Bromobenzene	ND		1.0	5.0	µg/Kg	N/A	N/A	2/9/2007	SM3E070209E
Bromochloromethane	ND		1.0	5.0	µg/Kg	N/A	N/A	2/9/2007	SM3E070209E
Bromodichloromethane	ND		1.0	5.0	µg/Kg	N/A	N/A	2/9/2007	SM3E070209E
Bromoform	ND		1.0	5.0	µg/Kg	N/A	N/A	2/9/2007	SM3E070209E
Bromomethane	ND		1.0	5.0	µg/Kg	N/A	N/A	2/9/2007	SM3E070209E
Carbon Disulfide	ND		1.0	5.0	µg/Kg	N/A	N/A	2/9/2007	SM3E070209E
Carbon Tetrachloride	ND		1.0	5.0	µg/Kg	N/A	N/A	2/9/2007	SM3E070209E
Chlorobenzene	ND		1.0	5.0	µg/Kg	N/A	N/A	2/9/2007	SM3E070209E
Chloroethane	ND		1.0	5.0	µg/Kg	N/A	N/A	2/9/2007	SM3E070209E
Chloroform	ND		1.0	5.0	µg/Kg	N/A	N/A	2/9/2007	SM3E070209E
Chloromethane	ND		1.0	5.0	µg/Kg	N/A	N/A	2/9/2007	SM3E070209E

Detection Limit = Detection Limit for Reporting.

ND = Not Detected at or above the Detection Limit.

D/P-F = Dilution and/or Prep Factor includes sample volume adjustments.

Qual = Data Qualifier

2/20/2007 5:01:35 PM - ECunniffe

Entech Analytical Labs, Inc.

3334 Victor Court , Santa Clara, CA 95054

Phone: (408) 588-0200

Fax: (408) 588-0201

Enviro Soil Tech Consultants
131 Tully Road
San Jose, CA 95111
Attn: Frank Hamedi

Project Number: 10-93-567-ST
Project Name: 909 Bluebell Drive
Project Location: Livermore
GlobalID: T06019716197

Certificate of Analysis - Data Report

Samples Received: 02/05/2007
Sample Collected by: Client

Lab # : 53727-014

Sample ID: SB-2-5

Matrix: Solid

Sample Date: 2/2/2007

VOCs: EPA 8260B

Parameter	Result	Qual	D/P-F	Detection Limit	Units	Prep Date	Prep Batch	Analysis Date	QC Batch
cis-1,2-Dichloroethene	ND		1.0	5.0	µg/Kg	N/A	N/A	2/9/2007	SM3E070209E
cis-1,3-Dichloropropene	ND		1.0	5.0	µg/Kg	N/A	N/A	2/9/2007	SM3E070209E
Cyclohexanone	ND		1.0	40	µg/Kg	N/A	N/A	2/9/2007	SM3E070209E
Dibromochloromethane	ND		1.0	5.0	µg/Kg	N/A	N/A	2/9/2007	SM3E070209E
Dibromomethane	ND		1.0	5.0	µg/Kg	N/A	N/A	2/9/2007	SM3E070209E
Dichlorodifluoromethane	ND		1.0	5.0	µg/Kg	N/A	N/A	2/9/2007	SM3E070209E
Diisopropyl Ether	ND		1.0	5.0	µg/Kg	N/A	N/A	2/9/2007	SM3E070209E
Ethyl Benzene	ND		1.0	5.0	µg/Kg	N/A	N/A	2/9/2007	SM3E070209E
Freon 113	ND		1.0	10	µg/Kg	N/A	N/A	2/9/2007	SM3E070209E
Hexachlorobutadiene	ND		1.0	5.0	µg/Kg	N/A	N/A	2/9/2007	SM3E070209E
Iodomethane	ND		1.0	10	µg/Kg	N/A	N/A	2/9/2007	SM3E070209E
Isopropanol	ND		1.0	100	µg/Kg	N/A	N/A	2/9/2007	SM3E070209E
Isopropylbenzene	ND		1.0	5.0	µg/Kg	N/A	N/A	2/9/2007	SM3E070209E
Methyl-t-butyl Ether	ND		1.0	5.0	µg/Kg	N/A	N/A	2/9/2007	SM3E070209E
Methylene Chloride	ND		1.0	50	µg/Kg	N/A	N/A	2/9/2007	SM3E070209E
n-Butylbenzene	ND		1.0	5.0	µg/Kg	N/A	N/A	2/9/2007	SM3E070209E
n-Propylbenzene	ND		1.0	5.0	µg/Kg	N/A	N/A	2/9/2007	SM3E070209E
Naphthalene	ND		1.0	5.0	µg/Kg	N/A	N/A	2/9/2007	SM3E070209E
p-Isopropyltoluene	ND		1.0	5.0	µg/Kg	N/A	N/A	2/9/2007	SM3E070209E
Pentachloroethane	ND		1.0	5.0	µg/Kg	N/A	N/A	2/9/2007	SM3E070209E
sec-Butylbenzene	ND		1.0	5.0	µg/Kg	N/A	N/A	2/9/2007	SM3E070209E
Styrene	ND		1.0	5.0	µg/Kg	N/A	N/A	2/9/2007	SM3E070209E
tert-Amyl Methyl Ether	ND		1.0	5.0	µg/Kg	N/A	N/A	2/9/2007	SM3E070209E
tert-Butanol (TBA)	ND		1.0	40	µg/Kg	N/A	N/A	2/9/2007	SM3E070209E
tert-Butyl Ethyl Ether	ND		1.0	5.0	µg/Kg	N/A	N/A	2/9/2007	SM3E070209E
tert-Butylbenzene	ND		1.0	5.0	µg/Kg	N/A	N/A	2/9/2007	SM3E070209E
Tetrachloroethene	ND		1.0	5.0	µg/Kg	N/A	N/A	2/9/2007	SM3E070209E
Tetrahydrofuran	ND		1.0	40	µg/Kg	N/A	N/A	2/9/2007	SM3E070209E
Toluene	ND		1.0	5.0	µg/Kg	N/A	N/A	2/9/2007	SM3E070209E
trans-1,2-Dichloroethene	ND		1.0	5.0	µg/Kg	N/A	N/A	2/9/2007	SM3E070209E
trans-1,3-Dichloropropene	ND		1.0	5.0	µg/Kg	N/A	N/A	2/9/2007	SM3E070209E
trans-1,4-Dichloro-2-butene	ND		1.0	10	µg/Kg	N/A	N/A	2/9/2007	SM3E070209E
Trichloroethene	ND		1.0	5.0	µg/Kg	N/A	N/A	2/9/2007	SM3E070209E
Trichlorofluoromethane	ND		1.0	5.0	µg/Kg	N/A	N/A	2/9/2007	SM3E070209E
Vinyl Acetate	ND		1.0	5.0	µg/Kg	N/A	N/A	2/9/2007	SM3E070209E
Vinyl Chloride	ND		1.0	5.0	µg/Kg	N/A	N/A	2/9/2007	SM3E070209E
Xylenes, Total	ND		1.0	10	µg/Kg	N/A	N/A	2/9/2007	SM3E070209E

Surrogate	Surrogate Recovery	Control Limits (%)
4-Bromofluorobenzene	88.6	60 - 130
Dibromofluoromethane	88.3	60 - 130
Toluene-d8	90.4	60 - 130

Analyzed by: Mfelix

Reviewed by: TFulton

Entech Analytical Labs, Inc.

3334 Victor Court , Santa Clara, CA 95054

Phone: (408) 588-0200

Fax: (408) 588-0201

Enviro Soil Tech Consultants
131 Tully Road
San Jose, CA 95111
Attn: Frank Hamedi

Project Number: 10-93-567-ST
Project Name: 909 Bluebell Drive
Project Location: Livermore
GlobalID: T06019716197

Certificate of Analysis - Data Report

Samples Received: 02/05/2007
Sample Collected by: Client

Lab # : 53727-014

Sample ID: SB-2-5

Matrix: Solid

Sample Date: 2/2/2007

TPH-Purgeable - GC: EPA 8015B

Parameter	Result	Qual	D/P-F	Detection Limit	Units	Prep Date	Prep Batch	Analysis Date	QC Batch
TPH as Gasoline	ND		1.0	0.50	mg/Kg	N/A	N/A	2/9/2007	SGC070209
Surrogate	Surrogate Recovery		Control Limits (%)					Analyzed by: MaiChiTu	
4-Bromofluorobenzene	104		65	- 135				Reviewed by: TFulton	

TPH-Extractable: EPA 8015B(M)

Parameter	Result	Qual	D/P-F	Detection Limit	Units	Prep Date	Prep Batch	Analysis Date	QC Batch
TPH as Diesel	ND		1.0	2.5	mg/Kg	2/6/2007	SD070206B	2/12/2007	SD070206B
6.5 mg/Kg Hydrocarbon (C9-28). No Diesel pattern present.									
Surrogate	Surrogate Recovery		Control Limits (%)					Analyzed by: MTran	
o-Terphenyl	102		41	- 137				Reviewed by: jhsiang	

Entech Analytical Labs, Inc.

3334 Victor Court , Santa Clara, CA 95054

Phone: (408) 588-0200

Fax: (408) 588-0201

Enviro Soil Tech Consultants
131 Tully Road
San Jose, CA 95111
Attn: Frank Hamed

Project Number: 10-93-567-ST
Project Name: 909 Bluebell Drive
Project Location: Livermore
GlobalID: T06019716197

Certificate of Analysis - Data Report

Samples Received: 02/05/2007
Sample Collected by: Client

Lab # : 53727-015

Sample ID: SB-2-10

Matrix: Solid

Sample Date: 2/2/2007

VOCs: EPA 8260B

Parameter	Result	Qual	D/P-F	Detection Limit	Units	Prep Date	Prep Batch	Analysis Date	QC Batch
1,1,1,2-Tetrachloroethane	ND		1.0	5.0	µg/Kg	N/A	N/A	2/10/2007	SM3E070209E
1,1,1-Trichloroethane	ND		1.0	5.0	µg/Kg	N/A	N/A	2/10/2007	SM3E070209E
1,1,2,2-Tetrachloroethane	ND		1.0	5.0	µg/Kg	N/A	N/A	2/10/2007	SM3E070209E
1,1,2-Trichloroethane	ND		1.0	5.0	µg/Kg	N/A	N/A	2/10/2007	SM3E070209E
1,1-Dichloroethane	ND		1.0	5.0	µg/Kg	N/A	N/A	2/10/2007	SM3E070209E
1,1-Dichloroethene	ND		1.0	5.0	µg/Kg	N/A	N/A	2/10/2007	SM3E070209E
1,1-Dichloropropene	ND		1.0	5.0	µg/Kg	N/A	N/A	2/10/2007	SM3E070209E
1,2,3-Trichlorobenzene	ND		1.0	5.0	µg/Kg	N/A	N/A	2/10/2007	SM3E070209E
1,2,3-Trichloropropane	ND		1.0	5.0	µg/Kg	N/A	N/A	2/10/2007	SM3E070209E
1,2,4-Trichlorobenzene	ND		1.0	5.0	µg/Kg	N/A	N/A	2/10/2007	SM3E070209E
1,2,4-Trimethylbenzene	ND		1.0	5.0	µg/Kg	N/A	N/A	2/10/2007	SM3E070209E
1,2-Dibromo-3-Chloropropane	ND		1.0	5.0	µg/Kg	N/A	N/A	2/10/2007	SM3E070209E
1,2-Dibromoethane (EDB)	ND		1.0	5.0	µg/Kg	N/A	N/A	2/10/2007	SM3E070209E
1,2-Dichlorobenzene	ND		1.0	5.0	µg/Kg	N/A	N/A	2/10/2007	SM3E070209E
1,2-Dichloroethane	ND		1.0	5.0	µg/Kg	N/A	N/A	2/10/2007	SM3E070209E
1,2-Dichloropropane	ND		1.0	5.0	µg/Kg	N/A	N/A	2/10/2007	SM3E070209E
1,3,5-Trimethylbenzene	ND		1.0	5.0	µg/Kg	N/A	N/A	2/10/2007	SM3E070209E
1,3-Dichlorobenzene	ND		1.0	5.0	µg/Kg	N/A	N/A	2/10/2007	SM3E070209E
1,3-Dichloropropane	ND		1.0	5.0	µg/Kg	N/A	N/A	2/10/2007	SM3E070209E
1,4-Dichlorobenzene	ND		1.0	5.0	µg/Kg	N/A	N/A	2/10/2007	SM3E070209E
1,4-Dioxane	ND		1.0	200	µg/Kg	N/A	N/A	2/10/2007	SM3E070209E
2,2-Dichloropropane	ND		1.0	5.0	µg/Kg	N/A	N/A	2/10/2007	SM3E070209E
2-Butanone (MEK)	ND		1.0	40	µg/Kg	N/A	N/A	2/10/2007	SM3E070209E
2-Chloroethyl-vinyl Ether	ND		1.0	5.0	µg/Kg	N/A	N/A	2/10/2007	SM3E070209E
2-Chlorotoluene	ND		1.0	5.0	µg/Kg	N/A	N/A	2/10/2007	SM3E070209E
2-Hexanone	ND		1.0	40	µg/Kg	N/A	N/A	2/10/2007	SM3E070209E
4-Chlorotoluene	ND		1.0	5.0	µg/Kg	N/A	N/A	2/10/2007	SM3E070209E
4-Methyl-2-Pentanone(MIBK)	ND		1.0	40	µg/Kg	N/A	N/A	2/10/2007	SM3E070209E
Acetone	ND		1.0	100	µg/Kg	N/A	N/A	2/10/2007	SM3E070209E
Acetonitrile	ND		1.0	40	µg/Kg	N/A	N/A	2/10/2007	SM3E070209E
Acrolein	ND		1.0	5.0	µg/Kg	N/A	N/A	2/10/2007	SM3E070209E
Acrylonitrile	ND		1.0	5.0	µg/Kg	N/A	N/A	2/10/2007	SM3E070209E
Benzene	ND		1.0	5.0	µg/Kg	N/A	N/A	2/10/2007	SM3E070209E
Benzyl Chloride	ND		1.0	5.0	µg/Kg	N/A	N/A	2/10/2007	SM3E070209E
Bromobenzene	ND		1.0	5.0	µg/Kg	N/A	N/A	2/10/2007	SM3E070209E
Bromochloromethane	ND		1.0	5.0	µg/Kg	N/A	N/A	2/10/2007	SM3E070209E
Bromodichloromethane	ND		1.0	5.0	µg/Kg	N/A	N/A	2/10/2007	SM3E070209E
Bromoform	ND		1.0	5.0	µg/Kg	N/A	N/A	2/10/2007	SM3E070209E
Bromomethane	ND		1.0	5.0	µg/Kg	N/A	N/A	2/10/2007	SM3E070209E
Carbon Disulfide	ND		1.0	5.0	µg/Kg	N/A	N/A	2/10/2007	SM3E070209E
Carbon Tetrachloride	ND		1.0	5.0	µg/Kg	N/A	N/A	2/10/2007	SM3E070209E
Chlorobenzene	ND		1.0	5.0	µg/Kg	N/A	N/A	2/10/2007	SM3E070209E
Chloroethane	ND		1.0	5.0	µg/Kg	N/A	N/A	2/10/2007	SM3E070209E
Chloroform	ND		1.0	5.0	µg/Kg	N/A	N/A	2/10/2007	SM3E070209E
Chloromethane	ND		1.0	5.0	µg/Kg	N/A	N/A	2/10/2007	SM3E070209E

Detection Limit = Detection Limit for Reporting.

ND = Not Detected at or above the Detection Limit.

D/P-F = Dilution and/or Prep Factor includes sample volume adjustments.

Qual = Data Qualifier

2/20/2007 5:01:35 PM - ECunniffe

Entech Analytical Labs, Inc.

3334 Victor Court , Santa Clara, CA 95054

Phone: (408) 588-0200

Fax: (408) 588-0201

Enviro Soil Tech Consultants
131 Tully Road
San Jose, CA 95111
Attn: Frank Hamedi

Project Number: 10-93-567-ST
Project Name: 909 Bluebell Drive
Project Location: Livermore
GlobalID: T06019716197

Certificate of Analysis - Data Report

Samples Received: 02/05/2007
Sample Collected by: Client

Lab # : 53727-015

Sample ID: SB-2-10

Matrix: Solid

Sample Date: 2/2/2007

VOCs: EPA 8260B

Parameter	Result	Qual	D/P-F	Detection Limit	Units	Prep Date	Prep Batch	Analysis Date	QC Batch
cis-1,2-Dichloroethene	ND		1.0	5.0	µg/Kg	N/A	N/A	2/10/2007	SM3E070209E
cis-1,3-Dichloropropene	ND		1.0	5.0	µg/Kg	N/A	N/A	2/10/2007	SM3E070209E
Cyclohexanone	ND		1.0	40	µg/Kg	N/A	N/A	2/10/2007	SM3E070209E
Dibromochloromethane	ND		1.0	5.0	µg/Kg	N/A	N/A	2/10/2007	SM3E070209E
Dibromomethane	ND		1.0	5.0	µg/Kg	N/A	N/A	2/10/2007	SM3E070209E
Dichlorodifluoromethane	ND		1.0	5.0	µg/Kg	N/A	N/A	2/10/2007	SM3E070209E
Diisopropyl Ether	ND		1.0	5.0	µg/Kg	N/A	N/A	2/10/2007	SM3E070209E
Ethyl Benzene	ND		1.0	5.0	µg/Kg	N/A	N/A	2/10/2007	SM3E070209E
Freon 113	ND		1.0	10	µg/Kg	N/A	N/A	2/10/2007	SM3E070209E
Hexachlorobutadiene	ND		1.0	5.0	µg/Kg	N/A	N/A	2/10/2007	SM3E070209E
Iodomethane	ND		1.0	10	µg/Kg	N/A	N/A	2/10/2007	SM3E070209E
Isopropanol	ND		1.0	100	µg/Kg	N/A	N/A	2/10/2007	SM3E070209E
Isopropylbenzene	ND		1.0	5.0	µg/Kg	N/A	N/A	2/10/2007	SM3E070209E
Methyl-t-butyl Ether	ND		1.0	5.0	µg/Kg	N/A	N/A	2/10/2007	SM3E070209E
Methylene Chloride	ND		1.0	50	µg/Kg	N/A	N/A	2/10/2007	SM3E070209E
n-Butylbenzene	ND		1.0	5.0	µg/Kg	N/A	N/A	2/10/2007	SM3E070209E
n-Propylbenzene	ND		1.0	5.0	µg/Kg	N/A	N/A	2/10/2007	SM3E070209E
Naphthalene	ND		1.0	5.0	µg/Kg	N/A	N/A	2/10/2007	SM3E070209E
p-Isopropyltoluene	ND		1.0	5.0	µg/Kg	N/A	N/A	2/10/2007	SM3E070209E
Pentachloroethane	ND		1.0	5.0	µg/Kg	N/A	N/A	2/10/2007	SM3E070209E
sec-Butylbenzene	ND		1.0	5.0	µg/Kg	N/A	N/A	2/10/2007	SM3E070209E
Styrene	ND		1.0	5.0	µg/Kg	N/A	N/A	2/10/2007	SM3E070209E
tert-Amyl Methyl Ether	ND		1.0	5.0	µg/Kg	N/A	N/A	2/10/2007	SM3E070209E
tert-Butanol (TBA)	ND		1.0	40	µg/Kg	N/A	N/A	2/10/2007	SM3E070209E
tert-Butyl Ethyl Ether	ND		1.0	5.0	µg/Kg	N/A	N/A	2/10/2007	SM3E070209E
tert-Butylbenzene	ND		1.0	5.0	µg/Kg	N/A	N/A	2/10/2007	SM3E070209E
Tetrachloroethene	ND		1.0	5.0	µg/Kg	N/A	N/A	2/10/2007	SM3E070209E
Tetrahydrofuran	ND		1.0	40	µg/Kg	N/A	N/A	2/10/2007	SM3E070209E
Toluene	ND		1.0	5.0	µg/Kg	N/A	N/A	2/10/2007	SM3E070209E
trans-1,2-Dichloroethene	ND		1.0	5.0	µg/Kg	N/A	N/A	2/10/2007	SM3E070209E
trans-1,3-Dichloropropene	ND		1.0	5.0	µg/Kg	N/A	N/A	2/10/2007	SM3E070209E
trans-1,4-Dichloro-2-butene	ND		1.0	10	µg/Kg	N/A	N/A	2/10/2007	SM3E070209E
Trichloroethene	ND		1.0	5.0	µg/Kg	N/A	N/A	2/10/2007	SM3E070209E
Trichlorofluoromethane	ND		1.0	5.0	µg/Kg	N/A	N/A	2/10/2007	SM3E070209E
Vinyl Acetate	ND		1.0	5.0	µg/Kg	N/A	N/A	2/10/2007	SM3E070209E
Vinyl Chloride	ND		1.0	5.0	µg/Kg	N/A	N/A	2/10/2007	SM3E070209E
Xylenes, Total	ND		1.0	10	µg/Kg	N/A	N/A	2/10/2007	SM3E070209E

Surrogate	Surrogate Recovery	Control Limits (%)
4-Bromofluorobenzene	88.1	60 - 130
Dibromofluoromethane	88.9	60 - 130
Toluene-d8	92.8	60 - 130

Analyzed by: Mfelix
Reviewed by: TFulton

Entech Analytical Labs, Inc.

3334 Victor Court , Santa Clara, CA 95054

Phone: (408) 588-0200

Fax: (408) 588-0201

Enviro Soil Tech Consultants
131 Tully Road
San Jose, CA 95111
Attn: Frank Hamedi

Project Number: 10-93-567-ST
Project Name: 909 Bluebell Drive
Project Location: Livermore
GlobalID: T06019716197

Certificate of Analysis - Data Report

Samples Received: 02/05/2007
Sample Collected by: Client

Lab # : 53727-015 Sample ID: SB-2-10

Matrix: Solid Sample Date: 2/2/2007

TPH-Purgeable - GC: EPA 8015B

Parameter	Result	Qual	D/P-F	Detection Limit	Units	Prep Date	Prep Batch	Analysis Date	QC Batch
TPH as Gasoline	ND		1.0	0.50	mg/Kg	N/A	N/A	2/9/2007	SGC070209
Surrogate	Surrogate Recovery		Control Limits (%)					Analyzed by: MaiChiTu	
4-Bromofluorobenzene	106		65	- 135				Reviewed by: TFulton	

TPH-Extractable: EPA 8015B(M)

Parameter	Result	Qual	D/P-F	Detection Limit	Units	Prep Date	Prep Batch	Analysis Date	QC Batch
TPH as Diesel	ND		1.0	2.5	mg/Kg	2/6/2007	SD070206B	2/12/2007	SD070206B
8.9 mg/Kg Hydrocarbon (C9-28). No Diesel pattern present.									
Surrogate	Surrogate Recovery		Control Limits (%)					Analyzed by: MTran	
o-Terphenyl	94.1		41	- 137				Reviewed by: jhsiang	

Entech Analytical Labs, Inc.

3334 Victor Court , Santa Clara, CA 95054

Phone: (408) 588-0200

Fax: (408) 588-0201

Enviro Soil Tech Consultants
131 Tully Road
San Jose, CA 95111
Attn: Frank Hamed

Project Number: 10-93-567-ST
Project Name: 909 Bluebell Drive
Project Location: Livermore
GlobalID: T06019716197

Certificate of Analysis - Data Report

Samples Received: 02/05/2007
Sample Collected by: Client

Lab # : 53727-016

Sample ID: SB-2-15

Matrix: Solid

Sample Date: 2/2/2007

VOCs: EPA 8260B

Parameter	Result	Qual	D/P-F	Detection Limit	Units	Prep Date	Prep Batch	Analysis Date	QC Batch
1,1,1,2-Tetrachloroethane	ND		1.0	5.0	µg/Kg	N/A	N/A	2/10/2007	SM3E070209E
1,1,1-Trichloroethane	ND		1.0	5.0	µg/Kg	N/A	N/A	2/10/2007	SM3E070209E
1,1,2,2-Tetrachloroethane	ND		1.0	5.0	µg/Kg	N/A	N/A	2/10/2007	SM3E070209E
1,1,2-Trichloroethane	ND		1.0	5.0	µg/Kg	N/A	N/A	2/10/2007	SM3E070209E
1,1-Dichloroethane	ND		1.0	5.0	µg/Kg	N/A	N/A	2/10/2007	SM3E070209E
1,1-Dichloroethene	ND		1.0	5.0	µg/Kg	N/A	N/A	2/10/2007	SM3E070209E
1,1-Dichloropropene	ND		1.0	5.0	µg/Kg	N/A	N/A	2/10/2007	SM3E070209E
1,2,3-Trichlorobenzene	ND		1.0	5.0	µg/Kg	N/A	N/A	2/10/2007	SM3E070209E
1,2,3-Trichloropropane	ND		1.0	5.0	µg/Kg	N/A	N/A	2/10/2007	SM3E070209E
1,2,4-Trichlorobenzene	ND		1.0	5.0	µg/Kg	N/A	N/A	2/10/2007	SM3E070209E
1,2,4-Trimethylbenzene	ND		1.0	5.0	µg/Kg	N/A	N/A	2/10/2007	SM3E070209E
1,2-Dibromo-3-Chloropropane	ND		1.0	5.0	µg/Kg	N/A	N/A	2/10/2007	SM3E070209E
1,2-Dibromoethane (EDB)	ND		1.0	5.0	µg/Kg	N/A	N/A	2/10/2007	SM3E070209E
1,2-Dichlorobenzene	ND		1.0	5.0	µg/Kg	N/A	N/A	2/10/2007	SM3E070209E
1,2-Dichloroethane	ND		1.0	5.0	µg/Kg	N/A	N/A	2/10/2007	SM3E070209E
1,2-Dichloropropane	ND		1.0	5.0	µg/Kg	N/A	N/A	2/10/2007	SM3E070209E
1,3,5-Trimethylbenzene	ND		1.0	5.0	µg/Kg	N/A	N/A	2/10/2007	SM3E070209E
1,3-Dichlorobenzene	ND		1.0	5.0	µg/Kg	N/A	N/A	2/10/2007	SM3E070209E
1,3-Dichloropropane	ND		1.0	5.0	µg/Kg	N/A	N/A	2/10/2007	SM3E070209E
1,4-Dichlorobenzene	ND		1.0	5.0	µg/Kg	N/A	N/A	2/10/2007	SM3E070209E
1,4-Dioxane	ND		1.0	200	µg/Kg	N/A	N/A	2/10/2007	SM3E070209E
2,2-Dichloropropane	ND		1.0	5.0	µg/Kg	N/A	N/A	2/10/2007	SM3E070209E
2-Butanone (MEK)	ND		1.0	40	µg/Kg	N/A	N/A	2/10/2007	SM3E070209E
2-Chloroethyl-vinyl Ether	ND		1.0	5.0	µg/Kg	N/A	N/A	2/10/2007	SM3E070209E
2-Chlorotoluene	ND		1.0	5.0	µg/Kg	N/A	N/A	2/10/2007	SM3E070209E
2-Hexanone	ND		1.0	40	µg/Kg	N/A	N/A	2/10/2007	SM3E070209E
4-Chlorotoluene	ND		1.0	5.0	µg/Kg	N/A	N/A	2/10/2007	SM3E070209E
4-Methyl-2-Pentanone(MIBK)	ND		1.0	40	µg/Kg	N/A	N/A	2/10/2007	SM3E070209E
Acetone	ND		1.0	100	µg/Kg	N/A	N/A	2/10/2007	SM3E070209E
Acetonitrile	ND		1.0	40	µg/Kg	N/A	N/A	2/10/2007	SM3E070209E
Acrolein	ND		1.0	5.0	µg/Kg	N/A	N/A	2/10/2007	SM3E070209E
Acrylonitrile	ND		1.0	5.0	µg/Kg	N/A	N/A	2/10/2007	SM3E070209E
Benzene	ND		1.0	5.0	µg/Kg	N/A	N/A	2/10/2007	SM3E070209E
Benzyl Chloride	ND		1.0	5.0	µg/Kg	N/A	N/A	2/10/2007	SM3E070209E
Bromobenzene	ND		1.0	5.0	µg/Kg	N/A	N/A	2/10/2007	SM3E070209E
Bromochloromethane	ND		1.0	5.0	µg/Kg	N/A	N/A	2/10/2007	SM3E070209E
Bromodichloromethane	ND		1.0	5.0	µg/Kg	N/A	N/A	2/10/2007	SM3E070209E
Bromoform	ND		1.0	5.0	µg/Kg	N/A	N/A	2/10/2007	SM3E070209E
Bromomethane	ND		1.0	5.0	µg/Kg	N/A	N/A	2/10/2007	SM3E070209E
Carbon Disulfide	ND		1.0	5.0	µg/Kg	N/A	N/A	2/10/2007	SM3E070209E
Carbon Tetrachloride	ND		1.0	5.0	µg/Kg	N/A	N/A	2/10/2007	SM3E070209E
Chlorobenzene	ND		1.0	5.0	µg/Kg	N/A	N/A	2/10/2007	SM3E070209E
Chloroethane	ND		1.0	5.0	µg/Kg	N/A	N/A	2/10/2007	SM3E070209E
Chloroform	ND		1.0	5.0	µg/Kg	N/A	N/A	2/10/2007	SM3E070209E
Chloromethane	ND		1.0	5.0	µg/Kg	N/A	N/A	2/10/2007	SM3E070209E

Detection Limit = Detection Limit for Reporting.

ND = Not Detected at or above the Detection Limit.

D/P-F = Dilution and/or Prep Factor includes sample volume adjustments.

Qual = Data Qualifier

2/20/2007 5:01:35 PM - ECunniffe

Entech Analytical Labs, Inc.

3334 Victor Court , Santa Clara, CA 95054

Phone: (408) 588-0200

Fax: (408) 588-0201

Enviro Soil Tech Consultants
131 Tully Road
San Jose, CA 95111
Attn: Frank Hamedi

Project Number: 10-93-567-ST
Project Name: 909 Bluebell Drive
Project Location: Livermore
GlobalID: T06019716197

Certificate of Analysis - Data Report

Samples Received: 02/05/2007
Sample Collected by: Client

Lab # : 53727-016

Sample ID: SB-2-15

Matrix: Solid

Sample Date: 2/2/2007

VOCs: EPA 8260B

Parameter	Result	Qual	D/P-F	Detection Limit	Units	Prep Date	Prep Batch	Analysis Date	QC Batch
cis-1,2-Dichloroethene	ND		1.0	5.0	µg/Kg	N/A	N/A	2/10/2007	SM3E070209E
cis-1,3-Dichloropropene	ND		1.0	5.0	µg/Kg	N/A	N/A	2/10/2007	SM3E070209E
Cyclohexanone	ND		1.0	40	µg/Kg	N/A	N/A	2/10/2007	SM3E070209E
Dibromochloromethane	ND		1.0	5.0	µg/Kg	N/A	N/A	2/10/2007	SM3E070209E
Dibromomethane	ND		1.0	5.0	µg/Kg	N/A	N/A	2/10/2007	SM3E070209E
Dichlorodifluoromethane	ND		1.0	5.0	µg/Kg	N/A	N/A	2/10/2007	SM3E070209E
Diisopropyl Ether	ND		1.0	5.0	µg/Kg	N/A	N/A	2/10/2007	SM3E070209E
Ethyl Benzene	ND		1.0	5.0	µg/Kg	N/A	N/A	2/10/2007	SM3E070209E
Freon 113	ND		1.0	10	µg/Kg	N/A	N/A	2/10/2007	SM3E070209E
Hexachlorobutadiene	ND		1.0	5.0	µg/Kg	N/A	N/A	2/10/2007	SM3E070209E
Iodomethane	ND		1.0	10	µg/Kg	N/A	N/A	2/10/2007	SM3E070209E
Isopropanol	ND		1.0	100	µg/Kg	N/A	N/A	2/10/2007	SM3E070209E
Isopropylbenzene	ND		1.0	5.0	µg/Kg	N/A	N/A	2/10/2007	SM3E070209E
Methyl-t-butyl Ether	5.0		1.0	5.0	µg/Kg	N/A	N/A	2/10/2007	SM3E070209E
Methylene Chloride	ND		1.0	50	µg/Kg	N/A	N/A	2/10/2007	SM3E070209E
n-Butylbenzene	ND		1.0	5.0	µg/Kg	N/A	N/A	2/10/2007	SM3E070209E
n-Propylbenzene	ND		1.0	5.0	µg/Kg	N/A	N/A	2/10/2007	SM3E070209E
Naphthalene	ND		1.0	5.0	µg/Kg	N/A	N/A	2/10/2007	SM3E070209E
p-Isopropyltoluene	ND		1.0	5.0	µg/Kg	N/A	N/A	2/10/2007	SM3E070209E
Pentachloroethane	ND		1.0	5.0	µg/Kg	N/A	N/A	2/10/2007	SM3E070209E
sec-Butylbenzene	ND		1.0	5.0	µg/Kg	N/A	N/A	2/10/2007	SM3E070209E
Styrene	ND		1.0	5.0	µg/Kg	N/A	N/A	2/10/2007	SM3E070209E
tert-Amyl Methyl Ether	ND		1.0	5.0	µg/Kg	N/A	N/A	2/10/2007	SM3E070209E
tert-Butanol (TBA)	ND		1.0	40	µg/Kg	N/A	N/A	2/10/2007	SM3E070209E
tert-Butyl Ethyl Ether	ND		1.0	5.0	µg/Kg	N/A	N/A	2/10/2007	SM3E070209E
tert-Butylbenzene	ND		1.0	5.0	µg/Kg	N/A	N/A	2/10/2007	SM3E070209E
Tetrachloroethene	ND		1.0	5.0	µg/Kg	N/A	N/A	2/10/2007	SM3E070209E
Tetrahydrofuran	ND		1.0	40	µg/Kg	N/A	N/A	2/10/2007	SM3E070209E
Toluene	ND		1.0	5.0	µg/Kg	N/A	N/A	2/10/2007	SM3E070209E
trans-1,2-Dichloroethene	ND		1.0	5.0	µg/Kg	N/A	N/A	2/10/2007	SM3E070209E
trans-1,3-Dichloropropene	ND		1.0	5.0	µg/Kg	N/A	N/A	2/10/2007	SM3E070209E
trans-1,4-Dichloro-2-butene	ND		1.0	10	µg/Kg	N/A	N/A	2/10/2007	SM3E070209E
Trichloroethene	ND		1.0	5.0	µg/Kg	N/A	N/A	2/10/2007	SM3E070209E
Trichlorofluoromethane	ND		1.0	5.0	µg/Kg	N/A	N/A	2/10/2007	SM3E070209E
Vinyl Acetate	ND		1.0	5.0	µg/Kg	N/A	N/A	2/10/2007	SM3E070209E
Vinyl Chloride	ND		1.0	5.0	µg/Kg	N/A	N/A	2/10/2007	SM3E070209E
Xylenes, Total	ND		1.0	10	µg/Kg	N/A	N/A	2/10/2007	SM3E070209E

Surrogate	Surrogate Recovery	Control Limits (%)
4-Bromofluorobenzene	84.9	60 - 130
Dibromofluoromethane	90.3	60 - 130
Toluene-d8	92.5	60 - 130

Analyzed by: Mfelix
Reviewed by: TFulton

Entech Analytical Labs, Inc.

3334 Victor Court , Santa Clara, CA 95054

Phone: (408) 588-0200

Fax: (408) 588-0201

Enviro Soil Tech Consultants
131 Tully Road
San Jose, CA 95111
Attn: Frank Hamedi

Project Number: 10-93-567-ST
Project Name: 909 Bluebell Drive
Project Location: Livermore
GlobalID: T06019716197

Certificate of Analysis - Data Report

Samples Received: 02/05/2007
Sample Collected by: Client

Lab # : 53727-016

Sample ID: SB-2-15

Matrix: Solid

Sample Date: 2/2/2007

TPH-Purgeable - GC: EPA 8015B

Parameter	Result	Qual	D/P-F	Detection Limit	Units	Prep Date	Prep Batch	Analysis Date	QC Batch
TPH as Gasoline	ND		1.0	0.50	mg/Kg	N/A	N/A	2/9/2007	SGC070209
Surrogate	Surrogate Recovery		Control Limits (%)					Analyzed by: MaiChiTu	
4-Bromofluorobenzene	105		65	- 135				Reviewed by: TFulton	

TPH-Extractable: EPA 8015B(M)

Parameter	Result	Qual	D/P-F	Detection Limit	Units	Prep Date	Prep Batch	Analysis Date	QC Batch
TPH as Diesel	ND		1.0	2.5	mg/Kg	2/6/2007	SD070206B	2/12/2007	SD070206B
5.8 mg/Kg Hydrocarbon (C9-28). No Diesel pattern present.									
Surrogate	Surrogate Recovery		Control Limits (%)					Analyzed by: MTran	
o-Terphenyl	93.2		41	- 137				Reviewed by: jhsiang	

Entech Analytical Labs, Inc.

3334 Victor Court , Santa Clara, CA 95054

Phone: (408) 588-0200

Fax: (408) 588-0201

Enviro Soil Tech Consultants
131 Tully Road
San Jose, CA 95111
Attn: Frank Hamed

Project Number: 10-93-567-ST
Project Name: 909 Bluebell Drive
Project Location: Livermore
GlobalID: T06019716197

Certificate of Analysis - Data Report

Samples Received: 02/05/2007
Sample Collected by: Client

Lab # : 53727-017

Sample ID: SB-3-5

Matrix: Solid

Sample Date: 2/2/2007

VOCs: EPA 8260B

Parameter	Result	Qual	D/P-F	Detection Limit	Units	Prep Date	Prep Batch	Analysis Date	QC Batch
1,1,1,2-Tetrachloroethane	ND		1.0	5.0	µg/Kg	N/A	N/A	2/10/2007	SM3E070209E
1,1,1-Trichloroethane	ND		1.0	5.0	µg/Kg	N/A	N/A	2/10/2007	SM3E070209E
1,1,2,2-Tetrachloroethane	ND		1.0	5.0	µg/Kg	N/A	N/A	2/10/2007	SM3E070209E
1,1,2-Trichloroethane	ND		1.0	5.0	µg/Kg	N/A	N/A	2/10/2007	SM3E070209E
1,1-Dichloroethane	ND		1.0	5.0	µg/Kg	N/A	N/A	2/10/2007	SM3E070209E
1,1-Dichloroethene	ND		1.0	5.0	µg/Kg	N/A	N/A	2/10/2007	SM3E070209E
1,1-Dichloropropene	ND		1.0	5.0	µg/Kg	N/A	N/A	2/10/2007	SM3E070209E
1,2,3-Trichlorobenzene	ND		1.0	5.0	µg/Kg	N/A	N/A	2/10/2007	SM3E070209E
1,2,3-Trichloropropane	ND		1.0	5.0	µg/Kg	N/A	N/A	2/10/2007	SM3E070209E
1,2,4-Trichlorobenzene	ND		1.0	5.0	µg/Kg	N/A	N/A	2/10/2007	SM3E070209E
1,2,4-Trimethylbenzene	ND		1.0	5.0	µg/Kg	N/A	N/A	2/10/2007	SM3E070209E
1,2-Dibromo-3-Chloropropane	ND		1.0	5.0	µg/Kg	N/A	N/A	2/10/2007	SM3E070209E
1,2-Dibromoethane (EDB)	ND		1.0	5.0	µg/Kg	N/A	N/A	2/10/2007	SM3E070209E
1,2-Dichlorobenzene	ND		1.0	5.0	µg/Kg	N/A	N/A	2/10/2007	SM3E070209E
1,2-Dichloroethane	ND		1.0	5.0	µg/Kg	N/A	N/A	2/10/2007	SM3E070209E
1,2-Dichloropropane	ND		1.0	5.0	µg/Kg	N/A	N/A	2/10/2007	SM3E070209E
1,3,5-Trimethylbenzene	ND		1.0	5.0	µg/Kg	N/A	N/A	2/10/2007	SM3E070209E
1,3-Dichlorobenzene	ND		1.0	5.0	µg/Kg	N/A	N/A	2/10/2007	SM3E070209E
1,3-Dichloropropane	ND		1.0	5.0	µg/Kg	N/A	N/A	2/10/2007	SM3E070209E
1,4-Dichlorobenzene	ND		1.0	5.0	µg/Kg	N/A	N/A	2/10/2007	SM3E070209E
1,4-Dioxane	ND		1.0	200	µg/Kg	N/A	N/A	2/10/2007	SM3E070209E
2,2-Dichloropropane	ND		1.0	5.0	µg/Kg	N/A	N/A	2/10/2007	SM3E070209E
2-Butanone (MEK)	ND		1.0	40	µg/Kg	N/A	N/A	2/10/2007	SM3E070209E
2-Chloroethyl-vinyl Ether	ND		1.0	5.0	µg/Kg	N/A	N/A	2/10/2007	SM3E070209E
2-Chlorotoluene	ND		1.0	5.0	µg/Kg	N/A	N/A	2/10/2007	SM3E070209E
2-Hexanone	ND		1.0	40	µg/Kg	N/A	N/A	2/10/2007	SM3E070209E
4-Chlorotoluene	ND		1.0	5.0	µg/Kg	N/A	N/A	2/10/2007	SM3E070209E
4-Methyl-2-Pentanone(MIBK)	ND		1.0	40	µg/Kg	N/A	N/A	2/10/2007	SM3E070209E
Acetone	ND		1.0	100	µg/Kg	N/A	N/A	2/10/2007	SM3E070209E
Acetonitrile	ND		1.0	40	µg/Kg	N/A	N/A	2/10/2007	SM3E070209E
Acrolein	ND		1.0	5.0	µg/Kg	N/A	N/A	2/10/2007	SM3E070209E
Acrylonitrile	ND		1.0	5.0	µg/Kg	N/A	N/A	2/10/2007	SM3E070209E
Benzene	ND		1.0	5.0	µg/Kg	N/A	N/A	2/10/2007	SM3E070209E
Benzyl Chloride	ND		1.0	5.0	µg/Kg	N/A	N/A	2/10/2007	SM3E070209E
Bromobenzene	ND		1.0	5.0	µg/Kg	N/A	N/A	2/10/2007	SM3E070209E
Bromochloromethane	ND		1.0	5.0	µg/Kg	N/A	N/A	2/10/2007	SM3E070209E
Bromodichloromethane	ND		1.0	5.0	µg/Kg	N/A	N/A	2/10/2007	SM3E070209E
Bromoform	ND		1.0	5.0	µg/Kg	N/A	N/A	2/10/2007	SM3E070209E
Bromomethane	ND		1.0	5.0	µg/Kg	N/A	N/A	2/10/2007	SM3E070209E
Carbon Disulfide	ND		1.0	5.0	µg/Kg	N/A	N/A	2/10/2007	SM3E070209E
Carbon Tetrachloride	ND		1.0	5.0	µg/Kg	N/A	N/A	2/10/2007	SM3E070209E
Chlorobenzene	ND		1.0	5.0	µg/Kg	N/A	N/A	2/10/2007	SM3E070209E
Chloroethane	ND		1.0	5.0	µg/Kg	N/A	N/A	2/10/2007	SM3E070209E
Chloroform	ND		1.0	5.0	µg/Kg	N/A	N/A	2/10/2007	SM3E070209E
Chloromethane	ND		1.0	5.0	µg/Kg	N/A	N/A	2/10/2007	SM3E070209E

Detection Limit = Detection Limit for Reporting.

ND = Not Detected at or above the Detection Limit.

D/P-F = Dilution and/or Prep Factor includes sample volume adjustments.

Qual = Data Qualifier

2/20/2007 5:01:35 PM - ECunniffe

Entech Analytical Labs, Inc.

3334 Victor Court , Santa Clara, CA 95054

Phone: (408) 588-0200

Fax: (408) 588-0201

Enviro Soil Tech Consultants
131 Tully Road
San Jose, CA 95111
Attn: Frank Hamedi

Project Number: 10-93-567-ST
Project Name: 909 Bluebell Drive
Project Location: Livermore
GlobalID: T06019716197

Certificate of Analysis - Data Report

Samples Received: 02/05/2007
Sample Collected by: Client

Lab # : 53727-017

Sample ID: SB-3-5

Matrix: Solid

Sample Date: 2/2/2007

VOCs: EPA 8260B

Parameter	Result	Qual	D/P-F	Detection Limit	Units	Prep Date	Prep Batch	Analysis Date	QC Batch
cis-1,2-Dichloroethene	ND		1.0	5.0	µg/Kg	N/A	N/A	2/10/2007	SM3E070209E
cis-1,3-Dichloropropene	ND		1.0	5.0	µg/Kg	N/A	N/A	2/10/2007	SM3E070209E
Cyclohexanone	ND		1.0	40	µg/Kg	N/A	N/A	2/10/2007	SM3E070209E
Dibromochloromethane	ND		1.0	5.0	µg/Kg	N/A	N/A	2/10/2007	SM3E070209E
Dibromomethane	ND		1.0	5.0	µg/Kg	N/A	N/A	2/10/2007	SM3E070209E
Dichlorodifluoromethane	ND		1.0	5.0	µg/Kg	N/A	N/A	2/10/2007	SM3E070209E
Diisopropyl Ether	ND		1.0	5.0	µg/Kg	N/A	N/A	2/10/2007	SM3E070209E
Ethyl Benzene	ND		1.0	5.0	µg/Kg	N/A	N/A	2/10/2007	SM3E070209E
Freon 113	ND		1.0	10	µg/Kg	N/A	N/A	2/10/2007	SM3E070209E
Hexachlorobutadiene	ND		1.0	5.0	µg/Kg	N/A	N/A	2/10/2007	SM3E070209E
Iodomethane	ND		1.0	10	µg/Kg	N/A	N/A	2/10/2007	SM3E070209E
Isopropanol	ND		1.0	100	µg/Kg	N/A	N/A	2/10/2007	SM3E070209E
Isopropylbenzene	ND		1.0	5.0	µg/Kg	N/A	N/A	2/10/2007	SM3E070209E
Methyl-t-butyl Ether	ND		1.0	5.0	µg/Kg	N/A	N/A	2/10/2007	SM3E070209E
Methylene Chloride	ND		1.0	50	µg/Kg	N/A	N/A	2/10/2007	SM3E070209E
n-Butylbenzene	ND		1.0	5.0	µg/Kg	N/A	N/A	2/10/2007	SM3E070209E
n-Propylbenzene	ND		1.0	5.0	µg/Kg	N/A	N/A	2/10/2007	SM3E070209E
Naphthalene	ND		1.0	5.0	µg/Kg	N/A	N/A	2/10/2007	SM3E070209E
p-Isopropyltoluene	ND		1.0	5.0	µg/Kg	N/A	N/A	2/10/2007	SM3E070209E
Pentachloroethane	ND		1.0	5.0	µg/Kg	N/A	N/A	2/10/2007	SM3E070209E
sec-Butylbenzene	ND		1.0	5.0	µg/Kg	N/A	N/A	2/10/2007	SM3E070209E
Styrene	ND		1.0	5.0	µg/Kg	N/A	N/A	2/10/2007	SM3E070209E
tert-Amyl Methyl Ether	ND		1.0	5.0	µg/Kg	N/A	N/A	2/10/2007	SM3E070209E
tert-Butanol (TBA)	ND		1.0	40	µg/Kg	N/A	N/A	2/10/2007	SM3E070209E
tert-Butyl Ethyl Ether	ND		1.0	5.0	µg/Kg	N/A	N/A	2/10/2007	SM3E070209E
tert-Butylbenzene	ND		1.0	5.0	µg/Kg	N/A	N/A	2/10/2007	SM3E070209E
Tetrachloroethene	ND		1.0	5.0	µg/Kg	N/A	N/A	2/10/2007	SM3E070209E
Tetrahydrofuran	ND		1.0	40	µg/Kg	N/A	N/A	2/10/2007	SM3E070209E
Toluene	ND		1.0	5.0	µg/Kg	N/A	N/A	2/10/2007	SM3E070209E
trans-1,2-Dichloroethene	ND		1.0	5.0	µg/Kg	N/A	N/A	2/10/2007	SM3E070209E
trans-1,3-Dichloropropene	ND		1.0	5.0	µg/Kg	N/A	N/A	2/10/2007	SM3E070209E
trans-1,4-Dichloro-2-butene	ND		1.0	10	µg/Kg	N/A	N/A	2/10/2007	SM3E070209E
Trichloroethene	ND		1.0	5.0	µg/Kg	N/A	N/A	2/10/2007	SM3E070209E
Trichlorofluoromethane	ND		1.0	5.0	µg/Kg	N/A	N/A	2/10/2007	SM3E070209E
Vinyl Acetate	ND		1.0	5.0	µg/Kg	N/A	N/A	2/10/2007	SM3E070209E
Vinyl Chloride	ND		1.0	5.0	µg/Kg	N/A	N/A	2/10/2007	SM3E070209E
Xylenes, Total	ND		1.0	10	µg/Kg	N/A	N/A	2/10/2007	SM3E070209E

Surrogate	Surrogate Recovery	Control Limits (%)
4-Bromofluorobenzene	84.8	60 - 130
Dibromofluoromethane	94.0	60 - 130
Toluene-d8	92.8	60 - 130

Analyzed by: Mfelix
Reviewed by: TFulton

Entech Analytical Labs, Inc.

3334 Victor Court , Santa Clara, CA 95054

Phone: (408) 588-0200

Fax: (408) 588-0201

Enviro Soil Tech Consultants
131 Tully Road
San Jose, CA 95111
Attn: Frank Hamedi

Project Number: 10-93-567-ST
Project Name: 909 Bluebell Drive
Project Location: Livermore
GlobalID: T06019716197

Certificate of Analysis - Data Report

Samples Received: 02/05/2007
Sample Collected by: Client

Lab # : 53727-017 Sample ID: SB-3-5 Matrix: Solid Sample Date: 2/2/2007

TPH-Purgeable - GC: EPA 8015B

Parameter	Result	Qual	D/P-F	Detection Limit	Units	Prep Date	Prep Batch	Analysis Date	QC Batch
TPH as Gasoline	ND		1.0	0.50	mg/Kg	N/A	N/A	2/9/2007	SGC070209
Surrogate	Surrogate Recovery		Control Limits (%)					Analyzed by: MaiChiTu	
4-Bromofluorobenzene	110		65	- 135				Reviewed by: TFulton	

TPH-Extractable: EPA 8015B(M)

Parameter	Result	Qual	D/P-F	Detection Limit	Units	Prep Date	Prep Batch	Analysis Date	QC Batch
TPH as Diesel	ND		1.0	2.5	mg/Kg	2/6/2007	SD070206B	2/12/2007	SD070206B
Surrogate	Surrogate Recovery		Control Limits (%)					Analyzed by: MTran	
o-Terphenyl	90.1		41	- 137				Reviewed by: jhsiang	

Entech Analytical Labs, Inc.

3334 Victor Court , Santa Clara, CA 95054

Phone: (408) 588-0200

Fax: (408) 588-0201

Enviro Soil Tech Consultants
131 Tully Road
San Jose, CA 95111
Attn: Frank Hamed

Project Number: 10-93-567-ST
Project Name: 909 Bluebell Drive
Project Location: Livermore
GlobalID: T06019716197

Certificate of Analysis - Data Report

Samples Received: 02/05/2007
Sample Collected by: Client

Lab # : 53727-018

Sample ID: SB-3-10

Matrix: Solid

Sample Date: 2/2/2007

VOCs: EPA 8260B

Parameter	Result	Qual	D/P-F	Detection Limit	Units	Prep Date	Prep Batch	Analysis Date	QC Batch
1,1,1,2-Tetrachloroethane	ND		1.0	5.0	µg/Kg	N/A	N/A	2/10/2007	SM3E070209E
1,1,1-Trichloroethane	ND		1.0	5.0	µg/Kg	N/A	N/A	2/10/2007	SM3E070209E
1,1,2,2-Tetrachloroethane	ND		1.0	5.0	µg/Kg	N/A	N/A	2/10/2007	SM3E070209E
1,1,2-Trichloroethane	ND		1.0	5.0	µg/Kg	N/A	N/A	2/10/2007	SM3E070209E
1,1-Dichloroethane	ND		1.0	5.0	µg/Kg	N/A	N/A	2/10/2007	SM3E070209E
1,1-Dichloroethene	ND		1.0	5.0	µg/Kg	N/A	N/A	2/10/2007	SM3E070209E
1,1-Dichloropropene	ND		1.0	5.0	µg/Kg	N/A	N/A	2/10/2007	SM3E070209E
1,2,3-Trichlorobenzene	ND		1.0	5.0	µg/Kg	N/A	N/A	2/10/2007	SM3E070209E
1,2,3-Trichloropropane	ND		1.0	5.0	µg/Kg	N/A	N/A	2/10/2007	SM3E070209E
1,2,4-Trichlorobenzene	ND		1.0	5.0	µg/Kg	N/A	N/A	2/10/2007	SM3E070209E
1,2,4-Trimethylbenzene	ND		1.0	5.0	µg/Kg	N/A	N/A	2/10/2007	SM3E070209E
1,2-Dibromo-3-Chloropropane	ND		1.0	5.0	µg/Kg	N/A	N/A	2/10/2007	SM3E070209E
1,2-Dibromoethane (EDB)	ND		1.0	5.0	µg/Kg	N/A	N/A	2/10/2007	SM3E070209E
1,2-Dichlorobenzene	ND		1.0	5.0	µg/Kg	N/A	N/A	2/10/2007	SM3E070209E
1,2-Dichloroethane	ND		1.0	5.0	µg/Kg	N/A	N/A	2/10/2007	SM3E070209E
1,2-Dichloropropane	ND		1.0	5.0	µg/Kg	N/A	N/A	2/10/2007	SM3E070209E
1,3,5-Trimethylbenzene	ND		1.0	5.0	µg/Kg	N/A	N/A	2/10/2007	SM3E070209E
1,3-Dichlorobenzene	ND		1.0	5.0	µg/Kg	N/A	N/A	2/10/2007	SM3E070209E
1,3-Dichloropropane	ND		1.0	5.0	µg/Kg	N/A	N/A	2/10/2007	SM3E070209E
1,4-Dichlorobenzene	ND		1.0	5.0	µg/Kg	N/A	N/A	2/10/2007	SM3E070209E
1,4-Dioxane	ND		1.0	200	µg/Kg	N/A	N/A	2/10/2007	SM3E070209E
2,2-Dichloropropane	ND		1.0	5.0	µg/Kg	N/A	N/A	2/10/2007	SM3E070209E
2-Butanone (MEK)	ND		1.0	40	µg/Kg	N/A	N/A	2/10/2007	SM3E070209E
2-Chloroethyl-vinyl Ether	ND		1.0	5.0	µg/Kg	N/A	N/A	2/10/2007	SM3E070209E
2-Chlorotoluene	ND		1.0	5.0	µg/Kg	N/A	N/A	2/10/2007	SM3E070209E
2-Hexanone	ND		1.0	40	µg/Kg	N/A	N/A	2/10/2007	SM3E070209E
4-Chlorotoluene	ND		1.0	5.0	µg/Kg	N/A	N/A	2/10/2007	SM3E070209E
4-Methyl-2-Pentanone(MIBK)	ND		1.0	40	µg/Kg	N/A	N/A	2/10/2007	SM3E070209E
Acetone	ND		1.0	100	µg/Kg	N/A	N/A	2/10/2007	SM3E070209E
Acetonitrile	ND		1.0	40	µg/Kg	N/A	N/A	2/10/2007	SM3E070209E
Acrolein	ND		1.0	5.0	µg/Kg	N/A	N/A	2/10/2007	SM3E070209E
Acrylonitrile	ND		1.0	5.0	µg/Kg	N/A	N/A	2/10/2007	SM3E070209E
Benzene	ND		1.0	5.0	µg/Kg	N/A	N/A	2/10/2007	SM3E070209E
Benzyl Chloride	ND		1.0	5.0	µg/Kg	N/A	N/A	2/10/2007	SM3E070209E
Bromobenzene	ND		1.0	5.0	µg/Kg	N/A	N/A	2/10/2007	SM3E070209E
Bromochloromethane	ND		1.0	5.0	µg/Kg	N/A	N/A	2/10/2007	SM3E070209E
Bromodichloromethane	ND		1.0	5.0	µg/Kg	N/A	N/A	2/10/2007	SM3E070209E
Bromoform	ND		1.0	5.0	µg/Kg	N/A	N/A	2/10/2007	SM3E070209E
Bromomethane	ND		1.0	5.0	µg/Kg	N/A	N/A	2/10/2007	SM3E070209E
Carbon Disulfide	ND		1.0	5.0	µg/Kg	N/A	N/A	2/10/2007	SM3E070209E
Carbon Tetrachloride	ND		1.0	5.0	µg/Kg	N/A	N/A	2/10/2007	SM3E070209E
Chlorobenzene	ND		1.0	5.0	µg/Kg	N/A	N/A	2/10/2007	SM3E070209E
Chloroethane	ND		1.0	5.0	µg/Kg	N/A	N/A	2/10/2007	SM3E070209E
Chloroform	ND		1.0	5.0	µg/Kg	N/A	N/A	2/10/2007	SM3E070209E
Chloromethane	ND		1.0	5.0	µg/Kg	N/A	N/A	2/10/2007	SM3E070209E

Detection Limit = Detection Limit for Reporting.

ND = Not Detected at or above the Detection Limit.

D/P-F = Dilution and/or Prep Factor includes sample volume adjustments.

Qual = Data Qualifier

2/20/2007 5:01:36 PM - ECunniffe

Entech Analytical Labs, Inc.

3334 Victor Court , Santa Clara, CA 95054

Phone: (408) 588-0200

Fax: (408) 588-0201

Enviro Soil Tech Consultants
131 Tully Road
San Jose, CA 95111
Attn: Frank Hamedi

Project Number: 10-93-567-ST
Project Name: 909 Bluebell Drive
Project Location: Livermore
GlobalID: T06019716197

Certificate of Analysis - Data Report

Samples Received: 02/05/2007
Sample Collected by: Client

Lab # : 53727-018

Sample ID: SB-3-10

Matrix: Solid

Sample Date: 2/2/2007

VOCs: EPA 8260B

Parameter	Result	Qual	D/P-F	Detection Limit	Units	Prep Date	Prep Batch	Analysis Date	QC Batch
cis-1,2-Dichloroethene	ND		1.0	5.0	µg/Kg	N/A	N/A	2/10/2007	SM3E070209E
cis-1,3-Dichloropropene	ND		1.0	5.0	µg/Kg	N/A	N/A	2/10/2007	SM3E070209E
Cyclohexanone	ND		1.0	40	µg/Kg	N/A	N/A	2/10/2007	SM3E070209E
Dibromochloromethane	ND		1.0	5.0	µg/Kg	N/A	N/A	2/10/2007	SM3E070209E
Dibromomethane	ND		1.0	5.0	µg/Kg	N/A	N/A	2/10/2007	SM3E070209E
Dichlorodifluoromethane	ND		1.0	5.0	µg/Kg	N/A	N/A	2/10/2007	SM3E070209E
Diisopropyl Ether	ND		1.0	5.0	µg/Kg	N/A	N/A	2/10/2007	SM3E070209E
Ethyl Benzene	ND		1.0	5.0	µg/Kg	N/A	N/A	2/10/2007	SM3E070209E
Freon 113	ND		1.0	10	µg/Kg	N/A	N/A	2/10/2007	SM3E070209E
Hexachlorobutadiene	ND		1.0	5.0	µg/Kg	N/A	N/A	2/10/2007	SM3E070209E
Iodomethane	ND		1.0	10	µg/Kg	N/A	N/A	2/10/2007	SM3E070209E
Isopropanol	ND		1.0	100	µg/Kg	N/A	N/A	2/10/2007	SM3E070209E
Isopropylbenzene	ND		1.0	5.0	µg/Kg	N/A	N/A	2/10/2007	SM3E070209E
Methyl-t-butyl Ether	ND		1.0	5.0	µg/Kg	N/A	N/A	2/10/2007	SM3E070209E
Methylene Chloride	ND		1.0	50	µg/Kg	N/A	N/A	2/10/2007	SM3E070209E
n-Butylbenzene	ND		1.0	5.0	µg/Kg	N/A	N/A	2/10/2007	SM3E070209E
n-Propylbenzene	ND		1.0	5.0	µg/Kg	N/A	N/A	2/10/2007	SM3E070209E
Naphthalene	ND		1.0	5.0	µg/Kg	N/A	N/A	2/10/2007	SM3E070209E
p-Isopropyltoluene	ND		1.0	5.0	µg/Kg	N/A	N/A	2/10/2007	SM3E070209E
Pentachloroethane	ND		1.0	5.0	µg/Kg	N/A	N/A	2/10/2007	SM3E070209E
sec-Butylbenzene	ND		1.0	5.0	µg/Kg	N/A	N/A	2/10/2007	SM3E070209E
Styrene	ND		1.0	5.0	µg/Kg	N/A	N/A	2/10/2007	SM3E070209E
tert-Amyl Methyl Ether	ND		1.0	5.0	µg/Kg	N/A	N/A	2/10/2007	SM3E070209E
tert-Butanol (TBA)	ND		1.0	40	µg/Kg	N/A	N/A	2/10/2007	SM3E070209E
tert-Butyl Ethyl Ether	ND		1.0	5.0	µg/Kg	N/A	N/A	2/10/2007	SM3E070209E
tert-Butylbenzene	ND		1.0	5.0	µg/Kg	N/A	N/A	2/10/2007	SM3E070209E
Tetrachloroethene	ND		1.0	5.0	µg/Kg	N/A	N/A	2/10/2007	SM3E070209E
Tetrahydrofuran	ND		1.0	40	µg/Kg	N/A	N/A	2/10/2007	SM3E070209E
Toluene	ND		1.0	5.0	µg/Kg	N/A	N/A	2/10/2007	SM3E070209E
trans-1,2-Dichloroethene	ND		1.0	5.0	µg/Kg	N/A	N/A	2/10/2007	SM3E070209E
trans-1,3-Dichloropropene	ND		1.0	5.0	µg/Kg	N/A	N/A	2/10/2007	SM3E070209E
trans-1,4-Dichloro-2-butene	ND		1.0	10	µg/Kg	N/A	N/A	2/10/2007	SM3E070209E
Trichloroethene	ND		1.0	5.0	µg/Kg	N/A	N/A	2/10/2007	SM3E070209E
Trichlorofluoromethane	ND		1.0	5.0	µg/Kg	N/A	N/A	2/10/2007	SM3E070209E
Vinyl Acetate	ND		1.0	5.0	µg/Kg	N/A	N/A	2/10/2007	SM3E070209E
Vinyl Chloride	ND		1.0	5.0	µg/Kg	N/A	N/A	2/10/2007	SM3E070209E
Xylenes, Total	ND		1.0	10	µg/Kg	N/A	N/A	2/10/2007	SM3E070209E

Surrogate	Surrogate Recovery	Control Limits (%)
4-Bromofluorobenzene	80.5	60 - 130
Dibromofluoromethane	91.9	60 - 130
Toluene-d8	93.8	60 - 130

Analyzed by: Mfelix
Reviewed by: TFulton

Entech Analytical Labs, Inc.

3334 Victor Court , Santa Clara, CA 95054

Phone: (408) 588-0200

Fax: (408) 588-0201

Enviro Soil Tech Consultants
131 Tully Road
San Jose, CA 95111
Attn: Frank Hamedi

Project Number: 10-93-567-ST
Project Name: 909 Bluebell Drive
Project Location: Livermore
GlobalID: T06019716197

Certificate of Analysis - Data Report

Samples Received: 02/05/2007
Sample Collected by: Client

Lab # : 53727-018

Sample ID: SB-3-10

Matrix: Solid

Sample Date: 2/2/2007

TPH-Purgeable - GC: EPA 8015B

Parameter	Result	Qual	D/P-F	Detection Limit	Units	Prep Date	Prep Batch	Analysis Date	QC Batch
TPH as Gasoline	ND		1.0	0.50	mg/Kg	N/A	N/A	2/9/2007	SGC070209
Surrogate	Surrogate Recovery		Control Limits (%)					Analyzed by: MaiChiTu	
4-Bromofluorobenzene	108		65	- 135				Reviewed by: TFulton	

TPH-Extractable: EPA 8015B(M)

Parameter	Result	Qual	D/P-F	Detection Limit	Units	Prep Date	Prep Batch	Analysis Date	QC Batch
TPH as Diesel	ND		1.0	2.5	mg/Kg	2/6/2007	SD070206B	2/12/2007	SD070206B
11 mg/Kg Hydrocarbon (C9-28). No Diesel pattern present.									
Surrogate	Surrogate Recovery		Control Limits (%)					Analyzed by: MTran	
o-Terphenyl	90.7		41	- 137				Reviewed by: jhsiang	

Entech Analytical Labs, Inc.

3334 Victor Court , Santa Clara, CA 95054

Phone: (408) 588-0200

Fax: (408) 588-0201

Enviro Soil Tech Consultants
131 Tully Road
San Jose, CA 95111
Attn: Frank Hamed

Project Number: 10-93-567-ST
Project Name: 909 Bluebell Drive
Project Location: Livermore
GlobalID: T06019716197

Certificate of Analysis - Data Report

Samples Received: 02/05/2007
Sample Collected by: Client

Lab # : 53727-019

Sample ID: SB-3-15

Matrix: Solid

Sample Date: 2/2/2007

VOCs: EPA 8260B

Parameter	Result	Qual	D/P-F	Detection Limit	Units	Prep Date	Prep Batch	Analysis Date	QC Batch
1,1,1,2-Tetrachloroethane	ND		1.0	5.0	µg/Kg	N/A	N/A	2/13/2007	SM6G070213G
1,1,1-Trichloroethane	ND		1.0	5.0	µg/Kg	N/A	N/A	2/13/2007	SM6G070213G
1,1,2,2-Tetrachloroethane	ND		1.0	5.0	µg/Kg	N/A	N/A	2/13/2007	SM6G070213G
1,1,2-Trichloroethane	ND		1.0	5.0	µg/Kg	N/A	N/A	2/13/2007	SM6G070213G
1,1-Dichloroethane	ND		1.0	5.0	µg/Kg	N/A	N/A	2/13/2007	SM6G070213G
1,1-Dichloroethene	ND		1.0	5.0	µg/Kg	N/A	N/A	2/13/2007	SM6G070213G
1,1-Dichloropropene	ND		1.0	5.0	µg/Kg	N/A	N/A	2/13/2007	SM6G070213G
1,2,3-Trichlorobenzene	ND		1.0	5.0	µg/Kg	N/A	N/A	2/13/2007	SM6G070213G
1,2,3-Trichloropropane	ND		1.0	5.0	µg/Kg	N/A	N/A	2/13/2007	SM6G070213G
1,2,4-Trichlorobenzene	ND		1.0	5.0	µg/Kg	N/A	N/A	2/13/2007	SM6G070213G
1,2,4-Trimethylbenzene	ND		1.0	5.0	µg/Kg	N/A	N/A	2/13/2007	SM6G070213G
1,2-Dibromo-3-Chloropropane	ND		1.0	5.0	µg/Kg	N/A	N/A	2/13/2007	SM6G070213G
1,2-Dibromoethane (EDB)	ND		1.0	5.0	µg/Kg	N/A	N/A	2/13/2007	SM6G070213G
1,2-Dichlorobenzene	ND		1.0	5.0	µg/Kg	N/A	N/A	2/13/2007	SM6G070213G
1,2-Dichloroethane	ND		1.0	5.0	µg/Kg	N/A	N/A	2/13/2007	SM6G070213G
1,2-Dichloropropane	ND		1.0	5.0	µg/Kg	N/A	N/A	2/13/2007	SM6G070213G
1,3,5-Trimethylbenzene	ND		1.0	5.0	µg/Kg	N/A	N/A	2/13/2007	SM6G070213G
1,3-Dichlorobenzene	ND		1.0	5.0	µg/Kg	N/A	N/A	2/13/2007	SM6G070213G
1,3-Dichloropropane	ND		1.0	5.0	µg/Kg	N/A	N/A	2/13/2007	SM6G070213G
1,4-Dichlorobenzene	ND		1.0	5.0	µg/Kg	N/A	N/A	2/13/2007	SM6G070213G
1,4-Dioxane	ND		1.0	200	µg/Kg	N/A	N/A	2/13/2007	SM6G070213G
2,2-Dichloropropane	ND		1.0	5.0	µg/Kg	N/A	N/A	2/13/2007	SM6G070213G
2-Butanone (MEK)	ND		1.0	40	µg/Kg	N/A	N/A	2/13/2007	SM6G070213G
2-Chloroethyl-vinyl Ether	ND		1.0	5.0	µg/Kg	N/A	N/A	2/13/2007	SM6G070213G
2-Chlorotoluene	ND		1.0	5.0	µg/Kg	N/A	N/A	2/13/2007	SM6G070213G
2-Hexanone	ND		1.0	40	µg/Kg	N/A	N/A	2/13/2007	SM6G070213G
4-Chlorotoluene	ND		1.0	5.0	µg/Kg	N/A	N/A	2/13/2007	SM6G070213G
4-Methyl-2-Pentanone(MIBK)	ND		1.0	40	µg/Kg	N/A	N/A	2/13/2007	SM6G070213G
Acetone	ND		1.0	100	µg/Kg	N/A	N/A	2/13/2007	SM6G070213G
Acetonitrile	ND		1.0	40	µg/Kg	N/A	N/A	2/13/2007	SM6G070213G
Acrolein	ND		1.0	5.0	µg/Kg	N/A	N/A	2/13/2007	SM6G070213G
Acrylonitrile	ND		1.0	5.0	µg/Kg	N/A	N/A	2/13/2007	SM6G070213G
Benzene	ND		1.0	5.0	µg/Kg	N/A	N/A	2/13/2007	SM6G070213G
Benzyl Chloride	ND		1.0	5.0	µg/Kg	N/A	N/A	2/13/2007	SM6G070213G
Bromobenzene	ND		1.0	5.0	µg/Kg	N/A	N/A	2/13/2007	SM6G070213G
Bromochloromethane	ND		1.0	5.0	µg/Kg	N/A	N/A	2/13/2007	SM6G070213G
Bromodichloromethane	ND		1.0	5.0	µg/Kg	N/A	N/A	2/13/2007	SM6G070213G
Bromoform	ND		1.0	5.0	µg/Kg	N/A	N/A	2/13/2007	SM6G070213G
Bromomethane	ND		1.0	5.0	µg/Kg	N/A	N/A	2/13/2007	SM6G070213G
Carbon Disulfide	ND		1.0	5.0	µg/Kg	N/A	N/A	2/13/2007	SM6G070213G
Carbon Tetrachloride	ND		1.0	5.0	µg/Kg	N/A	N/A	2/13/2007	SM6G070213G
Chlorobenzene	ND		1.0	5.0	µg/Kg	N/A	N/A	2/13/2007	SM6G070213G
Chloroethane	ND		1.0	5.0	µg/Kg	N/A	N/A	2/13/2007	SM6G070213G
Chloroform	ND		1.0	5.0	µg/Kg	N/A	N/A	2/13/2007	SM6G070213G
Chloromethane	ND		1.0	5.0	µg/Kg	N/A	N/A	2/13/2007	SM6G070213G

Detection Limit = Detection Limit for Reporting.

ND = Not Detected at or above the Detection Limit.

D/P-F = Dilution and/or Prep Factor includes sample volume adjustments.

Qual = Data Qualifier

2/20/2007 5:01:36 PM - ECunniffe

Entech Analytical Labs, Inc.

3334 Victor Court , Santa Clara, CA 95054

Phone: (408) 588-0200

Fax: (408) 588-0201

Enviro Soil Tech Consultants
131 Tully Road
San Jose, CA 95111
Attn: Frank Hamed

Project Number: 10-93-567-ST
Project Name: 909 Bluebell Drive
Project Location: Livermore
GlobalID: T06019716197

Certificate of Analysis - Data Report

Samples Received: 02/05/2007
Sample Collected by: Client

Lab # : 53727-019

Sample ID: SB-3-15

Matrix: Solid

Sample Date: 2/2/2007

VOCs: EPA 8260B

Parameter	Result	Qual	D/P-F	Detection Limit	Units	Prep Date	Prep Batch	Analysis Date	QC Batch
cis-1,2-Dichloroethene	ND		1.0	5.0	µg/Kg	N/A	N/A	2/13/2007	SM6G070213G
cis-1,3-Dichloropropene	ND		1.0	5.0	µg/Kg	N/A	N/A	2/13/2007	SM6G070213G
Cyclohexanone	ND		1.0	40	µg/Kg	N/A	N/A	2/13/2007	SM6G070213G
Dibromochloromethane	ND		1.0	5.0	µg/Kg	N/A	N/A	2/13/2007	SM6G070213G
Dibromomethane	ND		1.0	5.0	µg/Kg	N/A	N/A	2/13/2007	SM6G070213G
Dichlorodifluoromethane	ND		1.0	5.0	µg/Kg	N/A	N/A	2/13/2007	SM6G070213G
Diisopropyl Ether	ND		1.0	5.0	µg/Kg	N/A	N/A	2/13/2007	SM6G070213G
Ethyl Benzene	ND		1.0	5.0	µg/Kg	N/A	N/A	2/13/2007	SM6G070213G
Freon 113	ND		1.0	10	µg/Kg	N/A	N/A	2/13/2007	SM6G070213G
Hexachlorobutadiene	ND		1.0	5.0	µg/Kg	N/A	N/A	2/13/2007	SM6G070213G
Iodomethane	ND		1.0	10	µg/Kg	N/A	N/A	2/13/2007	SM6G070213G
Isopropanol	ND		1.0	100	µg/Kg	N/A	N/A	2/13/2007	SM6G070213G
Isopropylbenzene	ND		1.0	5.0	µg/Kg	N/A	N/A	2/13/2007	SM6G070213G
Methyl-t-butyl Ether	5.6		1.0	5.0	µg/Kg	N/A	N/A	2/13/2007	SM6G070213G
Methylene Chloride	ND		1.0	50	µg/Kg	N/A	N/A	2/13/2007	SM6G070213G
n-Butylbenzene	ND		1.0	5.0	µg/Kg	N/A	N/A	2/13/2007	SM6G070213G
n-Propylbenzene	ND		1.0	5.0	µg/Kg	N/A	N/A	2/13/2007	SM6G070213G
Naphthalene	ND		1.0	5.0	µg/Kg	N/A	N/A	2/13/2007	SM6G070213G
p-Isopropyltoluene	ND		1.0	5.0	µg/Kg	N/A	N/A	2/13/2007	SM6G070213G
Pentachloroethane	ND		1.0	5.0	µg/Kg	N/A	N/A	2/13/2007	SM6G070213G
sec-Butylbenzene	ND		1.0	5.0	µg/Kg	N/A	N/A	2/13/2007	SM6G070213G
Styrene	ND		1.0	5.0	µg/Kg	N/A	N/A	2/13/2007	SM6G070213G
tert-Amyl Methyl Ether	ND		1.0	5.0	µg/Kg	N/A	N/A	2/13/2007	SM6G070213G
tert-Butanol (TBA)	ND		1.0	40	µg/Kg	N/A	N/A	2/13/2007	SM6G070213G
tert-Butyl Ethyl Ether	ND		1.0	5.0	µg/Kg	N/A	N/A	2/13/2007	SM6G070213G
tert-Butylbenzene	ND		1.0	5.0	µg/Kg	N/A	N/A	2/13/2007	SM6G070213G
Tetrachloroethene	ND		1.0	5.0	µg/Kg	N/A	N/A	2/13/2007	SM6G070213G
Tetrahydrofuran	ND		1.0	40	µg/Kg	N/A	N/A	2/13/2007	SM6G070213G
Toluene	ND		1.0	5.0	µg/Kg	N/A	N/A	2/13/2007	SM6G070213G
trans-1,2-Dichloroethene	ND		1.0	5.0	µg/Kg	N/A	N/A	2/13/2007	SM6G070213G
trans-1,3-Dichloropropene	ND		1.0	5.0	µg/Kg	N/A	N/A	2/13/2007	SM6G070213G
trans-1,4-Dichloro-2-butene	ND		1.0	10	µg/Kg	N/A	N/A	2/13/2007	SM6G070213G
Trichloroethene	ND		1.0	5.0	µg/Kg	N/A	N/A	2/13/2007	SM6G070213G
Trichlorofluoromethane	ND		1.0	5.0	µg/Kg	N/A	N/A	2/13/2007	SM6G070213G
Vinyl Acetate	ND		1.0	5.0	µg/Kg	N/A	N/A	2/13/2007	SM6G070213G
Vinyl Chloride	ND		1.0	5.0	µg/Kg	N/A	N/A	2/13/2007	SM6G070213G
Xylenes, Total	ND		1.0	10	µg/Kg	N/A	N/A	2/13/2007	SM6G070213G

Surrogate	Surrogate Recovery	Control Limits (%)
4-Bromofluorobenzene	97.7	60 - 130
Dibromofluoromethane	112	60 - 130
Toluene-d8	101	60 - 130

Analyzed by: EricKum

Reviewed by: mfelix

Entech Analytical Labs, Inc.

3334 Victor Court , Santa Clara, CA 95054

Phone: (408) 588-0200

Fax: (408) 588-0201

Enviro Soil Tech Consultants
131 Tully Road
San Jose, CA 95111
Attn: Frank Hamedi

Project Number: 10-93-567-ST
Project Name: 909 Bluebell Drive
Project Location: Livermore
GlobalID: T06019716197

Certificate of Analysis - Data Report

Samples Received: 02/05/2007
Sample Collected by: Client

Lab # : 53727-019

Sample ID: SB-3-15

Matrix: Solid

Sample Date: 2/2/2007

TPH-Purgeable - GC: EPA 8015B

Parameter	Result	Qual	D/P-F	Detection Limit	Units	Prep Date	Prep Batch	Analysis Date	QC Batch
TPH as Gasoline	ND		1.0	0.50	mg/Kg	N/A	N/A	2/9/2007	SGC070209
Surrogate	Surrogate Recovery		Control Limits (%)					Analyzed by: MaiChiTu	
4-Bromofluorobenzene	105		65	- 135				Reviewed by: TFulton	

TPH-Extractable: EPA 8015B(M)

Parameter	Result	Qual	D/P-F	Detection Limit	Units	Prep Date	Prep Batch	Analysis Date	QC Batch
TPH as Diesel	ND		1.0	2.5	mg/Kg	2/6/2007	SD070206B	2/12/2007	SD070206B
3.9 mg/Kg Hydrocarbon (C9-28). No Diesel pattern present.									
Surrogate	Surrogate Recovery		Control Limits (%)					Analyzed by: MTran	
o-Terphenyl	89.4		41	- 137				Reviewed by: jhsiang	

Entech Analytical Labs, Inc.

3334 Victor Court , Santa Clara, CA 95054

Phone: (408) 588-0200

Fax: (408) 588-0201

Enviro Soil Tech Consultants
131 Tully Road
San Jose, CA 95111
Attn: Frank Hamed

Project Number: 10-93-567-ST
Project Name: 909 Bluebell Drive
Project Location: Livermore
GlobalID: T06019716197

Certificate of Analysis - Data Report

Samples Received: 02/05/2007
Sample Collected by: Client

Lab # : 53727-020

Sample ID: SB-4-5

Matrix: Solid

Sample Date: 2/2/2007

VOCs: EPA 8260B

Parameter	Result	Qual	D/P-F	Detection Limit	Units	Prep Date	Prep Batch	Analysis Date	QC Batch
1,1,1,2-Tetrachloroethane	ND		1.0	5.0	µg/Kg	N/A	N/A	2/13/2007	SM6G070213G
1,1,1-Trichloroethane	ND		1.0	5.0	µg/Kg	N/A	N/A	2/13/2007	SM6G070213G
1,1,2,2-Tetrachloroethane	ND		1.0	5.0	µg/Kg	N/A	N/A	2/13/2007	SM6G070213G
1,1,2-Trichloroethane	ND		1.0	5.0	µg/Kg	N/A	N/A	2/13/2007	SM6G070213G
1,1-Dichloroethane	ND		1.0	5.0	µg/Kg	N/A	N/A	2/13/2007	SM6G070213G
1,1-Dichloroethene	ND		1.0	5.0	µg/Kg	N/A	N/A	2/13/2007	SM6G070213G
1,1-Dichloropropene	ND		1.0	5.0	µg/Kg	N/A	N/A	2/13/2007	SM6G070213G
1,2,3-Trichlorobenzene	ND		1.0	5.0	µg/Kg	N/A	N/A	2/13/2007	SM6G070213G
1,2,3-Trichloropropane	ND		1.0	5.0	µg/Kg	N/A	N/A	2/13/2007	SM6G070213G
1,2,4-Trichlorobenzene	ND		1.0	5.0	µg/Kg	N/A	N/A	2/13/2007	SM6G070213G
1,2,4-Trimethylbenzene	ND		1.0	5.0	µg/Kg	N/A	N/A	2/13/2007	SM6G070213G
1,2-Dibromo-3-Chloropropane	ND		1.0	5.0	µg/Kg	N/A	N/A	2/13/2007	SM6G070213G
1,2-Dibromoethane (EDB)	ND		1.0	5.0	µg/Kg	N/A	N/A	2/13/2007	SM6G070213G
1,2-Dichlorobenzene	ND		1.0	5.0	µg/Kg	N/A	N/A	2/13/2007	SM6G070213G
1,2-Dichloroethane	ND		1.0	5.0	µg/Kg	N/A	N/A	2/13/2007	SM6G070213G
1,2-Dichloropropane	ND		1.0	5.0	µg/Kg	N/A	N/A	2/13/2007	SM6G070213G
1,3,5-Trimethylbenzene	ND		1.0	5.0	µg/Kg	N/A	N/A	2/13/2007	SM6G070213G
1,3-Dichlorobenzene	ND		1.0	5.0	µg/Kg	N/A	N/A	2/13/2007	SM6G070213G
1,3-Dichloropropane	ND		1.0	5.0	µg/Kg	N/A	N/A	2/13/2007	SM6G070213G
1,4-Dichlorobenzene	ND		1.0	5.0	µg/Kg	N/A	N/A	2/13/2007	SM6G070213G
1,4-Dioxane	ND		1.0	200	µg/Kg	N/A	N/A	2/13/2007	SM6G070213G
2,2-Dichloropropane	ND		1.0	5.0	µg/Kg	N/A	N/A	2/13/2007	SM6G070213G
2-Butanone (MEK)	ND		1.0	40	µg/Kg	N/A	N/A	2/13/2007	SM6G070213G
2-Chloroethyl-vinyl Ether	ND		1.0	5.0	µg/Kg	N/A	N/A	2/13/2007	SM6G070213G
2-Chlorotoluene	ND		1.0	5.0	µg/Kg	N/A	N/A	2/13/2007	SM6G070213G
2-Hexanone	ND		1.0	40	µg/Kg	N/A	N/A	2/13/2007	SM6G070213G
4-Chlorotoluene	ND		1.0	5.0	µg/Kg	N/A	N/A	2/13/2007	SM6G070213G
4-Methyl-2-Pentanone(MIBK)	ND		1.0	40	µg/Kg	N/A	N/A	2/13/2007	SM6G070213G
Acetone	ND		1.0	100	µg/Kg	N/A	N/A	2/13/2007	SM6G070213G
Acetonitrile	ND		1.0	40	µg/Kg	N/A	N/A	2/13/2007	SM6G070213G
Acrolein	ND		1.0	5.0	µg/Kg	N/A	N/A	2/13/2007	SM6G070213G
Acrylonitrile	ND		1.0	5.0	µg/Kg	N/A	N/A	2/13/2007	SM6G070213G
Benzene	ND		1.0	5.0	µg/Kg	N/A	N/A	2/13/2007	SM6G070213G
Benzyl Chloride	ND		1.0	5.0	µg/Kg	N/A	N/A	2/13/2007	SM6G070213G
Bromobenzene	ND		1.0	5.0	µg/Kg	N/A	N/A	2/13/2007	SM6G070213G
Bromochloromethane	ND		1.0	5.0	µg/Kg	N/A	N/A	2/13/2007	SM6G070213G
Bromodichloromethane	ND		1.0	5.0	µg/Kg	N/A	N/A	2/13/2007	SM6G070213G
Bromoform	ND		1.0	5.0	µg/Kg	N/A	N/A	2/13/2007	SM6G070213G
Bromomethane	ND		1.0	5.0	µg/Kg	N/A	N/A	2/13/2007	SM6G070213G
Carbon Disulfide	ND		1.0	5.0	µg/Kg	N/A	N/A	2/13/2007	SM6G070213G
Carbon Tetrachloride	ND		1.0	5.0	µg/Kg	N/A	N/A	2/13/2007	SM6G070213G
Chlorobenzene	ND		1.0	5.0	µg/Kg	N/A	N/A	2/13/2007	SM6G070213G
Chloroethane	ND		1.0	5.0	µg/Kg	N/A	N/A	2/13/2007	SM6G070213G
Chloroform	ND		1.0	5.0	µg/Kg	N/A	N/A	2/13/2007	SM6G070213G
Chloromethane	ND		1.0	5.0	µg/Kg	N/A	N/A	2/13/2007	SM6G070213G

Detection Limit = Detection Limit for Reporting.

ND = Not Detected at or above the Detection Limit.

D/P-F = Dilution and/or Prep Factor includes sample volume adjustments.

Qual = Data Qualifier

2/20/2007 5:01:36 PM - ECunniffe

Entech Analytical Labs, Inc.

3334 Victor Court , Santa Clara, CA 95054

Phone: (408) 588-0200

Fax: (408) 588-0201

Enviro Soil Tech Consultants
131 Tully Road
San Jose, CA 95111
Attn: Frank Hamedi

Project Number: 10-93-567-ST
Project Name: 909 Bluebell Drive
Project Location: Livermore
GlobalID: T06019716197

Certificate of Analysis - Data Report

Samples Received: 02/05/2007
Sample Collected by: Client

Lab # : 53727-020

Sample ID: SB-4-5

Matrix: Solid

Sample Date: 2/2/2007

VOCs: EPA 8260B

Parameter	Result	Qual	D/P-F	Detection Limit	Units	Prep Date	Prep Batch	Analysis Date	QC Batch
cis-1,2-Dichloroethene	ND		1.0	5.0	µg/Kg	N/A	N/A	2/13/2007	SM6G070213G
cis-1,3-Dichloropropene	ND		1.0	5.0	µg/Kg	N/A	N/A	2/13/2007	SM6G070213G
Cyclohexanone	ND		1.0	40	µg/Kg	N/A	N/A	2/13/2007	SM6G070213G
Dibromochloromethane	ND		1.0	5.0	µg/Kg	N/A	N/A	2/13/2007	SM6G070213G
Dibromomethane	ND		1.0	5.0	µg/Kg	N/A	N/A	2/13/2007	SM6G070213G
Dichlorodifluoromethane	ND		1.0	5.0	µg/Kg	N/A	N/A	2/13/2007	SM6G070213G
Diisopropyl Ether	ND		1.0	5.0	µg/Kg	N/A	N/A	2/13/2007	SM6G070213G
Ethyl Benzene	ND		1.0	5.0	µg/Kg	N/A	N/A	2/13/2007	SM6G070213G
Freon 113	ND		1.0	10	µg/Kg	N/A	N/A	2/13/2007	SM6G070213G
Hexachlorobutadiene	ND		1.0	5.0	µg/Kg	N/A	N/A	2/13/2007	SM6G070213G
Iodomethane	ND		1.0	10	µg/Kg	N/A	N/A	2/13/2007	SM6G070213G
Isopropanol	ND		1.0	100	µg/Kg	N/A	N/A	2/13/2007	SM6G070213G
Isopropylbenzene	ND		1.0	5.0	µg/Kg	N/A	N/A	2/13/2007	SM6G070213G
Methyl-t-butyl Ether	ND		1.0	5.0	µg/Kg	N/A	N/A	2/13/2007	SM6G070213G
Methylene Chloride	ND		1.0	50	µg/Kg	N/A	N/A	2/13/2007	SM6G070213G
n-Butylbenzene	ND		1.0	5.0	µg/Kg	N/A	N/A	2/13/2007	SM6G070213G
n-Propylbenzene	ND		1.0	5.0	µg/Kg	N/A	N/A	2/13/2007	SM6G070213G
Naphthalene	ND		1.0	5.0	µg/Kg	N/A	N/A	2/13/2007	SM6G070213G
p-Isopropyltoluene	ND		1.0	5.0	µg/Kg	N/A	N/A	2/13/2007	SM6G070213G
Pentachloroethane	ND		1.0	5.0	µg/Kg	N/A	N/A	2/13/2007	SM6G070213G
sec-Butylbenzene	ND		1.0	5.0	µg/Kg	N/A	N/A	2/13/2007	SM6G070213G
Styrene	ND		1.0	5.0	µg/Kg	N/A	N/A	2/13/2007	SM6G070213G
tert-Amyl Methyl Ether	ND		1.0	5.0	µg/Kg	N/A	N/A	2/13/2007	SM6G070213G
tert-Butanol (TBA)	ND		1.0	40	µg/Kg	N/A	N/A	2/13/2007	SM6G070213G
tert-Butyl Ethyl Ether	ND		1.0	5.0	µg/Kg	N/A	N/A	2/13/2007	SM6G070213G
tert-Butylbenzene	ND		1.0	5.0	µg/Kg	N/A	N/A	2/13/2007	SM6G070213G
Tetrachloroethene	ND		1.0	5.0	µg/Kg	N/A	N/A	2/13/2007	SM6G070213G
Tetrahydrofuran	ND		1.0	40	µg/Kg	N/A	N/A	2/13/2007	SM6G070213G
Toluene	ND		1.0	5.0	µg/Kg	N/A	N/A	2/13/2007	SM6G070213G
trans-1,2-Dichloroethene	ND		1.0	5.0	µg/Kg	N/A	N/A	2/13/2007	SM6G070213G
trans-1,3-Dichloropropene	ND		1.0	5.0	µg/Kg	N/A	N/A	2/13/2007	SM6G070213G
trans-1,4-Dichloro-2-butene	ND		1.0	10	µg/Kg	N/A	N/A	2/13/2007	SM6G070213G
Trichloroethene	ND		1.0	5.0	µg/Kg	N/A	N/A	2/13/2007	SM6G070213G
Trichlorofluoromethane	ND		1.0	5.0	µg/Kg	N/A	N/A	2/13/2007	SM6G070213G
Vinyl Acetate	ND		1.0	5.0	µg/Kg	N/A	N/A	2/13/2007	SM6G070213G
Vinyl Chloride	ND		1.0	5.0	µg/Kg	N/A	N/A	2/13/2007	SM6G070213G
Xylenes, Total	ND		1.0	10	µg/Kg	N/A	N/A	2/13/2007	SM6G070213G

Surrogate	Surrogate Recovery	Control Limits (%)
4-Bromofluorobenzene	99.8	60 - 130
Dibromofluoromethane	119	60 - 130
Toluene-d8	98.4	60 - 130

Analyzed by: EricKum

Reviewed by: mfelix

Entech Analytical Labs, Inc.

3334 Victor Court , Santa Clara, CA 95054

Phone: (408) 588-0200

Fax: (408) 588-0201

Enviro Soil Tech Consultants
131 Tully Road
San Jose, CA 95111
Attn: Frank Hamedi

Project Number: 10-93-567-ST
Project Name: 909 Bluebell Drive
Project Location: Livermore
GlobalID: T06019716197

Certificate of Analysis - Data Report

Samples Received: 02/05/2007
Sample Collected by: Client

Lab # : 53727-020

Sample ID: SB-4-5

Matrix: Solid

Sample Date: 2/2/2007

TPH-Purgeable - GC: EPA 8015B

Parameter	Result	Qual	D/P-F	Detection Limit	Units	Prep Date	Prep Batch	Analysis Date	QC Batch
TPH as Gasoline	ND		1.0	0.50	mg/Kg	N/A	N/A	2/9/2007	SGC070209
Surrogate	Surrogate Recovery		Control Limits (%)					Analyzed by: MaiChiTu	
4-Bromofluorobenzene	112		65	- 135				Reviewed by: TFulton	

TPH-Extractable: EPA 8015B(M)

Parameter	Result	Qual	D/P-F	Detection Limit	Units	Prep Date	Prep Batch	Analysis Date	QC Batch
TPH as Diesel	ND		1.0	2.5	mg/Kg	2/6/2007	SD070206C	2/9/2007	SD070206C
11 mg/Kg Hydrocarbon (C10-C28). No Diesel pattern present.									
Surrogate	Surrogate Recovery		Control Limits (%)					Analyzed by: MTran	
o-Terphenyl	104		41	- 137				Reviewed by: jhsiang	

Entech Analytical Labs, Inc.

3334 Victor Court , Santa Clara, CA 95054

Phone: (408) 588-0200

Fax: (408) 588-0201

Enviro Soil Tech Consultants
131 Tully Road
San Jose, CA 95111
Attn: Frank Hamed

Project Number: 10-93-567-ST
Project Name: 909 Bluebell Drive
Project Location: Livermore
GlobalID: T06019716197

Certificate of Analysis - Data Report

Samples Received: 02/05/2007
Sample Collected by: Client

Lab # : 53727-021

Sample ID: SB-4-10

Matrix: Solid

Sample Date: 2/2/2007

VOCs: EPA 8260B

Parameter	Result	Qual	D/P-F	Detection Limit	Units	Prep Date	Prep Batch	Analysis Date	QC Batch
1,1,1,2-Tetrachloroethane	ND		1.0	5.0	µg/Kg	N/A	N/A	2/9/2007	SM6G070209G
1,1,1-Trichloroethane	ND		1.0	5.0	µg/Kg	N/A	N/A	2/9/2007	SM6G070209G
1,1,2,2-Tetrachloroethane	ND		1.0	5.0	µg/Kg	N/A	N/A	2/9/2007	SM6G070209G
1,1,2-Trichloroethane	ND		1.0	5.0	µg/Kg	N/A	N/A	2/9/2007	SM6G070209G
1,1-Dichloroethane	ND		1.0	5.0	µg/Kg	N/A	N/A	2/9/2007	SM6G070209G
1,1-Dichloroethene	ND		1.0	5.0	µg/Kg	N/A	N/A	2/9/2007	SM6G070209G
1,1-Dichloropropene	ND		1.0	5.0	µg/Kg	N/A	N/A	2/9/2007	SM6G070209G
1,2,3-Trichlorobenzene	ND		1.0	5.0	µg/Kg	N/A	N/A	2/9/2007	SM6G070209G
1,2,3-Trichloropropane	ND		1.0	5.0	µg/Kg	N/A	N/A	2/9/2007	SM6G070209G
1,2,4-Trichlorobenzene	ND		1.0	5.0	µg/Kg	N/A	N/A	2/9/2007	SM6G070209G
1,2,4-Trimethylbenzene	ND		1.0	5.0	µg/Kg	N/A	N/A	2/9/2007	SM6G070209G
1,2-Dibromo-3-Chloropropane	ND		1.0	5.0	µg/Kg	N/A	N/A	2/9/2007	SM6G070209G
1,2-Dibromoethane (EDB)	ND		1.0	5.0	µg/Kg	N/A	N/A	2/9/2007	SM6G070209G
1,2-Dichlorobenzene	ND		1.0	5.0	µg/Kg	N/A	N/A	2/9/2007	SM6G070209G
1,2-Dichloroethane	ND		1.0	5.0	µg/Kg	N/A	N/A	2/9/2007	SM6G070209G
1,2-Dichloropropane	ND		1.0	5.0	µg/Kg	N/A	N/A	2/9/2007	SM6G070209G
1,3,5-Trimethylbenzene	ND		1.0	5.0	µg/Kg	N/A	N/A	2/9/2007	SM6G070209G
1,3-Dichlorobenzene	ND		1.0	5.0	µg/Kg	N/A	N/A	2/9/2007	SM6G070209G
1,3-Dichloropropane	ND		1.0	5.0	µg/Kg	N/A	N/A	2/9/2007	SM6G070209G
1,4-Dichlorobenzene	ND		1.0	5.0	µg/Kg	N/A	N/A	2/9/2007	SM6G070209G
1,4-Dioxane	ND		1.0	200	µg/Kg	N/A	N/A	2/9/2007	SM6G070209G
2,2-Dichloropropane	ND		1.0	5.0	µg/Kg	N/A	N/A	2/9/2007	SM6G070209G
2-Butanone (MEK)	ND		1.0	40	µg/Kg	N/A	N/A	2/9/2007	SM6G070209G
2-Chloroethyl-vinyl Ether	ND		1.0	5.0	µg/Kg	N/A	N/A	2/9/2007	SM6G070209G
2-Chlorotoluene	ND		1.0	5.0	µg/Kg	N/A	N/A	2/9/2007	SM6G070209G
2-Hexanone	ND		1.0	40	µg/Kg	N/A	N/A	2/9/2007	SM6G070209G
4-Chlorotoluene	ND		1.0	5.0	µg/Kg	N/A	N/A	2/9/2007	SM6G070209G
4-Methyl-2-Pentanone(MIBK)	ND		1.0	40	µg/Kg	N/A	N/A	2/9/2007	SM6G070209G
Acetone	ND		1.0	100	µg/Kg	N/A	N/A	2/9/2007	SM6G070209G
Acetonitrile	ND		1.0	40	µg/Kg	N/A	N/A	2/9/2007	SM6G070209G
Acrolein	ND		1.0	5.0	µg/Kg	N/A	N/A	2/9/2007	SM6G070209G
Acrylonitrile	ND		1.0	5.0	µg/Kg	N/A	N/A	2/9/2007	SM6G070209G
Benzene	ND		1.0	5.0	µg/Kg	N/A	N/A	2/9/2007	SM6G070209G
Benzyl Chloride	ND		1.0	5.0	µg/Kg	N/A	N/A	2/9/2007	SM6G070209G
Bromobenzene	ND		1.0	5.0	µg/Kg	N/A	N/A	2/9/2007	SM6G070209G
Bromochloromethane	ND		1.0	5.0	µg/Kg	N/A	N/A	2/9/2007	SM6G070209G
Bromodichloromethane	ND		1.0	5.0	µg/Kg	N/A	N/A	2/9/2007	SM6G070209G
Bromoform	ND		1.0	5.0	µg/Kg	N/A	N/A	2/9/2007	SM6G070209G
Bromomethane	ND		1.0	5.0	µg/Kg	N/A	N/A	2/9/2007	SM6G070209G
Carbon Disulfide	ND		1.0	5.0	µg/Kg	N/A	N/A	2/9/2007	SM6G070209G
Carbon Tetrachloride	ND		1.0	5.0	µg/Kg	N/A	N/A	2/9/2007	SM6G070209G
Chlorobenzene	ND		1.0	5.0	µg/Kg	N/A	N/A	2/9/2007	SM6G070209G
Chloroethane	ND		1.0	5.0	µg/Kg	N/A	N/A	2/9/2007	SM6G070209G
Chloroform	ND		1.0	5.0	µg/Kg	N/A	N/A	2/9/2007	SM6G070209G
Chloromethane	ND		1.0	5.0	µg/Kg	N/A	N/A	2/9/2007	SM6G070209G

Detection Limit = Detection Limit for Reporting.

ND = Not Detected at or above the Detection Limit.

D/P-F = Dilution and/or Prep Factor includes sample volume adjustments.

Qual = Data Qualifier

2/20/2007 5:01:36 PM - ECunniffe

Entech Analytical Labs, Inc.

3334 Victor Court , Santa Clara, CA 95054

Phone: (408) 588-0200

Fax: (408) 588-0201

Enviro Soil Tech Consultants
131 Tully Road
San Jose, CA 95111
Attn: Frank Hamedi

Project Number: 10-93-567-ST
Project Name: 909 Bluebell Drive
Project Location: Livermore
GlobalID: T06019716197

Certificate of Analysis - Data Report

Samples Received: 02/05/2007
Sample Collected by: Client

Lab # : 53727-021

Sample ID: SB-4-10

Matrix: Solid

Sample Date: 2/2/2007

VOCs: EPA 8260B

Parameter	Result	Qual	D/P-F	Detection Limit	Units	Prep Date	Prep Batch	Analysis Date	QC Batch
cis-1,2-Dichloroethene	ND		1.0	5.0	µg/Kg	N/A	N/A	2/9/2007	SM6G070209G
cis-1,3-Dichloropropene	ND		1.0	5.0	µg/Kg	N/A	N/A	2/9/2007	SM6G070209G
Cyclohexanone	ND		1.0	40	µg/Kg	N/A	N/A	2/9/2007	SM6G070209G
Dibromochloromethane	ND		1.0	5.0	µg/Kg	N/A	N/A	2/9/2007	SM6G070209G
Dibromomethane	ND		1.0	5.0	µg/Kg	N/A	N/A	2/9/2007	SM6G070209G
Dichlorodifluoromethane	ND		1.0	5.0	µg/Kg	N/A	N/A	2/9/2007	SM6G070209G
Diisopropyl Ether	ND		1.0	5.0	µg/Kg	N/A	N/A	2/9/2007	SM6G070209G
Ethyl Benzene	ND		1.0	5.0	µg/Kg	N/A	N/A	2/9/2007	SM6G070209G
Freon 113	ND		1.0	10	µg/Kg	N/A	N/A	2/9/2007	SM6G070209G
Hexachlorobutadiene	ND		1.0	5.0	µg/Kg	N/A	N/A	2/9/2007	SM6G070209G
Iodomethane	ND		1.0	10	µg/Kg	N/A	N/A	2/9/2007	SM6G070209G
Isopropanol	ND		1.0	100	µg/Kg	N/A	N/A	2/9/2007	SM6G070209G
Isopropylbenzene	ND		1.0	5.0	µg/Kg	N/A	N/A	2/9/2007	SM6G070209G
Methyl-t-butyl Ether	ND		1.0	5.0	µg/Kg	N/A	N/A	2/9/2007	SM6G070209G
Methylene Chloride	ND		1.0	50	µg/Kg	N/A	N/A	2/9/2007	SM6G070209G
n-Butylbenzene	ND		1.0	5.0	µg/Kg	N/A	N/A	2/9/2007	SM6G070209G
n-Propylbenzene	ND		1.0	5.0	µg/Kg	N/A	N/A	2/9/2007	SM6G070209G
Naphthalene	ND		1.0	5.0	µg/Kg	N/A	N/A	2/9/2007	SM6G070209G
p-Isopropyltoluene	ND		1.0	5.0	µg/Kg	N/A	N/A	2/9/2007	SM6G070209G
Pentachloroethane	ND		1.0	5.0	µg/Kg	N/A	N/A	2/9/2007	SM6G070209G
sec-Butylbenzene	ND		1.0	5.0	µg/Kg	N/A	N/A	2/9/2007	SM6G070209G
Styrene	ND		1.0	5.0	µg/Kg	N/A	N/A	2/9/2007	SM6G070209G
tert-Amyl Methyl Ether	ND		1.0	5.0	µg/Kg	N/A	N/A	2/9/2007	SM6G070209G
tert-Butanol (TBA)	ND		1.0	40	µg/Kg	N/A	N/A	2/9/2007	SM6G070209G
tert-Butyl Ethyl Ether	ND		1.0	5.0	µg/Kg	N/A	N/A	2/9/2007	SM6G070209G
tert-Butylbenzene	ND		1.0	5.0	µg/Kg	N/A	N/A	2/9/2007	SM6G070209G
Tetrachloroethene	ND		1.0	5.0	µg/Kg	N/A	N/A	2/9/2007	SM6G070209G
Tetrahydrofuran	ND		1.0	40	µg/Kg	N/A	N/A	2/9/2007	SM6G070209G
Toluene	ND		1.0	5.0	µg/Kg	N/A	N/A	2/9/2007	SM6G070209G
trans-1,2-Dichloroethene	ND		1.0	5.0	µg/Kg	N/A	N/A	2/9/2007	SM6G070209G
trans-1,3-Dichloropropene	ND		1.0	5.0	µg/Kg	N/A	N/A	2/9/2007	SM6G070209G
trans-1,4-Dichloro-2-butene	ND		1.0	10	µg/Kg	N/A	N/A	2/9/2007	SM6G070209G
Trichloroethene	ND		1.0	5.0	µg/Kg	N/A	N/A	2/9/2007	SM6G070209G
Trichlorofluoromethane	ND		1.0	5.0	µg/Kg	N/A	N/A	2/9/2007	SM6G070209G
Vinyl Acetate	ND		1.0	5.0	µg/Kg	N/A	N/A	2/9/2007	SM6G070209G
Vinyl Chloride	ND		1.0	5.0	µg/Kg	N/A	N/A	2/9/2007	SM6G070209G
Xylenes, Total	ND		1.0	10	µg/Kg	N/A	N/A	2/9/2007	SM6G070209G

Surrogate	Surrogate Recovery	Control Limits (%)
4-Bromofluorobenzene	99.9	60 - 130
Dibromofluoromethane	110	60 - 130
Toluene-d8	102	60 - 130

Analyzed by: EricKum

Reviewed by: mfelix

Detection Limit = Detection Limit for Reporting.

ND = Not Detected at or above the Detection Limit.

D/P-F = Dilution and/or Prep Factor includes sample volume adjustments.

Qual = Data Qualifier

2/20/2007 5:01:36 PM - ECunniffe

Entech Analytical Labs, Inc.

3334 Victor Court , Santa Clara, CA 95054

Phone: (408) 588-0200

Fax: (408) 588-0201

Enviro Soil Tech Consultants
131 Tully Road
San Jose, CA 95111
Attn: Frank Hamedi

Project Number: 10-93-567-ST
Project Name: 909 Bluebell Drive
Project Location: Livermore
GlobalID: T06019716197

Certificate of Analysis - Data Report

Samples Received: 02/05/2007
Sample Collected by: Client

Lab # : 53727-021 Sample ID: SB-4-10

Matrix: Solid Sample Date: 2/2/2007

TPH-Purgeable - GC: EPA 8015B

Parameter	Result	Qual	D/P-F	Detection Limit	Units	Prep Date	Prep Batch	Analysis Date	QC Batch
TPH as Gasoline	ND		1.0	0.50	mg/Kg	N/A	N/A	2/9/2007	SGC070209
Surrogate	Surrogate Recovery		Control Limits (%)					Analyzed by: MaiChiTu	
4-Bromofluorobenzene	107		65	- 135				Reviewed by: TFulton	

TPH-Extractable: EPA 8015B(M)

Parameter	Result	Qual	D/P-F	Detection Limit	Units	Prep Date	Prep Batch	Analysis Date	QC Batch
TPH as Diesel	ND		1.0	2.5	mg/Kg	2/6/2007	SD070206C	2/9/2007	SD070206C
Surrogate	Surrogate Recovery		Control Limits (%)					Analyzed by: MTran	
o-Terphenyl	96.3		41	- 137				Reviewed by: jhsiang	

Entech Analytical Labs, Inc.

3334 Victor Court , Santa Clara, CA 95054

Phone: (408) 588-0200

Fax: (408) 588-0201

Enviro Soil Tech Consultants
131 Tully Road
San Jose, CA 95111
Attn: Frank Hamed

Project Number: 10-93-567-ST
Project Name: 909 Bluebell Drive
Project Location: Livermore
GlobalID: T06019716197

Certificate of Analysis - Data Report

Samples Received: 02/05/2007
Sample Collected by: Client

Lab # : 53727-022

Sample ID: SB-4-15

Matrix: Solid

Sample Date: 2/2/2007

VOCs: EPA 8260B

Parameter	Result	Qual	D/P-F	Detection Limit	Units	Prep Date	Prep Batch	Analysis Date	QC Batch
1,1,1,2-Tetrachloroethane	ND		1.0	5.0	µg/Kg	N/A	N/A	2/9/2007	SM6G070209G
1,1,1-Trichloroethane	ND		1.0	5.0	µg/Kg	N/A	N/A	2/9/2007	SM6G070209G
1,1,2,2-Tetrachloroethane	ND		1.0	5.0	µg/Kg	N/A	N/A	2/9/2007	SM6G070209G
1,1,2-Trichloroethane	ND		1.0	5.0	µg/Kg	N/A	N/A	2/9/2007	SM6G070209G
1,1-Dichloroethane	ND		1.0	5.0	µg/Kg	N/A	N/A	2/9/2007	SM6G070209G
1,1-Dichloroethene	ND		1.0	5.0	µg/Kg	N/A	N/A	2/9/2007	SM6G070209G
1,1-Dichloropropene	ND		1.0	5.0	µg/Kg	N/A	N/A	2/9/2007	SM6G070209G
1,2,3-Trichlorobenzene	ND		1.0	5.0	µg/Kg	N/A	N/A	2/9/2007	SM6G070209G
1,2,3-Trichloropropane	ND		1.0	5.0	µg/Kg	N/A	N/A	2/9/2007	SM6G070209G
1,2,4-Trichlorobenzene	ND		1.0	5.0	µg/Kg	N/A	N/A	2/9/2007	SM6G070209G
1,2,4-Trimethylbenzene	ND		1.0	5.0	µg/Kg	N/A	N/A	2/9/2007	SM6G070209G
1,2-Dibromo-3-Chloropropane	ND		1.0	5.0	µg/Kg	N/A	N/A	2/9/2007	SM6G070209G
1,2-Dibromoethane (EDB)	ND		1.0	5.0	µg/Kg	N/A	N/A	2/9/2007	SM6G070209G
1,2-Dichlorobenzene	ND		1.0	5.0	µg/Kg	N/A	N/A	2/9/2007	SM6G070209G
1,2-Dichloroethane	ND		1.0	5.0	µg/Kg	N/A	N/A	2/9/2007	SM6G070209G
1,2-Dichloropropane	ND		1.0	5.0	µg/Kg	N/A	N/A	2/9/2007	SM6G070209G
1,3,5-Trimethylbenzene	ND		1.0	5.0	µg/Kg	N/A	N/A	2/9/2007	SM6G070209G
1,3-Dichlorobenzene	ND		1.0	5.0	µg/Kg	N/A	N/A	2/9/2007	SM6G070209G
1,3-Dichloropropane	ND		1.0	5.0	µg/Kg	N/A	N/A	2/9/2007	SM6G070209G
1,4-Dichlorobenzene	ND		1.0	5.0	µg/Kg	N/A	N/A	2/9/2007	SM6G070209G
1,4-Dioxane	ND		1.0	200	µg/Kg	N/A	N/A	2/9/2007	SM6G070209G
2,2-Dichloropropane	ND		1.0	5.0	µg/Kg	N/A	N/A	2/9/2007	SM6G070209G
2-Butanone (MEK)	ND		1.0	40	µg/Kg	N/A	N/A	2/9/2007	SM6G070209G
2-Chloroethyl-vinyl Ether	ND		1.0	5.0	µg/Kg	N/A	N/A	2/9/2007	SM6G070209G
2-Chlorotoluene	ND		1.0	5.0	µg/Kg	N/A	N/A	2/9/2007	SM6G070209G
2-Hexanone	ND		1.0	40	µg/Kg	N/A	N/A	2/9/2007	SM6G070209G
4-Chlorotoluene	ND		1.0	5.0	µg/Kg	N/A	N/A	2/9/2007	SM6G070209G
4-Methyl-2-Pentanone(MIBK)	ND		1.0	40	µg/Kg	N/A	N/A	2/9/2007	SM6G070209G
Acetone	ND		1.0	100	µg/Kg	N/A	N/A	2/9/2007	SM6G070209G
Acetonitrile	ND		1.0	40	µg/Kg	N/A	N/A	2/9/2007	SM6G070209G
Acrolein	ND		1.0	5.0	µg/Kg	N/A	N/A	2/9/2007	SM6G070209G
Acrylonitrile	ND		1.0	5.0	µg/Kg	N/A	N/A	2/9/2007	SM6G070209G
Benzene	ND		1.0	5.0	µg/Kg	N/A	N/A	2/9/2007	SM6G070209G
Benzyl Chloride	ND		1.0	5.0	µg/Kg	N/A	N/A	2/9/2007	SM6G070209G
Bromobenzene	ND		1.0	5.0	µg/Kg	N/A	N/A	2/9/2007	SM6G070209G
Bromochloromethane	ND		1.0	5.0	µg/Kg	N/A	N/A	2/9/2007	SM6G070209G
Bromodichloromethane	ND		1.0	5.0	µg/Kg	N/A	N/A	2/9/2007	SM6G070209G
Bromoform	ND		1.0	5.0	µg/Kg	N/A	N/A	2/9/2007	SM6G070209G
Bromomethane	ND		1.0	5.0	µg/Kg	N/A	N/A	2/9/2007	SM6G070209G
Carbon Disulfide	ND		1.0	5.0	µg/Kg	N/A	N/A	2/9/2007	SM6G070209G
Carbon Tetrachloride	ND		1.0	5.0	µg/Kg	N/A	N/A	2/9/2007	SM6G070209G
Chlorobenzene	ND		1.0	5.0	µg/Kg	N/A	N/A	2/9/2007	SM6G070209G
Chloroethane	ND		1.0	5.0	µg/Kg	N/A	N/A	2/9/2007	SM6G070209G
Chloroform	ND		1.0	5.0	µg/Kg	N/A	N/A	2/9/2007	SM6G070209G
Chloromethane	ND		1.0	5.0	µg/Kg	N/A	N/A	2/9/2007	SM6G070209G

Detection Limit = Detection Limit for Reporting.

ND = Not Detected at or above the Detection Limit.

D/P-F = Dilution and/or Prep Factor includes sample volume adjustments.

Qual = Data Qualifier

2/20/2007 5:01:36 PM - ECunniffe

Entech Analytical Labs, Inc.

3334 Victor Court , Santa Clara, CA 95054

Phone: (408) 588-0200

Fax: (408) 588-0201

Enviro Soil Tech Consultants
131 Tully Road
San Jose, CA 95111
Attn: Frank Hamedi

Project Number: 10-93-567-ST
Project Name: 909 Bluebell Drive
Project Location: Livermore
GlobalID: T06019716197

Certificate of Analysis - Data Report

Samples Received: 02/05/2007
Sample Collected by: Client

Lab # : 53727-022

Sample ID: SB-4-15

Matrix: Solid

Sample Date: 2/2/2007

VOCs: EPA 8260B

Parameter	Result	Qual	D/P-F	Detection Limit	Units	Prep Date	Prep Batch	Analysis Date	QC Batch
cis-1,2-Dichloroethene	ND		1.0	5.0	µg/Kg	N/A	N/A	2/9/2007	SM6G070209G
cis-1,3-Dichloropropene	ND		1.0	5.0	µg/Kg	N/A	N/A	2/9/2007	SM6G070209G
Cyclohexanone	ND		1.0	40	µg/Kg	N/A	N/A	2/9/2007	SM6G070209G
Dibromochloromethane	ND		1.0	5.0	µg/Kg	N/A	N/A	2/9/2007	SM6G070209G
Dibromomethane	ND		1.0	5.0	µg/Kg	N/A	N/A	2/9/2007	SM6G070209G
Dichlorodifluoromethane	ND		1.0	5.0	µg/Kg	N/A	N/A	2/9/2007	SM6G070209G
Diisopropyl Ether	ND		1.0	5.0	µg/Kg	N/A	N/A	2/9/2007	SM6G070209G
Ethyl Benzene	ND		1.0	5.0	µg/Kg	N/A	N/A	2/9/2007	SM6G070209G
Freon 113	ND		1.0	10	µg/Kg	N/A	N/A	2/9/2007	SM6G070209G
Hexachlorobutadiene	ND		1.0	5.0	µg/Kg	N/A	N/A	2/9/2007	SM6G070209G
Iodomethane	ND		1.0	10	µg/Kg	N/A	N/A	2/9/2007	SM6G070209G
Isopropanol	ND		1.0	100	µg/Kg	N/A	N/A	2/9/2007	SM6G070209G
Isopropylbenzene	ND		1.0	5.0	µg/Kg	N/A	N/A	2/9/2007	SM6G070209G
Methyl-t-butyl Ether	6.4		1.0	5.0	µg/Kg	N/A	N/A	2/9/2007	SM6G070209G
Methylene Chloride	ND		1.0	50	µg/Kg	N/A	N/A	2/9/2007	SM6G070209G
n-Butylbenzene	ND		1.0	5.0	µg/Kg	N/A	N/A	2/9/2007	SM6G070209G
n-Propylbenzene	ND		1.0	5.0	µg/Kg	N/A	N/A	2/9/2007	SM6G070209G
Naphthalene	ND		1.0	5.0	µg/Kg	N/A	N/A	2/9/2007	SM6G070209G
p-Isopropyltoluene	ND		1.0	5.0	µg/Kg	N/A	N/A	2/9/2007	SM6G070209G
Pentachloroethane	ND		1.0	5.0	µg/Kg	N/A	N/A	2/9/2007	SM6G070209G
sec-Butylbenzene	ND		1.0	5.0	µg/Kg	N/A	N/A	2/9/2007	SM6G070209G
Styrene	ND		1.0	5.0	µg/Kg	N/A	N/A	2/9/2007	SM6G070209G
tert-Amyl Methyl Ether	ND		1.0	5.0	µg/Kg	N/A	N/A	2/9/2007	SM6G070209G
tert-Butanol (TBA)	ND		1.0	40	µg/Kg	N/A	N/A	2/9/2007	SM6G070209G
tert-Butyl Ethyl Ether	ND		1.0	5.0	µg/Kg	N/A	N/A	2/9/2007	SM6G070209G
tert-Butylbenzene	ND		1.0	5.0	µg/Kg	N/A	N/A	2/9/2007	SM6G070209G
Tetrachloroethene	ND		1.0	5.0	µg/Kg	N/A	N/A	2/9/2007	SM6G070209G
Tetrahydrofuran	ND		1.0	40	µg/Kg	N/A	N/A	2/9/2007	SM6G070209G
Toluene	ND		1.0	5.0	µg/Kg	N/A	N/A	2/9/2007	SM6G070209G
trans-1,2-Dichloroethene	ND		1.0	5.0	µg/Kg	N/A	N/A	2/9/2007	SM6G070209G
trans-1,3-Dichloropropene	ND		1.0	5.0	µg/Kg	N/A	N/A	2/9/2007	SM6G070209G
trans-1,4-Dichloro-2-butene	ND		1.0	10	µg/Kg	N/A	N/A	2/9/2007	SM6G070209G
Trichloroethene	ND		1.0	5.0	µg/Kg	N/A	N/A	2/9/2007	SM6G070209G
Trichlorofluoromethane	ND		1.0	5.0	µg/Kg	N/A	N/A	2/9/2007	SM6G070209G
Vinyl Acetate	ND		1.0	5.0	µg/Kg	N/A	N/A	2/9/2007	SM6G070209G
Vinyl Chloride	ND		1.0	5.0	µg/Kg	N/A	N/A	2/9/2007	SM6G070209G
Xylenes, Total	ND		1.0	10	µg/Kg	N/A	N/A	2/9/2007	SM6G070209G

Surrogate	Surrogate Recovery	Control Limits (%)
4-Bromofluorobenzene	97.3	60 - 130
Dibromofluoromethane	112	60 - 130
Toluene-d8	99.4	60 - 130

Analyzed by: EricKum

Reviewed by: mfelix

Detection Limit = Detection Limit for Reporting.

ND = Not Detected at or above the Detection Limit.

D/P-F = Dilution and/or Prep Factor includes sample volume adjustments.

Qual = Data Qualifier

2/20/2007 5:01:36 PM - ECunniffe

Entech Analytical Labs, Inc.

3334 Victor Court , Santa Clara, CA 95054

Phone: (408) 588-0200

Fax: (408) 588-0201

Enviro Soil Tech Consultants
131 Tully Road
San Jose, CA 95111
Attn: Frank Hamedi

Project Number: 10-93-567-ST
Project Name: 909 Bluebell Drive
Project Location: Livermore
GlobalID: T06019716197

Certificate of Analysis - Data Report

Samples Received: 02/05/2007
Sample Collected by: Client

Lab # : 53727-022

Sample ID: SB-4-15

Matrix: Solid

Sample Date: 2/2/2007

TPH-Purgeable - GC: EPA 8015B

Parameter	Result	Qual	D/P-F	Detection Limit	Units	Prep Date	Prep Batch	Analysis Date	QC Batch
TPH as Gasoline	ND		1.0	0.50	mg/Kg	N/A	N/A	2/9/2007	SGC070209
Surrogate	Surrogate Recovery		Control Limits (%)					Analyzed by: MaiChiTu	
4-Bromofluorobenzene	108		65	- 135				Reviewed by: TFulton	

TPH-Extractable: EPA 8015B(M)

Parameter	Result	Qual	D/P-F	Detection Limit	Units	Prep Date	Prep Batch	Analysis Date	QC Batch
TPH as Diesel	ND		1.0	2.5	mg/Kg	2/6/2007	SD070206C	2/9/2007	SD070206C
Surrogate	Surrogate Recovery		Control Limits (%)					Analyzed by: MTran	
o-Terphenyl	94.4		41	- 137				Reviewed by: jhsiang	

Entech Analytical Labs, Inc.

3334 Victor Court , Santa Clara, CA 95054

Phone: (408) 588-0200

Fax: (408) 588-0201

Enviro Soil Tech Consultants
131 Tully Road
San Jose, CA 95111
Attn: Frank Hamed

Project Number: 10-93-567-ST
Project Name: 909 Bluebell Drive
Project Location: Livermore
GlobalID: T06019716197

Certificate of Analysis - Data Report

Samples Received: 02/05/2007
Sample Collected by: Client

Lab # : 53727-023

Sample ID: SB-5-5

Matrix: Solid

Sample Date: 2/2/2007

VOCs: EPA 8260B

Parameter	Result	Qual	D/P-F	Detection Limit	Units	Prep Date	Prep Batch	Analysis Date	QC Batch
1,1,1,2-Tetrachloroethane	ND		1.0	5.0	µg/Kg	N/A	N/A	2/9/2007	SM6G070209G
1,1,1-Trichloroethane	ND		1.0	5.0	µg/Kg	N/A	N/A	2/9/2007	SM6G070209G
1,1,2,2-Tetrachloroethane	ND		1.0	5.0	µg/Kg	N/A	N/A	2/9/2007	SM6G070209G
1,1,2-Trichloroethane	ND		1.0	5.0	µg/Kg	N/A	N/A	2/9/2007	SM6G070209G
1,1-Dichloroethane	ND		1.0	5.0	µg/Kg	N/A	N/A	2/9/2007	SM6G070209G
1,1-Dichloroethene	ND		1.0	5.0	µg/Kg	N/A	N/A	2/9/2007	SM6G070209G
1,1-Dichloropropene	ND		1.0	5.0	µg/Kg	N/A	N/A	2/9/2007	SM6G070209G
1,2,3-Trichlorobenzene	ND		1.0	5.0	µg/Kg	N/A	N/A	2/9/2007	SM6G070209G
1,2,3-Trichloropropane	ND		1.0	5.0	µg/Kg	N/A	N/A	2/9/2007	SM6G070209G
1,2,4-Trichlorobenzene	ND		1.0	5.0	µg/Kg	N/A	N/A	2/9/2007	SM6G070209G
1,2,4-Trimethylbenzene	ND		1.0	5.0	µg/Kg	N/A	N/A	2/9/2007	SM6G070209G
1,2-Dibromo-3-Chloropropane	ND		1.0	5.0	µg/Kg	N/A	N/A	2/9/2007	SM6G070209G
1,2-Dibromoethane (EDB)	ND		1.0	5.0	µg/Kg	N/A	N/A	2/9/2007	SM6G070209G
1,2-Dichlorobenzene	ND		1.0	5.0	µg/Kg	N/A	N/A	2/9/2007	SM6G070209G
1,2-Dichloroethane	ND		1.0	5.0	µg/Kg	N/A	N/A	2/9/2007	SM6G070209G
1,2-Dichloropropane	ND		1.0	5.0	µg/Kg	N/A	N/A	2/9/2007	SM6G070209G
1,3,5-Trimethylbenzene	ND		1.0	5.0	µg/Kg	N/A	N/A	2/9/2007	SM6G070209G
1,3-Dichlorobenzene	ND		1.0	5.0	µg/Kg	N/A	N/A	2/9/2007	SM6G070209G
1,3-Dichloropropane	ND		1.0	5.0	µg/Kg	N/A	N/A	2/9/2007	SM6G070209G
1,4-Dichlorobenzene	ND		1.0	5.0	µg/Kg	N/A	N/A	2/9/2007	SM6G070209G
1,4-Dioxane	ND		1.0	200	µg/Kg	N/A	N/A	2/9/2007	SM6G070209G
2,2-Dichloropropane	ND		1.0	5.0	µg/Kg	N/A	N/A	2/9/2007	SM6G070209G
2-Butanone (MEK)	ND		1.0	40	µg/Kg	N/A	N/A	2/9/2007	SM6G070209G
2-Chloroethyl-vinyl Ether	ND		1.0	5.0	µg/Kg	N/A	N/A	2/9/2007	SM6G070209G
2-Chlorotoluene	ND		1.0	5.0	µg/Kg	N/A	N/A	2/9/2007	SM6G070209G
2-Hexanone	ND		1.0	40	µg/Kg	N/A	N/A	2/9/2007	SM6G070209G
4-Chlorotoluene	ND		1.0	5.0	µg/Kg	N/A	N/A	2/9/2007	SM6G070209G
4-Methyl-2-Pentanone(MIBK)	ND		1.0	40	µg/Kg	N/A	N/A	2/9/2007	SM6G070209G
Acetone	ND		1.0	100	µg/Kg	N/A	N/A	2/9/2007	SM6G070209G
Acetonitrile	ND		1.0	40	µg/Kg	N/A	N/A	2/9/2007	SM6G070209G
Acrolein	ND		1.0	5.0	µg/Kg	N/A	N/A	2/9/2007	SM6G070209G
Acrylonitrile	ND		1.0	5.0	µg/Kg	N/A	N/A	2/9/2007	SM6G070209G
Benzene	ND		1.0	5.0	µg/Kg	N/A	N/A	2/9/2007	SM6G070209G
Benzyl Chloride	ND		1.0	5.0	µg/Kg	N/A	N/A	2/9/2007	SM6G070209G
Bromobenzene	ND		1.0	5.0	µg/Kg	N/A	N/A	2/9/2007	SM6G070209G
Bromochloromethane	ND		1.0	5.0	µg/Kg	N/A	N/A	2/9/2007	SM6G070209G
Bromodichloromethane	ND		1.0	5.0	µg/Kg	N/A	N/A	2/9/2007	SM6G070209G
Bromoform	ND		1.0	5.0	µg/Kg	N/A	N/A	2/9/2007	SM6G070209G
Bromomethane	ND		1.0	5.0	µg/Kg	N/A	N/A	2/9/2007	SM6G070209G
Carbon Disulfide	ND		1.0	5.0	µg/Kg	N/A	N/A	2/9/2007	SM6G070209G
Carbon Tetrachloride	ND		1.0	5.0	µg/Kg	N/A	N/A	2/9/2007	SM6G070209G
Chlorobenzene	ND		1.0	5.0	µg/Kg	N/A	N/A	2/9/2007	SM6G070209G
Chloroethane	ND		1.0	5.0	µg/Kg	N/A	N/A	2/9/2007	SM6G070209G
Chloroform	ND		1.0	5.0	µg/Kg	N/A	N/A	2/9/2007	SM6G070209G
Chloromethane	ND		1.0	5.0	µg/Kg	N/A	N/A	2/9/2007	SM6G070209G

Detection Limit = Detection Limit for Reporting.

ND = Not Detected at or above the Detection Limit.

D/P-F = Dilution and/or Prep Factor includes sample volume adjustments.

Qual = Data Qualifier

2/20/2007 5:01:37 PM - ECunniffe

Entech Analytical Labs, Inc.

3334 Victor Court , Santa Clara, CA 95054

Phone: (408) 588-0200

Fax: (408) 588-0201

Enviro Soil Tech Consultants
131 Tully Road
San Jose, CA 95111
Attn: Frank Hamedi

Project Number: 10-93-567-ST
Project Name: 909 Bluebell Drive
Project Location: Livermore
GlobalID: T06019716197

Certificate of Analysis - Data Report

Samples Received: 02/05/2007
Sample Collected by: Client

Lab # : 53727-023

Sample ID: SB-5-5

Matrix: Solid

Sample Date: 2/2/2007

VOCs: EPA 8260B

Parameter	Result	Qual	D/P-F	Detection Limit	Units	Prep Date	Prep Batch	Analysis Date	QC Batch
cis-1,2-Dichloroethene	ND		1.0	5.0	µg/Kg	N/A	N/A	2/9/2007	SM6G070209G
cis-1,3-Dichloropropene	ND		1.0	5.0	µg/Kg	N/A	N/A	2/9/2007	SM6G070209G
Cyclohexanone	ND		1.0	40	µg/Kg	N/A	N/A	2/9/2007	SM6G070209G
Dibromochloromethane	ND		1.0	5.0	µg/Kg	N/A	N/A	2/9/2007	SM6G070209G
Dibromomethane	ND		1.0	5.0	µg/Kg	N/A	N/A	2/9/2007	SM6G070209G
Dichlorodifluoromethane	ND		1.0	5.0	µg/Kg	N/A	N/A	2/9/2007	SM6G070209G
Diisopropyl Ether	ND		1.0	5.0	µg/Kg	N/A	N/A	2/9/2007	SM6G070209G
Ethyl Benzene	ND		1.0	5.0	µg/Kg	N/A	N/A	2/9/2007	SM6G070209G
Freon 113	ND		1.0	10	µg/Kg	N/A	N/A	2/9/2007	SM6G070209G
Hexachlorobutadiene	ND		1.0	5.0	µg/Kg	N/A	N/A	2/9/2007	SM6G070209G
Iodomethane	ND		1.0	10	µg/Kg	N/A	N/A	2/9/2007	SM6G070209G
Isopropanol	ND		1.0	100	µg/Kg	N/A	N/A	2/9/2007	SM6G070209G
Isopropylbenzene	ND		1.0	5.0	µg/Kg	N/A	N/A	2/9/2007	SM6G070209G
Methyl-t-butyl Ether	19		1.0	5.0	µg/Kg	N/A	N/A	2/9/2007	SM6G070209G
Methylene Chloride	ND		1.0	50	µg/Kg	N/A	N/A	2/9/2007	SM6G070209G
n-Butylbenzene	ND		1.0	5.0	µg/Kg	N/A	N/A	2/9/2007	SM6G070209G
n-Propylbenzene	ND		1.0	5.0	µg/Kg	N/A	N/A	2/9/2007	SM6G070209G
Naphthalene	ND		1.0	5.0	µg/Kg	N/A	N/A	2/9/2007	SM6G070209G
p-Isopropyltoluene	ND		1.0	5.0	µg/Kg	N/A	N/A	2/9/2007	SM6G070209G
Pentachloroethane	ND		1.0	5.0	µg/Kg	N/A	N/A	2/9/2007	SM6G070209G
sec-Butylbenzene	ND		1.0	5.0	µg/Kg	N/A	N/A	2/9/2007	SM6G070209G
Styrene	ND		1.0	5.0	µg/Kg	N/A	N/A	2/9/2007	SM6G070209G
tert-Amyl Methyl Ether	ND		1.0	5.0	µg/Kg	N/A	N/A	2/9/2007	SM6G070209G
tert-Butanol (TBA)	100		1.0	40	µg/Kg	N/A	N/A	2/9/2007	SM6G070209G
tert-Butyl Ethyl Ether	ND		1.0	5.0	µg/Kg	N/A	N/A	2/9/2007	SM6G070209G
tert-Butylbenzene	ND		1.0	5.0	µg/Kg	N/A	N/A	2/9/2007	SM6G070209G
Tetrachloroethene	ND		1.0	5.0	µg/Kg	N/A	N/A	2/9/2007	SM6G070209G
Tetrahydrofuran	ND		1.0	40	µg/Kg	N/A	N/A	2/9/2007	SM6G070209G
Toluene	ND		1.0	5.0	µg/Kg	N/A	N/A	2/9/2007	SM6G070209G
trans-1,2-Dichloroethene	ND		1.0	5.0	µg/Kg	N/A	N/A	2/9/2007	SM6G070209G
trans-1,3-Dichloropropene	ND		1.0	5.0	µg/Kg	N/A	N/A	2/9/2007	SM6G070209G
trans-1,4-Dichloro-2-butene	ND		1.0	10	µg/Kg	N/A	N/A	2/9/2007	SM6G070209G
Trichloroethene	ND		1.0	5.0	µg/Kg	N/A	N/A	2/9/2007	SM6G070209G
Trichlorofluoromethane	ND		1.0	5.0	µg/Kg	N/A	N/A	2/9/2007	SM6G070209G
Vinyl Acetate	ND		1.0	5.0	µg/Kg	N/A	N/A	2/9/2007	SM6G070209G
Vinyl Chloride	ND		1.0	5.0	µg/Kg	N/A	N/A	2/9/2007	SM6G070209G
Xylenes, Total	ND		1.0	10	µg/Kg	N/A	N/A	2/9/2007	SM6G070209G

Surrogate	Surrogate Recovery	Control Limits (%)
4-Bromofluorobenzene	99.0	60 - 130
Dibromofluoromethane	115	60 - 130
Toluene-d8	100	60 - 130

Analyzed by: EricKum

Reviewed by: mfelix

Detection Limit = Detection Limit for Reporting.

ND = Not Detected at or above the Detection Limit.

D/P-F = Dilution and/or Prep Factor includes sample volume adjustments.

Qual = Data Qualifier

2/20/2007 5:01:37 PM - ECunniffe

Entech Analytical Labs, Inc.

3334 Victor Court , Santa Clara, CA 95054

Phone: (408) 588-0200

Fax: (408) 588-0201

Enviro Soil Tech Consultants
131 Tully Road
San Jose, CA 95111
Attn: Frank Hamedi

Project Number: 10-93-567-ST
Project Name: 909 Bluebell Drive
Project Location: Livermore
GlobalID: T06019716197

Certificate of Analysis - Data Report

Samples Received: 02/05/2007
Sample Collected by: Client

Lab # : 53727-023 Sample ID: SB-5-5 Matrix: Solid Sample Date: 2/2/2007

TPH-Purgeable - GC: EPA 8015B

Parameter	Result	Qual	D/P-F	Detection Limit	Units	Prep Date	Prep Batch	Analysis Date	QC Batch
TPH as Gasoline	ND		1.0	0.50	mg/Kg	N/A	N/A	2/9/2007	SGC070209
Surrogate	Surrogate Recovery		Control Limits (%)					Analyzed by: MaiChiTu	
4-Bromofluorobenzene	106		65	- 135				Reviewed by: TFulton	

TPH-Extractable: EPA 8015B(M)

Parameter	Result	Qual	D/P-F	Detection Limit	Units	Prep Date	Prep Batch	Analysis Date	QC Batch
TPH as Diesel	ND		1.0	2.5	mg/Kg	2/6/2007	SD070206C	2/9/2007	SD070206C
Surrogate	Surrogate Recovery		Control Limits (%)					Analyzed by: MTran	
o-Terphenyl	85.6		41	- 137				Reviewed by: jhsiang	

Entech Analytical Labs, Inc.

3334 Victor Court , Santa Clara, CA 95054

Phone: (408) 588-0200

Fax: (408) 588-0201

Enviro Soil Tech Consultants
131 Tully Road
San Jose, CA 95111
Attn: Frank Hamed

Project Number: 10-93-567-ST
Project Name: 909 Bluebell Drive
Project Location: Livermore
GlobalID: T06019716197

Certificate of Analysis - Data Report

Samples Received: 02/05/2007
Sample Collected by: Client

Lab # : 53727-024

Sample ID: SB-5-10

Matrix: Solid

Sample Date: 2/2/2007

VOCs: EPA 8260B

Parameter	Result	Qual	D/P-F	Detection Limit	Units	Prep Date	Prep Batch	Analysis Date	QC Batch
1,1,1,2-Tetrachloroethane	ND		1.0	5.0	µg/Kg	N/A	N/A	2/9/2007	SM6G070209G
1,1,1-Trichloroethane	ND		1.0	5.0	µg/Kg	N/A	N/A	2/9/2007	SM6G070209G
1,1,2,2-Tetrachloroethane	ND		1.0	5.0	µg/Kg	N/A	N/A	2/9/2007	SM6G070209G
1,1,2-Trichloroethane	ND		1.0	5.0	µg/Kg	N/A	N/A	2/9/2007	SM6G070209G
1,1-Dichloroethane	ND		1.0	5.0	µg/Kg	N/A	N/A	2/9/2007	SM6G070209G
1,1-Dichloroethene	ND		1.0	5.0	µg/Kg	N/A	N/A	2/9/2007	SM6G070209G
1,1-Dichloropropene	ND		1.0	5.0	µg/Kg	N/A	N/A	2/9/2007	SM6G070209G
1,2,3-Trichlorobenzene	ND		1.0	5.0	µg/Kg	N/A	N/A	2/9/2007	SM6G070209G
1,2,3-Trichloropropane	ND		1.0	5.0	µg/Kg	N/A	N/A	2/9/2007	SM6G070209G
1,2,4-Trichlorobenzene	ND		1.0	5.0	µg/Kg	N/A	N/A	2/9/2007	SM6G070209G
1,2,4-Trimethylbenzene	ND		1.0	5.0	µg/Kg	N/A	N/A	2/9/2007	SM6G070209G
1,2-Dibromo-3-Chloropropane	ND		1.0	5.0	µg/Kg	N/A	N/A	2/9/2007	SM6G070209G
1,2-Dibromoethane (EDB)	ND		1.0	5.0	µg/Kg	N/A	N/A	2/9/2007	SM6G070209G
1,2-Dichlorobenzene	ND		1.0	5.0	µg/Kg	N/A	N/A	2/9/2007	SM6G070209G
1,2-Dichloroethane	ND		1.0	5.0	µg/Kg	N/A	N/A	2/9/2007	SM6G070209G
1,2-Dichloropropane	ND		1.0	5.0	µg/Kg	N/A	N/A	2/9/2007	SM6G070209G
1,3,5-Trimethylbenzene	ND		1.0	5.0	µg/Kg	N/A	N/A	2/9/2007	SM6G070209G
1,3-Dichlorobenzene	ND		1.0	5.0	µg/Kg	N/A	N/A	2/9/2007	SM6G070209G
1,3-Dichloropropane	ND		1.0	5.0	µg/Kg	N/A	N/A	2/9/2007	SM6G070209G
1,4-Dichlorobenzene	ND		1.0	5.0	µg/Kg	N/A	N/A	2/9/2007	SM6G070209G
1,4-Dioxane	ND		1.0	200	µg/Kg	N/A	N/A	2/9/2007	SM6G070209G
2,2-Dichloropropane	ND		1.0	5.0	µg/Kg	N/A	N/A	2/9/2007	SM6G070209G
2-Butanone (MEK)	ND		1.0	40	µg/Kg	N/A	N/A	2/9/2007	SM6G070209G
2-Chloroethyl-vinyl Ether	ND		1.0	5.0	µg/Kg	N/A	N/A	2/9/2007	SM6G070209G
2-Chlorotoluene	ND		1.0	5.0	µg/Kg	N/A	N/A	2/9/2007	SM6G070209G
2-Hexanone	ND		1.0	40	µg/Kg	N/A	N/A	2/9/2007	SM6G070209G
4-Chlorotoluene	ND		1.0	5.0	µg/Kg	N/A	N/A	2/9/2007	SM6G070209G
4-Methyl-2-Pentanone(MIBK)	ND		1.0	40	µg/Kg	N/A	N/A	2/9/2007	SM6G070209G
Acetone	ND		1.0	100	µg/Kg	N/A	N/A	2/9/2007	SM6G070209G
Acetonitrile	ND		1.0	40	µg/Kg	N/A	N/A	2/9/2007	SM6G070209G
Acrolein	ND		1.0	5.0	µg/Kg	N/A	N/A	2/9/2007	SM6G070209G
Acrylonitrile	ND		1.0	5.0	µg/Kg	N/A	N/A	2/9/2007	SM6G070209G
Benzene	ND		1.0	5.0	µg/Kg	N/A	N/A	2/9/2007	SM6G070209G
Benzyl Chloride	ND		1.0	5.0	µg/Kg	N/A	N/A	2/9/2007	SM6G070209G
Bromobenzene	ND		1.0	5.0	µg/Kg	N/A	N/A	2/9/2007	SM6G070209G
Bromochloromethane	ND		1.0	5.0	µg/Kg	N/A	N/A	2/9/2007	SM6G070209G
Bromodichloromethane	ND		1.0	5.0	µg/Kg	N/A	N/A	2/9/2007	SM6G070209G
Bromoform	ND		1.0	5.0	µg/Kg	N/A	N/A	2/9/2007	SM6G070209G
Bromomethane	ND		1.0	5.0	µg/Kg	N/A	N/A	2/9/2007	SM6G070209G
Carbon Disulfide	ND		1.0	5.0	µg/Kg	N/A	N/A	2/9/2007	SM6G070209G
Carbon Tetrachloride	ND		1.0	5.0	µg/Kg	N/A	N/A	2/9/2007	SM6G070209G
Chlorobenzene	ND		1.0	5.0	µg/Kg	N/A	N/A	2/9/2007	SM6G070209G
Chloroethane	ND		1.0	5.0	µg/Kg	N/A	N/A	2/9/2007	SM6G070209G
Chloroform	ND		1.0	5.0	µg/Kg	N/A	N/A	2/9/2007	SM6G070209G
Chloromethane	ND		1.0	5.0	µg/Kg	N/A	N/A	2/9/2007	SM6G070209G

Detection Limit = Detection Limit for Reporting.

ND = Not Detected at or above the Detection Limit.

D/P-F = Dilution and/or Prep Factor includes sample volume adjustments.

Qual = Data Qualifier

2/20/2007 5:01:37 PM - ECunniffe

Entech Analytical Labs, Inc.

3334 Victor Court , Santa Clara, CA 95054

Phone: (408) 588-0200

Fax: (408) 588-0201

Enviro Soil Tech Consultants
131 Tully Road
San Jose, CA 95111
Attn: Frank Hamedi

Project Number: 10-93-567-ST
Project Name: 909 Bluebell Drive
Project Location: Livermore
GlobalID: T06019716197

Certificate of Analysis - Data Report

Samples Received: 02/05/2007
Sample Collected by: Client

Lab # : 53727-024

Sample ID: SB-5-10

Matrix: Solid

Sample Date: 2/2/2007

VOCs: EPA 8260B

Parameter	Result	Qual	D/P-F	Detection Limit	Units	Prep Date	Prep Batch	Analysis Date	QC Batch
cis-1,2-Dichloroethene	ND		1.0	5.0	µg/Kg	N/A	N/A	2/9/2007	SM6G070209G
cis-1,3-Dichloropropene	ND		1.0	5.0	µg/Kg	N/A	N/A	2/9/2007	SM6G070209G
Cyclohexanone	ND		1.0	40	µg/Kg	N/A	N/A	2/9/2007	SM6G070209G
Dibromochloromethane	ND		1.0	5.0	µg/Kg	N/A	N/A	2/9/2007	SM6G070209G
Dibromomethane	ND		1.0	5.0	µg/Kg	N/A	N/A	2/9/2007	SM6G070209G
Dichlorodifluoromethane	ND		1.0	5.0	µg/Kg	N/A	N/A	2/9/2007	SM6G070209G
Diisopropyl Ether	ND		1.0	5.0	µg/Kg	N/A	N/A	2/9/2007	SM6G070209G
Ethyl Benzene	ND		1.0	5.0	µg/Kg	N/A	N/A	2/9/2007	SM6G070209G
Freon 113	ND		1.0	10	µg/Kg	N/A	N/A	2/9/2007	SM6G070209G
Hexachlorobutadiene	ND		1.0	5.0	µg/Kg	N/A	N/A	2/9/2007	SM6G070209G
Iodomethane	ND		1.0	10	µg/Kg	N/A	N/A	2/9/2007	SM6G070209G
Isopropanol	ND		1.0	100	µg/Kg	N/A	N/A	2/9/2007	SM6G070209G
Isopropylbenzene	ND		1.0	5.0	µg/Kg	N/A	N/A	2/9/2007	SM6G070209G
Methyl-t-butyl Ether	150		1.0	5.0	µg/Kg	N/A	N/A	2/9/2007	SM6G070209G
Methylene Chloride	ND		1.0	50	µg/Kg	N/A	N/A	2/9/2007	SM6G070209G
n-Butylbenzene	ND		1.0	5.0	µg/Kg	N/A	N/A	2/9/2007	SM6G070209G
n-Propylbenzene	7.9		1.0	5.0	µg/Kg	N/A	N/A	2/9/2007	SM6G070209G
Naphthalene	ND		1.0	5.0	µg/Kg	N/A	N/A	2/9/2007	SM6G070209G
p-Isopropyltoluene	ND		1.0	5.0	µg/Kg	N/A	N/A	2/9/2007	SM6G070209G
Pentachloroethane	ND		1.0	5.0	µg/Kg	N/A	N/A	2/9/2007	SM6G070209G
sec-Butylbenzene	ND		1.0	5.0	µg/Kg	N/A	N/A	2/9/2007	SM6G070209G
Styrene	ND		1.0	5.0	µg/Kg	N/A	N/A	2/9/2007	SM6G070209G
tert-Amyl Methyl Ether	ND		1.0	5.0	µg/Kg	N/A	N/A	2/9/2007	SM6G070209G
tert-Butanol (TBA)	72		1.0	40	µg/Kg	N/A	N/A	2/9/2007	SM6G070209G
tert-Butyl Ethyl Ether	ND		1.0	5.0	µg/Kg	N/A	N/A	2/9/2007	SM6G070209G
tert-Butylbenzene	ND		1.0	5.0	µg/Kg	N/A	N/A	2/9/2007	SM6G070209G
Tetrachloroethene	ND		1.0	5.0	µg/Kg	N/A	N/A	2/9/2007	SM6G070209G
Tetrahydrofuran	ND		1.0	40	µg/Kg	N/A	N/A	2/9/2007	SM6G070209G
Toluene	ND		1.0	5.0	µg/Kg	N/A	N/A	2/9/2007	SM6G070209G
trans-1,2-Dichloroethene	ND		1.0	5.0	µg/Kg	N/A	N/A	2/9/2007	SM6G070209G
trans-1,3-Dichloropropene	ND		1.0	5.0	µg/Kg	N/A	N/A	2/9/2007	SM6G070209G
trans-1,4-Dichloro-2-butene	ND		1.0	10	µg/Kg	N/A	N/A	2/9/2007	SM6G070209G
Trichloroethene	ND		1.0	5.0	µg/Kg	N/A	N/A	2/9/2007	SM6G070209G
Trichlorofluoromethane	ND		1.0	5.0	µg/Kg	N/A	N/A	2/9/2007	SM6G070209G
Vinyl Acetate	ND		1.0	5.0	µg/Kg	N/A	N/A	2/9/2007	SM6G070209G
Vinyl Chloride	ND		1.0	5.0	µg/Kg	N/A	N/A	2/9/2007	SM6G070209G
Xylenes, Total	ND		1.0	10	µg/Kg	N/A	N/A	2/9/2007	SM6G070209G

Surrogate	Surrogate Recovery	Control Limits (%)
4-Bromofluorobenzene	102	60 - 130
Dibromofluoromethane	112	60 - 130
Toluene-d8	101	60 - 130

Analyzed by: EricKum

Reviewed by: mfelix

Entech Analytical Labs, Inc.

3334 Victor Court , Santa Clara, CA 95054

Phone: (408) 588-0200

Fax: (408) 588-0201

Enviro Soil Tech Consultants
131 Tully Road
San Jose, CA 95111
Attn: Frank Hamedi

Project Number: 10-93-567-ST
Project Name: 909 Bluebell Drive
Project Location: Livermore
GlobalID: T06019716197

Certificate of Analysis - Data Report

Samples Received: 02/05/2007
Sample Collected by: Client

Lab # : 53727-024

Sample ID: SB-5-10

Matrix: Solid

Sample Date: 2/2/2007

TPH-Purgeable - GC: EPA 8015B

Parameter	Result	Qual	D/P-F	Detection Limit	Units	Prep Date	Prep Batch	Analysis Date	QC Batch
TPH as Gasoline	ND		1.0	0.50	mg/Kg	N/A	N/A	2/9/2007	SGC070209

Surrogate	Surrogate Recovery	Control Limits (%)
4-Bromofluorobenzene	111	65 - 135

Analyzed by: MaiChiTu
Reviewed by: TFulton

TPH-Extractable: EPA 8015B(M)

Parameter	Result	Qual	D/P-F	Detection Limit	Units	Prep Date	Prep Batch	Analysis Date	QC Batch
TPH as Diesel	ND		1.0	2.5	mg/Kg	2/6/2007	SD070206C	2/9/2007	SD070206C

Surrogate	Surrogate Recovery	Control Limits (%)
o-Terphenyl	89.1	41 - 137

Analyzed by: MTran
Reviewed by: jhsiang

Entech Analytical Labs, Inc.

3334 Victor Court , Santa Clara, CA 95054

Phone: (408) 588-0200

Fax: (408) 588-0201

Enviro Soil Tech Consultants
131 Tully Road
San Jose, CA 95111
Attn: Frank Hamed

Project Number: 10-93-567-ST
Project Name: 909 Bluebell Drive
Project Location: Livermore
GlobalID: T06019716197

Certificate of Analysis - Data Report

Samples Received: 02/05/2007
Sample Collected by: Client

Lab # : 53727-025

Sample ID: SB-5-15

Matrix: Solid

Sample Date: 2/2/2007

VOCs: EPA 8260B

Parameter	Result	Qual	D/P-F	Detection Limit	Units	Prep Date	Prep Batch	Analysis Date	QC Batch
1,1,1,2-Tetrachloroethane	ND		1.0	5.0	µg/Kg	N/A	N/A	2/9/2007	SM6G070209G
1,1,1-Trichloroethane	ND		1.0	5.0	µg/Kg	N/A	N/A	2/9/2007	SM6G070209G
1,1,2,2-Tetrachloroethane	ND		1.0	5.0	µg/Kg	N/A	N/A	2/9/2007	SM6G070209G
1,1,2-Trichloroethane	ND		1.0	5.0	µg/Kg	N/A	N/A	2/9/2007	SM6G070209G
1,1-Dichloroethane	ND		1.0	5.0	µg/Kg	N/A	N/A	2/9/2007	SM6G070209G
1,1-Dichloroethene	ND		1.0	5.0	µg/Kg	N/A	N/A	2/9/2007	SM6G070209G
1,1-Dichloropropene	ND		1.0	5.0	µg/Kg	N/A	N/A	2/9/2007	SM6G070209G
1,2,3-Trichlorobenzene	ND		1.0	5.0	µg/Kg	N/A	N/A	2/9/2007	SM6G070209G
1,2,3-Trichloropropane	ND		1.0	5.0	µg/Kg	N/A	N/A	2/9/2007	SM6G070209G
1,2,4-Trichlorobenzene	ND		1.0	5.0	µg/Kg	N/A	N/A	2/9/2007	SM6G070209G
1,2,4-Trimethylbenzene	ND		1.0	5.0	µg/Kg	N/A	N/A	2/9/2007	SM6G070209G
1,2-Dibromo-3-Chloropropane	ND		1.0	5.0	µg/Kg	N/A	N/A	2/9/2007	SM6G070209G
1,2-Dibromoethane (EDB)	ND		1.0	5.0	µg/Kg	N/A	N/A	2/9/2007	SM6G070209G
1,2-Dichlorobenzene	ND		1.0	5.0	µg/Kg	N/A	N/A	2/9/2007	SM6G070209G
1,2-Dichloroethane	ND		1.0	5.0	µg/Kg	N/A	N/A	2/9/2007	SM6G070209G
1,2-Dichloropropane	ND		1.0	5.0	µg/Kg	N/A	N/A	2/9/2007	SM6G070209G
1,3,5-Trimethylbenzene	ND		1.0	5.0	µg/Kg	N/A	N/A	2/9/2007	SM6G070209G
1,3-Dichlorobenzene	ND		1.0	5.0	µg/Kg	N/A	N/A	2/9/2007	SM6G070209G
1,3-Dichloropropane	ND		1.0	5.0	µg/Kg	N/A	N/A	2/9/2007	SM6G070209G
1,4-Dichlorobenzene	ND		1.0	5.0	µg/Kg	N/A	N/A	2/9/2007	SM6G070209G
1,4-Dioxane	ND		1.0	200	µg/Kg	N/A	N/A	2/9/2007	SM6G070209G
2,2-Dichloropropane	ND		1.0	5.0	µg/Kg	N/A	N/A	2/9/2007	SM6G070209G
2-Butanone (MEK)	ND		1.0	40	µg/Kg	N/A	N/A	2/9/2007	SM6G070209G
2-Chloroethyl-vinyl Ether	ND		1.0	5.0	µg/Kg	N/A	N/A	2/9/2007	SM6G070209G
2-Chlorotoluene	ND		1.0	5.0	µg/Kg	N/A	N/A	2/9/2007	SM6G070209G
2-Hexanone	ND		1.0	40	µg/Kg	N/A	N/A	2/9/2007	SM6G070209G
4-Chlorotoluene	ND		1.0	5.0	µg/Kg	N/A	N/A	2/9/2007	SM6G070209G
4-Methyl-2-Pentanone(MIBK)	ND		1.0	40	µg/Kg	N/A	N/A	2/9/2007	SM6G070209G
Acetone	ND		1.0	100	µg/Kg	N/A	N/A	2/9/2007	SM6G070209G
Acetonitrile	ND		1.0	40	µg/Kg	N/A	N/A	2/9/2007	SM6G070209G
Acrolein	ND		1.0	5.0	µg/Kg	N/A	N/A	2/9/2007	SM6G070209G
Acrylonitrile	ND		1.0	5.0	µg/Kg	N/A	N/A	2/9/2007	SM6G070209G
Benzene	ND		1.0	5.0	µg/Kg	N/A	N/A	2/9/2007	SM6G070209G
Benzyl Chloride	ND		1.0	5.0	µg/Kg	N/A	N/A	2/9/2007	SM6G070209G
Bromobenzene	ND		1.0	5.0	µg/Kg	N/A	N/A	2/9/2007	SM6G070209G
Bromochloromethane	ND		1.0	5.0	µg/Kg	N/A	N/A	2/9/2007	SM6G070209G
Bromodichloromethane	ND		1.0	5.0	µg/Kg	N/A	N/A	2/9/2007	SM6G070209G
Bromoform	ND		1.0	5.0	µg/Kg	N/A	N/A	2/9/2007	SM6G070209G
Bromomethane	ND		1.0	5.0	µg/Kg	N/A	N/A	2/9/2007	SM6G070209G
Carbon Disulfide	ND		1.0	5.0	µg/Kg	N/A	N/A	2/9/2007	SM6G070209G
Carbon Tetrachloride	ND		1.0	5.0	µg/Kg	N/A	N/A	2/9/2007	SM6G070209G
Chlorobenzene	ND		1.0	5.0	µg/Kg	N/A	N/A	2/9/2007	SM6G070209G
Chloroethane	ND		1.0	5.0	µg/Kg	N/A	N/A	2/9/2007	SM6G070209G
Chloroform	ND		1.0	5.0	µg/Kg	N/A	N/A	2/9/2007	SM6G070209G
Chloromethane	ND		1.0	5.0	µg/Kg	N/A	N/A	2/9/2007	SM6G070209G

Detection Limit = Detection Limit for Reporting.

ND = Not Detected at or above the Detection Limit.

D/P-F = Dilution and/or Prep Factor includes sample volume adjustments.

Qual = Data Qualifier

2/20/2007 5:01:37 PM - ECunniffe

Entech Analytical Labs, Inc.

3334 Victor Court , Santa Clara, CA 95054

Phone: (408) 588-0200

Fax: (408) 588-0201

Enviro Soil Tech Consultants
131 Tully Road
San Jose, CA 95111
Attn: Frank Hamedi

Project Number: 10-93-567-ST
Project Name: 909 Bluebell Drive
Project Location: Livermore
GlobalID: T06019716197

Certificate of Analysis - Data Report

Samples Received: 02/05/2007
Sample Collected by: Client

Lab # : 53727-025

Sample ID: SB-5-15

Matrix: Solid

Sample Date: 2/2/2007

VOCs: EPA 8260B

Parameter	Result	Qual	D/P-F	Detection Limit	Units	Prep Date	Prep Batch	Analysis Date	QC Batch
cis-1,2-Dichloroethene	ND		1.0	5.0	µg/Kg	N/A	N/A	2/9/2007	SM6G070209G
cis-1,3-Dichloropropene	ND		1.0	5.0	µg/Kg	N/A	N/A	2/9/2007	SM6G070209G
Cyclohexanone	ND		1.0	40	µg/Kg	N/A	N/A	2/9/2007	SM6G070209G
Dibromochloromethane	ND		1.0	5.0	µg/Kg	N/A	N/A	2/9/2007	SM6G070209G
Dibromomethane	ND		1.0	5.0	µg/Kg	N/A	N/A	2/9/2007	SM6G070209G
Dichlorodifluoromethane	ND		1.0	5.0	µg/Kg	N/A	N/A	2/9/2007	SM6G070209G
Diisopropyl Ether	ND		1.0	5.0	µg/Kg	N/A	N/A	2/9/2007	SM6G070209G
Ethyl Benzene	ND		1.0	5.0	µg/Kg	N/A	N/A	2/9/2007	SM6G070209G
Freon 113	ND		1.0	10	µg/Kg	N/A	N/A	2/9/2007	SM6G070209G
Hexachlorobutadiene	ND		1.0	5.0	µg/Kg	N/A	N/A	2/9/2007	SM6G070209G
Iodomethane	ND		1.0	10	µg/Kg	N/A	N/A	2/9/2007	SM6G070209G
Isopropanol	ND		1.0	100	µg/Kg	N/A	N/A	2/9/2007	SM6G070209G
Isopropylbenzene	ND		1.0	5.0	µg/Kg	N/A	N/A	2/9/2007	SM6G070209G
Methyl-t-butyl Ether	ND		1.0	5.0	µg/Kg	N/A	N/A	2/9/2007	SM6G070209G
Methylene Chloride	ND		1.0	50	µg/Kg	N/A	N/A	2/9/2007	SM6G070209G
n-Butylbenzene	ND		1.0	5.0	µg/Kg	N/A	N/A	2/9/2007	SM6G070209G
n-Propylbenzene	ND		1.0	5.0	µg/Kg	N/A	N/A	2/9/2007	SM6G070209G
Naphthalene	ND		1.0	5.0	µg/Kg	N/A	N/A	2/9/2007	SM6G070209G
p-Isopropyltoluene	ND		1.0	5.0	µg/Kg	N/A	N/A	2/9/2007	SM6G070209G
Pentachloroethane	ND		1.0	5.0	µg/Kg	N/A	N/A	2/9/2007	SM6G070209G
sec-Butylbenzene	ND		1.0	5.0	µg/Kg	N/A	N/A	2/9/2007	SM6G070209G
Styrene	ND		1.0	5.0	µg/Kg	N/A	N/A	2/9/2007	SM6G070209G
tert-Amyl Methyl Ether	ND		1.0	5.0	µg/Kg	N/A	N/A	2/9/2007	SM6G070209G
tert-Butanol (TBA)	210		1.0	40	µg/Kg	N/A	N/A	2/9/2007	SM6G070209G
tert-Butyl Ethyl Ether	ND		1.0	5.0	µg/Kg	N/A	N/A	2/9/2007	SM6G070209G
tert-Butylbenzene	ND		1.0	5.0	µg/Kg	N/A	N/A	2/9/2007	SM6G070209G
Tetrachloroethene	ND		1.0	5.0	µg/Kg	N/A	N/A	2/9/2007	SM6G070209G
Tetrahydrofuran	ND		1.0	40	µg/Kg	N/A	N/A	2/9/2007	SM6G070209G
Toluene	ND		1.0	5.0	µg/Kg	N/A	N/A	2/9/2007	SM6G070209G
trans-1,2-Dichloroethene	ND		1.0	5.0	µg/Kg	N/A	N/A	2/9/2007	SM6G070209G
trans-1,3-Dichloropropene	ND		1.0	5.0	µg/Kg	N/A	N/A	2/9/2007	SM6G070209G
trans-1,4-Dichloro-2-butene	ND		1.0	10	µg/Kg	N/A	N/A	2/9/2007	SM6G070209G
Trichloroethene	ND		1.0	5.0	µg/Kg	N/A	N/A	2/9/2007	SM6G070209G
Trichlorofluoromethane	ND		1.0	5.0	µg/Kg	N/A	N/A	2/9/2007	SM6G070209G
Vinyl Acetate	ND		1.0	5.0	µg/Kg	N/A	N/A	2/9/2007	SM6G070209G
Vinyl Chloride	ND		1.0	5.0	µg/Kg	N/A	N/A	2/9/2007	SM6G070209G
Xylenes, Total	ND		1.0	10	µg/Kg	N/A	N/A	2/9/2007	SM6G070209G

Surrogate	Surrogate Recovery	Control Limits (%)
4-Bromofluorobenzene	98.0	60 - 130
Dibromofluoromethane	114	60 - 130
Toluene-d8	102	60 - 130

Analyzed by: EricKum

Reviewed by: mfelix

Entech Analytical Labs, Inc.

3334 Victor Court , Santa Clara, CA 95054

Phone: (408) 588-0200

Fax: (408) 588-0201

Enviro Soil Tech Consultants
131 Tully Road
San Jose, CA 95111
Attn: Frank Hamedi

Project Number: 10-93-567-ST
Project Name: 909 Bluebell Drive
Project Location: Livermore
GlobalID: T06019716197

Certificate of Analysis - Data Report

Samples Received: 02/05/2007
Sample Collected by: Client

Lab # : 53727-025

Sample ID: SB-5-15

Matrix: Solid

Sample Date: 2/2/2007

TPH-Purgeable - GC: EPA 8015B

Parameter	Result	Qual	D/P-F	Detection Limit	Units	Prep Date	Prep Batch	Analysis Date	QC Batch
TPH as Gasoline	ND		1.0	0.50	mg/Kg	N/A	N/A	2/9/2007	SGC070209

Surrogate	Surrogate Recovery	Control Limits (%)
4-Bromofluorobenzene	109	65 - 135

Analyzed by: MaiChiTu
Reviewed by: TFulton

TPH-Extractable: EPA 8015B(M)

Parameter	Result	Qual	D/P-F	Detection Limit	Units	Prep Date	Prep Batch	Analysis Date	QC Batch
TPH as Diesel	ND		1.0	2.5	mg/Kg	2/6/2007	SD070206C	2/10/2007	SD070206C

Surrogate	Surrogate Recovery	Control Limits (%)
o-Terphenyl	97.5	41 - 137

Analyzed by: Mtran
Reviewed by: EricKum

Entech Analytical Labs, Inc.

3334 Victor Court , Santa Clara, CA 95054

Phone: (408) 588-0200

Fax: (408) 588-0201

Enviro Soil Tech Consultants
131 Tully Road
San Jose, CA 95111
Attn: Frank Hamed

Project Number: 10-93-567-ST
Project Name: 909 Bluebell Drive
Project Location: Livermore
GlobalID: T06019716197

Certificate of Analysis - Data Report

Samples Received: 02/05/2007
Sample Collected by: Client

Lab # : 53727-026

Sample ID: SB-6-5

Matrix: Solid

Sample Date: 2/2/2007

VOCs: EPA 8260B

Parameter	Result	Qual	D/P-F	Detection Limit	Units	Prep Date	Prep Batch	Analysis Date	QC Batch
1,1,1,2-Tetrachloroethane	ND		1.0	5.0	µg/Kg	N/A	N/A	2/9/2007	SM6G070209G
1,1,1-Trichloroethane	ND		1.0	5.0	µg/Kg	N/A	N/A	2/9/2007	SM6G070209G
1,1,2,2-Tetrachloroethane	ND		1.0	5.0	µg/Kg	N/A	N/A	2/9/2007	SM6G070209G
1,1,2-Trichloroethane	ND		1.0	5.0	µg/Kg	N/A	N/A	2/9/2007	SM6G070209G
1,1-Dichloroethane	ND		1.0	5.0	µg/Kg	N/A	N/A	2/9/2007	SM6G070209G
1,1-Dichloroethene	ND		1.0	5.0	µg/Kg	N/A	N/A	2/9/2007	SM6G070209G
1,1-Dichloropropene	ND		1.0	5.0	µg/Kg	N/A	N/A	2/9/2007	SM6G070209G
1,2,3-Trichlorobenzene	ND		1.0	5.0	µg/Kg	N/A	N/A	2/9/2007	SM6G070209G
1,2,3-Trichloropropane	ND		1.0	5.0	µg/Kg	N/A	N/A	2/9/2007	SM6G070209G
1,2,4-Trichlorobenzene	ND		1.0	5.0	µg/Kg	N/A	N/A	2/9/2007	SM6G070209G
1,2,4-Trimethylbenzene	ND		1.0	5.0	µg/Kg	N/A	N/A	2/9/2007	SM6G070209G
1,2-Dibromo-3-Chloropropane	ND		1.0	5.0	µg/Kg	N/A	N/A	2/9/2007	SM6G070209G
1,2-Dibromoethane (EDB)	ND		1.0	5.0	µg/Kg	N/A	N/A	2/9/2007	SM6G070209G
1,2-Dichlorobenzene	ND		1.0	5.0	µg/Kg	N/A	N/A	2/9/2007	SM6G070209G
1,2-Dichloroethane	ND		1.0	5.0	µg/Kg	N/A	N/A	2/9/2007	SM6G070209G
1,2-Dichloropropane	ND		1.0	5.0	µg/Kg	N/A	N/A	2/9/2007	SM6G070209G
1,3,5-Trimethylbenzene	ND		1.0	5.0	µg/Kg	N/A	N/A	2/9/2007	SM6G070209G
1,3-Dichlorobenzene	ND		1.0	5.0	µg/Kg	N/A	N/A	2/9/2007	SM6G070209G
1,3-Dichloropropane	ND		1.0	5.0	µg/Kg	N/A	N/A	2/9/2007	SM6G070209G
1,4-Dichlorobenzene	ND		1.0	5.0	µg/Kg	N/A	N/A	2/9/2007	SM6G070209G
1,4-Dioxane	ND		1.0	200	µg/Kg	N/A	N/A	2/9/2007	SM6G070209G
2,2-Dichloropropane	ND		1.0	5.0	µg/Kg	N/A	N/A	2/9/2007	SM6G070209G
2-Butanone (MEK)	ND		1.0	40	µg/Kg	N/A	N/A	2/9/2007	SM6G070209G
2-Chloroethyl-vinyl Ether	ND		1.0	5.0	µg/Kg	N/A	N/A	2/9/2007	SM6G070209G
2-Chlorotoluene	ND		1.0	5.0	µg/Kg	N/A	N/A	2/9/2007	SM6G070209G
2-Hexanone	ND		1.0	40	µg/Kg	N/A	N/A	2/9/2007	SM6G070209G
4-Chlorotoluene	ND		1.0	5.0	µg/Kg	N/A	N/A	2/9/2007	SM6G070209G
4-Methyl-2-Pentanone(MIBK)	ND		1.0	40	µg/Kg	N/A	N/A	2/9/2007	SM6G070209G
Acetone	ND		1.0	100	µg/Kg	N/A	N/A	2/9/2007	SM6G070209G
Acetonitrile	ND		1.0	40	µg/Kg	N/A	N/A	2/9/2007	SM6G070209G
Acrolein	ND		1.0	5.0	µg/Kg	N/A	N/A	2/9/2007	SM6G070209G
Acrylonitrile	ND		1.0	5.0	µg/Kg	N/A	N/A	2/9/2007	SM6G070209G
Benzene	ND		1.0	5.0	µg/Kg	N/A	N/A	2/9/2007	SM6G070209G
Benzyl Chloride	ND		1.0	5.0	µg/Kg	N/A	N/A	2/9/2007	SM6G070209G
Bromobenzene	ND		1.0	5.0	µg/Kg	N/A	N/A	2/9/2007	SM6G070209G
Bromochloromethane	ND		1.0	5.0	µg/Kg	N/A	N/A	2/9/2007	SM6G070209G
Bromodichloromethane	ND		1.0	5.0	µg/Kg	N/A	N/A	2/9/2007	SM6G070209G
Bromoform	ND		1.0	5.0	µg/Kg	N/A	N/A	2/9/2007	SM6G070209G
Bromomethane	ND		1.0	5.0	µg/Kg	N/A	N/A	2/9/2007	SM6G070209G
Carbon Disulfide	ND		1.0	5.0	µg/Kg	N/A	N/A	2/9/2007	SM6G070209G
Carbon Tetrachloride	ND		1.0	5.0	µg/Kg	N/A	N/A	2/9/2007	SM6G070209G
Chlorobenzene	ND		1.0	5.0	µg/Kg	N/A	N/A	2/9/2007	SM6G070209G
Chloroethane	ND		1.0	5.0	µg/Kg	N/A	N/A	2/9/2007	SM6G070209G
Chloroform	ND		1.0	5.0	µg/Kg	N/A	N/A	2/9/2007	SM6G070209G
Chloromethane	ND		1.0	5.0	µg/Kg	N/A	N/A	2/9/2007	SM6G070209G

Detection Limit = Detection Limit for Reporting.

ND = Not Detected at or above the Detection Limit.

D/P-F = Dilution and/or Prep Factor includes sample volume adjustments.

Qual = Data Qualifier

2/20/2007 5:01:37 PM - ECunniffe

Entech Analytical Labs, Inc.

3334 Victor Court , Santa Clara, CA 95054

Phone: (408) 588-0200

Fax: (408) 588-0201

Enviro Soil Tech Consultants
131 Tully Road
San Jose, CA 95111
Attn: Frank Hamedi

Project Number: 10-93-567-ST
Project Name: 909 Bluebell Drive
Project Location: Livermore
GlobalID: T06019716197

Certificate of Analysis - Data Report

Samples Received: 02/05/2007
Sample Collected by: Client

Lab # : 53727-026

Sample ID: SB-6-5

Matrix: Solid

Sample Date: 2/2/2007

VOCs: EPA 8260B

Parameter	Result	Qual	D/P-F	Detection Limit	Units	Prep Date	Prep Batch	Analysis Date	QC Batch
cis-1,2-Dichloroethene	ND		1.0	5.0	µg/Kg	N/A	N/A	2/9/2007	SM6G070209G
cis-1,3-Dichloropropene	ND		1.0	5.0	µg/Kg	N/A	N/A	2/9/2007	SM6G070209G
Cyclohexanone	ND		1.0	40	µg/Kg	N/A	N/A	2/9/2007	SM6G070209G
Dibromochloromethane	ND		1.0	5.0	µg/Kg	N/A	N/A	2/9/2007	SM6G070209G
Dibromomethane	ND		1.0	5.0	µg/Kg	N/A	N/A	2/9/2007	SM6G070209G
Dichlorodifluoromethane	ND		1.0	5.0	µg/Kg	N/A	N/A	2/9/2007	SM6G070209G
Diisopropyl Ether	ND		1.0	5.0	µg/Kg	N/A	N/A	2/9/2007	SM6G070209G
Ethyl Benzene	ND		1.0	5.0	µg/Kg	N/A	N/A	2/9/2007	SM6G070209G
Freon 113	ND		1.0	10	µg/Kg	N/A	N/A	2/9/2007	SM6G070209G
Hexachlorobutadiene	ND		1.0	5.0	µg/Kg	N/A	N/A	2/9/2007	SM6G070209G
Iodomethane	ND		1.0	10	µg/Kg	N/A	N/A	2/9/2007	SM6G070209G
Isopropanol	ND		1.0	100	µg/Kg	N/A	N/A	2/9/2007	SM6G070209G
Isopropylbenzene	ND		1.0	5.0	µg/Kg	N/A	N/A	2/9/2007	SM6G070209G
Methyl-t-butyl Ether	ND		1.0	5.0	µg/Kg	N/A	N/A	2/9/2007	SM6G070209G
Methylene Chloride	ND		1.0	50	µg/Kg	N/A	N/A	2/9/2007	SM6G070209G
n-Butylbenzene	ND		1.0	5.0	µg/Kg	N/A	N/A	2/9/2007	SM6G070209G
n-Propylbenzene	ND		1.0	5.0	µg/Kg	N/A	N/A	2/9/2007	SM6G070209G
Naphthalene	ND		1.0	5.0	µg/Kg	N/A	N/A	2/9/2007	SM6G070209G
p-Isopropyltoluene	ND		1.0	5.0	µg/Kg	N/A	N/A	2/9/2007	SM6G070209G
Pentachloroethane	ND		1.0	5.0	µg/Kg	N/A	N/A	2/9/2007	SM6G070209G
sec-Butylbenzene	ND		1.0	5.0	µg/Kg	N/A	N/A	2/9/2007	SM6G070209G
Styrene	ND		1.0	5.0	µg/Kg	N/A	N/A	2/9/2007	SM6G070209G
tert-Amyl Methyl Ether	ND		1.0	5.0	µg/Kg	N/A	N/A	2/9/2007	SM6G070209G
tert-Butanol (TBA)	ND		1.0	40	µg/Kg	N/A	N/A	2/9/2007	SM6G070209G
tert-Butyl Ethyl Ether	ND		1.0	5.0	µg/Kg	N/A	N/A	2/9/2007	SM6G070209G
tert-Butylbenzene	ND		1.0	5.0	µg/Kg	N/A	N/A	2/9/2007	SM6G070209G
Tetrachloroethene	ND		1.0	5.0	µg/Kg	N/A	N/A	2/9/2007	SM6G070209G
Tetrahydrofuran	ND		1.0	40	µg/Kg	N/A	N/A	2/9/2007	SM6G070209G
Toluene	ND		1.0	5.0	µg/Kg	N/A	N/A	2/9/2007	SM6G070209G
trans-1,2-Dichloroethene	ND		1.0	5.0	µg/Kg	N/A	N/A	2/9/2007	SM6G070209G
trans-1,3-Dichloropropene	ND		1.0	5.0	µg/Kg	N/A	N/A	2/9/2007	SM6G070209G
trans-1,4-Dichloro-2-butene	ND		1.0	10	µg/Kg	N/A	N/A	2/9/2007	SM6G070209G
Trichloroethene	ND		1.0	5.0	µg/Kg	N/A	N/A	2/9/2007	SM6G070209G
Trichlorofluoromethane	ND		1.0	5.0	µg/Kg	N/A	N/A	2/9/2007	SM6G070209G
Vinyl Acetate	ND		1.0	5.0	µg/Kg	N/A	N/A	2/9/2007	SM6G070209G
Vinyl Chloride	ND		1.0	5.0	µg/Kg	N/A	N/A	2/9/2007	SM6G070209G
Xylenes, Total	ND		1.0	10	µg/Kg	N/A	N/A	2/9/2007	SM6G070209G

Surrogate	Surrogate Recovery	Control Limits (%)
4-Bromofluorobenzene	98.0	60 - 130
Dibromofluoromethane	118	60 - 130
Toluene-d8	101	60 - 130

Analyzed by: EricKum

Reviewed by: mfelix

Detection Limit = Detection Limit for Reporting.

ND = Not Detected at or above the Detection Limit.

D/P-F = Dilution and/or Prep Factor includes sample volume adjustments.

Qual = Data Qualifier

2/20/2007 5:01:37 PM - ECunniffe

Entech Analytical Labs, Inc.

3334 Victor Court , Santa Clara, CA 95054

Phone: (408) 588-0200

Fax: (408) 588-0201

Enviro Soil Tech Consultants
131 Tully Road
San Jose, CA 95111
Attn: Frank Hamedi

Project Number: 10-93-567-ST
Project Name: 909 Bluebell Drive
Project Location: Livermore
GlobalID: T06019716197

Certificate of Analysis - Data Report

Samples Received: 02/05/2007
Sample Collected by: Client

Lab # : 53727-026 Sample ID: SB-6-5 Matrix: Solid Sample Date: 2/2/2007

TPH-Purgeable - GC: EPA 8015B

Parameter	Result	Qual	D/P-F	Detection Limit	Units	Prep Date	Prep Batch	Analysis Date	QC Batch
TPH as Gasoline	ND		1.0	0.50	mg/Kg	N/A	N/A	2/9/2007	SGC070209
Surrogate	Surrogate Recovery		Control Limits (%)					Analyzed by: MaiChiTu	
4-Bromofluorobenzene	111		65	- 135				Reviewed by: TFulton	

TPH-Extractable: EPA 8015B(M)

Parameter	Result	Qual	D/P-F	Detection Limit	Units	Prep Date	Prep Batch	Analysis Date	QC Batch
TPH as Diesel	ND		1.0	2.5	mg/Kg	2/6/2007	SD070206C	2/10/2007	SD070206C
Surrogate	Surrogate Recovery		Control Limits (%)					Analyzed by: Mtran	
o-Terphenyl	85.7		41	- 137				Reviewed by: EricKum	

Entech Analytical Labs, Inc.

3334 Victor Court , Santa Clara, CA 95054

Phone: (408) 588-0200

Fax: (408) 588-0201

Enviro Soil Tech Consultants
131 Tully Road
San Jose, CA 95111
Attn: Frank Hamed

Project Number: 10-93-567-ST
Project Name: 909 Bluebell Drive
Project Location: Livermore
GlobalID: T06019716197

Certificate of Analysis - Data Report

Samples Received: 02/05/2007
Sample Collected by: Client

Lab # : 53727-027

Sample ID: SB-6-10

Matrix: Solid

Sample Date: 2/2/2007

VOCs: EPA 8260B

Parameter	Result	Qual	D/P-F	Detection Limit	Units	Prep Date	Prep Batch	Analysis Date	QC Batch
1,1,1,2-Tetrachloroethane	ND		5.0	25	µg/Kg	N/A	N/A	2/13/2007	SM6G070213G
1,1,1-Trichloroethane	ND		5.0	25	µg/Kg	N/A	N/A	2/13/2007	SM6G070213G
1,1,2,2-Tetrachloroethane	ND		5.0	25	µg/Kg	N/A	N/A	2/13/2007	SM6G070213G
1,1,2-Trichloroethane	ND		5.0	25	µg/Kg	N/A	N/A	2/13/2007	SM6G070213G
1,1-Dichloroethane	ND		5.0	25	µg/Kg	N/A	N/A	2/13/2007	SM6G070213G
1,1-Dichloroethene	ND		5.0	25	µg/Kg	N/A	N/A	2/13/2007	SM6G070213G
1,1-Dichloropropene	ND		5.0	25	µg/Kg	N/A	N/A	2/13/2007	SM6G070213G
1,2,3-Trichlorobenzene	ND		5.0	25	µg/Kg	N/A	N/A	2/13/2007	SM6G070213G
1,2,3-Trichloropropane	ND		5.0	25	µg/Kg	N/A	N/A	2/13/2007	SM6G070213G
1,2,4-Trichlorobenzene	ND		5.0	25	µg/Kg	N/A	N/A	2/13/2007	SM6G070213G
1,2,4-Trimethylbenzene	ND		5.0	25	µg/Kg	N/A	N/A	2/13/2007	SM6G070213G
1,2-Dibromo-3-Chloropropane	ND		5.0	25	µg/Kg	N/A	N/A	2/13/2007	SM6G070213G
1,2-Dibromoethane (EDB)	ND		5.0	25	µg/Kg	N/A	N/A	2/13/2007	SM6G070213G
1,2-Dichlorobenzene	ND		5.0	25	µg/Kg	N/A	N/A	2/13/2007	SM6G070213G
1,2-Dichloroethane	ND		5.0	25	µg/Kg	N/A	N/A	2/13/2007	SM6G070213G
1,2-Dichloropropane	ND		5.0	25	µg/Kg	N/A	N/A	2/13/2007	SM6G070213G
1,3,5-Trimethylbenzene	ND		5.0	25	µg/Kg	N/A	N/A	2/13/2007	SM6G070213G
1,3-Dichlorobenzene	ND		5.0	25	µg/Kg	N/A	N/A	2/13/2007	SM6G070213G
1,3-Dichloropropane	ND		5.0	25	µg/Kg	N/A	N/A	2/13/2007	SM6G070213G
1,4-Dichlorobenzene	ND		5.0	25	µg/Kg	N/A	N/A	2/13/2007	SM6G070213G
1,4-Dioxane	ND		5.0	1000	µg/Kg	N/A	N/A	2/13/2007	SM6G070213G
2,2-Dichloropropane	ND		5.0	25	µg/Kg	N/A	N/A	2/13/2007	SM6G070213G
2-Butanone (MEK)	ND		5.0	200	µg/Kg	N/A	N/A	2/13/2007	SM6G070213G
2-Chloroethyl-vinyl Ether	ND		5.0	25	µg/Kg	N/A	N/A	2/13/2007	SM6G070213G
2-Chlorotoluene	ND		5.0	25	µg/Kg	N/A	N/A	2/13/2007	SM6G070213G
2-Hexanone	ND		5.0	200	µg/Kg	N/A	N/A	2/13/2007	SM6G070213G
4-Chlorotoluene	ND		5.0	25	µg/Kg	N/A	N/A	2/13/2007	SM6G070213G
4-Methyl-2-Pentanone(MIBK)	ND		5.0	200	µg/Kg	N/A	N/A	2/13/2007	SM6G070213G
Acetone	ND		5.0	500	µg/Kg	N/A	N/A	2/13/2007	SM6G070213G
Acetonitrile	ND		5.0	200	µg/Kg	N/A	N/A	2/13/2007	SM6G070213G
Acrolein	ND		5.0	25	µg/Kg	N/A	N/A	2/13/2007	SM6G070213G
Acrylonitrile	ND		5.0	25	µg/Kg	N/A	N/A	2/13/2007	SM6G070213G
Benzene	ND		5.0	25	µg/Kg	N/A	N/A	2/13/2007	SM6G070213G
Benzyl Chloride	ND		5.0	25	µg/Kg	N/A	N/A	2/13/2007	SM6G070213G
Bromobenzene	ND		5.0	25	µg/Kg	N/A	N/A	2/13/2007	SM6G070213G
Bromochloromethane	ND		5.0	25	µg/Kg	N/A	N/A	2/13/2007	SM6G070213G
Bromodichloromethane	ND		5.0	25	µg/Kg	N/A	N/A	2/13/2007	SM6G070213G
Bromoform	ND		5.0	25	µg/Kg	N/A	N/A	2/13/2007	SM6G070213G
Bromomethane	ND		5.0	25	µg/Kg	N/A	N/A	2/13/2007	SM6G070213G
Carbon Disulfide	ND		5.0	25	µg/Kg	N/A	N/A	2/13/2007	SM6G070213G
Carbon Tetrachloride	ND		5.0	25	µg/Kg	N/A	N/A	2/13/2007	SM6G070213G
Chlorobenzene	ND		5.0	25	µg/Kg	N/A	N/A	2/13/2007	SM6G070213G
Chloroethane	ND		5.0	25	µg/Kg	N/A	N/A	2/13/2007	SM6G070213G
Chloroform	ND		5.0	25	µg/Kg	N/A	N/A	2/13/2007	SM6G070213G
Chloromethane	ND		5.0	25	µg/Kg	N/A	N/A	2/13/2007	SM6G070213G

Detection Limit = Detection Limit for Reporting.

ND = Not Detected at or above the Detection Limit.

D/P-F = Dilution and/or Prep Factor includes sample volume adjustments.

Qual = Data Qualifier

2/20/2007 5:01:37 PM - ECunniffe

Entech Analytical Labs, Inc.

3334 Victor Court , Santa Clara, CA 95054

Phone: (408) 588-0200

Fax: (408) 588-0201

Enviro Soil Tech Consultants
131 Tully Road
San Jose, CA 95111
Attn: Frank Hamedi

Project Number: 10-93-567-ST
Project Name: 909 Bluebell Drive
Project Location: Livermore
GlobalID: T06019716197

Certificate of Analysis - Data Report

Samples Received: 02/05/2007
Sample Collected by: Client

Lab # : 53727-027

Sample ID: SB-6-10

Matrix: Solid

Sample Date: 2/2/2007

VOCs: EPA 8260B

Parameter	Result	Qual	D/P-F	Detection Limit	Units	Prep Date	Prep Batch	Analysis Date	QC Batch
cis-1,2-Dichloroethene	ND		5.0	25	µg/Kg	N/A	N/A	2/13/2007	SM6G070213G
cis-1,3-Dichloropropene	ND		5.0	25	µg/Kg	N/A	N/A	2/13/2007	SM6G070213G
Cyclohexanone	ND		5.0	200	µg/Kg	N/A	N/A	2/13/2007	SM6G070213G
Dibromochloromethane	ND		5.0	25	µg/Kg	N/A	N/A	2/13/2007	SM6G070213G
Dibromomethane	ND		5.0	25	µg/Kg	N/A	N/A	2/13/2007	SM6G070213G
Dichlorodifluoromethane	ND		5.0	25	µg/Kg	N/A	N/A	2/13/2007	SM6G070213G
Diisopropyl Ether	ND		5.0	25	µg/Kg	N/A	N/A	2/13/2007	SM6G070213G
Ethyl Benzene	ND		5.0	25	µg/Kg	N/A	N/A	2/13/2007	SM6G070213G
Freon 113	ND		5.0	50	µg/Kg	N/A	N/A	2/13/2007	SM6G070213G
Hexachlorobutadiene	ND		5.0	25	µg/Kg	N/A	N/A	2/13/2007	SM6G070213G
Iodomethane	ND		5.0	50	µg/Kg	N/A	N/A	2/13/2007	SM6G070213G
Isopropanol	ND		5.0	500	µg/Kg	N/A	N/A	2/13/2007	SM6G070213G
Isopropylbenzene	ND		5.0	25	µg/Kg	N/A	N/A	2/13/2007	SM6G070213G
Methyl-t-butyl Ether	ND		5.0	25	µg/Kg	N/A	N/A	2/13/2007	SM6G070213G
Methylene Chloride	ND		5.0	250	µg/Kg	N/A	N/A	2/13/2007	SM6G070213G
n-Butylbenzene	ND		5.0	25	µg/Kg	N/A	N/A	2/13/2007	SM6G070213G
n-Propylbenzene	ND		5.0	25	µg/Kg	N/A	N/A	2/13/2007	SM6G070213G
Naphthalene	ND		5.0	25	µg/Kg	N/A	N/A	2/13/2007	SM6G070213G
p-Isopropyltoluene	ND		5.0	25	µg/Kg	N/A	N/A	2/13/2007	SM6G070213G
Pentachloroethane	ND		5.0	25	µg/Kg	N/A	N/A	2/13/2007	SM6G070213G
sec-Butylbenzene	ND		5.0	25	µg/Kg	N/A	N/A	2/13/2007	SM6G070213G
Styrene	ND		5.0	25	µg/Kg	N/A	N/A	2/13/2007	SM6G070213G
tert-Amyl Methyl Ether	ND		5.0	25	µg/Kg	N/A	N/A	2/13/2007	SM6G070213G
tert-Butanol (TBA)	4000		5.0	200	µg/Kg	N/A	N/A	2/13/2007	SM6G070213G
tert-Butyl Ethyl Ether	ND		5.0	25	µg/Kg	N/A	N/A	2/13/2007	SM6G070213G
tert-Butylbenzene	ND		5.0	25	µg/Kg	N/A	N/A	2/13/2007	SM6G070213G
Tetrachloroethene	ND		5.0	25	µg/Kg	N/A	N/A	2/13/2007	SM6G070213G
Tetrahydrofuran	ND		5.0	200	µg/Kg	N/A	N/A	2/13/2007	SM6G070213G
Toluene	ND		5.0	25	µg/Kg	N/A	N/A	2/13/2007	SM6G070213G
trans-1,2-Dichloroethene	ND		5.0	25	µg/Kg	N/A	N/A	2/13/2007	SM6G070213G
trans-1,3-Dichloropropene	ND		5.0	25	µg/Kg	N/A	N/A	2/13/2007	SM6G070213G
trans-1,4-Dichloro-2-butene	ND		5.0	50	µg/Kg	N/A	N/A	2/13/2007	SM6G070213G
Trichloroethene	ND		5.0	25	µg/Kg	N/A	N/A	2/13/2007	SM6G070213G
Trichlorofluoromethane	ND		5.0	25	µg/Kg	N/A	N/A	2/13/2007	SM6G070213G
Vinyl Acetate	ND		5.0	25	µg/Kg	N/A	N/A	2/13/2007	SM6G070213G
Vinyl Chloride	ND		5.0	25	µg/Kg	N/A	N/A	2/13/2007	SM6G070213G
Xylenes, Total	ND		5.0	50	µg/Kg	N/A	N/A	2/13/2007	SM6G070213G

Surrogate	Surrogate Recovery	Control Limits (%)
4-Bromofluorobenzene	96.2	60 - 130
Dibromofluoromethane	121	60 - 130
Toluene-d8	101	60 - 130

Analyzed by: EricKum

Reviewed by: mfelix

Detection Limit = Detection Limit for Reporting.

ND = Not Detected at or above the Detection Limit.

D/P-F = Dilution and/or Prep Factor includes sample volume adjustments.

Qual = Data Qualifier

2/20/2007 5:01:38 PM - ECunniffe

Entech Analytical Labs, Inc.

3334 Victor Court , Santa Clara, CA 95054

Phone: (408) 588-0200

Fax: (408) 588-0201

Enviro Soil Tech Consultants
131 Tully Road
San Jose, CA 95111
Attn: Frank Hamedi

Project Number: 10-93-567-ST
Project Name: 909 Bluebell Drive
Project Location: Livermore
GlobalID: T06019716197

Certificate of Analysis - Data Report

Samples Received: 02/05/2007
Sample Collected by: Client

Lab # : 53727-027

Sample ID: SB-6-10

Matrix: Solid

Sample Date: 2/2/2007

TPH-Purgeable - GC: EPA 8015B

Parameter	Result	Qual	D/P-F	Detection Limit	Units	Prep Date	Prep Batch	Analysis Date	QC Batch
TPH as Gasoline	ND		1.0	0.50	mg/Kg	N/A	N/A	2/9/2007	SGC070209

Surrogate	Surrogate Recovery	Control Limits (%)
4-Bromofluorobenzene	107	65 - 135

Analyzed by: MaiChiTu

Reviewed by: TFulton

TPH-Extractable: EPA 8015B(M)

Parameter	Result	Qual	D/P-F	Detection Limit	Units	Prep Date	Prep Batch	Analysis Date	QC Batch
TPH as Diesel	ND		1.0	2.5	mg/Kg	2/6/2007	SD070206C	2/10/2007	SD070206C

Surrogate	Surrogate Recovery	Control Limits (%)
o-Terphenyl	93.5	41 - 137

Analyzed by: Mtran

Reviewed by: EricKum

Entech Analytical Labs, Inc.

3334 Victor Court , Santa Clara, CA 95054

Phone: (408) 588-0200

Fax: (408) 588-0201

Enviro Soil Tech Consultants
131 Tully Road
San Jose, CA 95111
Attn: Frank Hamed

Project Number: 10-93-567-ST
Project Name: 909 Bluebell Drive
Project Location: Livermore
GlobalID: T06019716197

Certificate of Analysis - Data Report

Samples Received: 02/05/2007
Sample Collected by: Client

Lab # : 53727-028

Sample ID: SB-6-15

Matrix: Solid

Sample Date: 2/2/2007

VOCs: EPA 8260B

Parameter	Result	Qual	D/P-F	Detection Limit	Units	Prep Date	Prep Batch	Analysis Date	QC Batch
1,1,1,2-Tetrachloroethane	ND		1.0	5.0	µg/Kg	N/A	N/A	2/9/2007	SM6G070209G
1,1,1-Trichloroethane	ND		1.0	5.0	µg/Kg	N/A	N/A	2/9/2007	SM6G070209G
1,1,2,2-Tetrachloroethane	ND		1.0	5.0	µg/Kg	N/A	N/A	2/9/2007	SM6G070209G
1,1,2-Trichloroethane	ND		1.0	5.0	µg/Kg	N/A	N/A	2/9/2007	SM6G070209G
1,1-Dichloroethane	ND		1.0	5.0	µg/Kg	N/A	N/A	2/9/2007	SM6G070209G
1,1-Dichloroethene	ND		1.0	5.0	µg/Kg	N/A	N/A	2/9/2007	SM6G070209G
1,1-Dichloropropene	ND		1.0	5.0	µg/Kg	N/A	N/A	2/9/2007	SM6G070209G
1,2,3-Trichlorobenzene	ND		1.0	5.0	µg/Kg	N/A	N/A	2/9/2007	SM6G070209G
1,2,3-Trichloropropane	ND		1.0	5.0	µg/Kg	N/A	N/A	2/9/2007	SM6G070209G
1,2,4-Trichlorobenzene	ND		1.0	5.0	µg/Kg	N/A	N/A	2/9/2007	SM6G070209G
1,2,4-Trimethylbenzene	ND		1.0	5.0	µg/Kg	N/A	N/A	2/9/2007	SM6G070209G
1,2-Dibromo-3-Chloropropane	ND		1.0	5.0	µg/Kg	N/A	N/A	2/9/2007	SM6G070209G
1,2-Dibromoethane (EDB)	ND		1.0	5.0	µg/Kg	N/A	N/A	2/9/2007	SM6G070209G
1,2-Dichlorobenzene	ND		1.0	5.0	µg/Kg	N/A	N/A	2/9/2007	SM6G070209G
1,2-Dichloroethane	ND		1.0	5.0	µg/Kg	N/A	N/A	2/9/2007	SM6G070209G
1,2-Dichloropropane	ND		1.0	5.0	µg/Kg	N/A	N/A	2/9/2007	SM6G070209G
1,3,5-Trimethylbenzene	ND		1.0	5.0	µg/Kg	N/A	N/A	2/9/2007	SM6G070209G
1,3-Dichlorobenzene	ND		1.0	5.0	µg/Kg	N/A	N/A	2/9/2007	SM6G070209G
1,3-Dichloropropane	ND		1.0	5.0	µg/Kg	N/A	N/A	2/9/2007	SM6G070209G
1,4-Dichlorobenzene	ND		1.0	5.0	µg/Kg	N/A	N/A	2/9/2007	SM6G070209G
1,4-Dioxane	ND		1.0	200	µg/Kg	N/A	N/A	2/9/2007	SM6G070209G
2,2-Dichloropropane	ND		1.0	5.0	µg/Kg	N/A	N/A	2/9/2007	SM6G070209G
2-Butanone (MEK)	ND		1.0	40	µg/Kg	N/A	N/A	2/9/2007	SM6G070209G
2-Chloroethyl-vinyl Ether	ND		1.0	5.0	µg/Kg	N/A	N/A	2/9/2007	SM6G070209G
2-Chlorotoluene	ND		1.0	5.0	µg/Kg	N/A	N/A	2/9/2007	SM6G070209G
2-Hexanone	ND		1.0	40	µg/Kg	N/A	N/A	2/9/2007	SM6G070209G
4-Chlorotoluene	ND		1.0	5.0	µg/Kg	N/A	N/A	2/9/2007	SM6G070209G
4-Methyl-2-Pentanone(MIBK)	ND		1.0	40	µg/Kg	N/A	N/A	2/9/2007	SM6G070209G
Acetone	ND		1.0	100	µg/Kg	N/A	N/A	2/9/2007	SM6G070209G
Acetonitrile	ND		1.0	40	µg/Kg	N/A	N/A	2/9/2007	SM6G070209G
Acrolein	ND		1.0	5.0	µg/Kg	N/A	N/A	2/9/2007	SM6G070209G
Acrylonitrile	ND		1.0	5.0	µg/Kg	N/A	N/A	2/9/2007	SM6G070209G
Benzene	ND		1.0	5.0	µg/Kg	N/A	N/A	2/9/2007	SM6G070209G
Benzyl Chloride	ND		1.0	5.0	µg/Kg	N/A	N/A	2/9/2007	SM6G070209G
Bromobenzene	ND		1.0	5.0	µg/Kg	N/A	N/A	2/9/2007	SM6G070209G
Bromochloromethane	ND		1.0	5.0	µg/Kg	N/A	N/A	2/9/2007	SM6G070209G
Bromodichloromethane	ND		1.0	5.0	µg/Kg	N/A	N/A	2/9/2007	SM6G070209G
Bromoform	ND		1.0	5.0	µg/Kg	N/A	N/A	2/9/2007	SM6G070209G
Bromomethane	ND		1.0	5.0	µg/Kg	N/A	N/A	2/9/2007	SM6G070209G
Carbon Disulfide	ND		1.0	5.0	µg/Kg	N/A	N/A	2/9/2007	SM6G070209G
Carbon Tetrachloride	ND		1.0	5.0	µg/Kg	N/A	N/A	2/9/2007	SM6G070209G
Chlorobenzene	ND		1.0	5.0	µg/Kg	N/A	N/A	2/9/2007	SM6G070209G
Chloroethane	ND		1.0	5.0	µg/Kg	N/A	N/A	2/9/2007	SM6G070209G
Chloroform	ND		1.0	5.0	µg/Kg	N/A	N/A	2/9/2007	SM6G070209G
Chloromethane	ND		1.0	5.0	µg/Kg	N/A	N/A	2/9/2007	SM6G070209G

Detection Limit = Detection Limit for Reporting.

ND = Not Detected at or above the Detection Limit.

D/P-F = Dilution and/or Prep Factor includes sample volume adjustments.

Qual = Data Qualifier

2/20/2007 5:01:38 PM - ECunniffe

Entech Analytical Labs, Inc.

3334 Victor Court , Santa Clara, CA 95054

Phone: (408) 588-0200

Fax: (408) 588-0201

Enviro Soil Tech Consultants
131 Tully Road
San Jose, CA 95111
Attn: Frank Hamedi

Project Number: 10-93-567-ST
Project Name: 909 Bluebell Drive
Project Location: Livermore
GlobalID: T06019716197

Certificate of Analysis - Data Report

Samples Received: 02/05/2007
Sample Collected by: Client

Lab # : 53727-028

Sample ID: SB-6-15

Matrix: Solid

Sample Date: 2/2/2007

VOCs: EPA 8260B

Parameter	Result	Qual	D/P-F	Detection Limit	Units	Prep Date	Prep Batch	Analysis Date	QC Batch
cis-1,2-Dichloroethene	ND		1.0	5.0	µg/Kg	N/A	N/A	2/9/2007	SM6G070209G
cis-1,3-Dichloropropene	ND		1.0	5.0	µg/Kg	N/A	N/A	2/9/2007	SM6G070209G
Cyclohexanone	ND		1.0	40	µg/Kg	N/A	N/A	2/9/2007	SM6G070209G
Dibromochloromethane	ND		1.0	5.0	µg/Kg	N/A	N/A	2/9/2007	SM6G070209G
Dibromomethane	ND		1.0	5.0	µg/Kg	N/A	N/A	2/9/2007	SM6G070209G
Dichlorodifluoromethane	ND		1.0	5.0	µg/Kg	N/A	N/A	2/9/2007	SM6G070209G
Diisopropyl Ether	ND		1.0	5.0	µg/Kg	N/A	N/A	2/9/2007	SM6G070209G
Ethyl Benzene	ND		1.0	5.0	µg/Kg	N/A	N/A	2/9/2007	SM6G070209G
Freon 113	ND		1.0	10	µg/Kg	N/A	N/A	2/9/2007	SM6G070209G
Hexachlorobutadiene	ND		1.0	5.0	µg/Kg	N/A	N/A	2/9/2007	SM6G070209G
Iodomethane	ND		1.0	10	µg/Kg	N/A	N/A	2/9/2007	SM6G070209G
Isopropanol	ND		1.0	100	µg/Kg	N/A	N/A	2/9/2007	SM6G070209G
Isopropylbenzene	ND		1.0	5.0	µg/Kg	N/A	N/A	2/9/2007	SM6G070209G
Methyl-t-butyl Ether	13		1.0	5.0	µg/Kg	N/A	N/A	2/9/2007	SM6G070209G
Methylene Chloride	ND		1.0	50	µg/Kg	N/A	N/A	2/9/2007	SM6G070209G
n-Butylbenzene	ND		1.0	5.0	µg/Kg	N/A	N/A	2/9/2007	SM6G070209G
n-Propylbenzene	ND		1.0	5.0	µg/Kg	N/A	N/A	2/9/2007	SM6G070209G
Naphthalene	ND		1.0	5.0	µg/Kg	N/A	N/A	2/9/2007	SM6G070209G
p-Isopropyltoluene	ND		1.0	5.0	µg/Kg	N/A	N/A	2/9/2007	SM6G070209G
Pentachloroethane	ND		1.0	5.0	µg/Kg	N/A	N/A	2/9/2007	SM6G070209G
sec-Butylbenzene	ND		1.0	5.0	µg/Kg	N/A	N/A	2/9/2007	SM6G070209G
Styrene	ND		1.0	5.0	µg/Kg	N/A	N/A	2/9/2007	SM6G070209G
tert-Amyl Methyl Ether	ND		1.0	5.0	µg/Kg	N/A	N/A	2/9/2007	SM6G070209G
tert-Butanol (TBA)	160		1.0	40	µg/Kg	N/A	N/A	2/9/2007	SM6G070209G
tert-Butyl Ethyl Ether	ND		1.0	5.0	µg/Kg	N/A	N/A	2/9/2007	SM6G070209G
tert-Butylbenzene	ND		1.0	5.0	µg/Kg	N/A	N/A	2/9/2007	SM6G070209G
Tetrachloroethene	ND		1.0	5.0	µg/Kg	N/A	N/A	2/9/2007	SM6G070209G
Tetrahydrofuran	ND		1.0	40	µg/Kg	N/A	N/A	2/9/2007	SM6G070209G
Toluene	ND		1.0	5.0	µg/Kg	N/A	N/A	2/9/2007	SM6G070209G
trans-1,2-Dichloroethene	ND		1.0	5.0	µg/Kg	N/A	N/A	2/9/2007	SM6G070209G
trans-1,3-Dichloropropene	ND		1.0	5.0	µg/Kg	N/A	N/A	2/9/2007	SM6G070209G
trans-1,4-Dichloro-2-butene	ND		1.0	10	µg/Kg	N/A	N/A	2/9/2007	SM6G070209G
Trichloroethene	ND		1.0	5.0	µg/Kg	N/A	N/A	2/9/2007	SM6G070209G
Trichlorofluoromethane	ND		1.0	5.0	µg/Kg	N/A	N/A	2/9/2007	SM6G070209G
Vinyl Acetate	ND		1.0	5.0	µg/Kg	N/A	N/A	2/9/2007	SM6G070209G
Vinyl Chloride	ND		1.0	5.0	µg/Kg	N/A	N/A	2/9/2007	SM6G070209G
Xylenes, Total	ND		1.0	10	µg/Kg	N/A	N/A	2/9/2007	SM6G070209G

Surrogate	Surrogate Recovery	Control Limits (%)
4-Bromofluorobenzene	96.8	60 - 130
Dibromofluoromethane	122	60 - 130
Toluene-d8	101	60 - 130

Analyzed by: EricKum

Reviewed by: mfelix

Detection Limit = Detection Limit for Reporting.

ND = Not Detected at or above the Detection Limit.

D/P-F = Dilution and/or Prep Factor includes sample volume adjustments.

Qual = Data Qualifier

2/20/2007 5:01:38 PM - ECunniffe

Entech Analytical Labs, Inc.

3334 Victor Court , Santa Clara, CA 95054

Phone: (408) 588-0200

Fax: (408) 588-0201

Enviro Soil Tech Consultants
131 Tully Road
San Jose, CA 95111
Attn: Frank Hamedi

Project Number: 10-93-567-ST
Project Name: 909 Bluebell Drive
Project Location: Livermore
GlobalID: T06019716197

Certificate of Analysis - Data Report

Samples Received: 02/05/2007
Sample Collected by: Client

Lab # : 53727-028

Sample ID: SB-6-15

Matrix: Solid

Sample Date: 2/2/2007

TPH-Purgeable - GC: EPA 8015B

Parameter	Result	Qual	D/P-F	Detection Limit	Units	Prep Date	Prep Batch	Analysis Date	QC Batch
TPH as Gasoline	ND		1.0	0.50	mg/Kg	N/A	N/A	2/9/2007	SGC070209

Surrogate	Surrogate Recovery	Control Limits (%)
4-Bromofluorobenzene	106	65 - 135

Analyzed by: MaiChiTu
Reviewed by: TFulton

TPH-Extractable: EPA 8015B(M)

Parameter	Result	Qual	D/P-F	Detection Limit	Units	Prep Date	Prep Batch	Analysis Date	QC Batch
TPH as Diesel	ND		1.0	2.5	mg/Kg	2/6/2007	SD070206C	2/10/2007	SD070206C

Surrogate	Surrogate Recovery	Control Limits (%)
o-Terphenyl	86.6	41 - 137

Analyzed by: Mtran
Reviewed by: EricKum

Entech Analytical Labs, Inc.

3334 Victor Court , Santa Clara, CA 95054

Phone: (408) 588-0200

Fax: (408) 588-0201

Method Blank - Solid - VOCs: EPA 8260B

QC/Prep Batch ID: PM070209P

Validated by: EricKum - 02/15/07

QC/Prep Date: 2/9/2007

Parameter	Result	DF	PQLR	Units
1,1,1,2-Tetrachloroethane	ND	50	250	µg/Kg
1,1,1-Trichloroethane	ND	50	250	µg/Kg
1,1,2,2-Tetrachloroethane	ND	50	250	µg/Kg
1,1,2-Trichloroethane	ND	50	250	µg/Kg
1,1-Dichloroethane	ND	50	250	µg/Kg
1,1-Dichloroethene	ND	50	250	µg/Kg
1,1-Dichloropropene	ND	50	250	µg/Kg
1,2,3-Trichlorobenzene	ND	50	250	µg/Kg
1,2,3-Trichloropropane	ND	50	250	µg/Kg
1,2,4-Trichlorobenzene	ND	50	250	µg/Kg
1,2,4-Trimethylbenzene	ND	50	250	µg/Kg
1,2-Dibromo-3-Chloropropane	ND	50	250	µg/Kg
1,2-Dibromoethane (EDB)	ND	50	250	µg/Kg
1,2-Dichlorobenzene	ND	50	250	µg/Kg
1,2-Dichloroethane	ND	50	250	µg/Kg
1,2-Dichloropropane	ND	50	250	µg/Kg
1,3,5-Trimethylbenzene	ND	50	250	µg/Kg
1,3-Dichlorobenzene	ND	50	250	µg/Kg
1,3-Dichloropropane	ND	50	250	µg/Kg
1,4-Dichlorobenzene	ND	50	250	µg/Kg
1,4-Dioxane	ND	50	10000	µg/Kg
2,2-Dichloropropane	ND	50	250	µg/Kg
2-Butanone (MEK)	ND	50	2000	µg/Kg
2-Chloroethyl-vinyl Ether	ND	50	250	µg/Kg
2-Chlorotoluene	ND	50	250	µg/Kg
2-Hexanone	ND	50	2000	µg/Kg
4-Chlorotoluene	ND	50	250	µg/Kg
4-Methyl-2-Pentanone(MIBK)	ND	50	2000	µg/Kg
Acetone	ND	50	5000	µg/Kg
Acetonitrile	ND	50	2000	µg/Kg
Acrolein	ND	50	250	µg/Kg
Acrylonitrile	ND	50	250	µg/Kg
Benzene	ND	50	250	µg/Kg
Benzyl Chloride	ND	50	250	µg/Kg
Bromobenzene	ND	50	250	µg/Kg
Bromochloromethane	ND	50	250	µg/Kg
Bromodichloromethane	ND	50	250	µg/Kg
Bromoform	ND	50	250	µg/Kg
Bromomethane	ND	50	250	µg/Kg
Carbon Disulfide	ND	50	250	µg/Kg
Carbon Tetrachloride	ND	50	250	µg/Kg
Chlorobenzene	ND	50	250	µg/Kg
Chloroethane	ND	50	250	µg/Kg
Chloroform	ND	50	250	µg/Kg
Chloromethane	ND	50	250	µg/Kg
cis-1,2-Dichloroethene	ND	50	250	µg/Kg
cis-1,3-Dichloropropene	ND	50	250	µg/Kg
Cyclohexanone	ND	50	2000	µg/Kg
Dibromochloromethane	ND	50	250	µg/Kg
Dibromomethane	ND	50	250	µg/Kg
Dichlorodifluoromethane	ND	50	250	µg/Kg

Entech Analytical Labs, Inc.

3334 Victor Court , Santa Clara, CA 95054 Phone: (408) 588-0200 Fax: (408) 588-0201

Method Blank - Solid - VOCs: EPA 8260B

QC/Prep Batch ID: PM070209P

Validated by: EricKum - 02/15/07

QC/Prep Date: 2/9/2007

Parameter	Result	DF	PQLR	Units
Diisopropyl Ether	ND	50	250	µg/Kg
Ethyl Benzene	ND	50	250	µg/Kg
Freon 113	ND	50	500	µg/Kg
Hexachlorobutadiene	ND	50	250	µg/Kg
Iodomethane	ND	50	500	µg/Kg
Isopropanol	ND	50	5000	µg/Kg
Isopropylbenzene	ND	50	250	µg/Kg
Methylene Chloride	ND	50	2500	µg/Kg
Methyl-t-butyl Ether	ND	50	250	µg/Kg
Naphthalene	ND	50	250	µg/Kg
n-Butylbenzene	ND	50	250	µg/Kg
n-Propylbenzene	ND	50	250	µg/Kg
Pentachloroethane	ND	50	250	µg/Kg
p-Isopropyltoluene	ND	50	250	µg/Kg
sec-Butylbenzene	ND	50	250	µg/Kg
Styrene	ND	50	250	µg/Kg
tert-Amyl Methyl Ether	ND	50	250	µg/Kg
tert-Butanol (TBA)	ND	50	2000	µg/Kg
tert-Butyl Ethyl Ether	ND	50	250	µg/Kg
tert-Butylbenzene	ND	50	250	µg/Kg
Tetrachloroethene	ND	50	250	µg/Kg
Tetrahydrofuran	ND	50	2000	µg/Kg
Toluene	ND	50	250	µg/Kg
trans-1,2-Dichloroethene	ND	50	250	µg/Kg
trans-1,3-Dichloropropene	ND	50	250	µg/Kg
trans-1,4-Dichloro-2-butene	ND	50	500	µg/Kg
Trichloroethene	ND	50	250	µg/Kg
Trichlorofluoromethane	ND	50	250	µg/Kg
Vinyl Acetate	ND	50	250	µg/Kg
Vinyl Chloride	ND	50	250	µg/Kg
Xylenes, Total	ND	50	500	µg/Kg

Surrogate for Blank	% Recovery	Control Limits
4-Bromofluorobenzene	86.8	60 - 130
Dibromofluoromethane	108	60 - 130
Toluene-d8	90.7	60 - 130

Entech Analytical Labs, Inc.

3334 Victor Court , Santa Clara, CA 95054 Phone: (408) 588-0200 Fax: (408) 588-0201

Method Blank - Solid - TPH-Extractable: EPA 8015B(M)

QC/Prep Batch ID: SD070206B

Validated by: ECunniffe - 02/07/07

QC/Prep Date: 2/6/2007

Parameter	Result	DF	PQLR	Units
TPH as Diesel	ND	1	2.5	mg/Kg
Surrogate for Blank	% Recovery	Control Limits		
o-Terphenyl	98.8	41 - 137		

Entech Analytical Labs, Inc.

3334 Victor Court , Santa Clara, CA 95054 Phone: (408) 588-0200 Fax: (408) 588-0201

Method Blank - Solid - TPH-Extractable: EPA 8015B(M)

QC/Prep Batch ID: SD070206C

Validated by: ECunniffe - 02/07/07

QC/Prep Date: 2/6/2007

Parameter	Result	DF	PQLR	Units
TPH as Diesel	ND	1	2.5	mg/Kg
Surrogate for Blank	% Recovery	Control Limits		
o-Terphenyl	102	41 - 137		

Entech Analytical Labs, Inc.

3334 Victor Court , Santa Clara, CA 95054 Phone: (408) 588-0200 Fax: (408) 588-0201

Method Blank - Solid - TPH-Purgeable - GC: EPA 8015B

QC Batch ID: SGC070207

Validated by: EricKum - 02/08/07

QC Batch Analysis Date: 2/7/2007

Parameter	Result	DF	PQLR	Units
TPH as Gasoline	ND	1	0.50	mg/Kg
Surrogate for Blank	% Recovery	Control Limits		
4-Bromofluorobenzene	101	65 - 135		

Entech Analytical Labs, Inc.

3334 Victor Court , Santa Clara, CA 95054 Phone: (408) 588-0200 Fax: (408) 588-0201

Method Blank - Solid - TPH-Purgeable - GC: EPA 8015B

QC Batch ID: SGC070208

Validated by: bdhabalia - 02/09/07

QC Batch Analysis Date: 2/8/2007

Parameter	Result	DF	PQLR	Units
TPH as Gasoline	ND	1	0.50	mg/Kg
Surrogate for Blank	% Recovery	Control Limits		
4-Bromofluorobenzene	110	65 - 135		

Entech Analytical Labs, Inc.

3334 Victor Court , Santa Clara, CA 95054 Phone: (408) 588-0200 Fax: (408) 588-0201

Method Blank - Solid - TPH-Purgeable - GC: EPA 8015B

QC Batch ID: SGC070209

Validated by: TFulton - 02/12/07

QC Batch Analysis Date: 2/9/2007

Parameter	Result	DF	PQLR	Units
TPH as Gasoline	ND	1	0.50	mg/Kg
Surrogate for Blank	% Recovery	Control Limits		
4-Bromofluorobenzene	103	65 - 135		

Entech Analytical Labs, Inc.

3334 Victor Court , Santa Clara, CA 95054 Phone: (408) 588-0200 Fax: (408) 588-0201

Method Blank - Solid - VOCs: EPA 8260B

QC Batch ID: SM3E070208E

Validated by: EricKum - 02/12/07

QC Batch Analysis Date: 2/8/2007

Parameter	Result	DF	PQLR	Units
1,1,1,2-Tetrachloroethane	ND	1	5.0	µg/Kg
1,1,1-Trichloroethane	ND	1	5.0	µg/Kg
1,1,2-Tetrachloroethane	ND	1	5.0	µg/Kg
1,1,2-Trichloroethane	ND	1	5.0	µg/Kg
1,1-Dichloroethane	ND	1	5.0	µg/Kg
1,1-Dichloroethene	ND	1	5.0	µg/Kg
1,1-Dichloropropene	ND	1	5.0	µg/Kg
1,2,3-Trichlorobenzene	ND	1	5.0	µg/Kg
1,2,3-Trichloropropane	ND	1	5.0	µg/Kg
1,2,4-Trichlorobenzene	ND	1	5.0	µg/Kg
1,2,4-Trimethylbenzene	ND	1	5.0	µg/Kg
1,2-Dibromo-3-Chloropropane	ND	1	5.0	µg/Kg
1,2-Dibromoethane (EDB)	ND	1	5.0	µg/Kg
1,2-Dichlorobenzene	ND	1	5.0	µg/Kg
1,2-Dichloroethane	ND	1	5.0	µg/Kg
1,2-Dichloropropane	ND	1	5.0	µg/Kg
1,3,5-Trimethylbenzene	ND	1	5.0	µg/Kg
1,3-Dichlorobenzene	ND	1	5.0	µg/Kg
1,3-Dichloropropane	ND	1	5.0	µg/Kg
1,4-Dichlorobenzene	ND	1	5.0	µg/Kg
1,4-Dioxane	ND	1	200	µg/Kg
2,2-Dichloropropane	ND	1	5.0	µg/Kg
2-Butanone (MEK)	ND	1	40	µg/Kg
2-Chloroethyl-vinyl Ether	ND	1	5.0	µg/Kg
2-Chlorotoluene	ND	1	5.0	µg/Kg
2-Hexanone	ND	1	40	µg/Kg
4-Chlorotoluene	ND	1	5.0	µg/Kg
4-Methyl-2-Pentanone(MIBK)	ND	1	40	µg/Kg
Acetone	ND	1	100	µg/Kg
Acetonitrile	ND	1	40	µg/Kg
Acrolein	ND	1	5.0	µg/Kg
Acrylonitrile	ND	1	5.0	µg/Kg
Benzene	ND	1	5.0	µg/Kg
Benzyl Chloride	ND	1	5.0	µg/Kg
Bromobenzene	ND	1	5.0	µg/Kg
Bromochloromethane	ND	1	5.0	µg/Kg
Bromodichloromethane	ND	1	5.0	µg/Kg
Bromoform	ND	1	5.0	µg/Kg
Bromomethane	ND	1	5.0	µg/Kg
Carbon Disulfide	ND	1	5.0	µg/Kg
Carbon Tetrachloride	ND	1	5.0	µg/Kg
Chlorobenzene	ND	1	5.0	µg/Kg
Chloroethane	ND	1	5.0	µg/Kg
Chloroform	ND	1	5.0	µg/Kg
Chloromethane	ND	1	5.0	µg/Kg
cis-1,2-Dichloroethene	ND	1	5.0	µg/Kg
cis-1,3-Dichloropropene	ND	1	5.0	µg/Kg
Cyclohexanone	ND	1	40	µg/Kg
Dibromochloromethane	ND	1	5.0	µg/Kg
Dibromomethane	ND	1	5.0	µg/Kg
Dichlorodifluoromethane	ND	1	5.0	µg/Kg

Entech Analytical Labs, Inc.

3334 Victor Court , Santa Clara, CA 95054 Phone: (408) 588-0200 Fax: (408) 588-0201

Method Blank - Solid - VOCs: EPA 8260B

QC Batch ID: SM3E070208E

Validated by: EricKum - 02/12/07

QC Batch Analysis Date: 2/8/2007

Parameter	Result	DF	PQLR	Units
Diisopropyl Ether	ND	1	5.0	µg/Kg
Ethyl Benzene	ND	1	5.0	µg/Kg
Freon 113	ND	1	10	µg/Kg
Hexachlorobutadiene	ND	1	5.0	µg/Kg
Iodomethane	ND	1	10	µg/Kg
Isopropanol	ND	1	100	µg/Kg
Isopropylbenzene	ND	1	5.0	µg/Kg
Methylene Chloride	ND	1	50	µg/Kg
Methyl-t-butyl Ether	ND	1	5.0	µg/Kg
Naphthalene	ND	1	5.0	µg/Kg
n-Butylbenzene	ND	1	5.0	µg/Kg
n-Propylbenzene	ND	1	5.0	µg/Kg
Pentachloroethane	ND	1	5.0	µg/Kg
p-Isopropyltoluene	ND	1	5.0	µg/Kg
sec-Butylbenzene	ND	1	5.0	µg/Kg
Styrene	ND	1	5.0	µg/Kg
tert-Amyl Methyl Ether	ND	1	5.0	µg/Kg
tert-Butanol (TBA)	ND	1	40	µg/Kg
tert-Butyl Ethyl Ether	ND	1	5.0	µg/Kg
tert-Butylbenzene	ND	1	5.0	µg/Kg
Tetrachloroethene	ND	1	5.0	µg/Kg
Tetrahydrofuran	ND	1	40	µg/Kg
Toluene	ND	1	5.0	µg/Kg
trans-1,2-Dichloroethene	ND	1	5.0	µg/Kg
trans-1,3-Dichloropropene	ND	1	5.0	µg/Kg
trans-1,4-Dichloro-2-butene	ND	1	10	µg/Kg
Trichloroethene	ND	1	5.0	µg/Kg
Trichlorofluoromethane	ND	1	5.0	µg/Kg
Vinyl Acetate	ND	1	5.0	µg/Kg
Vinyl Chloride	ND	1	5.0	µg/Kg
Xylenes, Total	ND	1	10	µg/Kg

Surrogate for Blank	% Recovery	Control Limits
4-Bromofluorobenzene	85.9	60 - 130
Dibromofluoromethane	100	60 - 130
Toluene-d8	92.3	60 - 130

Entech Analytical Labs, Inc.

3334 Victor Court , Santa Clara, CA 95054 Phone: (408) 588-0200 Fax: (408) 588-0201

Method Blank - Solid - VOCs: EPA 8260B

QC Batch ID: SM3E070209E

Validated by: TFulton - 02/12/07

QC Batch Analysis Date: 2/9/2007

Parameter	Result	DF	PQLR	Units
1,1,1,2-Tetrachloroethane	ND	1	5.0	µg/Kg
1,1,1-Trichloroethane	ND	1	5.0	µg/Kg
1,1,2,2-Tetrachloroethane	ND	1	5.0	µg/Kg
1,1,2-Trichloroethane	ND	1	5.0	µg/Kg
1,1-Dichloroethane	ND	1	5.0	µg/Kg
1,1-Dichloroethene	ND	1	5.0	µg/Kg
1,1-Dichloropropene	ND	1	5.0	µg/Kg
1,2,3-Trichlorobenzene	ND	1	5.0	µg/Kg
1,2,3-Trichloropropane	ND	1	5.0	µg/Kg
1,2,4-Trichlorobenzene	ND	1	5.0	µg/Kg
1,2,4-Trimethylbenzene	ND	1	5.0	µg/Kg
1,2-Dibromo-3-Chloropropane	ND	1	5.0	µg/Kg
1,2-Dibromoethane (EDB)	ND	1	5.0	µg/Kg
1,2-Dichlorobenzene	ND	1	5.0	µg/Kg
1,2-Dichloroethane	ND	1	5.0	µg/Kg
1,2-Dichloropropane	ND	1	5.0	µg/Kg
1,3,5-Trimethylbenzene	ND	1	5.0	µg/Kg
1,3-Dichlorobenzene	ND	1	5.0	µg/Kg
1,3-Dichloropropane	ND	1	5.0	µg/Kg
1,4-Dichlorobenzene	ND	1	5.0	µg/Kg
1,4-Dioxane	ND	1	200	µg/Kg
2,2-Dichloropropane	ND	1	5.0	µg/Kg
2-Butanone (MEK)	ND	1	40	µg/Kg
2-Chloroethyl-vinyl Ether	ND	1	5.0	µg/Kg
2-Chlorotoluene	ND	1	5.0	µg/Kg
2-Hexanone	ND	1	40	µg/Kg
4-Chlorotoluene	ND	1	5.0	µg/Kg
4-Methyl-2-Pentanone(MIBK)	ND	1	40	µg/Kg
Acetone	ND	1	100	µg/Kg
Acetonitrile	ND	1	40	µg/Kg
Acrolein	ND	1	5.0	µg/Kg
Acrylonitrile	ND	1	5.0	µg/Kg
Benzene	ND	1	5.0	µg/Kg
Benzyl Chloride	ND	1	5.0	µg/Kg
Bromobenzene	ND	1	5.0	µg/Kg
Bromochloromethane	ND	1	5.0	µg/Kg
Bromodichloromethane	ND	1	5.0	µg/Kg
Bromoform	ND	1	5.0	µg/Kg
Bromomethane	ND	1	5.0	µg/Kg
Carbon Disulfide	ND	1	5.0	µg/Kg
Carbon Tetrachloride	ND	1	5.0	µg/Kg
Chlorobenzene	ND	1	5.0	µg/Kg
Chloroethane	ND	1	5.0	µg/Kg
Chloroform	ND	1	5.0	µg/Kg
Chloromethane	ND	1	5.0	µg/Kg
cis-1,2-Dichloroethene	ND	1	5.0	µg/Kg
cis-1,3-Dichloropropene	ND	1	5.0	µg/Kg
Cyclohexanone	ND	1	40	µg/Kg
Dibromochloromethane	ND	1	5.0	µg/Kg
Dibromomethane	ND	1	5.0	µg/Kg
Dichlorodifluoromethane	ND	1	5.0	µg/Kg

Entech Analytical Labs, Inc.

3334 Victor Court , Santa Clara, CA 95054 Phone: (408) 588-0200 Fax: (408) 588-0201

Method Blank - Solid - VOCs: EPA 8260B

QC Batch ID: SM3E070209E

Validated by: TFulton - 02/12/07

QC Batch Analysis Date: 2/9/2007

Parameter	Result	DF	PQLR	Units
Diisopropyl Ether	ND	1	5.0	µg/Kg
Ethyl Benzene	ND	1	5.0	µg/Kg
Freon 113	ND	1	10	µg/Kg
Hexachlorobutadiene	ND	1	5.0	µg/Kg
Iodomethane	ND	1	10	µg/Kg
Isopropanol	ND	1	100	µg/Kg
Isopropylbenzene	ND	1	5.0	µg/Kg
Methylene Chloride	ND	1	50	µg/Kg
Methyl-t-butyl Ether	ND	1	5.0	µg/Kg
Naphthalene	ND	1	5.0	µg/Kg
n-Butylbenzene	ND	1	5.0	µg/Kg
n-Propylbenzene	ND	1	5.0	µg/Kg
Pentachloroethane	ND	1	5.0	µg/Kg
p-Isopropyltoluene	ND	1	5.0	µg/Kg
sec-Butylbenzene	ND	1	5.0	µg/Kg
Styrene	ND	1	5.0	µg/Kg
tert-Amyl Methyl Ether	ND	1	5.0	µg/Kg
tert-Butanol (TBA)	ND	1	40	µg/Kg
tert-Butyl Ethyl Ether	ND	1	5.0	µg/Kg
tert-Butylbenzene	ND	1	5.0	µg/Kg
Tetrachloroethene	ND	1	5.0	µg/Kg
Tetrahydrofuran	ND	1	40	µg/Kg
Toluene	ND	1	5.0	µg/Kg
trans-1,2-Dichloroethene	ND	1	5.0	µg/Kg
trans-1,3-Dichloropropene	ND	1	5.0	µg/Kg
trans-1,4-Dichloro-2-butene	ND	1	10	µg/Kg
Trichloroethene	ND	1	5.0	µg/Kg
Trichlorofluoromethane	ND	1	5.0	µg/Kg
Vinyl Acetate	ND	1	5.0	µg/Kg
Vinyl Chloride	ND	1	5.0	µg/Kg
Xylenes, Total	ND	1	10	µg/Kg

Surrogate for Blank	% Recovery	Control Limits
4-Bromofluorobenzene	86.1	60 - 130
Dibromofluoromethane	78.2	60 - 130
Toluene-d8	93.6	60 - 130

Entech Analytical Labs, Inc.

3334 Victor Court , Santa Clara, CA 95054 Phone: (408) 588-0200 Fax: (408) 588-0201

Method Blank - Solid - VOCs: EPA 8260B

QC Batch ID: SM3E070212E

Validated by: TFulton - 02/13/07

QC Batch Analysis Date: 2/12/2007

Parameter	Result	DF	PQLR	Units
1,1,1,2-Tetrachloroethane	ND	1	5.0	µg/Kg
1,1,1-Trichloroethane	ND	1	5.0	µg/Kg
1,1,2,2-Tetrachloroethane	ND	1	5.0	µg/Kg
1,1,2-Trichloroethane	ND	1	5.0	µg/Kg
1,1-Dichloroethane	ND	1	5.0	µg/Kg
1,1-Dichloroethene	ND	1	5.0	µg/Kg
1,1-Dichloropropene	ND	1	5.0	µg/Kg
1,2,3-Trichlorobenzene	ND	1	5.0	µg/Kg
1,2,3-Trichloropropane	ND	1	5.0	µg/Kg
1,2,4-Trichlorobenzene	ND	1	5.0	µg/Kg
1,2,4-Trimethylbenzene	ND	1	5.0	µg/Kg
1,2-Dibromo-3-Chloropropane	ND	1	5.0	µg/Kg
1,2-Dibromoethane (EDB)	ND	1	5.0	µg/Kg
1,2-Dichlorobenzene	ND	1	5.0	µg/Kg
1,2-Dichloroethane	ND	1	5.0	µg/Kg
1,2-Dichloropropane	ND	1	5.0	µg/Kg
1,3,5-Trimethylbenzene	ND	1	5.0	µg/Kg
1,3-Dichlorobenzene	ND	1	5.0	µg/Kg
1,3-Dichloropropane	ND	1	5.0	µg/Kg
1,4-Dichlorobenzene	ND	1	5.0	µg/Kg
1,4-Dioxane	ND	1	200	µg/Kg
2,2-Dichloropropane	ND	1	5.0	µg/Kg
2-Butanone (MEK)	ND	1	40	µg/Kg
2-Chloroethyl-vinyl Ether	ND	1	5.0	µg/Kg
2-Chlorotoluene	ND	1	5.0	µg/Kg
2-Hexanone	ND	1	40	µg/Kg
4-Chlorotoluene	ND	1	5.0	µg/Kg
4-Methyl-2-Pentanone(MIBK)	ND	1	40	µg/Kg
Acetone	ND	1	100	µg/Kg
Acetonitrile	ND	1	40	µg/Kg
Acrolein	ND	1	5.0	µg/Kg
Acrylonitrile	ND	1	5.0	µg/Kg
Benzene	ND	1	5.0	µg/Kg
Benzyl Chloride	ND	1	5.0	µg/Kg
Bromobenzene	ND	1	5.0	µg/Kg
Bromochloromethane	ND	1	5.0	µg/Kg
Bromodichloromethane	ND	1	5.0	µg/Kg
Bromoform	ND	1	5.0	µg/Kg
Bromomethane	ND	1	5.0	µg/Kg
Carbon Disulfide	ND	1	5.0	µg/Kg
Carbon Tetrachloride	ND	1	5.0	µg/Kg
Chlorobenzene	ND	1	5.0	µg/Kg
Chloroethane	ND	1	5.0	µg/Kg
Chloroform	ND	1	5.0	µg/Kg
Chloromethane	ND	1	5.0	µg/Kg
cis-1,2-Dichloroethene	ND	1	5.0	µg/Kg
cis-1,3-Dichloropropene	ND	1	5.0	µg/Kg
Cyclohexanone	ND	1	40	µg/Kg
Dibromochloromethane	ND	1	5.0	µg/Kg
Dibromomethane	ND	1	5.0	µg/Kg
Dichlorodifluoromethane	ND	1	5.0	µg/Kg

Entech Analytical Labs, Inc.

3334 Victor Court , Santa Clara, CA 95054 Phone: (408) 588-0200 Fax: (408) 588-0201

Method Blank - Solid - VOCs: EPA 8260B

QC Batch ID: SM3E070212E

Validated by: TFulton - 02/13/07

QC Batch Analysis Date: 2/12/2007

Parameter	Result	DF	PQLR	Units
Diisopropyl Ether	ND	1	5.0	µg/Kg
Ethyl Benzene	ND	1	5.0	µg/Kg
Freon 113	ND	1	10	µg/Kg
Hexachlorobutadiene	ND	1	5.0	µg/Kg
Iodomethane	ND	1	10	µg/Kg
Isopropanol	ND	1	100	µg/Kg
Isopropylbenzene	ND	1	5.0	µg/Kg
Methylene Chloride	ND	1	50	µg/Kg
Methyl-t-butyl Ether	ND	1	5.0	µg/Kg
Naphthalene	ND	1	5.0	µg/Kg
n-Butylbenzene	ND	1	5.0	µg/Kg
n-Propylbenzene	ND	1	5.0	µg/Kg
Pentachloroethane	ND	1	5.0	µg/Kg
p-Isopropyltoluene	ND	1	5.0	µg/Kg
sec-Butylbenzene	ND	1	5.0	µg/Kg
Styrene	ND	1	5.0	µg/Kg
tert-Amyl Methyl Ether	ND	1	5.0	µg/Kg
tert-Butanol (TBA)	ND	1	40	µg/Kg
tert-Butyl Ethyl Ether	ND	1	5.0	µg/Kg
tert-Butylbenzene	ND	1	5.0	µg/Kg
Tetrachloroethene	ND	1	5.0	µg/Kg
Tetrahydrofuran	ND	1	40	µg/Kg
Toluene	ND	1	5.0	µg/Kg
trans-1,2-Dichloroethene	ND	1	5.0	µg/Kg
trans-1,3-Dichloropropene	ND	1	5.0	µg/Kg
trans-1,4-Dichloro-2-butene	ND	1	10	µg/Kg
Trichloroethene	ND	1	5.0	µg/Kg
Trichlorofluoromethane	ND	1	5.0	µg/Kg
Vinyl Acetate	ND	1	5.0	µg/Kg
Vinyl Chloride	ND	1	5.0	µg/Kg
Xylenes, Total	ND	1	10	µg/Kg

Surrogate for Blank	% Recovery	Control Limits
4-Bromofluorobenzene	86.7	60 - 130
Dibromofluoromethane	106	60 - 130
Toluene-d8	91.7	60 - 130

Entech Analytical Labs, Inc.

3334 Victor Court , Santa Clara, CA 95054 Phone: (408) 588-0200 Fax: (408) 588-0201

Method Blank - Solid - VOCs: EPA 8260B

QC Batch ID: SM6G070208G

Validated by: mfelix - 02/12/07

QC Batch Analysis Date: 2/8/2007

Parameter	Result	DF	PQLR	Units
1,1,1,2-Tetrachloroethane	ND	1	5.0	µg/Kg
1,1,1-Trichloroethane	ND	1	5.0	µg/Kg
1,1,2,2-Tetrachloroethane	ND	1	5.0	µg/Kg
1,1,2-Trichloroethane	ND	1	5.0	µg/Kg
1,1-Dichloroethane	ND	1	5.0	µg/Kg
1,1-Dichloroethene	ND	1	5.0	µg/Kg
1,1-Dichloropropene	ND	1	5.0	µg/Kg
1,2,3-Trichlorobenzene	ND	1	5.0	µg/Kg
1,2,3-Trichloropropane	ND	1	5.0	µg/Kg
1,2,4-Trichlorobenzene	ND	1	5.0	µg/Kg
1,2,4-Trimethylbenzene	ND	1	5.0	µg/Kg
1,2-Dibromo-3-Chloropropane	ND	1	5.0	µg/Kg
1,2-Dibromoethane (EDB)	ND	1	5.0	µg/Kg
1,2-Dichlorobenzene	ND	1	5.0	µg/Kg
1,2-Dichloroethane	ND	1	5.0	µg/Kg
1,2-Dichloropropane	ND	1	5.0	µg/Kg
1,3,5-Trimethylbenzene	ND	1	5.0	µg/Kg
1,3-Dichlorobenzene	ND	1	5.0	µg/Kg
1,3-Dichloropropane	ND	1	5.0	µg/Kg
1,4-Dichlorobenzene	ND	1	5.0	µg/Kg
1,4-Dioxane	ND	1	200	µg/Kg
2,2-Dichloropropane	ND	1	5.0	µg/Kg
2-Butanone (MEK)	ND	1	40	µg/Kg
2-Chloroethyl-vinyl Ether	ND	1	5.0	µg/Kg
2-Chlorotoluene	ND	1	5.0	µg/Kg
2-Hexanone	ND	1	40	µg/Kg
4-Chlorotoluene	ND	1	5.0	µg/Kg
4-Methyl-2-Pentanone(MIBK)	ND	1	40	µg/Kg
Acetone	ND	1	100	µg/Kg
Acetonitrile	ND	1	40	µg/Kg
Acrolein	ND	1	5.0	µg/Kg
Acrylonitrile	ND	1	5.0	µg/Kg
Benzene	ND	1	5.0	µg/Kg
Benzyl Chloride	ND	1	5.0	µg/Kg
Bromobenzene	ND	1	5.0	µg/Kg
Bromochloromethane	ND	1	5.0	µg/Kg
Bromodichloromethane	ND	1	5.0	µg/Kg
Bromoform	ND	1	5.0	µg/Kg
Bromomethane	ND	1	5.0	µg/Kg
Carbon Disulfide	ND	1	5.0	µg/Kg
Carbon Tetrachloride	ND	1	5.0	µg/Kg
Chlorobenzene	ND	1	5.0	µg/Kg
Chloroethane	ND	1	5.0	µg/Kg
Chloroform	ND	1	5.0	µg/Kg
Chloromethane	ND	1	5.0	µg/Kg
cis-1,2-Dichloroethene	ND	1	5.0	µg/Kg
cis-1,3-Dichloropropene	ND	1	5.0	µg/Kg
Cyclohexanone	ND	1	40	µg/Kg
Dibromochloromethane	ND	1	5.0	µg/Kg
Dibromomethane	ND	1	5.0	µg/Kg
Dichlorodifluoromethane	ND	1	5.0	µg/Kg

Entech Analytical Labs, Inc.

3334 Victor Court , Santa Clara, CA 95054 Phone: (408) 588-0200 Fax: (408) 588-0201

Method Blank - Solid - VOCs: EPA 8260B

QC Batch ID: SM6G070208G

Validated by: mfelix - 02/12/07

QC Batch Analysis Date: 2/8/2007

Parameter	Result	DF	PQLR	Units
Diisopropyl Ether	ND	1	5.0	µg/Kg
Ethyl Benzene	ND	1	5.0	µg/Kg
Freon 113	ND	1	10	µg/Kg
Hexachlorobutadiene	ND	1	5.0	µg/Kg
Iodomethane	ND	1	10	µg/Kg
Isopropanol	ND	1	100	µg/Kg
Isopropylbenzene	ND	1	5.0	µg/Kg
Methylene Chloride	ND	1	50	µg/Kg
Methyl-t-butyl Ether	ND	1	5.0	µg/Kg
Naphthalene	ND	1	5.0	µg/Kg
n-Butylbenzene	ND	1	5.0	µg/Kg
n-Propylbenzene	ND	1	5.0	µg/Kg
Pentachloroethane	ND	1	5.0	µg/Kg
p-Isopropyltoluene	ND	1	5.0	µg/Kg
sec-Butylbenzene	ND	1	5.0	µg/Kg
Styrene	ND	1	5.0	µg/Kg
tert-Amyl Methyl Ether	ND	1	5.0	µg/Kg
tert-Butanol (TBA)	ND	1	40	µg/Kg
tert-Butyl Ethyl Ether	ND	1	5.0	µg/Kg
tert-Butylbenzene	ND	1	5.0	µg/Kg
Tetrachloroethene	ND	1	5.0	µg/Kg
Tetrahydrofuran	ND	1	40	µg/Kg
Toluene	ND	1	5.0	µg/Kg
trans-1,2-Dichloroethene	ND	1	5.0	µg/Kg
trans-1,3-Dichloropropene	ND	1	5.0	µg/Kg
trans-1,4-Dichloro-2-butene	ND	1	10	µg/Kg
Trichloroethene	ND	1	5.0	µg/Kg
Trichlorofluoromethane	ND	1	5.0	µg/Kg
Vinyl Acetate	ND	1	5.0	µg/Kg
Vinyl Chloride	ND	1	5.0	µg/Kg
Xylenes, Total	ND	1	10	µg/Kg

Surrogate for Blank	% Recovery	Control Limits
4-Bromofluorobenzene	97.0	60 - 130
Dibromofluoromethane	111	60 - 130
Toluene-d8	103	60 - 130

Entech Analytical Labs, Inc.

3334 Victor Court , Santa Clara, CA 95054 Phone: (408) 588-0200 Fax: (408) 588-0201

Method Blank - Solid - VOCs: EPA 8260B

QC Batch ID: SM6G070209G

Validated by: mfelix - 02/12/07

QC Batch Analysis Date: 2/9/2007

Parameter	Result	DF	PQLR	Units
1,1,1,2-Tetrachloroethane	ND	1	5.0	µg/Kg
1,1,1-Trichloroethane	ND	1	5.0	µg/Kg
1,1,2-Tetrachloroethane	ND	1	5.0	µg/Kg
1,1,2-Trichloroethane	ND	1	5.0	µg/Kg
1,1-Dichloroethane	ND	1	5.0	µg/Kg
1,1-Dichloroethene	ND	1	5.0	µg/Kg
1,1-Dichloropropene	ND	1	5.0	µg/Kg
1,2,3-Trichlorobenzene	ND	1	5.0	µg/Kg
1,2,3-Trichloropropane	ND	1	5.0	µg/Kg
1,2,4-Trichlorobenzene	ND	1	5.0	µg/Kg
1,2,4-Trimethylbenzene	ND	1	5.0	µg/Kg
1,2-Dibromo-3-Chloropropane	ND	1	5.0	µg/Kg
1,2-Dibromoethane (EDB)	ND	1	5.0	µg/Kg
1,2-Dichlorobenzene	ND	1	5.0	µg/Kg
1,2-Dichloroethane	ND	1	5.0	µg/Kg
1,2-Dichloropropane	ND	1	5.0	µg/Kg
1,3,5-Trimethylbenzene	ND	1	5.0	µg/Kg
1,3-Dichlorobenzene	ND	1	5.0	µg/Kg
1,3-Dichloropropane	ND	1	5.0	µg/Kg
1,4-Dichlorobenzene	ND	1	5.0	µg/Kg
1,4-Dioxane	ND	1	200	µg/Kg
2,2-Dichloropropane	ND	1	5.0	µg/Kg
2-Butanone (MEK)	ND	1	40	µg/Kg
2-Chloroethyl-vinyl Ether	ND	1	5.0	µg/Kg
2-Chlorotoluene	ND	1	5.0	µg/Kg
2-Hexanone	ND	1	40	µg/Kg
4-Chlorotoluene	ND	1	5.0	µg/Kg
4-Methyl-2-Pentanone(MIBK)	ND	1	40	µg/Kg
Acetone	ND	1	100	µg/Kg
Acetonitrile	ND	1	40	µg/Kg
Acrolein	ND	1	5.0	µg/Kg
Acrylonitrile	ND	1	5.0	µg/Kg
Benzene	ND	1	5.0	µg/Kg
Benzyl Chloride	ND	1	5.0	µg/Kg
Bromobenzene	ND	1	5.0	µg/Kg
Bromochloromethane	ND	1	5.0	µg/Kg
Bromodichloromethane	ND	1	5.0	µg/Kg
Bromoform	ND	1	5.0	µg/Kg
Bromomethane	ND	1	5.0	µg/Kg
Carbon Disulfide	ND	1	5.0	µg/Kg
Carbon Tetrachloride	ND	1	5.0	µg/Kg
Chlorobenzene	ND	1	5.0	µg/Kg
Chloroethane	ND	1	5.0	µg/Kg
Chloroform	ND	1	5.0	µg/Kg
Chloromethane	ND	1	5.0	µg/Kg
cis-1,2-Dichloroethene	ND	1	5.0	µg/Kg
cis-1,3-Dichloropropene	ND	1	5.0	µg/Kg
Cyclohexanone	ND	1	40	µg/Kg
Dibromochloromethane	ND	1	5.0	µg/Kg
Dibromomethane	ND	1	5.0	µg/Kg
Dichlorodifluoromethane	ND	1	5.0	µg/Kg

Entech Analytical Labs, Inc.

3334 Victor Court , Santa Clara, CA 95054 Phone: (408) 588-0200 Fax: (408) 588-0201

Method Blank - Solid - VOCs: EPA 8260B

QC Batch ID: SM6G070209G

Validated by: mfelix - 02/12/07

QC Batch Analysis Date: 2/9/2007

Parameter	Result	DF	PQLR	Units
Diisopropyl Ether	ND	1	5.0	µg/Kg
Ethyl Benzene	ND	1	5.0	µg/Kg
Freon 113	ND	1	10	µg/Kg
Hexachlorobutadiene	ND	1	5.0	µg/Kg
Iodomethane	ND	1	10	µg/Kg
Isopropanol	ND	1	100	µg/Kg
Isopropylbenzene	ND	1	5.0	µg/Kg
Methylene Chloride	ND	1	50	µg/Kg
Methyl-t-butyl Ether	ND	1	5.0	µg/Kg
Naphthalene	ND	1	5.0	µg/Kg
n-Butylbenzene	ND	1	5.0	µg/Kg
n-Propylbenzene	ND	1	5.0	µg/Kg
Pentachloroethane	ND	1	5.0	µg/Kg
p-Isopropyltoluene	ND	1	5.0	µg/Kg
sec-Butylbenzene	ND	1	5.0	µg/Kg
Styrene	ND	1	5.0	µg/Kg
tert-Amyl Methyl Ether	ND	1	5.0	µg/Kg
tert-Butanol (TBA)	ND	1	40	µg/Kg
tert-Butyl Ethyl Ether	ND	1	5.0	µg/Kg
tert-Butylbenzene	ND	1	5.0	µg/Kg
Tetrachloroethene	ND	1	5.0	µg/Kg
Tetrahydrofuran	ND	1	40	µg/Kg
Toluene	ND	1	5.0	µg/Kg
trans-1,2-Dichloroethene	ND	1	5.0	µg/Kg
trans-1,3-Dichloropropene	ND	1	5.0	µg/Kg
trans-1,4-Dichloro-2-butene	ND	1	10	µg/Kg
Trichloroethene	ND	1	5.0	µg/Kg
Trichlorofluoromethane	ND	1	5.0	µg/Kg
Vinyl Acetate	ND	1	5.0	µg/Kg
Vinyl Chloride	ND	1	5.0	µg/Kg
Xylenes, Total	ND	1	10	µg/Kg

Surrogate for Blank	% Recovery	Control Limits
4-Bromofluorobenzene	97.8	60 - 130
Dibromofluoromethane	112	60 - 130
Toluene-d8	104	60 - 130

Entech Analytical Labs, Inc.

3334 Victor Court , Santa Clara, CA 95054 Phone: (408) 588-0200 Fax: (408) 588-0201

Method Blank - Solid - VOCs: EPA 8260B

QC Batch ID: SM6G070213G

Validated by: mfelix - 02/15/07

QC Batch Analysis Date: 2/13/2007

Parameter	Result	DF	PQLR	Units
1,1,1,2-Tetrachloroethane	ND	1	5.0	µg/Kg
1,1,1-Trichloroethane	ND	1	5.0	µg/Kg
1,1,2,2-Tetrachloroethane	ND	1	5.0	µg/Kg
1,1,2-Trichloroethane	ND	1	5.0	µg/Kg
1,1-Dichloroethane	ND	1	5.0	µg/Kg
1,1-Dichloroethene	ND	1	5.0	µg/Kg
1,1-Dichloropropene	ND	1	5.0	µg/Kg
1,2,3-Trichlorobenzene	ND	1	5.0	µg/Kg
1,2,3-Trichloropropane	ND	1	5.0	µg/Kg
1,2,4-Trichlorobenzene	ND	1	5.0	µg/Kg
1,2,4-Trimethylbenzene	ND	1	5.0	µg/Kg
1,2-Dibromo-3-Chloropropane	ND	1	5.0	µg/Kg
1,2-Dibromoethane (EDB)	ND	1	5.0	µg/Kg
1,2-Dichlorobenzene	ND	1	5.0	µg/Kg
1,2-Dichloroethane	ND	1	5.0	µg/Kg
1,2-Dichloropropane	ND	1	5.0	µg/Kg
1,3,5-Trimethylbenzene	ND	1	5.0	µg/Kg
1,3-Dichlorobenzene	ND	1	5.0	µg/Kg
1,3-Dichloropropane	ND	1	5.0	µg/Kg
1,4-Dichlorobenzene	ND	1	5.0	µg/Kg
1,4-Dioxane	ND	1	200	µg/Kg
2,2-Dichloropropane	ND	1	5.0	µg/Kg
2-Butanone (MEK)	ND	1	40	µg/Kg
2-Chloroethyl-vinyl Ether	ND	1	5.0	µg/Kg
2-Chlorotoluene	ND	1	5.0	µg/Kg
2-Hexanone	ND	1	40	µg/Kg
4-Chlorotoluene	ND	1	5.0	µg/Kg
4-Methyl-2-Pentanone(MIBK)	ND	1	40	µg/Kg
Acetone	ND	1	100	µg/Kg
Acetonitrile	ND	1	40	µg/Kg
Acrolein	ND	1	5.0	µg/Kg
Acrylonitrile	ND	1	5.0	µg/Kg
Benzene	ND	1	5.0	µg/Kg
Benzyl Chloride	ND	1	5.0	µg/Kg
Bromobenzene	ND	1	5.0	µg/Kg
Bromochloromethane	ND	1	5.0	µg/Kg
Bromodichloromethane	ND	1	5.0	µg/Kg
Bromoform	ND	1	5.0	µg/Kg
Bromomethane	ND	1	5.0	µg/Kg
Carbon Disulfide	ND	1	5.0	µg/Kg
Carbon Tetrachloride	ND	1	5.0	µg/Kg
Chlorobenzene	ND	1	5.0	µg/Kg
Chloroethane	ND	1	5.0	µg/Kg
Chloroform	ND	1	5.0	µg/Kg
Chloromethane	ND	1	5.0	µg/Kg
cis-1,2-Dichloroethene	ND	1	5.0	µg/Kg
cis-1,3-Dichloropropene	ND	1	5.0	µg/Kg
Cyclohexanone	ND	1	40	µg/Kg
Dibromochloromethane	ND	1	5.0	µg/Kg
Dibromomethane	ND	1	5.0	µg/Kg
Dichlorodifluoromethane	ND	1	5.0	µg/Kg

Entech Analytical Labs, Inc.

3334 Victor Court , Santa Clara, CA 95054 Phone: (408) 588-0200 Fax: (408) 588-0201

Method Blank - Solid - VOCs: EPA 8260B

QC Batch ID: SM6G070213G

Validated by: mfelix - 02/15/07

QC Batch Analysis Date: 2/13/2007

Parameter	Result	DF	PQLR	Units
Diisopropyl Ether	ND	1	5.0	µg/Kg
Ethyl Benzene	ND	1	5.0	µg/Kg
Freon 113	ND	1	10	µg/Kg
Hexachlorobutadiene	ND	1	5.0	µg/Kg
Iodomethane	ND	1	10	µg/Kg
Isopropanol	ND	1	100	µg/Kg
Isopropylbenzene	ND	1	5.0	µg/Kg
Methylene Chloride	ND	1	50	µg/Kg
Methyl-t-butyl Ether	ND	1	5.0	µg/Kg
Naphthalene	ND	1	5.0	µg/Kg
n-Butylbenzene	ND	1	5.0	µg/Kg
n-Propylbenzene	ND	1	5.0	µg/Kg
Pentachloroethane	ND	1	5.0	µg/Kg
p-Isopropyltoluene	ND	1	5.0	µg/Kg
sec-Butylbenzene	ND	1	5.0	µg/Kg
Styrene	ND	1	5.0	µg/Kg
tert-Amyl Methyl Ether	ND	1	5.0	µg/Kg
tert-Butanol (TBA)	ND	1	40	µg/Kg
tert-Butyl Ethyl Ether	ND	1	5.0	µg/Kg
tert-Butylbenzene	ND	1	5.0	µg/Kg
Tetrachloroethene	ND	1	5.0	µg/Kg
Tetrahydrofuran	ND	1	40	µg/Kg
Toluene	ND	1	5.0	µg/Kg
trans-1,2-Dichloroethene	ND	1	5.0	µg/Kg
trans-1,3-Dichloropropene	ND	1	5.0	µg/Kg
trans-1,4-Dichloro-2-butene	ND	1	10	µg/Kg
Trichloroethene	ND	1	5.0	µg/Kg
Trichlorofluoromethane	ND	1	5.0	µg/Kg
Vinyl Acetate	ND	1	5.0	µg/Kg
Vinyl Chloride	ND	1	5.0	µg/Kg
Xylenes, Total	ND	1	10	µg/Kg

Surrogate for Blank	% Recovery	Control Limits
4-Bromofluorobenzene	102	60 - 130
Dibromofluoromethane	119	60 - 130
Toluene-d8	102	60 - 130

Entech Analytical Labs, Inc.

3334 Victor Court , Santa Clara, CA 95054 Phone: (408) 588-0200 Fax: (408) 588-0201

LCS / LCSD - Solid - VOCs: EPA 8260B

QC Batch ID: PM070209P

Reviewed by: EricKum - 02/15/07

QC/Prep Date: 2/9/2007

LCS

Parameter	Method Blank	Spike Amt	SpikeResult	Units	% Recovery	Recovery Limits
1,1-Dichloroethene	<5.0	2000	2080	µg/Kg	104	70 - 135
Benzene	<5.0	2000	1790	µg/Kg	89.5	70 - 135
Chlorobenzene	<5.0	2000	1720	µg/Kg	86.0	70 - 135
Methyl-t-butyl Ether	<5.0	2000	2000	µg/Kg	100	70 - 135
Toluene	<5.0	2000	1720	µg/Kg	86.0	70 - 135
Trichloroethene	<5.0	2000	1710	µg/Kg	85.5	70 - 135

Surrogate

Surrogate	% Recovery	Control Limits
4-Bromofluorobenzene	87.2	60 - 130
Dibromofluoromethane	99.3	60 - 130
Toluene-d8	94.1	60 - 130

LCSD

Parameter	Method Blank	Spike Amt	SpikeResult	Units	% Recovery	RPD	RPD Limits	Recovery Limits
1,1-Dichloroethene	<5.0	2000	2430	µg/Kg	122	16	30.0	70 - 135
Benzene	<5.0	2000	1990	µg/Kg	99.5	11	30.0	70 - 135
Chlorobenzene	<5.0	2000	1950	µg/Kg	97.5	13	30.0	70 - 135
Methyl-t-butyl Ether	<5.0	2000	2090	µg/Kg	104	4.4	30.0	70 - 135
Toluene	<5.0	2000	1900	µg/Kg	95.0	9.9	30.0	70 - 135
Trichloroethene	<5.0	2000	1810	µg/Kg	90.5	5.7	30.0	70 - 135

Surrogate

Surrogate	% Recovery	Control Limits
4-Bromofluorobenzene	92.2	60 - 130
Dibromofluoromethane	109.0	60 - 130
Toluene-d8	93.7	60 - 130

Entech Analytical Labs, Inc.

3334 Victor Court , Santa Clara, CA 95054 Phone: (408) 588-0200 Fax: (408) 588-0201

LCS / LCSD - Solid - TPH-Extractable: EPA 8015B(M)

QC Batch ID: SD070206B

Reviewed by: ECunniffe - 02/07/07

QC/Prep Date: 2/6/2007

LCS

Parameter	Method Blank	Spike Amt	SpikeResult	Units	% Recovery	Recovery Limits
TPH as Diesel	<2.5	50	47.8	mg/Kg	95.5	45 - 140
TPH as Motor Oil	<10	50	46.7	mg/Kg	93.4	45 - 140
Surrogate	% Recovery	Control Limits				
o-Terphenyl	100.0	41 - 137				

LCSD

Parameter	Method Blank	Spike Amt	SpikeResult	Units	% Recovery	RPD	RPD Limits	Recovery Limits
TPH as Diesel	<2.5	50	56.9	mg/Kg	114	17	30.0	45 - 140
TPH as Motor Oil	<10	50	51.9	mg/Kg	104	11	30.0	45 - 140
Surrogate	% Recovery	Control Limits						
o-Terphenyl	109.0	41 - 137						

Entech Analytical Labs, Inc.

3334 Victor Court , Santa Clara, CA 95054 Phone: (408) 588-0200 Fax: (408) 588-0201

LCS / LCSD - Solid - TPH-Extractable: EPA 8015B(M)

QC Batch ID: SD070206C

Reviewed by: ECunniffe - 02/07/07

QC/Prep Date: 2/6/2007

LCS

Parameter	Method Blank	Spike Amt	SpikeResult	Units	% Recovery	Recovery Limits
TPH as Diesel	<2.5	50	46.6	mg/Kg	93.1	45 - 140
TPH as Motor Oil	<10	50	47.0	mg/Kg	94.0	45 - 140
Surrogate	% Recovery	Control Limits				
o-Terphenyl	96.7	41 - 137				

LCSD

Parameter	Method Blank	Spike Amt	SpikeResult	Units	% Recovery	RPD	RPD Limits	Recovery Limits
TPH as Diesel	<2.5	50	40.8	mg/Kg	81.7	13	30.0	45 - 140
TPH as Motor Oil	<10	50	44.0	mg/Kg	88.0	6.5	30.0	45 - 140
Surrogate	% Recovery	Control Limits						
o-Terphenyl	90.4	41 - 137						

Entech Analytical Labs, Inc.

3334 Victor Court , Santa Clara, CA 95054 Phone: (408) 588-0200 Fax: (408) 588-0201

LCS / LCSD - Solid - TPH-Purgeable - GC: EPA 8015B

QC Batch ID: SGC070207

Reviewed by: EricKum - 02/08/07

QC Batch ID Analysis Date: 2/7/2007

LCS

Parameter	Method Blank	Spike Amt	SpikeResult	Units	% Recovery	Recovery Limits
TPH as Gasoline	<0.50	2.5	2.43	mg/Kg	97.3	65 - 135

Surrogate	% Recovery	Control Limits
-----------	------------	----------------

4-Bromofluorobenzene	112.0	65 - 135
----------------------	-------	----------

LCSD

Parameter	Method Blank	Spike Amt	SpikeResult	Units	% Recovery	RPD	RPD Limits	Recovery Limits
TPH as Gasoline	<0.50	2.5	2.36	mg/Kg	94.3	3.1	30.0	65 - 135

Surrogate	% Recovery	Control Limits
-----------	------------	----------------

4-Bromofluorobenzene	102.0	65 - 135
----------------------	-------	----------

Entech Analytical Labs, Inc.

3334 Victor Court , Santa Clara, CA 95054 Phone: (408) 588-0200 Fax: (408) 588-0201

LCS / LCSD - Solid - TPH-Purgeable - GC: EPA 8015B

QC Batch ID: SGC070208

Reviewed by: bdhabalia - 02/09/07

QC Batch ID Analysis Date: 2/8/2007

LCS

Parameter	Method Blank	Spike Amt	SpikeResult	Units	% Recovery	Recovery Limits
TPH as Gasoline	<0.50	2.5	2.44	mg/Kg	97.4	65 - 135

Surrogate	% Recovery	Control Limits
4-Bromofluorobenzene	112.0	65 - 135

LCSD

Parameter	Method Blank	Spike Amt	SpikeResult	Units	% Recovery	RPD	RPD Limits	Recovery Limits
TPH as Gasoline	<0.50	2.5	2.49	mg/Kg	99.8	2.4	30.0	65 - 135

Surrogate	% Recovery	Control Limits
4-Bromofluorobenzene	110.0	65 - 135

Entech Analytical Labs, Inc.

3334 Victor Court , Santa Clara, CA 95054 Phone: (408) 588-0200 Fax: (408) 588-0201

LCS / LCSD - Solid - TPH-Purgeable - GC: EPA 8015B

QC Batch ID: SGC070209

Reviewed by: TFulton - 02/12/07

QC Batch ID Analysis Date: 2/9/2007

LCS

Parameter	Method Blank	Spike Amt	SpikeResult	Units	% Recovery	Recovery Limits
TPH as Gasoline	<0.50	2.5	2.35	mg/Kg	94.0	65 - 135

Surrogate	% Recovery	Control Limits
4-Bromofluorobenzene	111.0	65 - 135

LCSD

Parameter	Method Blank	Spike Amt	SpikeResult	Units	% Recovery	RPD	RPD Limits	Recovery Limits
TPH as Gasoline	<0.50	2.5	2.42	mg/Kg	96.6	2.8	30.0	65 - 135

Surrogate	% Recovery	Control Limits
4-Bromofluorobenzene	112.0	65 - 135

Entech Analytical Labs, Inc.

3334 Victor Court , Santa Clara, CA 95054 Phone: (408) 588-0200 Fax: (408) 588-0201

LCS / LCSD - Solid - VOCs: EPA 8260B

QC Batch ID: SM3E070208E

Reviewed by: EricKum - 02/12/07

QC Batch ID Analysis Date: 2/8/2007

LCS

Parameter	Method Blank	Spike Amt	SpikeResult	Units	% Recovery	Recovery Limits
1,1-Dichloroethene	<5.0	40	38.1	µg/Kg	95.2	70 - 135
Benzene	<5.0	40	40.7	µg/Kg	102	70 - 135
Chlorobenzene	<5.0	40	38.9	µg/Kg	97.2	70 - 135
Methyl-t-butyl Ether	<5.0	40	42.1	µg/Kg	105	70 - 135
Toluene	<5.0	40	39.3	µg/Kg	98.2	70 - 135
Trichloroethene	<5.0	40	37.9	µg/Kg	94.8	70 - 135

Surrogate	% Recovery	Control Limits
4-Bromofluorobenzene	98.4	60 - 130
Dibromofluoromethane	93.9	60 - 130
Toluene-d8	98.1	60 - 130

LCSD

Parameter	Method Blank	Spike Amt	SpikeResult	Units	% Recovery	RPD	RPD Limits	Recovery Limits
1,1-Dichloroethene	<5.0	40	38.6	µg/Kg	96.5	1.3	30.0	70 - 135
Benzene	<5.0	40	44.2	µg/Kg	110	8.2	30.0	70 - 135
Chlorobenzene	<5.0	40	44.1	µg/Kg	110	13	30.0	70 - 135
Methyl-t-butyl Ether	<5.0	40	42.1	µg/Kg	105	0.0	30.0	70 - 135
Toluene	<5.0	40	45.3	µg/Kg	113	14	30.0	70 - 135
Trichloroethene	<5.0	40	39.5	µg/Kg	98.8	4.1	30.0	70 - 135

Surrogate	% Recovery	Control Limits
4-Bromofluorobenzene	101.0	60 - 130
Dibromofluoromethane	92.0	60 - 130
Toluene-d8	102.0	60 - 130

Entech Analytical Labs, Inc.

3334 Victor Court , Santa Clara, CA 95054 Phone: (408) 588-0200 Fax: (408) 588-0201

LCS / LCSD - Solid - VOCs: EPA 8260B

QC Batch ID: SM3E070209E

Reviewed by: TFulton - 02/12/07

QC Batch ID Analysis Date: 2/9/2007

LCS

Parameter	Method Blank	Spike Amt	SpikeResult	Units	% Recovery	Recovery Limits
1,1-Dichloroethene	<5.0	40	45.5	µg/Kg	114	70 - 135
Benzene	<5.0	40	46.4	µg/Kg	116	70 - 135
Chlorobenzene	<5.0	40	42.6	µg/Kg	106	70 - 135
Methyl-t-butyl Ether	<5.0	40	43.2	µg/Kg	108	70 - 135
Toluene	<5.0	40	46.1	µg/Kg	115	70 - 135
Trichloroethene	<5.0	40	46.6	µg/Kg	116	70 - 135

Surrogate	% Recovery	Control Limits
4-Bromofluorobenzene	83.1	60 - 130
Dibromofluoromethane	84.2	60 - 130
Toluene-d8	91.8	60 - 130

LCSD

Parameter	Method Blank	Spike Amt	SpikeResult	Units	% Recovery	RPD	RPD Limits	Recovery Limits
1,1-Dichloroethene	<5.0	40	39.2	µg/Kg	98.0	15	30.0	70 - 135
Benzene	<5.0	40	42.3	µg/Kg	106	9.2	30.0	70 - 135
Chlorobenzene	<5.0	40	39.7	µg/Kg	99.2	7.0	30.0	70 - 135
Methyl-t-butyl Ether	<5.0	40	36.6	µg/Kg	91.5	17	30.0	70 - 135
Toluene	<5.0	40	40.4	µg/Kg	101	13	30.0	70 - 135
Trichloroethene	<5.0	40	40.8	µg/Kg	102	13	30.0	70 - 135

Surrogate	% Recovery	Control Limits
4-Bromofluorobenzene	86.8	60 - 130
Dibromofluoromethane	81.6	60 - 130
Toluene-d8	92.2	60 - 130

Entech Analytical Labs, Inc.

3334 Victor Court , Santa Clara, CA 95054 Phone: (408) 588-0200 Fax: (408) 588-0201

LCS / LCSD - Solid - VOCs: EPA 8260B

QC Batch ID: SM3E070212E

Reviewed by: TFulton - 02/13/07

QC Batch ID Analysis Date: 2/12/2007

LCS

Parameter	Method Blank	Spike Amt	SpikeResult	Units	% Recovery	Recovery Limits
1,1-Dichloroethene	<5.0	40	37.1	µg/Kg	92.8	70 - 135
Benzene	<5.0	40	33.7	µg/Kg	84.2	70 - 135
Chlorobenzene	<5.0	40	35.6	µg/Kg	89.0	70 - 135
Methyl-t-butyl Ether	<5.0	40	42.6	µg/Kg	106	70 - 135
Toluene	<5.0	40	34.1	µg/Kg	85.2	70 - 135
Trichloroethene	<5.0	40	31.2	µg/Kg	78.0	70 - 135

Surrogate	% Recovery	Control Limits
4-Bromofluorobenzene	87.0	60 - 130
Dibromofluoromethane	104.0	60 - 130
Toluene-d8	94.0	60 - 130

LCSD

Parameter	Method Blank	Spike Amt	SpikeResult	Units	% Recovery	RPD	RPD Limits	Recovery Limits
1,1-Dichloroethene	<5.0	40	42.7	µg/Kg	107	14	30.0	70 - 135
Benzene	<5.0	40	37.0	µg/Kg	92.5	9.3	30.0	70 - 135
Chlorobenzene	<5.0	40	36.9	µg/Kg	92.2	3.6	30.0	70 - 135
Methyl-t-butyl Ether	<5.0	40	39.8	µg/Kg	99.5	6.8	30.0	70 - 135
Toluene	<5.0	40	36.4	µg/Kg	91.0	6.5	30.0	70 - 135
Trichloroethene	<5.0	40	34.0	µg/Kg	85.0	8.6	30.0	70 - 135

Surrogate	% Recovery	Control Limits
4-Bromofluorobenzene	94.6	60 - 130
Dibromofluoromethane	98.8	60 - 130
Toluene-d8	95.8	60 - 130

Entech Analytical Labs, Inc.

3334 Victor Court , Santa Clara, CA 95054 Phone: (408) 588-0200 Fax: (408) 588-0201

LCS / LCSD - Solid - VOCs: EPA 8260B

QC Batch ID: SM6G070208G

Reviewed by: mfelix - 02/12/07

QC Batch ID Analysis Date: 2/8/2007

LCS

Parameter	Method Blank	Spike Amt	SpikeResult	Units	% Recovery	Recovery Limits
1,1-Dichloroethene	<5.0	40	39.4	µg/Kg	98.5	70 - 135
Benzene	<5.0	40	39.9	µg/Kg	99.8	70 - 135
Chlorobenzene	<5.0	40	38.7	µg/Kg	96.8	70 - 135
Methyl-t-butyl Ether	<5.0	40	33.8	µg/Kg	84.5	70 - 135
Toluene	<5.0	40	37.3	µg/Kg	93.2	70 - 135
Trichloroethene	<5.0	40	38.7	µg/Kg	96.8	70 - 135

Surrogate	% Recovery	Control Limits
4-Bromofluorobenzene	104.0	60 - 130
Dibromofluoromethane	106.0	60 - 130
Toluene-d8	103.0	60 - 130

LCSD

Parameter	Method Blank	Spike Amt	SpikeResult	Units	% Recovery	RPD	RPD Limits	Recovery Limits
1,1-Dichloroethene	<5.0	40	43.5	µg/Kg	109	9.9	30.0	70 - 135
Benzene	<5.0	40	42.3	µg/Kg	106	5.8	30.0	70 - 135
Chlorobenzene	<5.0	40	42.3	µg/Kg	106	8.9	30.0	70 - 135
Methyl-t-butyl Ether	<5.0	40	37.0	µg/Kg	92.5	9.0	30.0	70 - 135
Toluene	<5.0	40	40.5	µg/Kg	101	8.2	30.0	70 - 135
Trichloroethene	<5.0	40	41.7	µg/Kg	104	7.5	30.0	70 - 135

Surrogate	% Recovery	Control Limits
4-Bromofluorobenzene	106.0	60 - 130
Dibromofluoromethane	109.0	60 - 130
Toluene-d8	105.0	60 - 130

Entech Analytical Labs, Inc.

3334 Victor Court , Santa Clara, CA 95054 Phone: (408) 588-0200 Fax: (408) 588-0201

LCS / LCSD - Solid - VOCs: EPA 8260B

QC Batch ID: SM6G070209G

Reviewed by: mfelix - 02/12/07

QC Batch ID Analysis Date: 2/9/2007

LCS

Parameter	Method Blank	Spike Amt	SpikeResult	Units	% Recovery	Recovery Limits
1,1-Dichloroethene	<5.0	40	39.9	µg/Kg	99.8	70 - 135
Benzene	<5.0	40	38.7	µg/Kg	96.8	70 - 135
Chlorobenzene	<5.0	40	38.8	µg/Kg	97.0	70 - 135
Methyl-t-butyl Ether	<5.0	40	36.4	µg/Kg	91.0	70 - 135
Toluene	<5.0	40	37.0	µg/Kg	92.5	70 - 135
Trichloroethene	<5.0	40	37.5	µg/Kg	93.8	70 - 135

Surrogate	% Recovery	Control Limits
4-Bromofluorobenzene	104.0	60 - 130
Dibromofluoromethane	112.0	60 - 130
Toluene-d8	101.0	60 - 130

LCSD

Parameter	Method Blank	Spike Amt	SpikeResult	Units	% Recovery	RPD	RPD Limits	Recovery Limits
1,1-Dichloroethene	<5.0	40	42.6	µg/Kg	106	6.5	30.0	70 - 135
Benzene	<5.0	40	40.3	µg/Kg	101	4.1	30.0	70 - 135
Chlorobenzene	<5.0	40	40.5	µg/Kg	101	4.3	30.0	70 - 135
Methyl-t-butyl Ether	<5.0	40	36.5	µg/Kg	91.2	0.27	30.0	70 - 135
Toluene	<5.0	40	38.8	µg/Kg	97.0	4.7	30.0	70 - 135
Trichloroethene	<5.0	40	39.6	µg/Kg	99.0	5.4	30.0	70 - 135

Surrogate	% Recovery	Control Limits
4-Bromofluorobenzene	106.0	60 - 130
Dibromofluoromethane	114.0	60 - 130
Toluene-d8	102.0	60 - 130

Entech Analytical Labs, Inc.

3334 Victor Court , Santa Clara, CA 95054 Phone: (408) 588-0200 Fax: (408) 588-0201

LCS / LCSD - Solid - VOCs: EPA 8260B

QC Batch ID: SM6G070213G

Reviewed by: mfelix - 02/15/07

QC Batch ID Analysis Date: 2/13/2007

LCS

Parameter	Method Blank	Spike Amt	SpikeResult	Units	% Recovery	Recovery Limits
1,1-Dichloroethene	<5.0	40	44.5	µg/Kg	111	70 - 135
Benzene	<5.0	40	43.0	µg/Kg	108	70 - 135
Chlorobenzene	<5.0	40	40.3	µg/Kg	101	70 - 135
Methyl-t-butyl Ether	<5.0	40	39.3	µg/Kg	98.2	70 - 135
Toluene	<5.0	40	41.8	µg/Kg	104	70 - 135
Trichloroethene	<5.0	40	41.5	µg/Kg	104	70 - 135

Surrogate	% Recovery	Control Limits
4-Bromofluorobenzene	108.0	60 - 130
Dibromofluoromethane	114.0	60 - 130
Toluene-d8	101.0	60 - 130

LCSD

Parameter	Method Blank	Spike Amt	SpikeResult	Units	% Recovery	RPD	RPD Limits	Recovery Limits
1,1-Dichloroethene	<5.0	40	48.8	µg/Kg	122	9.2	30.0	70 - 135
Benzene	<5.0	40	46.7	µg/Kg	117	8.2	30.0	70 - 135
Chlorobenzene	<5.0	40	44.5	µg/Kg	111	9.9	30.0	70 - 135
Methyl-t-butyl Ether	<5.0	40	40.5	µg/Kg	101	3.0	30.0	70 - 135
Toluene	<5.0	40	43.6	µg/Kg	109	4.2	30.0	70 - 135
Trichloroethene	<5.0	40	45.0	µg/Kg	112	8.1	30.0	70 - 135

Surrogate	% Recovery	Control Limits
4-Bromofluorobenzene	109.0	60 - 130
Dibromofluoromethane	117.0	60 - 130
Toluene-d8	103.0	60 - 130

Entech Analytical Labs, Inc.

3334 Victor Court , Santa Clara, CA 95054 Phone: (408) 588-0200 Fax: (408) 588-0201

MS / MSD - Solid - TPH-Extractable: EPA 8015B(M)

QC/Prep Batch ID: SD070206B

Reviewed by: EricKum - 02/12/07

QC/Prep Date: 2/6/2007

MS Sample Spiked: 53727-008

Parameter	Sample Result	Spike Amount	Spike Result	Units	Analysis Date	% Recovery	Recovery Limits
TPH as Diesel	ND	50	40.8	mg/Kg	2/6/2007	81.7	45 - 140
Surrogate	% Recovery	Control Limits					
o-Terphenyl	106.0	41 - 137					

MSD Sample Spiked: 53727-008

Parameter	Sample Result	Spike Amount	Spike Result	Units	Analysis Date	% Recovery	RPD	RPD Limits	Recovery Limits
TPH as Diesel	ND	50	46.0	mg/Kg	2/6/2007	92.0	12	30.0	45 - 140
Surrogate	% Recovery	Control Limits							
o-Terphenyl	110.0	41 - 137							

Entech Analytical Labs, Inc.

3334 Victor Court , Santa Clara, CA 95054 Phone: (408) 588-0200 Fax: (408) 588-0201

MS / MSD - Solid - TPH-Extractable: EPA 8015B(M)

QC/Prep Batch ID: SD070206C

Reviewed by: EricKum - 02/12/07

QC/Prep Date: 2/6/2007

MS Sample Spiked: 53727-021

Parameter	Sample Result	Spike Amount	Spike Result	Units	Analysis Date	% Recovery	Recovery Limits
TPH as Diesel	ND	50	42.5	mg/Kg	2/7/2007	85.0	45 - 140

Surrogate	% Recovery	Control Limits
o-Terphenyl	101.0	41 - 137

MSD Sample Spiked: 53727-021

Parameter	Sample Result	Spike Amount	Spike Result	Units	Analysis Date	% Recovery	RPD	RPD Limits	Recovery Limits
TPH as Diesel	ND	50	40.8	mg/Kg	2/7/2007	81.6	4.1	30.0	45 - 140

Surrogate	% Recovery	Control Limits
o-Terphenyl	95.4	41 - 137

Entech Analytical Labs, Inc.

3334 Victor Court , Santa Clara, CA 95054 Phone: (408) 588-0200 Fax: (408) 588-0201

MS / MSD - Solid - TPH-Purgeable - GC: EPA 8015B

QC Batch ID: SGC070209

Reviewed by: TFulton - 02/12/07

QC Batch ID Analysis Date: 2/9/2007

MS Sample Spiked: 53727-017

Parameter	Sample Result	Spike Amount	Spike Result	Units	Analysis Date	% Recovery	Recovery Limits
TPH as Gasoline	ND	2.5	2.39	mg/Kg	2/9/2007	95.7	65 - 135

Surrogate % Recovery Control Limits

4-Bromofluorobenzene 112.0 65 - 135

MSD Sample Spiked: 53727-017

Parameter	Sample Result	Spike Amount	Spike Result	Units	Analysis Date	% Recovery	RPD	RPD Limits	Recovery Limits
TPH as Gasoline	ND	2.5	2.41	mg/Kg	2/9/2007	96.3	0.67	30.0	65 - 135

Surrogate % Recovery Control Limits

4-Bromofluorobenzene 111.0 65 - 135

CHAIN OF CUSTODY RECORD

PROJ. NO. 10-93-567-ST		NAME 909 Bluebell Drive, Livermore				CON-TAINER	ANALYSES REQUESTED TPH by 8015MAD TPH by 8015MAD EPA 8160R*			REMARKS
SAMPLERS: (Signature) <i>Frank Hamechi</i>										
NO.	DATE	TIME	SOIL	WATER	LOCATION					
1	2/03/07		✓		SB-7-5 001	1	✓	✓	✓	EDF #T06019716197
2			✓		SB-7-10 002	1	✓	✓	✓	
3			✓		SB-7-15 003	1	✓	✓	✓	
4			✓		SB-1-5 004	1	✓	✓	✓	
5			✓		SB-1-10 005	1	✓	✓	✓	* Full lists
6			✓		SB-1-15 006	1	✓	✓	✓	
7			✓		SB-8-5 007	1	✓	✓	✓	
8			✓		SB-8-7 008	1	✓	✓	✓	* Please return soil samples to our office when work is done*
9			✓		SB-8-10 009	1	✓	✓	✓	
10			✓		SB-8-15 010	1	✓	✓	✓	
11			✓		SB-9-5 011	1	✓	✓	✓	
12			✓		SB-9-10 012	1	✓	✓	✓	
13			✓		SB-9-15 013	1	✓	✓	✓	
14			✓		SB-2-5 014	1	✓	✓	✓	
15	✓		✓		SB-2-10 015	1	✓	✓	✓	

Relinquished by: (Signature) <i>Frank Hamechi</i>	Date / Time 2/5/07 1240	Received by: (Signature) <i>[Signature]</i>	Relinquished by: (Signature)	Date / Time	Received by: (Signature)
Relinquished by: (Signature) <i>[Signature]</i>	Date / Time 2/5/07 1350	Received by: (Signature) <i>[Signature]</i>	Relinquished by: (Signature)	Date / Time	Received by: (Signature)
Relinquished by: (Signature) <i>[Signature]</i>	Date / Time	Received for Laboratory by: (Signature)	Date / Time	Remarks Please send lab report to Frank Hamechi	

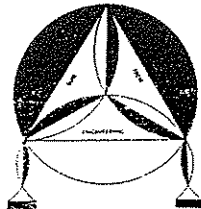

ENVIRO SOIL TECH CONSULTANTS
 Environmental & Geotechnical Consultants
 131 TULLY ROAD, SAN JOSE, CALIFORNIA 95111
 Tel: (408) 297-1500 Fax: (408) 292-2116

CHAIN OF CUSTODY RECORD

PROJ. NO.		NAME										
10-93-567-ST		909 Bluebell Drive, Livermore										
SAMPLERS: (Signature)										53727		
NO.	DATE	TIME	SOIL	WATER	LOCATION	CON-TAINER	ANALYSES REQUESTED @		REMARKS			
16	2/02/07				SB-2-15 016	1	✓	✓	✓	EDF #T06019716197		
17					SB-3-5 017	1	✓	✓	✓			
18					SB-3-10 018	1	✓	✓	✓			
19					SB-3-15 019	1	✓	✓	✓			
20					SB-4-5 020	1	✓	✓	✓	* Full lists		
21					SB-4-10 021	1	✓	✓	✓			
22					SB-4-15 022	1	✓	✓	✓			
23					SB-5-5 023	1	✓	✓	✓	* Please return soil samples to our office when work is done *		
24					SB-5-10 024	1	✓	✓	✓			
25					SB-5-15 025	1	✓	✓	✓			
26					SB-6-5 026	1	✓	✓	✓			
27					SB-6-10 027	1	✓	✓	✓			
28					SB-6-15 028	1	✓	✓	✓			

Relinquished by: (Signature)	Date / Time	Received by: (Signature)	Relinquished by: (Signature)	Date / Time	Received by: (Signature)
<i>[Signature]</i>	2/5/07 1240	<i>[Signature]</i>			
Relinquished by: (Signature)	Date / Time	Received by: (Signature)	Relinquished by: (Signature)	Date / Time	Received by: (Signature)
<i>[Signature]</i>	2/5/07 1350	<i>[Signature]</i>			
Relinquished by: (Signature)	Date / Time	Received for Laboratory by: (Signature)	Date / Time	Remarks	
<i>[Signature]</i>				Please send lab report to Frank Hameddi	

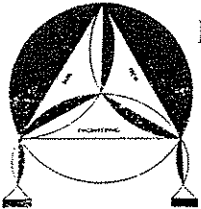

ENVIRO SOIL TECH CONSULTANTS

Environmental & Geotechnical Consultants
 131 TULLY ROAD, SAN JOSE, CALIFORNIA 95111
 Tel: (408) 297-1500 Fax: (408) 292-2116

Entech Analytical Labs, Inc.

3334 Victor Court , Santa Clara, CA 95054

Phone: (408) 588-0200

Fax: (408) 588-0201

Frank Hamedi
Enviro Soil Tech Consultants
131 Tully Road
San Jose, CA 95111

Lab Certificate Number: 53726

Issued: 02/20/2007

Project Number: 10-93-567-ST
Project Name: 909 Bluebell Drive
Project Location: Livermore

Global ID: T06019716197

Certificate of Analysis - Final Report

On February 05, 2007, samples were received under chain of custody for analysis.
Entech analyzes samples "as received" unless otherwise noted. The following results are included:

<u>Matrix</u>	<u>Test / Comments</u>
Liquid	Electronic Deliverables for Geotracker TPH-Extractable: EPA 3510C / EPA 8015B(M) TPH-Purgeable-GC : EPA 5030C / EPA 8015B VOCs: EPA 5030C / EPA 8260B for Groundwater and Water - EPA 624 for Wastewater

Entech Analytical Labs, Inc. is certified for environmental analyses by the State of California (#2346).
If you have any questions regarding this report, please call us at 408-588-0200 ext. 225.

Sincerely,

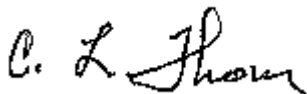

C. L. Thom
Laboratory Director

Entech Analytical Labs, Inc.

3334 Victor Court , Santa Clara, CA 95054

Phone: (408) 588-0200

Fax: (408) 588-0201

Enviro Soil Tech Consultants
131 Tully Road
San Jose, CA 95111
Attn: Frank Hamedi

Project Number: 10-93-567-ST
Project Name: 909 Bluebell Drive
Project Location: Livermore
GlobalID: T06019716197

Certificate of Analysis - Data Report

Samples Received: 02/05/2007
Sample Collected by: Client

Lab # : 53726-001 Sample ID: SB-7

Matrix: Liquid Sample Date: 2/2/2007

VOCs: EPA 5030C / EPA 8260B for Groundwater and Water - EPA 624 for Wastewater

Parameter	Result	Qual	D/P-F	Detection Limit	Units	Prep Date	Prep Batch	Analysis Date	QC Batch
1,1,1,2-Tetrachloroethane	ND		20	10	µg/L	N/A	N/A	2/7/2007	WM7070207
1,1,1-Trichloroethane	ND		20	10	µg/L	N/A	N/A	2/7/2007	WM7070207
1,1,2,2-Tetrachloroethane	ND		20	10	µg/L	N/A	N/A	2/7/2007	WM7070207
1,1,2-Trichloroethane	ND		20	10	µg/L	N/A	N/A	2/7/2007	WM7070207
1,1-Dichloroethane	ND		20	10	µg/L	N/A	N/A	2/7/2007	WM7070207
1,1-Dichloroethene	ND		20	10	µg/L	N/A	N/A	2/7/2007	WM7070207
1,1-Dichloropropene	ND		20	10	µg/L	N/A	N/A	2/7/2007	WM7070207
1,2,3-Trichlorobenzene	ND		20	100	µg/L	N/A	N/A	2/7/2007	WM7070207
1,2,3-Trichloropropane	ND		20	100	µg/L	N/A	N/A	2/7/2007	WM7070207
1,2,4-Trichlorobenzene	ND		20	100	µg/L	N/A	N/A	2/7/2007	WM7070207
1,2,4-Trimethylbenzene	ND		20	100	µg/L	N/A	N/A	2/7/2007	WM7070207
1,2-Dibromo-3-Chloropropane	ND		20	100	µg/L	N/A	N/A	2/7/2007	WM7070207
1,2-Dibromoethane (EDB)	ND		20	10	µg/L	N/A	N/A	2/7/2007	WM7070207
1,2-Dichlorobenzene	ND		20	10	µg/L	N/A	N/A	2/7/2007	WM7070207
1,2-Dichloroethane	ND		20	10	µg/L	N/A	N/A	2/7/2007	WM7070207
1,2-Dichloropropane	ND		20	10	µg/L	N/A	N/A	2/7/2007	WM7070207
1,3,5-Trimethylbenzene	ND		20	100	µg/L	N/A	N/A	2/7/2007	WM7070207
1,3-Dichlorobenzene	ND		20	10	µg/L	N/A	N/A	2/7/2007	WM7070207
1,3-Dichloropropane	ND		20	10	µg/L	N/A	N/A	2/7/2007	WM7070207
1,4-Dichlorobenzene	ND		20	10	µg/L	N/A	N/A	2/7/2007	WM7070207
1,4-Dioxane	ND		20	1000	µg/L	N/A	N/A	2/7/2007	WM7070207
2,2-Dichloropropane	ND		20	10	µg/L	N/A	N/A	2/7/2007	WM7070207
2-Butanone (MEK)	ND		20	400	µg/L	N/A	N/A	2/7/2007	WM7070207
2-Chloroethyl-vinyl Ether	ND		20	100	µg/L	N/A	N/A	2/7/2007	WM7070207
2-Chlorotoluene	ND		20	100	µg/L	N/A	N/A	2/7/2007	WM7070207
2-Hexanone	ND		20	400	µg/L	N/A	N/A	2/7/2007	WM7070207
4-Chlorotoluene	ND		20	100	µg/L	N/A	N/A	2/7/2007	WM7070207
4-Methyl-2-Pentanone(MIBK)	ND		20	400	µg/L	N/A	N/A	2/7/2007	WM7070207
Acetone	ND		20	400	µg/L	N/A	N/A	2/7/2007	WM7070207
Acetonitrile	ND		20	100	µg/L	N/A	N/A	2/7/2007	WM7070207
Acrolein	ND		20	100	µg/L	N/A	N/A	2/7/2007	WM7070207
Acrylonitrile	ND		20	100	µg/L	N/A	N/A	2/7/2007	WM7070207
Benzene	ND		20	10	µg/L	N/A	N/A	2/7/2007	WM7070207
Benzyl Chloride	ND		20	100	µg/L	N/A	N/A	2/7/2007	WM7070207
Bromobenzene	ND		20	10	µg/L	N/A	N/A	2/7/2007	WM7070207
Bromochloromethane	ND		20	10	µg/L	N/A	N/A	2/7/2007	WM7070207
Bromodichloromethane	ND		20	10	µg/L	N/A	N/A	2/7/2007	WM7070207
Bromoform	ND		20	10	µg/L	N/A	N/A	2/7/2007	WM7070207
Bromomethane	ND		20	10	µg/L	N/A	N/A	2/7/2007	WM7070207
Carbon Disulfide	ND		20	10	µg/L	N/A	N/A	2/7/2007	WM7070207
Carbon Tetrachloride	ND		20	10	µg/L	N/A	N/A	2/7/2007	WM7070207
Chlorobenzene	ND		20	10	µg/L	N/A	N/A	2/7/2007	WM7070207
Chloroethane	ND		20	10	µg/L	N/A	N/A	2/7/2007	WM7070207
Chloroform	ND		20	10	µg/L	N/A	N/A	2/7/2007	WM7070207

Detection Limit = Detection Limit for Reporting.

ND = Not Detected at or above the Detection Limit.

D/P-F = Dilution and/or Prep Factor includes sample volume adjustments.

Qual = Data Qualifier

2/20/2007 2:00:55 PM - ECunniffe

Entech Analytical Labs, Inc.

3334 Victor Court , Santa Clara, CA 95054

Phone: (408) 588-0200

Fax: (408) 588-0201

Enviro Soil Tech Consultants
131 Tully Road
San Jose, CA 95111
Attn: Frank Hamedi

Project Number: 10-93-567-ST
Project Name: 909 Bluebell Drive
Project Location: Livermore
GlobalID: T06019716197

Certificate of Analysis - Data Report

Samples Received: 02/05/2007
Sample Collected by: Client

Lab # : 53726-001 Sample ID: SB-7

Matrix: Liquid Sample Date: 2/2/2007

VOCs: EPA 5030C / EPA 8260B for Groundwater and Water - EPA 624 for Wastewater

Parameter	Result	Qual	D/P-F	Detection Limit	Units	Prep Date	Prep Batch	Analysis Date	QC Batch
Chloromethane	ND		20	10	µg/L	N/A	N/A	2/7/2007	WM7070207
cis-1,2-Dichloroethene	ND		20	10	µg/L	N/A	N/A	2/7/2007	WM7070207
cis-1,3-Dichloropropene	ND		20	10	µg/L	N/A	N/A	2/7/2007	WM7070207
Cyclohexanone	ND		20	400	µg/L	N/A	N/A	2/7/2007	WM7070207
Dibromochloromethane	ND		20	10	µg/L	N/A	N/A	2/7/2007	WM7070207
Dibromomethane	ND		20	10	µg/L	N/A	N/A	2/7/2007	WM7070207
Dichlorodifluoromethane	ND		20	10	µg/L	N/A	N/A	2/7/2007	WM7070207
Diisopropyl Ether	ND		20	100	µg/L	N/A	N/A	2/7/2007	WM7070207
Ethyl Benzene	ND		20	10	µg/L	N/A	N/A	2/7/2007	WM7070207
Freon 113	ND		20	100	µg/L	N/A	N/A	2/7/2007	WM7070207
Hexachlorobutadiene	ND		20	100	µg/L	N/A	N/A	2/7/2007	WM7070207
Iodomethane	ND		20	100	µg/L	N/A	N/A	2/7/2007	WM7070207
Isopropanol	ND		20	400	µg/L	N/A	N/A	2/7/2007	WM7070207
Isopropylbenzene	ND		20	20	µg/L	N/A	N/A	2/7/2007	WM7070207
Methyl-t-butyl Ether	43		20	20	µg/L	N/A	N/A	2/7/2007	WM7070207
Methylene Chloride	ND		20	400	µg/L	N/A	N/A	2/7/2007	WM7070207
n-Butylbenzene	ND		20	100	µg/L	N/A	N/A	2/7/2007	WM7070207
n-Propylbenzene	ND		20	100	µg/L	N/A	N/A	2/7/2007	WM7070207
Naphthalene	ND		20	100	µg/L	N/A	N/A	2/7/2007	WM7070207
p-Isopropyltoluene	ND		20	100	µg/L	N/A	N/A	2/7/2007	WM7070207
Pentachloroethane	ND		20	10	µg/L	N/A	N/A	2/7/2007	WM7070207
sec-Butylbenzene	ND		20	100	µg/L	N/A	N/A	2/7/2007	WM7070207
Styrene	ND		20	10	µg/L	N/A	N/A	2/7/2007	WM7070207
tert-Amyl Methyl Ether	ND		20	100	µg/L	N/A	N/A	2/7/2007	WM7070207
tert-Butanol (TBA)	7300		20	200	µg/L	N/A	N/A	2/7/2007	WM7070207
tert-Butyl Ethyl Ether	ND		20	100	µg/L	N/A	N/A	2/7/2007	WM7070207
tert-Butylbenzene	ND		20	100	µg/L	N/A	N/A	2/7/2007	WM7070207
Tetrachloroethene	ND		20	10	µg/L	N/A	N/A	2/7/2007	WM7070207
Tetrahydrofuran	ND		20	400	µg/L	N/A	N/A	2/7/2007	WM7070207
Toluene	ND		20	10	µg/L	N/A	N/A	2/7/2007	WM7070207
trans-1,2-Dichloroethene	ND		20	10	µg/L	N/A	N/A	2/7/2007	WM7070207
trans-1,3-Dichloropropene	ND		20	10	µg/L	N/A	N/A	2/7/2007	WM7070207
trans-1,4-Dichloro-2-butene	ND		20	100	µg/L	N/A	N/A	2/7/2007	WM7070207
Trichloroethene	ND		20	10	µg/L	N/A	N/A	2/7/2007	WM7070207
Trichlorofluoromethane	ND		20	10	µg/L	N/A	N/A	2/7/2007	WM7070207
Vinyl Acetate	ND		20	100	µg/L	N/A	N/A	2/7/2007	WM7070207
Vinyl Chloride	ND		20	10	µg/L	N/A	N/A	2/7/2007	WM7070207
Xylenes, Total	ND		20	10	µg/L	N/A	N/A	2/7/2007	WM7070207

Surrogate	Surrogate Recovery	Control Limits (%)
4-Bromofluorobenzene	103	60 - 130
Dibromofluoromethane	104	60 - 130
Toluene-d8	104	60 - 130

Analyzed by: BDhabalia

Reviewed by: xbian

Detection Limit = Detection Limit for Reporting.

ND = Not Detected at or above the Detection Limit.

D/P-F = Dilution and/or Prep Factor includes sample volume adjustments.

Qual = Data Qualifier

2/20/2007 2:00:56 PM - ECunniffe

Entech Analytical Labs, Inc.

3334 Victor Court , Santa Clara, CA 95054

Phone: (408) 588-0200

Fax: (408) 588-0201

Enviro Soil Tech Consultants
131 Tully Road
San Jose, CA 95111
Attn: Frank Hamedi

Project Number: 10-93-567-ST
Project Name: 909 Bluebell Drive
Project Location: Livermore
GlobalID: T06019716197

Certificate of Analysis - Data Report

Samples Received: 02/05/2007
Sample Collected by: Client

Lab # : 53726-001 Sample ID: SB-7

Matrix: Liquid Sample Date: 2/2/2007

TPH-Purgeable-GC : EPA 5030C / EPA 8015B

Parameter	Result	Qual	D/P-F	Detection Limit	Units	Prep Date	Prep Batch	Analysis Date	QC Batch
TPH as Gasoline	ND		1.0	50	µg/L	N/A	N/A	2/14/2007	WGC070214

Surrogate	Surrogate Recovery	Control Limits (%)
4-Bromofluorobenzene	110	65 - 135

Analyzed by: MaiChiTu

Reviewed by: TFulton

TPH-Extractable: EPA 3510C / EPA 8015B(M)

Parameter	Result	Qual	D/P-F	Detection Limit	Units	Prep Date	Prep Batch	Analysis Date	QC Batch
TPH as Diesel	ND		1.1	55	µg/L	2/7/2007	WD070207A	2/8/2007	WD070207A

Surrogate	Surrogate Recovery	Control Limits (%)
o-Terphenyl	83.0	22 - 133

Analyzed by: MTran

Reviewed by: jhsiang

Entech Analytical Labs, Inc.

3334 Victor Court , Santa Clara, CA 95054

Phone: (408) 588-0200

Fax: (408) 588-0201

Enviro Soil Tech Consultants
131 Tully Road
San Jose, CA 95111
Attn: Frank Hamedi

Project Number: 10-93-567-ST
Project Name: 909 Bluebell Drive
Project Location: Livermore
GlobalID: T06019716197

Certificate of Analysis - Data Report

Samples Received: 02/05/2007
Sample Collected by: Client

Lab # : 53726-002 Sample ID: SB-1

Matrix: Liquid Sample Date: 2/2/2007

VOCs: EPA 5030C / EPA 8260B for Groundwater and Water - EPA 624 for Wastewater

Parameter	Result	Qual	D/P-F	Detection Limit	Units	Prep Date	Prep Batch	Analysis Date	QC Batch
1,1,1,2-Tetrachloroethane	ND		1.0	0.50	µg/L	N/A	N/A	2/6/2007	WM7J070206J
1,1,1-Trichloroethane	ND		1.0	0.50	µg/L	N/A	N/A	2/6/2007	WM7J070206J
1,1,2,2-Tetrachloroethane	ND		1.0	0.50	µg/L	N/A	N/A	2/6/2007	WM7J070206J
1,1,2-Trichloroethane	ND		1.0	0.50	µg/L	N/A	N/A	2/6/2007	WM7J070206J
1,1-Dichloroethane	ND		1.0	0.50	µg/L	N/A	N/A	2/6/2007	WM7J070206J
1,1-Dichloroethene	ND		1.0	0.50	µg/L	N/A	N/A	2/6/2007	WM7J070206J
1,1-Dichloropropene	ND		1.0	0.50	µg/L	N/A	N/A	2/6/2007	WM7J070206J
1,2,3-Trichlorobenzene	ND		1.0	5.0	µg/L	N/A	N/A	2/6/2007	WM7J070206J
1,2,3-Trichloropropane	ND		1.0	5.0	µg/L	N/A	N/A	2/6/2007	WM7J070206J
1,2,4-Trichlorobenzene	ND		1.0	5.0	µg/L	N/A	N/A	2/6/2007	WM7J070206J
1,2,4-Trimethylbenzene	ND		1.0	5.0	µg/L	N/A	N/A	2/6/2007	WM7J070206J
1,2-Dibromo-3-Chloropropane	ND		1.0	5.0	µg/L	N/A	N/A	2/6/2007	WM7J070206J
1,2-Dibromoethane (EDB)	ND		1.0	0.50	µg/L	N/A	N/A	2/6/2007	WM7J070206J
1,2-Dichlorobenzene	ND		1.0	0.50	µg/L	N/A	N/A	2/6/2007	WM7J070206J
1,2-Dichloroethane	ND		1.0	0.50	µg/L	N/A	N/A	2/6/2007	WM7J070206J
1,2-Dichloropropane	ND		1.0	0.50	µg/L	N/A	N/A	2/6/2007	WM7J070206J
1,3,5-Trimethylbenzene	ND		1.0	5.0	µg/L	N/A	N/A	2/6/2007	WM7J070206J
1,3-Dichlorobenzene	ND		1.0	0.50	µg/L	N/A	N/A	2/6/2007	WM7J070206J
1,3-Dichloropropane	ND		1.0	0.50	µg/L	N/A	N/A	2/6/2007	WM7J070206J
1,4-Dichlorobenzene	ND		1.0	0.50	µg/L	N/A	N/A	2/6/2007	WM7J070206J
1,4-Dioxane	ND		1.0	50	µg/L	N/A	N/A	2/6/2007	WM7J070206J
2,2-Dichloropropane	ND		1.0	0.50	µg/L	N/A	N/A	2/6/2007	WM7J070206J
2-Butanone (MEK)	ND		1.0	20	µg/L	N/A	N/A	2/6/2007	WM7J070206J
2-Chloroethyl-vinyl Ether	ND		1.0	5.0	µg/L	N/A	N/A	2/6/2007	WM7J070206J
2-Chlorotoluene	ND		1.0	5.0	µg/L	N/A	N/A	2/6/2007	WM7J070206J
2-Hexanone	ND		1.0	20	µg/L	N/A	N/A	2/6/2007	WM7J070206J
4-Chlorotoluene	ND		1.0	5.0	µg/L	N/A	N/A	2/6/2007	WM7J070206J
4-Methyl-2-Pentanone(MIBK)	ND		1.0	20	µg/L	N/A	N/A	2/6/2007	WM7J070206J
Acetone	ND		1.0	20	µg/L	N/A	N/A	2/6/2007	WM7J070206J
Acetonitrile	ND		1.0	5.0	µg/L	N/A	N/A	2/6/2007	WM7J070206J
Acrolein	ND		1.0	5.0	µg/L	N/A	N/A	2/6/2007	WM7J070206J
Acrylonitrile	ND		1.0	5.0	µg/L	N/A	N/A	2/6/2007	WM7J070206J
Benzene	ND		1.0	0.50	µg/L	N/A	N/A	2/6/2007	WM7J070206J
Benzyl Chloride	ND		1.0	5.0	µg/L	N/A	N/A	2/6/2007	WM7J070206J
Bromobenzene	ND		1.0	0.50	µg/L	N/A	N/A	2/6/2007	WM7J070206J
Bromochloromethane	ND		1.0	0.50	µg/L	N/A	N/A	2/6/2007	WM7J070206J
Bromodichloromethane	ND		1.0	0.50	µg/L	N/A	N/A	2/6/2007	WM7J070206J
Bromoform	ND		1.0	0.50	µg/L	N/A	N/A	2/6/2007	WM7J070206J
Bromomethane	ND		1.0	0.50	µg/L	N/A	N/A	2/6/2007	WM7J070206J
Carbon Disulfide	ND		1.0	0.50	µg/L	N/A	N/A	2/6/2007	WM7J070206J
Carbon Tetrachloride	ND		1.0	0.50	µg/L	N/A	N/A	2/6/2007	WM7J070206J
Chlorobenzene	ND		1.0	0.50	µg/L	N/A	N/A	2/6/2007	WM7J070206J
Chloroethane	ND		1.0	0.50	µg/L	N/A	N/A	2/6/2007	WM7J070206J
Chloroform	ND		1.0	0.50	µg/L	N/A	N/A	2/6/2007	WM7J070206J

Detection Limit = Detection Limit for Reporting.

ND = Not Detected at or above the Detection Limit.

D/P-F = Dilution and/or Prep Factor includes sample volume adjustments.

Qual = Data Qualifier

2/20/2007 2:00:56 PM - ECunniffe

Entech Analytical Labs, Inc.

3334 Victor Court , Santa Clara, CA 95054

Phone: (408) 588-0200

Fax: (408) 588-0201

Enviro Soil Tech Consultants
131 Tully Road
San Jose, CA 95111
Attn: Frank Hamedi

Project Number: 10-93-567-ST
Project Name: 909 Bluebell Drive
Project Location: Livermore
GlobalID: T06019716197

Certificate of Analysis - Data Report

Samples Received: 02/05/2007
Sample Collected by: Client

Lab # : 53726-002 Sample ID: SB-1

Matrix: Liquid Sample Date: 2/2/2007

VOCs: EPA 5030C / EPA 8260B for Groundwater and Water - EPA 624 for Wastewater

Parameter	Result	Qual	D/P-F	Detection Limit	Units	Prep Date	Prep Batch	Analysis Date	QC Batch
Chloromethane	ND		1.0	0.50	µg/L	N/A	N/A	2/6/2007	WM7J070206J
cis-1,2-Dichloroethene	ND		1.0	0.50	µg/L	N/A	N/A	2/6/2007	WM7J070206J
cis-1,3-Dichloropropene	ND		1.0	0.50	µg/L	N/A	N/A	2/6/2007	WM7J070206J
Cyclohexanone	ND		1.0	20	µg/L	N/A	N/A	2/6/2007	WM7J070206J
Dibromochloromethane	ND		1.0	0.50	µg/L	N/A	N/A	2/6/2007	WM7J070206J
Dibromomethane	ND		1.0	0.50	µg/L	N/A	N/A	2/6/2007	WM7J070206J
Dichlorodifluoromethane	ND		1.0	0.50	µg/L	N/A	N/A	2/6/2007	WM7J070206J
Diisopropyl Ether	ND		1.0	5.0	µg/L	N/A	N/A	2/6/2007	WM7J070206J
Ethyl Benzene	ND		1.0	0.50	µg/L	N/A	N/A	2/6/2007	WM7J070206J
Freon 113	ND		1.0	5.0	µg/L	N/A	N/A	2/6/2007	WM7J070206J
Hexachlorobutadiene	ND		1.0	5.0	µg/L	N/A	N/A	2/6/2007	WM7J070206J
Iodomethane	ND		1.0	5.0	µg/L	N/A	N/A	2/6/2007	WM7J070206J
Isopropanol	ND		1.0	20	µg/L	N/A	N/A	2/6/2007	WM7J070206J
Isopropylbenzene	ND		1.0	1.0	µg/L	N/A	N/A	2/6/2007	WM7J070206J
Methyl-t-butyl Ether	2.6		1.0	1.0	µg/L	N/A	N/A	2/6/2007	WM7J070206J
Methylene Chloride	ND		1.0	20	µg/L	N/A	N/A	2/6/2007	WM7J070206J
n-Butylbenzene	ND		1.0	5.0	µg/L	N/A	N/A	2/6/2007	WM7J070206J
n-Propylbenzene	ND		1.0	5.0	µg/L	N/A	N/A	2/6/2007	WM7J070206J
Naphthalene	ND		1.0	5.0	µg/L	N/A	N/A	2/6/2007	WM7J070206J
p-Isopropyltoluene	ND		1.0	5.0	µg/L	N/A	N/A	2/6/2007	WM7J070206J
Pentachloroethane	ND		1.0	0.50	µg/L	N/A	N/A	2/6/2007	WM7J070206J
sec-Butylbenzene	ND		1.0	5.0	µg/L	N/A	N/A	2/6/2007	WM7J070206J
Styrene	ND		1.0	0.50	µg/L	N/A	N/A	2/6/2007	WM7J070206J
tert-Amyl Methyl Ether	ND		1.0	5.0	µg/L	N/A	N/A	2/6/2007	WM7J070206J
tert-Butanol (TBA)	80		1.0	10	µg/L	N/A	N/A	2/6/2007	WM7J070206J
tert-Butyl Ethyl Ether	ND		1.0	5.0	µg/L	N/A	N/A	2/6/2007	WM7J070206J
tert-Butylbenzene	ND		1.0	5.0	µg/L	N/A	N/A	2/6/2007	WM7J070206J
Tetrachloroethene	ND		1.0	0.50	µg/L	N/A	N/A	2/6/2007	WM7J070206J
Tetrahydrofuran	ND		1.0	20	µg/L	N/A	N/A	2/6/2007	WM7J070206J
Toluene	ND		1.0	0.50	µg/L	N/A	N/A	2/6/2007	WM7J070206J
trans-1,2-Dichloroethene	ND		1.0	0.50	µg/L	N/A	N/A	2/6/2007	WM7J070206J
trans-1,3-Dichloropropene	ND		1.0	0.50	µg/L	N/A	N/A	2/6/2007	WM7J070206J
trans-1,4-Dichloro-2-butene	ND		1.0	5.0	µg/L	N/A	N/A	2/6/2007	WM7J070206J
Trichloroethene	ND		1.0	0.50	µg/L	N/A	N/A	2/6/2007	WM7J070206J
Trichlorofluoromethane	ND		1.0	0.50	µg/L	N/A	N/A	2/6/2007	WM7J070206J
Vinyl Acetate	ND		1.0	5.0	µg/L	N/A	N/A	2/6/2007	WM7J070206J
Vinyl Chloride	ND		1.0	0.50	µg/L	N/A	N/A	2/6/2007	WM7J070206J
Xylenes, Total	ND		1.0	0.50	µg/L	N/A	N/A	2/6/2007	WM7J070206J

Surrogate	Surrogate Recovery	Control Limits (%)
4-Bromofluorobenzene	104	60 - 130
Dibromofluoromethane	107	60 - 130
Toluene-d8	104	60 - 130

Analyzed by: BDhabalia

Reviewed by: MaiChiTu

Detection Limit = Detection Limit for Reporting.

ND = Not Detected at or above the Detection Limit.

D/P-F = Dilution and/or Prep Factor includes sample volume adjustments.

Qual = Data Qualifier

2/20/2007 2:00:56 PM - ECunniffe

Entech Analytical Labs, Inc.

3334 Victor Court , Santa Clara, CA 95054

Phone: (408) 588-0200

Fax: (408) 588-0201

Enviro Soil Tech Consultants
131 Tully Road
San Jose, CA 95111
Attn: Frank Hamedi

Project Number: 10-93-567-ST
Project Name: 909 Bluebell Drive
Project Location: Livermore
GlobalID: T06019716197

Certificate of Analysis - Data Report

Samples Received: 02/05/2007
Sample Collected by: Client

Lab # : 53726-002 Sample ID: SB-1

Matrix: Liquid Sample Date: 2/2/2007

TPH-Purgeable-GC : EPA 5030C / EPA 8015B

Parameter	Result	Qual	D/P-F	Detection Limit	Units	Prep Date	Prep Batch	Analysis Date	QC Batch
TPH as Gasoline	ND		1.0	50	µg/L	N/A	N/A	2/13/2007	WGC070212

Surrogate	Surrogate Recovery	Control Limits (%)
4-Bromofluorobenzene	102	65 - 135

Analyzed by: MaiChiTu

Reviewed by: TFulton

TPH-Extractable: EPA 3510C / EPA 8015B(M)

Parameter	Result	Qual	D/P-F	Detection Limit	Units	Prep Date	Prep Batch	Analysis Date	QC Batch
TPH as Diesel	ND		1.0	50	µg/L	2/7/2007	WD070207A	2/8/2007	WD070207A

Surrogate	Surrogate Recovery	Control Limits (%)
o-Terphenyl	80.7	22 - 133

Analyzed by: MTran

Reviewed by: jhsiang

Entech Analytical Labs, Inc.

3334 Victor Court , Santa Clara, CA 95054

Phone: (408) 588-0200

Fax: (408) 588-0201

Enviro Soil Tech Consultants
131 Tully Road
San Jose, CA 95111
Attn: Frank Hamedi

Project Number: 10-93-567-ST
Project Name: 909 Bluebell Drive
Project Location: Livermore
GlobalID: T06019716197

Certificate of Analysis - Data Report

Samples Received: 02/05/2007
Sample Collected by: Client

Lab # : 53726-003 Sample ID: SB-8

Matrix: Liquid Sample Date: 2/2/2007

VOCs: EPA 5030C / EPA 8260B for Groundwater and Water - EPA 624 for Wastewater

Parameter	Result	Qual	D/P-F	Detection Limit	Units	Prep Date	Prep Batch	Analysis Date	QC Batch
1,1,1,2-Tetrachloroethane	ND		200	100	µg/L	N/A	N/A	2/7/2007	WM7070207
1,1,1-Trichloroethane	ND		200	100	µg/L	N/A	N/A	2/7/2007	WM7070207
1,1,2,2-Tetrachloroethane	ND		200	100	µg/L	N/A	N/A	2/7/2007	WM7070207
1,1,2-Trichloroethane	ND		200	100	µg/L	N/A	N/A	2/7/2007	WM7070207
1,1-Dichloroethane	ND		200	100	µg/L	N/A	N/A	2/7/2007	WM7070207
1,1-Dichloroethene	ND		200	100	µg/L	N/A	N/A	2/7/2007	WM7070207
1,1-Dichloropropene	ND		200	100	µg/L	N/A	N/A	2/7/2007	WM7070207
1,2,3-Trichlorobenzene	ND		200	1000	µg/L	N/A	N/A	2/7/2007	WM7070207
1,2,3-Trichloropropane	ND		200	1000	µg/L	N/A	N/A	2/7/2007	WM7070207
1,2,4-Trichlorobenzene	ND		200	1000	µg/L	N/A	N/A	2/7/2007	WM7070207
1,2,4-Trimethylbenzene	ND		200	1000	µg/L	N/A	N/A	2/7/2007	WM7070207
1,2-Dibromo-3-Chloropropane	ND		200	1000	µg/L	N/A	N/A	2/7/2007	WM7070207
1,2-Dibromoethane (EDB)	ND		200	100	µg/L	N/A	N/A	2/7/2007	WM7070207
1,2-Dichlorobenzene	ND		200	100	µg/L	N/A	N/A	2/7/2007	WM7070207
1,2-Dichloroethane	ND		200	100	µg/L	N/A	N/A	2/7/2007	WM7070207
1,2-Dichloropropane	ND		200	100	µg/L	N/A	N/A	2/7/2007	WM7070207
1,3,5-Trimethylbenzene	ND		200	1000	µg/L	N/A	N/A	2/7/2007	WM7070207
1,3-Dichlorobenzene	ND		200	100	µg/L	N/A	N/A	2/7/2007	WM7070207
1,3-Dichloropropane	ND		200	100	µg/L	N/A	N/A	2/7/2007	WM7070207
1,4-Dichlorobenzene	ND		200	100	µg/L	N/A	N/A	2/7/2007	WM7070207
1,4-Dioxane	ND		200	10000	µg/L	N/A	N/A	2/7/2007	WM7070207
2,2-Dichloropropane	ND		200	100	µg/L	N/A	N/A	2/7/2007	WM7070207
2-Butanone (MEK)	ND		200	4000	µg/L	N/A	N/A	2/7/2007	WM7070207
2-Chloroethyl-vinyl Ether	ND		200	1000	µg/L	N/A	N/A	2/7/2007	WM7070207
2-Chlorotoluene	ND		200	1000	µg/L	N/A	N/A	2/7/2007	WM7070207
2-Hexanone	ND		200	4000	µg/L	N/A	N/A	2/7/2007	WM7070207
4-Chlorotoluene	ND		200	1000	µg/L	N/A	N/A	2/7/2007	WM7070207
4-Methyl-2-Pentanone(MIBK)	ND		200	4000	µg/L	N/A	N/A	2/7/2007	WM7070207
Acetone	ND		200	4000	µg/L	N/A	N/A	2/7/2007	WM7070207
Acetonitrile	ND		200	1000	µg/L	N/A	N/A	2/7/2007	WM7070207
Acrolein	ND		200	1000	µg/L	N/A	N/A	2/7/2007	WM7070207
Acrylonitrile	ND		200	1000	µg/L	N/A	N/A	2/7/2007	WM7070207
Benzene	ND		200	100	µg/L	N/A	N/A	2/7/2007	WM7070207
Benzyl Chloride	ND		200	1000	µg/L	N/A	N/A	2/7/2007	WM7070207
Bromobenzene	ND		200	100	µg/L	N/A	N/A	2/7/2007	WM7070207
Bromochloromethane	ND		200	100	µg/L	N/A	N/A	2/7/2007	WM7070207
Bromodichloromethane	ND		200	100	µg/L	N/A	N/A	2/7/2007	WM7070207
Bromoform	ND		200	100	µg/L	N/A	N/A	2/7/2007	WM7070207
Bromomethane	ND		200	100	µg/L	N/A	N/A	2/7/2007	WM7070207
Carbon Disulfide	ND		200	100	µg/L	N/A	N/A	2/7/2007	WM7070207
Carbon Tetrachloride	ND		200	100	µg/L	N/A	N/A	2/7/2007	WM7070207
Chlorobenzene	ND		200	100	µg/L	N/A	N/A	2/7/2007	WM7070207
Chloroethane	ND		200	100	µg/L	N/A	N/A	2/7/2007	WM7070207
Chloroform	ND		200	100	µg/L	N/A	N/A	2/7/2007	WM7070207

Detection Limit = Detection Limit for Reporting.

ND = Not Detected at or above the Detection Limit.

D/P-F = Dilution and/or Prep Factor includes sample volume adjustments.

Qual = Data Qualifier

2/20/2007 2:00:56 PM - ECunniffe

Entech Analytical Labs, Inc.

3334 Victor Court , Santa Clara, CA 95054

Phone: (408) 588-0200

Fax: (408) 588-0201

Enviro Soil Tech Consultants
131 Tully Road
San Jose, CA 95111
Attn: Frank Hamedi

Project Number: 10-93-567-ST
Project Name: 909 Bluebell Drive
Project Location: Livermore
GlobalID: T06019716197

Certificate of Analysis - Data Report

Samples Received: 02/05/2007
Sample Collected by: Client

Lab # : 53726-003 Sample ID: SB-8

Matrix: Liquid Sample Date: 2/2/2007

VOCs: EPA 5030C / EPA 8260B for Groundwater and Water - EPA 624 for Wastewater

Parameter	Result	Qual	D/P-F	Detection Limit	Units	Prep Date	Prep Batch	Analysis Date	QC Batch
Chloromethane	ND		200	100	µg/L	N/A	N/A	2/7/2007	WM7070207
cis-1,2-Dichloroethene	ND		200	100	µg/L	N/A	N/A	2/7/2007	WM7070207
cis-1,3-Dichloropropene	ND		200	100	µg/L	N/A	N/A	2/7/2007	WM7070207
Cyclohexanone	ND		200	4000	µg/L	N/A	N/A	2/7/2007	WM7070207
Dibromochloromethane	ND		200	100	µg/L	N/A	N/A	2/7/2007	WM7070207
Dibromomethane	ND		200	100	µg/L	N/A	N/A	2/7/2007	WM7070207
Dichlorodifluoromethane	ND		200	100	µg/L	N/A	N/A	2/7/2007	WM7070207
Diisopropyl Ether	ND		200	1000	µg/L	N/A	N/A	2/7/2007	WM7070207
Ethyl Benzene	ND		200	100	µg/L	N/A	N/A	2/7/2007	WM7070207
Freon 113	ND		200	1000	µg/L	N/A	N/A	2/7/2007	WM7070207
Hexachlorobutadiene	ND		200	1000	µg/L	N/A	N/A	2/7/2007	WM7070207
Iodomethane	ND		200	1000	µg/L	N/A	N/A	2/7/2007	WM7070207
Isopropanol	ND		200	4000	µg/L	N/A	N/A	2/7/2007	WM7070207
Isopropylbenzene	ND		200	200	µg/L	N/A	N/A	2/7/2007	WM7070207
Methyl-t-butyl Ether	ND		200	200	µg/L	N/A	N/A	2/7/2007	WM7070207
Methylene Chloride	ND		200	4000	µg/L	N/A	N/A	2/7/2007	WM7070207
n-Butylbenzene	ND		200	1000	µg/L	N/A	N/A	2/7/2007	WM7070207
n-Propylbenzene	ND		200	1000	µg/L	N/A	N/A	2/7/2007	WM7070207
Naphthalene	ND		200	1000	µg/L	N/A	N/A	2/7/2007	WM7070207
p-Isopropyltoluene	ND		200	1000	µg/L	N/A	N/A	2/7/2007	WM7070207
Pentachloroethane	ND		200	100	µg/L	N/A	N/A	2/7/2007	WM7070207
sec-Butylbenzene	ND		200	1000	µg/L	N/A	N/A	2/7/2007	WM7070207
Styrene	ND		200	100	µg/L	N/A	N/A	2/7/2007	WM7070207
tert-Amyl Methyl Ether	ND		200	1000	µg/L	N/A	N/A	2/7/2007	WM7070207
tert-Butanol (TBA)	56000		200	2000	µg/L	N/A	N/A	2/7/2007	WM7070207
tert-Butyl Ethyl Ether	ND		200	1000	µg/L	N/A	N/A	2/7/2007	WM7070207
tert-Butylbenzene	ND		200	1000	µg/L	N/A	N/A	2/7/2007	WM7070207
Tetrachloroethene	ND		200	100	µg/L	N/A	N/A	2/7/2007	WM7070207
Tetrahydrofuran	ND		200	4000	µg/L	N/A	N/A	2/7/2007	WM7070207
Toluene	ND		200	100	µg/L	N/A	N/A	2/7/2007	WM7070207
trans-1,2-Dichloroethene	ND		200	100	µg/L	N/A	N/A	2/7/2007	WM7070207
trans-1,3-Dichloropropene	ND		200	100	µg/L	N/A	N/A	2/7/2007	WM7070207
trans-1,4-Dichloro-2-butene	ND		200	1000	µg/L	N/A	N/A	2/7/2007	WM7070207
Trichloroethene	ND		200	100	µg/L	N/A	N/A	2/7/2007	WM7070207
Trichlorofluoromethane	ND		200	100	µg/L	N/A	N/A	2/7/2007	WM7070207
Vinyl Acetate	ND		200	1000	µg/L	N/A	N/A	2/7/2007	WM7070207
Vinyl Chloride	ND		200	100	µg/L	N/A	N/A	2/7/2007	WM7070207
Xylenes, Total	ND		200	100	µg/L	N/A	N/A	2/7/2007	WM7070207

Surrogate	Surrogate Recovery	Control Limits (%)
4-Bromofluorobenzene	103	60 - 130
Dibromofluoromethane	103	60 - 130
Toluene-d8	105	60 - 130

Analyzed by: BDhabalia

Reviewed by: xbian

Detection Limit = Detection Limit for Reporting.

ND = Not Detected at or above the Detection Limit.

D/P-F = Dilution and/or Prep Factor includes sample volume adjustments.

Qual = Data Qualifier

2/20/2007 2:00:56 PM - ECunniffe

Entech Analytical Labs, Inc.

3334 Victor Court , Santa Clara, CA 95054

Phone: (408) 588-0200

Fax: (408) 588-0201

Enviro Soil Tech Consultants
131 Tully Road
San Jose, CA 95111
Attn: Frank Hamedi

Project Number: 10-93-567-ST
Project Name: 909 Bluebell Drive
Project Location: Livermore
GlobalID: T06019716197

Certificate of Analysis - Data Report

Samples Received: 02/05/2007
Sample Collected by: Client

Lab # : 53726-003 Sample ID: SB-8

Matrix: Liquid Sample Date: 2/2/2007

TPH-Purgeable-GC : EPA 5030C / EPA 8015B

Parameter	Result	Qual	D/P-F	Detection Limit	Units	Prep Date	Prep Batch	Analysis Date	QC Batch
TPH as Gasoline	ND		1.0	50	µg/L	N/A	N/A	2/13/2007	WGC070212

Surrogate	Surrogate Recovery	Control Limits (%)
4-Bromofluorobenzene	106	65 - 135

Analyzed by: MaiChiTu

Reviewed by: TFulton

TPH-Extractable: EPA 3510C / EPA 8015B(M)

Parameter	Result	Qual	D/P-F	Detection Limit	Units	Prep Date	Prep Batch	Analysis Date	QC Batch
TPH as Diesel	ND		1.7	84	µg/L	2/7/2007	WD070207A	2/8/2007	WD070207A

The reporting limits are increased due to a high level of sediment.

Surrogate	Surrogate Recovery	Control Limits (%)
o-Terphenyl	84.8	22 - 133

Analyzed by: MTran

Reviewed by: jhsiang

Entech Analytical Labs, Inc.

3334 Victor Court , Santa Clara, CA 95054

Phone: (408) 588-0200

Fax: (408) 588-0201

Enviro Soil Tech Consultants
131 Tully Road
San Jose, CA 95111
Attn: Frank Hamedi

Project Number: 10-93-567-ST
Project Name: 909 Bluebell Drive
Project Location: Livermore
GlobalID: T06019716197

Certificate of Analysis - Data Report

Samples Received: 02/05/2007
Sample Collected by: Client

Lab # : 53726-004 Sample ID: SB-2

Matrix: Liquid Sample Date: 2/2/2007

VOCs: EPA 5030C / EPA 8260B for Groundwater and Water - EPA 624 for Wastewater

Parameter	Result	Qual	D/P-F	Detection Limit	Units	Prep Date	Prep Batch	Analysis Date	QC Batch
1,1,1,2-Tetrachloroethane	ND		1.0	0.50	µg/L	N/A	N/A	2/7/2007	WM7070207
1,1,1-Trichloroethane	ND		1.0	0.50	µg/L	N/A	N/A	2/7/2007	WM7070207
1,1,2,2-Tetrachloroethane	ND		1.0	0.50	µg/L	N/A	N/A	2/7/2007	WM7070207
1,1,2-Trichloroethane	ND		1.0	0.50	µg/L	N/A	N/A	2/7/2007	WM7070207
1,1-Dichloroethane	ND		1.0	0.50	µg/L	N/A	N/A	2/7/2007	WM7070207
1,1-Dichloroethene	ND		1.0	0.50	µg/L	N/A	N/A	2/7/2007	WM7070207
1,1-Dichloropropene	ND		1.0	0.50	µg/L	N/A	N/A	2/7/2007	WM7070207
1,2,3-Trichlorobenzene	ND		1.0	5.0	µg/L	N/A	N/A	2/7/2007	WM7070207
1,2,3-Trichloropropane	ND		1.0	5.0	µg/L	N/A	N/A	2/7/2007	WM7070207
1,2,4-Trichlorobenzene	ND		1.0	5.0	µg/L	N/A	N/A	2/7/2007	WM7070207
1,2,4-Trimethylbenzene	ND		1.0	5.0	µg/L	N/A	N/A	2/7/2007	WM7070207
1,2-Dibromo-3-Chloropropane	ND		1.0	5.0	µg/L	N/A	N/A	2/7/2007	WM7070207
1,2-Dibromoethane (EDB)	ND		1.0	0.50	µg/L	N/A	N/A	2/7/2007	WM7070207
1,2-Dichlorobenzene	ND		1.0	0.50	µg/L	N/A	N/A	2/7/2007	WM7070207
1,2-Dichloroethane	ND		1.0	0.50	µg/L	N/A	N/A	2/7/2007	WM7070207
1,2-Dichloropropane	ND		1.0	0.50	µg/L	N/A	N/A	2/7/2007	WM7070207
1,3,5-Trimethylbenzene	ND		1.0	5.0	µg/L	N/A	N/A	2/7/2007	WM7070207
1,3-Dichlorobenzene	ND		1.0	0.50	µg/L	N/A	N/A	2/7/2007	WM7070207
1,3-Dichloropropane	ND		1.0	0.50	µg/L	N/A	N/A	2/7/2007	WM7070207
1,4-Dichlorobenzene	ND		1.0	0.50	µg/L	N/A	N/A	2/7/2007	WM7070207
1,4-Dioxane	ND		1.0	50	µg/L	N/A	N/A	2/7/2007	WM7070207
2,2-Dichloropropane	ND		1.0	0.50	µg/L	N/A	N/A	2/7/2007	WM7070207
2-Butanone (MEK)	ND		1.0	20	µg/L	N/A	N/A	2/7/2007	WM7070207
2-Chloroethyl-vinyl Ether	ND		1.0	5.0	µg/L	N/A	N/A	2/7/2007	WM7070207
2-Chlorotoluene	ND		1.0	5.0	µg/L	N/A	N/A	2/7/2007	WM7070207
2-Hexanone	ND		1.0	20	µg/L	N/A	N/A	2/7/2007	WM7070207
4-Chlorotoluene	ND		1.0	5.0	µg/L	N/A	N/A	2/7/2007	WM7070207
4-Methyl-2-Pentanone(MIBK)	ND		1.0	20	µg/L	N/A	N/A	2/7/2007	WM7070207
Acetone	ND		1.0	20	µg/L	N/A	N/A	2/7/2007	WM7070207
Acetonitrile	ND		1.0	5.0	µg/L	N/A	N/A	2/7/2007	WM7070207
Acrolein	ND		1.0	5.0	µg/L	N/A	N/A	2/7/2007	WM7070207
Acrylonitrile	ND		1.0	5.0	µg/L	N/A	N/A	2/7/2007	WM7070207
Benzene	ND		1.0	0.50	µg/L	N/A	N/A	2/7/2007	WM7070207
Benzyl Chloride	ND		1.0	5.0	µg/L	N/A	N/A	2/7/2007	WM7070207
Bromobenzene	ND		1.0	0.50	µg/L	N/A	N/A	2/7/2007	WM7070207
Bromochloromethane	ND		1.0	0.50	µg/L	N/A	N/A	2/7/2007	WM7070207
Bromodichloromethane	ND		1.0	0.50	µg/L	N/A	N/A	2/7/2007	WM7070207
Bromoform	ND		1.0	0.50	µg/L	N/A	N/A	2/7/2007	WM7070207
Bromomethane	ND		1.0	0.50	µg/L	N/A	N/A	2/7/2007	WM7070207
Carbon Disulfide	ND		1.0	0.50	µg/L	N/A	N/A	2/7/2007	WM7070207
Carbon Tetrachloride	ND		1.0	0.50	µg/L	N/A	N/A	2/7/2007	WM7070207
Chlorobenzene	ND		1.0	0.50	µg/L	N/A	N/A	2/7/2007	WM7070207
Chloroethane	ND		1.0	0.50	µg/L	N/A	N/A	2/7/2007	WM7070207
Chloroform	ND		1.0	0.50	µg/L	N/A	N/A	2/7/2007	WM7070207

Detection Limit = Detection Limit for Reporting.

ND = Not Detected at or above the Detection Limit.

D/P-F = Dilution and/or Prep Factor includes sample volume adjustments.

Qual = Data Qualifier

2/20/2007 2:00:57 PM - ECunniffe

Entech Analytical Labs, Inc.

3334 Victor Court , Santa Clara, CA 95054

Phone: (408) 588-0200

Fax: (408) 588-0201

Enviro Soil Tech Consultants
131 Tully Road
San Jose, CA 95111
Attn: Frank Hamedi

Project Number: 10-93-567-ST
Project Name: 909 Bluebell Drive
Project Location: Livermore
GlobalID: T06019716197

Certificate of Analysis - Data Report

Samples Received: 02/05/2007
Sample Collected by: Client

Lab # : 53726-004 Sample ID: SB-2

Matrix: Liquid Sample Date: 2/2/2007

VOCs: EPA 5030C / EPA 8260B for Groundwater and Water - EPA 624 for Wastewater

Parameter	Result	Qual	D/P-F	Detection Limit	Units	Prep Date	Prep Batch	Analysis Date	QC Batch
Chloromethane	ND		1.0	0.50	µg/L	N/A	N/A	2/7/2007	WM7070207
cis-1,2-Dichloroethene	ND		1.0	0.50	µg/L	N/A	N/A	2/7/2007	WM7070207
cis-1,3-Dichloropropene	ND		1.0	0.50	µg/L	N/A	N/A	2/7/2007	WM7070207
Cyclohexanone	ND		1.0	20	µg/L	N/A	N/A	2/7/2007	WM7070207
Dibromochloromethane	ND		1.0	0.50	µg/L	N/A	N/A	2/7/2007	WM7070207
Dibromomethane	ND		1.0	0.50	µg/L	N/A	N/A	2/7/2007	WM7070207
Dichlorodifluoromethane	ND		1.0	0.50	µg/L	N/A	N/A	2/7/2007	WM7070207
Diisopropyl Ether	ND		1.0	5.0	µg/L	N/A	N/A	2/7/2007	WM7070207
Ethyl Benzene	ND		1.0	0.50	µg/L	N/A	N/A	2/7/2007	WM7070207
Freon 113	ND		1.0	5.0	µg/L	N/A	N/A	2/7/2007	WM7070207
Hexachlorobutadiene	ND		1.0	5.0	µg/L	N/A	N/A	2/7/2007	WM7070207
Iodomethane	ND		1.0	5.0	µg/L	N/A	N/A	2/7/2007	WM7070207
Isopropanol	ND		1.0	20	µg/L	N/A	N/A	2/7/2007	WM7070207
Isopropylbenzene	ND		1.0	1.0	µg/L	N/A	N/A	2/7/2007	WM7070207
Methyl-t-butyl Ether	37		1.0	1.0	µg/L	N/A	N/A	2/7/2007	WM7070207
Methylene Chloride	ND		1.0	20	µg/L	N/A	N/A	2/7/2007	WM7070207
n-Butylbenzene	ND		1.0	5.0	µg/L	N/A	N/A	2/7/2007	WM7070207
n-Propylbenzene	ND		1.0	5.0	µg/L	N/A	N/A	2/7/2007	WM7070207
Naphthalene	ND		1.0	5.0	µg/L	N/A	N/A	2/7/2007	WM7070207
p-Isopropyltoluene	ND		1.0	5.0	µg/L	N/A	N/A	2/7/2007	WM7070207
Pentachloroethane	ND		1.0	0.50	µg/L	N/A	N/A	2/7/2007	WM7070207
sec-Butylbenzene	ND		1.0	5.0	µg/L	N/A	N/A	2/7/2007	WM7070207
Styrene	ND		1.0	0.50	µg/L	N/A	N/A	2/7/2007	WM7070207
tert-Amyl Methyl Ether	ND		1.0	5.0	µg/L	N/A	N/A	2/7/2007	WM7070207
tert-Butanol (TBA)	14		1.0	10	µg/L	N/A	N/A	2/7/2007	WM7070207
tert-Butyl Ethyl Ether	ND		1.0	5.0	µg/L	N/A	N/A	2/7/2007	WM7070207
tert-Butylbenzene	ND		1.0	5.0	µg/L	N/A	N/A	2/7/2007	WM7070207
Tetrachloroethene	ND		1.0	0.50	µg/L	N/A	N/A	2/7/2007	WM7070207
Tetrahydrofuran	ND		1.0	20	µg/L	N/A	N/A	2/7/2007	WM7070207
Toluene	ND		1.0	0.50	µg/L	N/A	N/A	2/7/2007	WM7070207
trans-1,2-Dichloroethene	ND		1.0	0.50	µg/L	N/A	N/A	2/7/2007	WM7070207
trans-1,3-Dichloropropene	ND		1.0	0.50	µg/L	N/A	N/A	2/7/2007	WM7070207
trans-1,4-Dichloro-2-butene	ND		1.0	5.0	µg/L	N/A	N/A	2/7/2007	WM7070207
Trichloroethene	ND		1.0	0.50	µg/L	N/A	N/A	2/7/2007	WM7070207
Trichlorofluoromethane	ND		1.0	0.50	µg/L	N/A	N/A	2/7/2007	WM7070207
Vinyl Acetate	ND		1.0	5.0	µg/L	N/A	N/A	2/7/2007	WM7070207
Vinyl Chloride	ND		1.0	0.50	µg/L	N/A	N/A	2/7/2007	WM7070207
Xylenes, Total	ND		1.0	0.50	µg/L	N/A	N/A	2/7/2007	WM7070207

Surrogate	Surrogate Recovery	Control Limits (%)
4-Bromofluorobenzene	103	60 - 130
Dibromofluoromethane	103	60 - 130
Toluene-d8	105	60 - 130

Analyzed by: BDhabalia

Reviewed by: xbian

Detection Limit = Detection Limit for Reporting.

ND = Not Detected at or above the Detection Limit.

D/P-F = Dilution and/or Prep Factor includes sample volume adjustments.

Qual = Data Qualifier

2/20/2007 2:00:57 PM - ECunniffe

Entech Analytical Labs, Inc.

3334 Victor Court , Santa Clara, CA 95054

Phone: (408) 588-0200

Fax: (408) 588-0201

Enviro Soil Tech Consultants
131 Tully Road
San Jose, CA 95111
Attn: Frank Hamedi

Project Number: 10-93-567-ST
Project Name: 909 Bluebell Drive
Project Location: Livermore
GlobalID: T06019716197

Certificate of Analysis - Data Report

Samples Received: 02/05/2007
Sample Collected by: Client

Lab # : 53726-004 Sample ID: SB-2

Matrix: Liquid Sample Date: 2/2/2007

TPH-Purgeable-GC : EPA 5030C / EPA 8015B

Parameter	Result	Qual	D/P-F	Detection Limit	Units	Prep Date	Prep Batch	Analysis Date	QC Batch
TPH as Gasoline	ND		1.0	50	µg/L	N/A	N/A	2/13/2007	WGC070212

Surrogate	Surrogate Recovery	Control Limits (%)
4-Bromofluorobenzene	109	65 - 135

Analyzed by: MaiChiTu

Reviewed by: TFulton

TPH-Extractable: EPA 3510C / EPA 8015B(M)

Parameter	Result	Qual	D/P-F	Detection Limit	Units	Prep Date	Prep Batch	Analysis Date	QC Batch
TPH as Diesel	ND		1.0	50	µg/L	2/7/2007	WD070207A	2/8/2007	WD070207A

Surrogate	Surrogate Recovery	Control Limits (%)
o-Terphenyl	74.7	22 - 133

Analyzed by: MTran

Reviewed by: jhsiang

Entech Analytical Labs, Inc.

3334 Victor Court , Santa Clara, CA 95054

Phone: (408) 588-0200

Fax: (408) 588-0201

Enviro Soil Tech Consultants
131 Tully Road
San Jose, CA 95111
Attn: Frank Hamedi

Project Number: 10-93-567-ST
Project Name: 909 Bluebell Drive
Project Location: Livermore
GlobalID: T06019716197

Certificate of Analysis - Data Report

Samples Received: 02/05/2007
Sample Collected by: Client

Lab # : 53726-005 Sample ID: SB-3

Matrix: Liquid Sample Date: 2/2/2007

VOCs: EPA 5030C / EPA 8260B for Groundwater and Water - EPA 624 for Wastewater

Parameter	Result	Qual	D/P-F	Detection Limit	Units	Prep Date	Prep Batch	Analysis Date	QC Batch
1,1,1,2-Tetrachloroethane	ND		2.0	1.0	µg/L	N/A	N/A	2/7/2007	WM7070207
1,1,1-Trichloroethane	ND		2.0	1.0	µg/L	N/A	N/A	2/7/2007	WM7070207
1,1,2,2-Tetrachloroethane	ND		2.0	1.0	µg/L	N/A	N/A	2/7/2007	WM7070207
1,1,2-Trichloroethane	ND		2.0	1.0	µg/L	N/A	N/A	2/7/2007	WM7070207
1,1-Dichloroethane	ND		2.0	1.0	µg/L	N/A	N/A	2/7/2007	WM7070207
1,1-Dichloroethene	ND		2.0	1.0	µg/L	N/A	N/A	2/7/2007	WM7070207
1,1-Dichloropropene	ND		2.0	1.0	µg/L	N/A	N/A	2/7/2007	WM7070207
1,2,3-Trichlorobenzene	ND		2.0	10	µg/L	N/A	N/A	2/7/2007	WM7070207
1,2,3-Trichloropropane	ND		2.0	10	µg/L	N/A	N/A	2/7/2007	WM7070207
1,2,4-Trichlorobenzene	ND		2.0	10	µg/L	N/A	N/A	2/7/2007	WM7070207
1,2,4-Trimethylbenzene	ND		2.0	10	µg/L	N/A	N/A	2/7/2007	WM7070207
1,2-Dibromo-3-Chloropropane	ND		2.0	10	µg/L	N/A	N/A	2/7/2007	WM7070207
1,2-Dibromoethane (EDB)	ND		2.0	1.0	µg/L	N/A	N/A	2/7/2007	WM7070207
1,2-Dichlorobenzene	ND		2.0	1.0	µg/L	N/A	N/A	2/7/2007	WM7070207
1,2-Dichloroethane	ND		2.0	1.0	µg/L	N/A	N/A	2/7/2007	WM7070207
1,2-Dichloropropane	ND		2.0	1.0	µg/L	N/A	N/A	2/7/2007	WM7070207
1,3,5-Trimethylbenzene	ND		2.0	10	µg/L	N/A	N/A	2/7/2007	WM7070207
1,3-Dichlorobenzene	ND		2.0	1.0	µg/L	N/A	N/A	2/7/2007	WM7070207
1,3-Dichloropropane	ND		2.0	1.0	µg/L	N/A	N/A	2/7/2007	WM7070207
1,4-Dichlorobenzene	ND		2.0	1.0	µg/L	N/A	N/A	2/7/2007	WM7070207
1,4-Dioxane	ND		2.0	100	µg/L	N/A	N/A	2/7/2007	WM7070207
2,2-Dichloropropane	ND		2.0	1.0	µg/L	N/A	N/A	2/7/2007	WM7070207
2-Butanone (MEK)	ND		2.0	40	µg/L	N/A	N/A	2/7/2007	WM7070207
2-Chloroethyl-vinyl Ether	ND		2.0	10	µg/L	N/A	N/A	2/7/2007	WM7070207
2-Chlorotoluene	ND		2.0	10	µg/L	N/A	N/A	2/7/2007	WM7070207
2-Hexanone	ND		2.0	40	µg/L	N/A	N/A	2/7/2007	WM7070207
4-Chlorotoluene	ND		2.0	10	µg/L	N/A	N/A	2/7/2007	WM7070207
4-Methyl-2-Pentanone(MIBK)	ND		2.0	40	µg/L	N/A	N/A	2/7/2007	WM7070207
Acetone	ND		2.0	40	µg/L	N/A	N/A	2/7/2007	WM7070207
Acetonitrile	ND		2.0	10	µg/L	N/A	N/A	2/7/2007	WM7070207
Acrolein	ND		2.0	10	µg/L	N/A	N/A	2/7/2007	WM7070207
Acrylonitrile	ND		2.0	10	µg/L	N/A	N/A	2/7/2007	WM7070207
Benzene	ND		2.0	1.0	µg/L	N/A	N/A	2/7/2007	WM7070207
Benzyl Chloride	ND		2.0	10	µg/L	N/A	N/A	2/7/2007	WM7070207
Bromobenzene	ND		2.0	1.0	µg/L	N/A	N/A	2/7/2007	WM7070207
Bromochloromethane	ND		2.0	1.0	µg/L	N/A	N/A	2/7/2007	WM7070207
Bromodichloromethane	ND		2.0	1.0	µg/L	N/A	N/A	2/7/2007	WM7070207
Bromoform	ND		2.0	1.0	µg/L	N/A	N/A	2/7/2007	WM7070207
Bromomethane	ND		2.0	1.0	µg/L	N/A	N/A	2/7/2007	WM7070207
Carbon Disulfide	ND		2.0	1.0	µg/L	N/A	N/A	2/7/2007	WM7070207
Carbon Tetrachloride	ND		2.0	1.0	µg/L	N/A	N/A	2/7/2007	WM7070207
Chlorobenzene	ND		2.0	1.0	µg/L	N/A	N/A	2/7/2007	WM7070207
Chloroethane	ND		2.0	1.0	µg/L	N/A	N/A	2/7/2007	WM7070207
Chloroform	ND		2.0	1.0	µg/L	N/A	N/A	2/7/2007	WM7070207

Detection Limit = Detection Limit for Reporting.

ND = Not Detected at or above the Detection Limit.

D/P-F = Dilution and/or Prep Factor includes sample volume adjustments.

Qual = Data Qualifier

2/20/2007 2:00:57 PM - ECunniffe

Entech Analytical Labs, Inc.

3334 Victor Court , Santa Clara, CA 95054

Phone: (408) 588-0200

Fax: (408) 588-0201

Enviro Soil Tech Consultants
131 Tully Road
San Jose, CA 95111
Attn: Frank Hamedi

Project Number: 10-93-567-ST
Project Name: 909 Bluebell Drive
Project Location: Livermore
GlobalID: T06019716197

Certificate of Analysis - Data Report

Samples Received: 02/05/2007
Sample Collected by: Client

Lab # : 53726-005 Sample ID: SB-3

Matrix: Liquid Sample Date: 2/2/2007

VOCs: EPA 5030C / EPA 8260B for Groundwater and Water - EPA 624 for Wastewater

Parameter	Result	Qual	D/P-F	Detection Limit	Units	Prep Date	Prep Batch	Analysis Date	QC Batch
Chloromethane	ND		2.0	1.0	µg/L	N/A	N/A	2/7/2007	WM7070207
cis-1,2-Dichloroethene	ND		2.0	1.0	µg/L	N/A	N/A	2/7/2007	WM7070207
cis-1,3-Dichloropropene	ND		2.0	1.0	µg/L	N/A	N/A	2/7/2007	WM7070207
Cyclohexanone	ND		2.0	40	µg/L	N/A	N/A	2/7/2007	WM7070207
Dibromochloromethane	ND		2.0	1.0	µg/L	N/A	N/A	2/7/2007	WM7070207
Dibromomethane	ND		2.0	1.0	µg/L	N/A	N/A	2/7/2007	WM7070207
Dichlorodifluoromethane	ND		2.0	1.0	µg/L	N/A	N/A	2/7/2007	WM7070207
Diisopropyl Ether	ND		2.0	10	µg/L	N/A	N/A	2/7/2007	WM7070207
Ethyl Benzene	ND		2.0	1.0	µg/L	N/A	N/A	2/7/2007	WM7070207
Freon 113	ND		2.0	10	µg/L	N/A	N/A	2/7/2007	WM7070207
Hexachlorobutadiene	ND		2.0	10	µg/L	N/A	N/A	2/7/2007	WM7070207
Iodomethane	ND		2.0	10	µg/L	N/A	N/A	2/7/2007	WM7070207
Isopropanol	ND		2.0	40	µg/L	N/A	N/A	2/7/2007	WM7070207
Isopropylbenzene	ND		2.0	2.0	µg/L	N/A	N/A	2/7/2007	WM7070207
Methyl-t-butyl Ether	79		2.0	2.0	µg/L	N/A	N/A	2/7/2007	WM7070207
Methylene Chloride	ND		2.0	40	µg/L	N/A	N/A	2/7/2007	WM7070207
n-Butylbenzene	ND		2.0	10	µg/L	N/A	N/A	2/7/2007	WM7070207
n-Propylbenzene	ND		2.0	10	µg/L	N/A	N/A	2/7/2007	WM7070207
Naphthalene	ND		2.0	10	µg/L	N/A	N/A	2/7/2007	WM7070207
p-Isopropyltoluene	ND		2.0	10	µg/L	N/A	N/A	2/7/2007	WM7070207
Pentachloroethane	ND		2.0	1.0	µg/L	N/A	N/A	2/7/2007	WM7070207
sec-Butylbenzene	ND		2.0	10	µg/L	N/A	N/A	2/7/2007	WM7070207
Styrene	ND		2.0	1.0	µg/L	N/A	N/A	2/7/2007	WM7070207
tert-Amyl Methyl Ether	ND		2.0	10	µg/L	N/A	N/A	2/7/2007	WM7070207
tert-Butanol (TBA)	ND		2.0	20	µg/L	N/A	N/A	2/7/2007	WM7070207
tert-Butyl Ethyl Ether	ND		2.0	10	µg/L	N/A	N/A	2/7/2007	WM7070207
tert-Butylbenzene	ND		2.0	10	µg/L	N/A	N/A	2/7/2007	WM7070207
Tetrachloroethene	ND		2.0	1.0	µg/L	N/A	N/A	2/7/2007	WM7070207
Tetrahydrofuran	ND		2.0	40	µg/L	N/A	N/A	2/7/2007	WM7070207
Toluene	ND		2.0	1.0	µg/L	N/A	N/A	2/7/2007	WM7070207
trans-1,2-Dichloroethene	ND		2.0	1.0	µg/L	N/A	N/A	2/7/2007	WM7070207
trans-1,3-Dichloropropene	ND		2.0	1.0	µg/L	N/A	N/A	2/7/2007	WM7070207
trans-1,4-Dichloro-2-butene	ND		2.0	10	µg/L	N/A	N/A	2/7/2007	WM7070207
Trichloroethene	ND		2.0	1.0	µg/L	N/A	N/A	2/7/2007	WM7070207
Trichlorofluoromethane	ND		2.0	1.0	µg/L	N/A	N/A	2/7/2007	WM7070207
Vinyl Acetate	ND		2.0	10	µg/L	N/A	N/A	2/7/2007	WM7070207
Vinyl Chloride	ND		2.0	1.0	µg/L	N/A	N/A	2/7/2007	WM7070207
Xylenes, Total	ND		2.0	1.0	µg/L	N/A	N/A	2/7/2007	WM7070207

Surrogate	Surrogate Recovery	Control Limits (%)
4-Bromofluorobenzene	103	60 - 130
Dibromofluoromethane	104	60 - 130
Toluene-d8	105	60 - 130

Analyzed by: BDhabalia

Reviewed by: xbian

Detection Limit = Detection Limit for Reporting.

ND = Not Detected at or above the Detection Limit.

D/P-F = Dilution and/or Prep Factor includes sample volume adjustments.

Qual = Data Qualifier

2/20/2007 2:00:57 PM - ECunniffe

Entech Analytical Labs, Inc.

3334 Victor Court , Santa Clara, CA 95054

Phone: (408) 588-0200

Fax: (408) 588-0201

Enviro Soil Tech Consultants
131 Tully Road
San Jose, CA 95111
Attn: Frank Hamedi

Project Number: 10-93-567-ST
Project Name: 909 Bluebell Drive
Project Location: Livermore
GlobalID: T06019716197

Certificate of Analysis - Data Report

Samples Received: 02/05/2007
Sample Collected by: Client

Lab # : 53726-005 Sample ID: SB-3

Matrix: Liquid Sample Date: 2/2/2007

TPH-Purgeable-GC : EPA 5030C / EPA 8015B

Parameter	Result	Qual	D/P-F	Detection Limit	Units	Prep Date	Prep Batch	Analysis Date	QC Batch
TPH as Gasoline	ND		1.0	50	µg/L	N/A	N/A	2/13/2007	WGC070212

Surrogate	Surrogate Recovery	Control Limits (%)
4-Bromofluorobenzene	106	65 - 135

Analyzed by: MaiChiTu

Reviewed by: TFulton

TPH-Extractable: EPA 3510C / EPA 8015B(M)

Parameter	Result	Qual	D/P-F	Detection Limit	Units	Prep Date	Prep Batch	Analysis Date	QC Batch
TPH as Diesel	ND		1.4	72	µg/L	2/7/2007	WD070207A	2/9/2007	WD070207A

The reporting limits are increased due to a high level of sediment.

Surrogate	Surrogate Recovery	Control Limits (%)
o-Terphenyl	76.7	22 - 133

Analyzed by: MTran

Reviewed by: jhsiang

Entech Analytical Labs, Inc.

3334 Victor Court , Santa Clara, CA 95054

Phone: (408) 588-0200

Fax: (408) 588-0201

Enviro Soil Tech Consultants
131 Tully Road
San Jose, CA 95111
Attn: Frank Hamedi

Project Number: 10-93-567-ST
Project Name: 909 Bluebell Drive
Project Location: Livermore
GlobalID: T06019716197

Certificate of Analysis - Data Report

Samples Received: 02/05/2007
Sample Collected by: Client

Lab # : 53726-006 Sample ID: SB-4

Matrix: Liquid Sample Date: 2/2/2007

VOCs: EPA 5030C / EPA 8260B for Groundwater and Water - EPA 624 for Wastewater

Parameter	Result	Qual	D/P-F	Detection Limit	Units	Prep Date	Prep Batch	Analysis Date	QC Batch
1,1,1,2-Tetrachloroethane	ND		1.0	0.50	µg/L	N/A	N/A	2/6/2007	WM7J070206J
1,1,1-Trichloroethane	ND		1.0	0.50	µg/L	N/A	N/A	2/6/2007	WM7J070206J
1,1,2,2-Tetrachloroethane	ND		1.0	0.50	µg/L	N/A	N/A	2/6/2007	WM7J070206J
1,1,2-Trichloroethane	ND		1.0	0.50	µg/L	N/A	N/A	2/6/2007	WM7J070206J
1,1-Dichloroethane	ND		1.0	0.50	µg/L	N/A	N/A	2/6/2007	WM7J070206J
1,1-Dichloroethene	ND		1.0	0.50	µg/L	N/A	N/A	2/6/2007	WM7J070206J
1,1-Dichloropropene	ND		1.0	0.50	µg/L	N/A	N/A	2/6/2007	WM7J070206J
1,2,3-Trichlorobenzene	ND		1.0	5.0	µg/L	N/A	N/A	2/6/2007	WM7J070206J
1,2,3-Trichloropropane	ND		1.0	5.0	µg/L	N/A	N/A	2/6/2007	WM7J070206J
1,2,4-Trichlorobenzene	ND		1.0	5.0	µg/L	N/A	N/A	2/6/2007	WM7J070206J
1,2,4-Trimethylbenzene	ND		1.0	5.0	µg/L	N/A	N/A	2/6/2007	WM7J070206J
1,2-Dibromo-3-Chloropropane	ND		1.0	5.0	µg/L	N/A	N/A	2/6/2007	WM7J070206J
1,2-Dibromoethane (EDB)	ND		1.0	0.50	µg/L	N/A	N/A	2/6/2007	WM7J070206J
1,2-Dichlorobenzene	ND		1.0	0.50	µg/L	N/A	N/A	2/6/2007	WM7J070206J
1,2-Dichloroethane	ND		1.0	0.50	µg/L	N/A	N/A	2/6/2007	WM7J070206J
1,2-Dichloropropane	ND		1.0	0.50	µg/L	N/A	N/A	2/6/2007	WM7J070206J
1,3,5-Trimethylbenzene	ND		1.0	5.0	µg/L	N/A	N/A	2/6/2007	WM7J070206J
1,3-Dichlorobenzene	ND		1.0	0.50	µg/L	N/A	N/A	2/6/2007	WM7J070206J
1,3-Dichloropropane	ND		1.0	0.50	µg/L	N/A	N/A	2/6/2007	WM7J070206J
1,4-Dichlorobenzene	ND		1.0	0.50	µg/L	N/A	N/A	2/6/2007	WM7J070206J
1,4-Dioxane	ND		1.0	50	µg/L	N/A	N/A	2/6/2007	WM7J070206J
2,2-Dichloropropane	ND		1.0	0.50	µg/L	N/A	N/A	2/6/2007	WM7J070206J
2-Butanone (MEK)	ND		1.0	20	µg/L	N/A	N/A	2/6/2007	WM7J070206J
2-Chloroethyl-vinyl Ether	ND		1.0	5.0	µg/L	N/A	N/A	2/6/2007	WM7J070206J
2-Chlorotoluene	ND		1.0	5.0	µg/L	N/A	N/A	2/6/2007	WM7J070206J
2-Hexanone	ND		1.0	20	µg/L	N/A	N/A	2/6/2007	WM7J070206J
4-Chlorotoluene	ND		1.0	5.0	µg/L	N/A	N/A	2/6/2007	WM7J070206J
4-Methyl-2-Pentanone(MIBK)	ND		1.0	20	µg/L	N/A	N/A	2/6/2007	WM7J070206J
Acetone	ND		1.0	20	µg/L	N/A	N/A	2/6/2007	WM7J070206J
Acetonitrile	ND		1.0	5.0	µg/L	N/A	N/A	2/6/2007	WM7J070206J
Acrolein	ND		1.0	5.0	µg/L	N/A	N/A	2/6/2007	WM7J070206J
Acrylonitrile	ND		1.0	5.0	µg/L	N/A	N/A	2/6/2007	WM7J070206J
Benzene	ND		1.0	0.50	µg/L	N/A	N/A	2/6/2007	WM7J070206J
Benzyl Chloride	ND		1.0	5.0	µg/L	N/A	N/A	2/6/2007	WM7J070206J
Bromobenzene	ND		1.0	0.50	µg/L	N/A	N/A	2/6/2007	WM7J070206J
Bromochloromethane	ND		1.0	0.50	µg/L	N/A	N/A	2/6/2007	WM7J070206J
Bromodichloromethane	ND		1.0	0.50	µg/L	N/A	N/A	2/6/2007	WM7J070206J
Bromoform	ND		1.0	0.50	µg/L	N/A	N/A	2/6/2007	WM7J070206J
Bromomethane	ND		1.0	0.50	µg/L	N/A	N/A	2/6/2007	WM7J070206J
Carbon Disulfide	ND		1.0	0.50	µg/L	N/A	N/A	2/6/2007	WM7J070206J
Carbon Tetrachloride	ND		1.0	0.50	µg/L	N/A	N/A	2/6/2007	WM7J070206J
Chlorobenzene	ND		1.0	0.50	µg/L	N/A	N/A	2/6/2007	WM7J070206J
Chloroethane	ND		1.0	0.50	µg/L	N/A	N/A	2/6/2007	WM7J070206J
Chloroform	ND		1.0	0.50	µg/L	N/A	N/A	2/6/2007	WM7J070206J

Detection Limit = Detection Limit for Reporting.

ND = Not Detected at or above the Detection Limit.

D/P-F = Dilution and/or Prep Factor includes sample volume adjustments.

Qual = Data Qualifier

2/20/2007 2:00:57 PM - ECunniffe

Entech Analytical Labs, Inc.

3334 Victor Court , Santa Clara, CA 95054

Phone: (408) 588-0200

Fax: (408) 588-0201

Enviro Soil Tech Consultants
131 Tully Road
San Jose, CA 95111
Attn: Frank Hamedi

Project Number: 10-93-567-ST
Project Name: 909 Bluebell Drive
Project Location: Livermore
GlobalID: T06019716197

Certificate of Analysis - Data Report

Samples Received: 02/05/2007
Sample Collected by: Client

Lab # : 53726-006 Sample ID: SB-4

Matrix: Liquid Sample Date: 2/2/2007

VOCs: EPA 5030C / EPA 8260B for Groundwater and Water - EPA 624 for Wastewater

Parameter	Result	Qual	D/P-F	Detection Limit	Units	Prep Date	Prep Batch	Analysis Date	QC Batch
Chloromethane	ND		1.0	0.50	µg/L	N/A	N/A	2/6/2007	WM7J070206J
cis-1,2-Dichloroethene	ND		1.0	0.50	µg/L	N/A	N/A	2/6/2007	WM7J070206J
cis-1,3-Dichloropropene	ND		1.0	0.50	µg/L	N/A	N/A	2/6/2007	WM7J070206J
Cyclohexanone	ND		1.0	20	µg/L	N/A	N/A	2/6/2007	WM7J070206J
Dibromochloromethane	ND		1.0	0.50	µg/L	N/A	N/A	2/6/2007	WM7J070206J
Dibromomethane	ND		1.0	0.50	µg/L	N/A	N/A	2/6/2007	WM7J070206J
Dichlorodifluoromethane	ND		1.0	0.50	µg/L	N/A	N/A	2/6/2007	WM7J070206J
Diisopropyl Ether	ND		1.0	5.0	µg/L	N/A	N/A	2/6/2007	WM7J070206J
Ethyl Benzene	ND		1.0	0.50	µg/L	N/A	N/A	2/6/2007	WM7J070206J
Freon 113	ND		1.0	5.0	µg/L	N/A	N/A	2/6/2007	WM7J070206J
Hexachlorobutadiene	ND		1.0	5.0	µg/L	N/A	N/A	2/6/2007	WM7J070206J
Iodomethane	ND		1.0	5.0	µg/L	N/A	N/A	2/6/2007	WM7J070206J
Isopropanol	ND		1.0	20	µg/L	N/A	N/A	2/6/2007	WM7J070206J
Isopropylbenzene	ND		1.0	1.0	µg/L	N/A	N/A	2/6/2007	WM7J070206J
Methyl-t-butyl Ether	100		1.0	1.0	µg/L	N/A	N/A	2/6/2007	WM7J070206J
Methylene Chloride	ND		1.0	20	µg/L	N/A	N/A	2/6/2007	WM7J070206J
n-Butylbenzene	ND		1.0	5.0	µg/L	N/A	N/A	2/6/2007	WM7J070206J
n-Propylbenzene	ND		1.0	5.0	µg/L	N/A	N/A	2/6/2007	WM7J070206J
Naphthalene	ND		1.0	5.0	µg/L	N/A	N/A	2/6/2007	WM7J070206J
p-Isopropyltoluene	ND		1.0	5.0	µg/L	N/A	N/A	2/6/2007	WM7J070206J
Pentachloroethane	ND		1.0	0.50	µg/L	N/A	N/A	2/6/2007	WM7J070206J
sec-Butylbenzene	ND		1.0	5.0	µg/L	N/A	N/A	2/6/2007	WM7J070206J
Styrene	ND		1.0	0.50	µg/L	N/A	N/A	2/6/2007	WM7J070206J
tert-Amyl Methyl Ether	ND		1.0	5.0	µg/L	N/A	N/A	2/6/2007	WM7J070206J
tert-Butanol (TBA)	ND		1.0	10	µg/L	N/A	N/A	2/6/2007	WM7J070206J
tert-Butyl Ethyl Ether	ND		1.0	5.0	µg/L	N/A	N/A	2/6/2007	WM7J070206J
tert-Butylbenzene	ND		1.0	5.0	µg/L	N/A	N/A	2/6/2007	WM7J070206J
Tetrachloroethene	ND		1.0	0.50	µg/L	N/A	N/A	2/6/2007	WM7J070206J
Tetrahydrofuran	ND		1.0	20	µg/L	N/A	N/A	2/6/2007	WM7J070206J
Toluene	ND		1.0	0.50	µg/L	N/A	N/A	2/6/2007	WM7J070206J
trans-1,2-Dichloroethene	ND		1.0	0.50	µg/L	N/A	N/A	2/6/2007	WM7J070206J
trans-1,3-Dichloropropene	ND		1.0	0.50	µg/L	N/A	N/A	2/6/2007	WM7J070206J
trans-1,4-Dichloro-2-butene	ND		1.0	5.0	µg/L	N/A	N/A	2/6/2007	WM7J070206J
Trichloroethene	ND		1.0	0.50	µg/L	N/A	N/A	2/6/2007	WM7J070206J
Trichlorofluoromethane	ND		1.0	0.50	µg/L	N/A	N/A	2/6/2007	WM7J070206J
Vinyl Acetate	ND		1.0	5.0	µg/L	N/A	N/A	2/6/2007	WM7J070206J
Vinyl Chloride	ND		1.0	0.50	µg/L	N/A	N/A	2/6/2007	WM7J070206J
Xylenes, Total	ND		1.0	0.50	µg/L	N/A	N/A	2/6/2007	WM7J070206J

Surrogate	Surrogate Recovery	Control Limits (%)
4-Bromofluorobenzene	104	60 - 130
Dibromofluoromethane	106	60 - 130
Toluene-d8	105	60 - 130

Analyzed by: BDhabalia

Reviewed by: MaiChiTu

Detection Limit = Detection Limit for Reporting.

ND = Not Detected at or above the Detection Limit.

D/P-F = Dilution and/or Prep Factor includes sample volume adjustments.

Qual = Data Qualifier

2/20/2007 2:00:57 PM - ECunniffe

Entech Analytical Labs, Inc.

3334 Victor Court , Santa Clara, CA 95054

Phone: (408) 588-0200

Fax: (408) 588-0201

Enviro Soil Tech Consultants
131 Tully Road
San Jose, CA 95111
Attn: Frank Hamedi

Project Number: 10-93-567-ST
Project Name: 909 Bluebell Drive
Project Location: Livermore
GlobalID: T06019716197

Certificate of Analysis - Data Report

Samples Received: 02/05/2007
Sample Collected by: Client

Lab # : 53726-006 Sample ID: SB-4

Matrix: Liquid Sample Date: 2/2/2007

TPH-Purgeable-GC : EPA 5030C / EPA 8015B

Parameter	Result	Qual	D/P-F	Detection Limit	Units	Prep Date	Prep Batch	Analysis Date	QC Batch
TPH as Gasoline	ND		1.0	50	µg/L	N/A	N/A	2/13/2007	WGC070212

Surrogate	Surrogate Recovery	Control Limits (%)
4-Bromofluorobenzene	105	65 - 135

Analyzed by: MaiChiTu

Reviewed by: TFulton

TPH-Extractable: EPA 3510C / EPA 8015B(M)

Parameter	Result	Qual	D/P-F	Detection Limit	Units	Prep Date	Prep Batch	Analysis Date	QC Batch
TPH as Diesel	ND		1.2	62	µg/L	2/7/2007	WD070207A	2/9/2007	WD070207A

The reporting limits are increased due to a high level of sediment.

Surrogate	Surrogate Recovery	Control Limits (%)
o-Terphenyl	77.4	22 - 133

Analyzed by: MTran

Reviewed by: jhsiang

Entech Analytical Labs, Inc.

3334 Victor Court , Santa Clara, CA 95054

Phone: (408) 588-0200

Fax: (408) 588-0201

Enviro Soil Tech Consultants
131 Tully Road
San Jose, CA 95111
Attn: Frank Hamedi

Project Number: 10-93-567-ST
Project Name: 909 Bluebell Drive
Project Location: Livermore
GlobalID: T06019716197

Certificate of Analysis - Data Report

Samples Received: 02/05/2007
Sample Collected by: Client

Lab # : 53726-007 Sample ID: SB-5

Matrix: Liquid Sample Date: 2/2/2007

VOCs: EPA 5030C / EPA 8260B for Groundwater and Water - EPA 624 for Wastewater

Parameter	Result	Qual	D/P-F	Detection Limit	Units	Prep Date	Prep Batch	Analysis Date	QC Batch
1,1,1,2-Tetrachloroethane	ND		2.0	1.0	µg/L	N/A	N/A	2/7/2007	WM7070207
1,1,1-Trichloroethane	ND		2.0	1.0	µg/L	N/A	N/A	2/7/2007	WM7070207
1,1,2,2-Tetrachloroethane	ND		2.0	1.0	µg/L	N/A	N/A	2/7/2007	WM7070207
1,1,2-Trichloroethane	ND		2.0	1.0	µg/L	N/A	N/A	2/7/2007	WM7070207
1,1-Dichloroethane	ND		2.0	1.0	µg/L	N/A	N/A	2/7/2007	WM7070207
1,1-Dichloroethene	ND		2.0	1.0	µg/L	N/A	N/A	2/7/2007	WM7070207
1,1-Dichloropropene	ND		2.0	1.0	µg/L	N/A	N/A	2/7/2007	WM7070207
1,2,3-Trichlorobenzene	ND		2.0	10	µg/L	N/A	N/A	2/7/2007	WM7070207
1,2,3-Trichloropropane	ND		2.0	10	µg/L	N/A	N/A	2/7/2007	WM7070207
1,2,4-Trichlorobenzene	ND		2.0	10	µg/L	N/A	N/A	2/7/2007	WM7070207
1,2,4-Trimethylbenzene	ND		2.0	10	µg/L	N/A	N/A	2/7/2007	WM7070207
1,2-Dibromo-3-Chloropropane	ND		2.0	10	µg/L	N/A	N/A	2/7/2007	WM7070207
1,2-Dibromoethane (EDB)	ND		2.0	1.0	µg/L	N/A	N/A	2/7/2007	WM7070207
1,2-Dichlorobenzene	ND		2.0	1.0	µg/L	N/A	N/A	2/7/2007	WM7070207
1,2-Dichloroethane	ND		2.0	1.0	µg/L	N/A	N/A	2/7/2007	WM7070207
1,2-Dichloropropane	ND		2.0	1.0	µg/L	N/A	N/A	2/7/2007	WM7070207
1,3,5-Trimethylbenzene	ND		2.0	10	µg/L	N/A	N/A	2/7/2007	WM7070207
1,3-Dichlorobenzene	ND		2.0	1.0	µg/L	N/A	N/A	2/7/2007	WM7070207
1,3-Dichloropropane	ND		2.0	1.0	µg/L	N/A	N/A	2/7/2007	WM7070207
1,4-Dichlorobenzene	ND		2.0	1.0	µg/L	N/A	N/A	2/7/2007	WM7070207
1,4-Dioxane	ND		2.0	100	µg/L	N/A	N/A	2/7/2007	WM7070207
2,2-Dichloropropane	ND		2.0	1.0	µg/L	N/A	N/A	2/7/2007	WM7070207
2-Butanone (MEK)	ND		2.0	40	µg/L	N/A	N/A	2/7/2007	WM7070207
2-Chloroethyl-vinyl Ether	ND		2.0	10	µg/L	N/A	N/A	2/7/2007	WM7070207
2-Chlorotoluene	ND		2.0	10	µg/L	N/A	N/A	2/7/2007	WM7070207
2-Hexanone	ND		2.0	40	µg/L	N/A	N/A	2/7/2007	WM7070207
4-Chlorotoluene	ND		2.0	10	µg/L	N/A	N/A	2/7/2007	WM7070207
4-Methyl-2-Pentanone(MIBK)	ND		2.0	40	µg/L	N/A	N/A	2/7/2007	WM7070207
Acetone	ND		2.0	40	µg/L	N/A	N/A	2/7/2007	WM7070207
Acetonitrile	ND		2.0	10	µg/L	N/A	N/A	2/7/2007	WM7070207
Acrolein	ND		2.0	10	µg/L	N/A	N/A	2/7/2007	WM7070207
Acrylonitrile	ND		2.0	10	µg/L	N/A	N/A	2/7/2007	WM7070207
Benzene	ND		2.0	1.0	µg/L	N/A	N/A	2/7/2007	WM7070207
Benzyl Chloride	ND		2.0	10	µg/L	N/A	N/A	2/7/2007	WM7070207
Bromobenzene	ND		2.0	1.0	µg/L	N/A	N/A	2/7/2007	WM7070207
Bromochloromethane	ND		2.0	1.0	µg/L	N/A	N/A	2/7/2007	WM7070207
Bromodichloromethane	ND		2.0	1.0	µg/L	N/A	N/A	2/7/2007	WM7070207
Bromoform	ND		2.0	1.0	µg/L	N/A	N/A	2/7/2007	WM7070207
Bromomethane	ND		2.0	1.0	µg/L	N/A	N/A	2/7/2007	WM7070207
Carbon Disulfide	ND		2.0	1.0	µg/L	N/A	N/A	2/7/2007	WM7070207
Carbon Tetrachloride	ND		2.0	1.0	µg/L	N/A	N/A	2/7/2007	WM7070207
Chlorobenzene	ND		2.0	1.0	µg/L	N/A	N/A	2/7/2007	WM7070207
Chloroethane	ND		2.0	1.0	µg/L	N/A	N/A	2/7/2007	WM7070207
Chloroform	ND		2.0	1.0	µg/L	N/A	N/A	2/7/2007	WM7070207

Detection Limit = Detection Limit for Reporting.

ND = Not Detected at or above the Detection Limit.

D/P-F = Dilution and/or Prep Factor includes sample volume adjustments.

Qual = Data Qualifier

2/20/2007 2:00:57 PM - ECunniffe

Entech Analytical Labs, Inc.

3334 Victor Court , Santa Clara, CA 95054

Phone: (408) 588-0200

Fax: (408) 588-0201

Enviro Soil Tech Consultants
131 Tully Road
San Jose, CA 95111
Attn: Frank Hamedi

Project Number: 10-93-567-ST
Project Name: 909 Bluebell Drive
Project Location: Livermore
GlobalID: T06019716197

Certificate of Analysis - Data Report

Samples Received: 02/05/2007
Sample Collected by: Client

Lab # : 53726-007 Sample ID: SB-5

Matrix: Liquid Sample Date: 2/2/2007

VOCs: EPA 5030C / EPA 8260B for Groundwater and Water - EPA 624 for Wastewater

Parameter	Result	Qual	D/P-F	Detection Limit	Units	Prep Date	Prep Batch	Analysis Date	QC Batch
Chloromethane	ND		2.0	1.0	µg/L	N/A	N/A	2/7/2007	WM7070207
cis-1,2-Dichloroethene	ND		2.0	1.0	µg/L	N/A	N/A	2/7/2007	WM7070207
cis-1,3-Dichloropropene	ND		2.0	1.0	µg/L	N/A	N/A	2/7/2007	WM7070207
Cyclohexanone	ND		2.0	40	µg/L	N/A	N/A	2/7/2007	WM7070207
Dibromochloromethane	ND		2.0	1.0	µg/L	N/A	N/A	2/7/2007	WM7070207
Dibromomethane	ND		2.0	1.0	µg/L	N/A	N/A	2/7/2007	WM7070207
Dichlorodifluoromethane	ND		2.0	1.0	µg/L	N/A	N/A	2/7/2007	WM7070207
Diisopropyl Ether	ND		2.0	10	µg/L	N/A	N/A	2/7/2007	WM7070207
Ethyl Benzene	11		2.0	1.0	µg/L	N/A	N/A	2/7/2007	WM7070207
Freon 113	ND		2.0	10	µg/L	N/A	N/A	2/7/2007	WM7070207
Hexachlorobutadiene	ND		2.0	10	µg/L	N/A	N/A	2/7/2007	WM7070207
Iodomethane	ND		2.0	10	µg/L	N/A	N/A	2/7/2007	WM7070207
Isopropanol	ND		2.0	40	µg/L	N/A	N/A	2/7/2007	WM7070207
Isopropylbenzene	3.5		2.0	2.0	µg/L	N/A	N/A	2/7/2007	WM7070207
Methyl-t-butyl Ether	180		2.0	2.0	µg/L	N/A	N/A	2/7/2007	WM7070207
Methylene Chloride	ND		2.0	40	µg/L	N/A	N/A	2/7/2007	WM7070207
n-Butylbenzene	ND		2.0	10	µg/L	N/A	N/A	2/7/2007	WM7070207
n-Propylbenzene	12		2.0	10	µg/L	N/A	N/A	2/7/2007	WM7070207
Naphthalene	ND		2.0	10	µg/L	N/A	N/A	2/7/2007	WM7070207
p-Isopropyltoluene	ND		2.0	10	µg/L	N/A	N/A	2/7/2007	WM7070207
Pentachloroethane	ND		2.0	1.0	µg/L	N/A	N/A	2/7/2007	WM7070207
sec-Butylbenzene	ND		2.0	10	µg/L	N/A	N/A	2/7/2007	WM7070207
Styrene	ND		2.0	1.0	µg/L	N/A	N/A	2/7/2007	WM7070207
tert-Amyl Methyl Ether	ND		2.0	10	µg/L	N/A	N/A	2/7/2007	WM7070207
tert-Butanol (TBA)	180		2.0	20	µg/L	N/A	N/A	2/7/2007	WM7070207
tert-Butyl Ethyl Ether	ND		2.0	10	µg/L	N/A	N/A	2/7/2007	WM7070207
tert-Butylbenzene	ND		2.0	10	µg/L	N/A	N/A	2/7/2007	WM7070207
Tetrachloroethene	ND		2.0	1.0	µg/L	N/A	N/A	2/7/2007	WM7070207
Tetrahydrofuran	ND		2.0	40	µg/L	N/A	N/A	2/7/2007	WM7070207
Toluene	ND		2.0	1.0	µg/L	N/A	N/A	2/7/2007	WM7070207
trans-1,2-Dichloroethene	ND		2.0	1.0	µg/L	N/A	N/A	2/7/2007	WM7070207
trans-1,3-Dichloropropene	ND		2.0	1.0	µg/L	N/A	N/A	2/7/2007	WM7070207
trans-1,4-Dichloro-2-butene	ND		2.0	10	µg/L	N/A	N/A	2/7/2007	WM7070207
Trichloroethene	ND		2.0	1.0	µg/L	N/A	N/A	2/7/2007	WM7070207
Trichlorofluoromethane	ND		2.0	1.0	µg/L	N/A	N/A	2/7/2007	WM7070207
Vinyl Acetate	ND		2.0	10	µg/L	N/A	N/A	2/7/2007	WM7070207
Vinyl Chloride	ND		2.0	1.0	µg/L	N/A	N/A	2/7/2007	WM7070207
Xylenes, Total	3.1		2.0	1.0	µg/L	N/A	N/A	2/7/2007	WM7070207

Surrogate	Surrogate Recovery	Control Limits (%)
4-Bromofluorobenzene	103	60 - 130
Dibromofluoromethane	104	60 - 130
Toluene-d8	103	60 - 130

Analyzed by: BDhabalia

Reviewed by: xbian

Detection Limit = Detection Limit for Reporting.

ND = Not Detected at or above the Detection Limit.

D/P-F = Dilution and/or Prep Factor includes sample volume adjustments.

Qual = Data Qualifier

2/20/2007 2:00:57 PM - ECunniffe

Entech Analytical Labs, Inc.

3334 Victor Court , Santa Clara, CA 95054

Phone: (408) 588-0200

Fax: (408) 588-0201

Enviro Soil Tech Consultants
131 Tully Road
San Jose, CA 95111
Attn: Frank Hamedi

Project Number: 10-93-567-ST
Project Name: 909 Bluebell Drive
Project Location: Livermore
GlobalID: T06019716197

Certificate of Analysis - Data Report

Samples Received: 02/05/2007
Sample Collected by: Client

Lab # : 53726-007 Sample ID: SB-5

Matrix: Liquid Sample Date: 2/2/2007

TPH-Purgeable-GC : EPA 5030C / EPA 8015B

Parameter	Result	Qual	D/P-F	Detection Limit	Units	Prep Date	Prep Batch	Analysis Date	QC Batch
TPH as Gasoline	660		2.0	100	µg/L	N/A	N/A	2/13/2007	WGC070212

Surrogate	Surrogate Recovery	Control Limits (%)	
-----------	--------------------	--------------------	--

4-Bromofluorobenzene	371 ***	65 - 135	
----------------------	---------	----------	--

*** Surrogate recovery is outside of the QC limits due to matrix interference.

Analyzed by: MaiChiTu

Reviewed by: TFulton

TPH-Extractable: EPA 3510C / EPA 8015B(M)

Parameter	Result	Qual	D/P-F	Detection Limit	Units	Prep Date	Prep Batch	Analysis Date	QC Batch
TPH as Diesel	ND		1.4	72	µg/L	2/7/2007	WD070207A	2/10/2007	WD070207A

370 µg/L Hydrocarbon (C9-C18). No Diesel pattern present. The reporting limits are increased due to a high level of sediment.

Surrogate	Surrogate Recovery	Control Limits (%)	
-----------	--------------------	--------------------	--

o-Terphenyl	77.1	22 - 133	
-------------	------	----------	--

Analyzed by: MTran

Reviewed by: jhsiang

Entech Analytical Labs, Inc.

3334 Victor Court , Santa Clara, CA 95054

Phone: (408) 588-0200

Fax: (408) 588-0201

Enviro Soil Tech Consultants
131 Tully Road
San Jose, CA 95111
Attn: Frank Hamedi

Project Number: 10-93-567-ST
Project Name: 909 Bluebell Drive
Project Location: Livermore
GlobalID: T06019716197

Certificate of Analysis - Data Report

Samples Received: 02/05/2007
Sample Collected by: Client

Lab # : 53726-008 Sample ID: SB-6

Matrix: Liquid Sample Date: 2/2/2007

VOCs: EPA 5030C / EPA 8260B for Groundwater and Water - EPA 624 for Wastewater

Parameter	Result	Qual	D/P-F	Detection Limit	Units	Prep Date	Prep Batch	Analysis Date	QC Batch
1,1,1,2-Tetrachloroethane	ND		10	5.0	µg/L	N/A	N/A	2/8/2007	WM7070208
1,1,1-Trichloroethane	ND		10	5.0	µg/L	N/A	N/A	2/8/2007	WM7070208
1,1,2,2-Tetrachloroethane	ND		10	5.0	µg/L	N/A	N/A	2/8/2007	WM7070208
1,1,2-Trichloroethane	ND		10	5.0	µg/L	N/A	N/A	2/8/2007	WM7070208
1,1-Dichloroethane	ND		10	5.0	µg/L	N/A	N/A	2/8/2007	WM7070208
1,1-Dichloroethene	ND		10	5.0	µg/L	N/A	N/A	2/8/2007	WM7070208
1,1-Dichloropropene	ND		10	5.0	µg/L	N/A	N/A	2/8/2007	WM7070208
1,2,3-Trichlorobenzene	ND		10	50	µg/L	N/A	N/A	2/8/2007	WM7070208
1,2,3-Trichloropropane	ND		10	50	µg/L	N/A	N/A	2/8/2007	WM7070208
1,2,4-Trichlorobenzene	ND		10	50	µg/L	N/A	N/A	2/8/2007	WM7070208
1,2,4-Trimethylbenzene	ND		10	50	µg/L	N/A	N/A	2/8/2007	WM7070208
1,2-Dibromo-3-Chloropropane	ND		10	50	µg/L	N/A	N/A	2/8/2007	WM7070208
1,2-Dibromoethane (EDB)	ND		10	5.0	µg/L	N/A	N/A	2/8/2007	WM7070208
1,2-Dichlorobenzene	ND		10	5.0	µg/L	N/A	N/A	2/8/2007	WM7070208
1,2-Dichloroethane	ND		10	5.0	µg/L	N/A	N/A	2/8/2007	WM7070208
1,2-Dichloropropane	ND		10	5.0	µg/L	N/A	N/A	2/8/2007	WM7070208
1,3,5-Trimethylbenzene	ND		10	50	µg/L	N/A	N/A	2/8/2007	WM7070208
1,3-Dichlorobenzene	ND		10	5.0	µg/L	N/A	N/A	2/8/2007	WM7070208
1,3-Dichloropropane	ND		10	5.0	µg/L	N/A	N/A	2/8/2007	WM7070208
1,4-Dichlorobenzene	ND		10	5.0	µg/L	N/A	N/A	2/8/2007	WM7070208
1,4-Dioxane	ND		10	500	µg/L	N/A	N/A	2/8/2007	WM7070208
2,2-Dichloropropane	ND		10	5.0	µg/L	N/A	N/A	2/8/2007	WM7070208
2-Butanone (MEK)	ND		10	200	µg/L	N/A	N/A	2/8/2007	WM7070208
2-Chloroethyl-vinyl Ether	ND		10	50	µg/L	N/A	N/A	2/8/2007	WM7070208
2-Chlorotoluene	ND		10	50	µg/L	N/A	N/A	2/8/2007	WM7070208
2-Hexanone	ND		10	200	µg/L	N/A	N/A	2/8/2007	WM7070208
4-Chlorotoluene	ND		10	50	µg/L	N/A	N/A	2/8/2007	WM7070208
4-Methyl-2-Pentanone(MIBK)	ND		10	200	µg/L	N/A	N/A	2/8/2007	WM7070208
Acetone	ND		10	200	µg/L	N/A	N/A	2/8/2007	WM7070208
Acetonitrile	ND		10	50	µg/L	N/A	N/A	2/8/2007	WM7070208
Acrolein	ND		10	50	µg/L	N/A	N/A	2/8/2007	WM7070208
Acrylonitrile	ND		10	50	µg/L	N/A	N/A	2/8/2007	WM7070208
Benzene	ND		10	5.0	µg/L	N/A	N/A	2/8/2007	WM7070208
Benzyl Chloride	ND		10	50	µg/L	N/A	N/A	2/8/2007	WM7070208
Bromobenzene	ND		10	5.0	µg/L	N/A	N/A	2/8/2007	WM7070208
Bromochloromethane	ND		10	5.0	µg/L	N/A	N/A	2/8/2007	WM7070208
Bromodichloromethane	ND		10	5.0	µg/L	N/A	N/A	2/8/2007	WM7070208
Bromoform	ND		10	5.0	µg/L	N/A	N/A	2/8/2007	WM7070208
Bromomethane	ND		10	5.0	µg/L	N/A	N/A	2/8/2007	WM7070208
Carbon Disulfide	ND		10	5.0	µg/L	N/A	N/A	2/8/2007	WM7070208
Carbon Tetrachloride	ND		10	5.0	µg/L	N/A	N/A	2/8/2007	WM7070208
Chlorobenzene	ND		10	5.0	µg/L	N/A	N/A	2/8/2007	WM7070208
Chloroethane	ND		10	5.0	µg/L	N/A	N/A	2/8/2007	WM7070208
Chloroform	ND		10	5.0	µg/L	N/A	N/A	2/8/2007	WM7070208

Detection Limit = Detection Limit for Reporting.

ND = Not Detected at or above the Detection Limit.

D/P-F = Dilution and/or Prep Factor includes sample volume adjustments.

Qual = Data Qualifier

2/20/2007 2:00:57 PM - ECunniffe

Entech Analytical Labs, Inc.

3334 Victor Court , Santa Clara, CA 95054

Phone: (408) 588-0200

Fax: (408) 588-0201

Enviro Soil Tech Consultants
131 Tully Road
San Jose, CA 95111
Attn: Frank Hamedi

Project Number: 10-93-567-ST
Project Name: 909 Bluebell Drive
Project Location: Livermore
GlobalID: T06019716197

Certificate of Analysis - Data Report

Samples Received: 02/05/2007
Sample Collected by: Client

Lab # : 53726-008

Sample ID: SB-6

Matrix: Liquid Sample Date: 2/2/2007

VOCs: EPA 5030C / EPA 8260B for Groundwater and Water - EPA 624 for Wastewater

Parameter	Result	Qual	D/P-F	Detection Limit	Units	Prep Date	Prep Batch	Analysis Date	QC Batch
Chloromethane	ND		10	5.0	µg/L	N/A	N/A	2/8/2007	WM7070208
cis-1,2-Dichloroethene	ND		10	5.0	µg/L	N/A	N/A	2/8/2007	WM7070208
cis-1,3-Dichloropropene	ND		10	5.0	µg/L	N/A	N/A	2/8/2007	WM7070208
Cyclohexanone	ND		10	200	µg/L	N/A	N/A	2/8/2007	WM7070208
Dibromochloromethane	ND		10	5.0	µg/L	N/A	N/A	2/8/2007	WM7070208
Dibromomethane	ND		10	5.0	µg/L	N/A	N/A	2/8/2007	WM7070208
Dichlorodifluoromethane	ND		10	5.0	µg/L	N/A	N/A	2/8/2007	WM7070208
Diisopropyl Ether	ND		10	50	µg/L	N/A	N/A	2/8/2007	WM7070208
Ethyl Benzene	ND		10	5.0	µg/L	N/A	N/A	2/8/2007	WM7070208
Freon 113	ND		10	50	µg/L	N/A	N/A	2/8/2007	WM7070208
Hexachlorobutadiene	ND		10	50	µg/L	N/A	N/A	2/8/2007	WM7070208
Iodomethane	ND		10	50	µg/L	N/A	N/A	2/8/2007	WM7070208
Isopropanol	ND		10	200	µg/L	N/A	N/A	2/8/2007	WM7070208
Isopropylbenzene	ND		10	10	µg/L	N/A	N/A	2/8/2007	WM7070208
Methyl-t-butyl Ether	740		10	10	µg/L	N/A	N/A	2/8/2007	WM7070208
Methylene Chloride	ND		10	200	µg/L	N/A	N/A	2/8/2007	WM7070208
n-Butylbenzene	ND		10	50	µg/L	N/A	N/A	2/8/2007	WM7070208
n-Propylbenzene	ND		10	50	µg/L	N/A	N/A	2/8/2007	WM7070208
Naphthalene	ND		10	50	µg/L	N/A	N/A	2/8/2007	WM7070208
p-Isopropyltoluene	ND		10	50	µg/L	N/A	N/A	2/8/2007	WM7070208
Pentachloroethane	ND		10	5.0	µg/L	N/A	N/A	2/8/2007	WM7070208
sec-Butylbenzene	ND		10	50	µg/L	N/A	N/A	2/8/2007	WM7070208
Styrene	ND		10	5.0	µg/L	N/A	N/A	2/8/2007	WM7070208
tert-Amyl Methyl Ether	ND		10	50	µg/L	N/A	N/A	2/8/2007	WM7070208
tert-Butanol (TBA)	1600		10	100	µg/L	N/A	N/A	2/8/2007	WM7070208
tert-Butyl Ethyl Ether	ND		10	50	µg/L	N/A	N/A	2/8/2007	WM7070208
tert-Butylbenzene	ND		10	50	µg/L	N/A	N/A	2/8/2007	WM7070208
Tetrachloroethene	ND		10	5.0	µg/L	N/A	N/A	2/8/2007	WM7070208
Tetrahydrofuran	ND		10	200	µg/L	N/A	N/A	2/8/2007	WM7070208
Toluene	ND		10	5.0	µg/L	N/A	N/A	2/8/2007	WM7070208
trans-1,2-Dichloroethene	ND		10	5.0	µg/L	N/A	N/A	2/8/2007	WM7070208
trans-1,3-Dichloropropene	ND		10	5.0	µg/L	N/A	N/A	2/8/2007	WM7070208
trans-1,4-Dichloro-2-butene	ND		10	50	µg/L	N/A	N/A	2/8/2007	WM7070208
Trichloroethene	ND		10	5.0	µg/L	N/A	N/A	2/8/2007	WM7070208
Trichlorofluoromethane	ND		10	5.0	µg/L	N/A	N/A	2/8/2007	WM7070208
Vinyl Acetate	ND		10	50	µg/L	N/A	N/A	2/8/2007	WM7070208
Vinyl Chloride	ND		10	5.0	µg/L	N/A	N/A	2/8/2007	WM7070208
Xylenes, Total	ND		10	5.0	µg/L	N/A	N/A	2/8/2007	WM7070208

Surrogate	Surrogate Recovery	Control Limits (%)
4-Bromofluorobenzene	104	60 - 130
Dibromofluoromethane	106	60 - 130
Toluene-d8	105	60 - 130

Analyzed by: BDhabalia

Reviewed by: mfelix

Detection Limit = Detection Limit for Reporting.

ND = Not Detected at or above the Detection Limit.

D/P-F = Dilution and/or Prep Factor includes sample volume adjustments.

Qual = Data Qualifier

2/20/2007 2:00:57 PM - ECunniffe

Entech Analytical Labs, Inc.

3334 Victor Court , Santa Clara, CA 95054

Phone: (408) 588-0200

Fax: (408) 588-0201

Enviro Soil Tech Consultants
131 Tully Road
San Jose, CA 95111
Attn: Frank Hamedi

Project Number: 10-93-567-ST
Project Name: 909 Bluebell Drive
Project Location: Livermore
GlobalID: T06019716197

Certificate of Analysis - Data Report

Samples Received: 02/05/2007
Sample Collected by: Client

Lab # : 53726-008

Sample ID: SB-6

Matrix: Liquid Sample Date: 2/2/2007

TPH-Purgeable-GC : EPA 5030C / EPA 8015B

Parameter	Result	Qual	D/P-F	Detection Limit	Units	Prep Date	Prep Batch	Analysis Date	QC Batch
TPH as Gasoline	220		4.0	200	µg/L	N/A	N/A	2/13/2007	WGC070212
Surrogate	Surrogate Recovery		Control Limits (%)					Analyzed by: MaiChiTu	
4-Bromofluorobenzene	106		65	- 135				Reviewed by: TFulton	

Entech Analytical Labs, Inc.

3334 Victor Court , Santa Clara, CA 95054

Phone: (408) 588-0200

Fax: (408) 588-0201

Enviro Soil Tech Consultants
131 Tully Road
San Jose, CA 95111
Attn: Frank Hamedi

Project Number: 10-93-567-ST
Project Name: 909 Bluebell Drive
Project Location: Livermore
GlobalID: T06019716197

Certificate of Analysis - Data Report

Samples Received: 02/05/2007
Sample Collected by: Client

Lab # : 53726-009 Sample ID: SB-9

Matrix: Liquid Sample Date: 2/2/2007

VOCs: EPA 5030C / EPA 8260B for Groundwater and Water - EPA 624 for Wastewater

Parameter	Result	Qual	D/P-F	Detection Limit	Units	Prep Date	Prep Batch	Analysis Date	QC Batch
1,1,1,2-Tetrachloroethane	ND		1.0	0.50	µg/L	N/A	N/A	2/6/2007	WM7J070206J
1,1,1-Trichloroethane	ND		1.0	0.50	µg/L	N/A	N/A	2/6/2007	WM7J070206J
1,1,2,2-Tetrachloroethane	ND		1.0	0.50	µg/L	N/A	N/A	2/6/2007	WM7J070206J
1,1,2-Trichloroethane	ND		1.0	0.50	µg/L	N/A	N/A	2/6/2007	WM7J070206J
1,1-Dichloroethane	ND		1.0	0.50	µg/L	N/A	N/A	2/6/2007	WM7J070206J
1,1-Dichloroethene	ND		1.0	0.50	µg/L	N/A	N/A	2/6/2007	WM7J070206J
1,1-Dichloropropene	ND		1.0	0.50	µg/L	N/A	N/A	2/6/2007	WM7J070206J
1,2,3-Trichlorobenzene	ND		1.0	5.0	µg/L	N/A	N/A	2/6/2007	WM7J070206J
1,2,3-Trichloropropane	ND		1.0	5.0	µg/L	N/A	N/A	2/6/2007	WM7J070206J
1,2,4-Trichlorobenzene	ND		1.0	5.0	µg/L	N/A	N/A	2/6/2007	WM7J070206J
1,2,4-Trimethylbenzene	ND		1.0	5.0	µg/L	N/A	N/A	2/6/2007	WM7J070206J
1,2-Dibromo-3-Chloropropane	ND		1.0	5.0	µg/L	N/A	N/A	2/6/2007	WM7J070206J
1,2-Dibromoethane (EDB)	ND		1.0	0.50	µg/L	N/A	N/A	2/6/2007	WM7J070206J
1,2-Dichlorobenzene	ND		1.0	0.50	µg/L	N/A	N/A	2/6/2007	WM7J070206J
1,2-Dichloroethane	ND		1.0	0.50	µg/L	N/A	N/A	2/6/2007	WM7J070206J
1,2-Dichloropropane	ND		1.0	0.50	µg/L	N/A	N/A	2/6/2007	WM7J070206J
1,3,5-Trimethylbenzene	ND		1.0	5.0	µg/L	N/A	N/A	2/6/2007	WM7J070206J
1,3-Dichlorobenzene	ND		1.0	0.50	µg/L	N/A	N/A	2/6/2007	WM7J070206J
1,3-Dichloropropane	ND		1.0	0.50	µg/L	N/A	N/A	2/6/2007	WM7J070206J
1,4-Dichlorobenzene	ND		1.0	0.50	µg/L	N/A	N/A	2/6/2007	WM7J070206J
1,4-Dioxane	ND		1.0	50	µg/L	N/A	N/A	2/6/2007	WM7J070206J
2,2-Dichloropropane	ND		1.0	0.50	µg/L	N/A	N/A	2/6/2007	WM7J070206J
2-Butanone (MEK)	ND		1.0	20	µg/L	N/A	N/A	2/6/2007	WM7J070206J
2-Chloroethyl-vinyl Ether	ND		1.0	5.0	µg/L	N/A	N/A	2/6/2007	WM7J070206J
2-Chlorotoluene	ND		1.0	5.0	µg/L	N/A	N/A	2/6/2007	WM7J070206J
2-Hexanone	ND		1.0	20	µg/L	N/A	N/A	2/6/2007	WM7J070206J
4-Chlorotoluene	ND		1.0	5.0	µg/L	N/A	N/A	2/6/2007	WM7J070206J
4-Methyl-2-Pentanone(MIBK)	ND		1.0	20	µg/L	N/A	N/A	2/6/2007	WM7J070206J
Acetone	ND		1.0	20	µg/L	N/A	N/A	2/6/2007	WM7J070206J
Acetonitrile	ND		1.0	5.0	µg/L	N/A	N/A	2/6/2007	WM7J070206J
Acrolein	ND		1.0	5.0	µg/L	N/A	N/A	2/6/2007	WM7J070206J
Acrylonitrile	ND		1.0	5.0	µg/L	N/A	N/A	2/6/2007	WM7J070206J
Benzene	ND		1.0	0.50	µg/L	N/A	N/A	2/6/2007	WM7J070206J
Benzyl Chloride	ND		1.0	5.0	µg/L	N/A	N/A	2/6/2007	WM7J070206J
Bromobenzene	ND		1.0	0.50	µg/L	N/A	N/A	2/6/2007	WM7J070206J
Bromochloromethane	ND		1.0	0.50	µg/L	N/A	N/A	2/6/2007	WM7J070206J
Bromodichloromethane	ND		1.0	0.50	µg/L	N/A	N/A	2/6/2007	WM7J070206J
Bromoform	ND		1.0	0.50	µg/L	N/A	N/A	2/6/2007	WM7J070206J
Bromomethane	ND		1.0	0.50	µg/L	N/A	N/A	2/6/2007	WM7J070206J
Carbon Disulfide	ND		1.0	0.50	µg/L	N/A	N/A	2/6/2007	WM7J070206J
Carbon Tetrachloride	ND		1.0	0.50	µg/L	N/A	N/A	2/6/2007	WM7J070206J
Chlorobenzene	ND		1.0	0.50	µg/L	N/A	N/A	2/6/2007	WM7J070206J
Chloroethane	ND		1.0	0.50	µg/L	N/A	N/A	2/6/2007	WM7J070206J
Chloroform	ND		1.0	0.50	µg/L	N/A	N/A	2/6/2007	WM7J070206J

Detection Limit = Detection Limit for Reporting.

ND = Not Detected at or above the Detection Limit.

D/P-F = Dilution and/or Prep Factor includes sample volume adjustments.

Qual = Data Qualifier

2/20/2007 2:00:58 PM - ECunniffe

Entech Analytical Labs, Inc.

3334 Victor Court , Santa Clara, CA 95054

Phone: (408) 588-0200

Fax: (408) 588-0201

Enviro Soil Tech Consultants
131 Tully Road
San Jose, CA 95111
Attn: Frank Hamedi

Project Number: 10-93-567-ST
Project Name: 909 Bluebell Drive
Project Location: Livermore
GlobalID: T06019716197

Certificate of Analysis - Data Report

Samples Received: 02/05/2007
Sample Collected by: Client

Lab # : 53726-009 Sample ID: SB-9

Matrix: Liquid Sample Date: 2/2/2007

VOCs: EPA 5030C / EPA 8260B for Groundwater and Water - EPA 624 for Wastewater

Parameter	Result	Qual	D/P-F	Detection Limit	Units	Prep Date	Prep Batch	Analysis Date	QC Batch
Chloromethane	ND		1.0	0.50	µg/L	N/A	N/A	2/6/2007	WM7J070206J
cis-1,2-Dichloroethene	ND		1.0	0.50	µg/L	N/A	N/A	2/6/2007	WM7J070206J
cis-1,3-Dichloropropene	ND		1.0	0.50	µg/L	N/A	N/A	2/6/2007	WM7J070206J
Cyclohexanone	ND		1.0	20	µg/L	N/A	N/A	2/6/2007	WM7J070206J
Dibromochloromethane	ND		1.0	0.50	µg/L	N/A	N/A	2/6/2007	WM7J070206J
Dibromomethane	ND		1.0	0.50	µg/L	N/A	N/A	2/6/2007	WM7J070206J
Dichlorodifluoromethane	ND		1.0	0.50	µg/L	N/A	N/A	2/6/2007	WM7J070206J
Diisopropyl Ether	ND		1.0	5.0	µg/L	N/A	N/A	2/6/2007	WM7J070206J
Ethyl Benzene	ND		1.0	0.50	µg/L	N/A	N/A	2/6/2007	WM7J070206J
Freon 113	ND		1.0	5.0	µg/L	N/A	N/A	2/6/2007	WM7J070206J
Hexachlorobutadiene	ND		1.0	5.0	µg/L	N/A	N/A	2/6/2007	WM7J070206J
Iodomethane	ND		1.0	5.0	µg/L	N/A	N/A	2/6/2007	WM7J070206J
Isopropanol	ND		1.0	20	µg/L	N/A	N/A	2/6/2007	WM7J070206J
Isopropylbenzene	ND		1.0	1.0	µg/L	N/A	N/A	2/6/2007	WM7J070206J
Methyl-t-butyl Ether	21		1.0	1.0	µg/L	N/A	N/A	2/6/2007	WM7J070206J
Methylene Chloride	ND		1.0	20	µg/L	N/A	N/A	2/6/2007	WM7J070206J
n-Butylbenzene	ND		1.0	5.0	µg/L	N/A	N/A	2/6/2007	WM7J070206J
n-Propylbenzene	ND		1.0	5.0	µg/L	N/A	N/A	2/6/2007	WM7J070206J
Naphthalene	ND		1.0	5.0	µg/L	N/A	N/A	2/6/2007	WM7J070206J
p-Isopropyltoluene	ND		1.0	5.0	µg/L	N/A	N/A	2/6/2007	WM7J070206J
Pentachloroethane	ND		1.0	0.50	µg/L	N/A	N/A	2/6/2007	WM7J070206J
sec-Butylbenzene	ND		1.0	5.0	µg/L	N/A	N/A	2/6/2007	WM7J070206J
Styrene	ND		1.0	0.50	µg/L	N/A	N/A	2/6/2007	WM7J070206J
tert-Amyl Methyl Ether	ND		1.0	5.0	µg/L	N/A	N/A	2/6/2007	WM7J070206J
tert-Butanol (TBA)	ND		1.0	10	µg/L	N/A	N/A	2/6/2007	WM7J070206J
tert-Butyl Ethyl Ether	ND		1.0	5.0	µg/L	N/A	N/A	2/6/2007	WM7J070206J
tert-Butylbenzene	ND		1.0	5.0	µg/L	N/A	N/A	2/6/2007	WM7J070206J
Tetrachloroethene	ND		1.0	0.50	µg/L	N/A	N/A	2/6/2007	WM7J070206J
Tetrahydrofuran	ND		1.0	20	µg/L	N/A	N/A	2/6/2007	WM7J070206J
Toluene	ND		1.0	0.50	µg/L	N/A	N/A	2/6/2007	WM7J070206J
trans-1,2-Dichloroethene	ND		1.0	0.50	µg/L	N/A	N/A	2/6/2007	WM7J070206J
trans-1,3-Dichloropropene	ND		1.0	0.50	µg/L	N/A	N/A	2/6/2007	WM7J070206J
trans-1,4-Dichloro-2-butene	ND		1.0	5.0	µg/L	N/A	N/A	2/6/2007	WM7J070206J
Trichloroethene	ND		1.0	0.50	µg/L	N/A	N/A	2/6/2007	WM7J070206J
Trichlorofluoromethane	ND		1.0	0.50	µg/L	N/A	N/A	2/6/2007	WM7J070206J
Vinyl Acetate	ND		1.0	5.0	µg/L	N/A	N/A	2/6/2007	WM7J070206J
Vinyl Chloride	ND		1.0	0.50	µg/L	N/A	N/A	2/6/2007	WM7J070206J
Xylenes, Total	ND		1.0	0.50	µg/L	N/A	N/A	2/6/2007	WM7J070206J

Surrogate	Surrogate Recovery	Control Limits (%)
4-Bromofluorobenzene	103	60 - 130
Dibromofluoromethane	103	60 - 130
Toluene-d8	105	60 - 130

Analyzed by: BDhabalia

Reviewed by: MaiChiTu

Detection Limit = Detection Limit for Reporting.

ND = Not Detected at or above the Detection Limit.

D/P-F = Dilution and/or Prep Factor includes sample volume adjustments.

Qual = Data Qualifier

2/20/2007 2:00:58 PM - ECunniffe

Entech Analytical Labs, Inc.

3334 Victor Court , Santa Clara, CA 95054

Phone: (408) 588-0200

Fax: (408) 588-0201

Enviro Soil Tech Consultants
131 Tully Road
San Jose, CA 95111
Attn: Frank Hamedi

Project Number: 10-93-567-ST
Project Name: 909 Bluebell Drive
Project Location: Livermore
GlobalID: T06019716197

Certificate of Analysis - Data Report

Samples Received: 02/05/2007
Sample Collected by: Client

Lab # : 53726-009 Sample ID: SB-9

Matrix: Liquid Sample Date: 2/2/2007

TPH-Purgeable-GC : EPA 5030C / EPA 8015B

Parameter	Result	Qual	D/P-F	Detection Limit	Units	Prep Date	Prep Batch	Analysis Date	QC Batch
TPH as Gasoline	ND		1.0	50	µg/L	N/A	N/A	2/13/2007	WGC070212
Surrogate	Surrogate Recovery		Control Limits (%)					Analyzed by: MaiChiTu	
4-Bromofluorobenzene	108		65	- 135				Reviewed by: TFulton	

Entech Analytical Labs, Inc.

3334 Victor Court , Santa Clara, CA 95054 Phone: (408) 588-0200 Fax: (408) 588-0201

Method Blank - Liquid - VOCs: EPA 5030C / EPA 8260B for Groundwater and Water - EPA 624 for Wastewater

QC Batch ID: WM7070207

Validated by: xbian - 02/08/07

QC Batch Analysis Date: 2/7/2007

Parameter	Result	DF	PQLR	Units
1,1,1,2-Tetrachloroethane	ND	1	0.50	µg/L
1,1,1-Trichloroethane	ND	1	0.50	µg/L
1,1,2,2-Tetrachloroethane	ND	1	0.50	µg/L
1,1,2-Trichloroethane	ND	1	0.50	µg/L
1,1-Dichloroethane	ND	1	0.50	µg/L
1,1-Dichloroethene	ND	1	0.50	µg/L
1,1-Dichloropropene	ND	1	0.50	µg/L
1,2,3-Trichlorobenzene	ND	1	5.0	µg/L
1,2,3-Trichloropropane	ND	1	5.0	µg/L
1,2,4-Trichlorobenzene	ND	1	5.0	µg/L
1,2,4-Trimethylbenzene	ND	1	5.0	µg/L
1,2-Dibromo-3-Chloropropane	ND	1	5.0	µg/L
1,2-Dibromoethane (EDB)	ND	1	0.50	µg/L
1,2-Dichlorobenzene	ND	1	0.50	µg/L
1,2-Dichloroethane	ND	1	0.50	µg/L
1,2-Dichloropropane	ND	1	0.50	µg/L
1,3,5-Trimethylbenzene	ND	1	5.0	µg/L
1,3-Dichlorobenzene	ND	1	0.50	µg/L
1,3-Dichloropropane	ND	1	0.50	µg/L
1,4-Dichlorobenzene	ND	1	0.50	µg/L
1,4-Dioxane	ND	1	50	µg/L
2,2-Dichloropropane	ND	1	0.50	µg/L
2-Butanone (MEK)	ND	1	20	µg/L
2-Chloroethyl-vinyl Ether	ND	1	5.0	µg/L
2-Chlorotoluene	ND	1	5.0	µg/L
2-Hexanone	ND	1	20	µg/L
4-Chlorotoluene	ND	1	5.0	µg/L
4-Methyl-2-Pentanone(MIBK)	ND	1	20	µg/L
Acetone	ND	1	20	µg/L
Acetonitrile	ND	1	5.0	µg/L
Acrolein	ND	1	5.0	µg/L
Acrylonitrile	ND	1	5.0	µg/L
Benzene	ND	1	0.50	µg/L
Benzyl Chloride	ND	1	5.0	µg/L
Bromobenzene	ND	1	0.50	µg/L
Bromochloromethane	ND	1	0.50	µg/L
Bromodichloromethane	ND	1	0.50	µg/L
Bromoform	ND	1	0.50	µg/L
Bromomethane	ND	1	0.50	µg/L
Carbon Disulfide	ND	1	0.50	µg/L
Carbon Tetrachloride	ND	1	0.50	µg/L
Chlorobenzene	ND	1	0.50	µg/L
Chloroethane	ND	1	0.50	µg/L
Chloroform	ND	1	0.50	µg/L
Chloromethane	ND	1	0.50	µg/L
cis-1,2-Dichloroethene	ND	1	0.50	µg/L
cis-1,3-Dichloropropene	ND	1	0.50	µg/L
Cyclohexanone	ND	1	20	µg/L
Dibromochloromethane	ND	1	0.50	µg/L
Dibromomethane	ND	1	0.50	µg/L

Entech Analytical Labs, Inc.

3334 Victor Court , Santa Clara, CA 95054 Phone: (408) 588-0200 Fax: (408) 588-0201

Method Blank - Liquid - VOCs: EPA 5030C / EPA 8260B for Groundwater and Water - EPA 624 for Wastewater

QC Batch ID: WM7070207

Validated by: xbian - 02/08/07

QC Batch Analysis Date: 2/7/2007

Parameter	Result	DF	PQLR	Units
Dichlorodifluoromethane	ND	1	0.50	µg/L
Diisopropyl Ether	ND	1	5.0	µg/L
Ethyl Benzene	ND	1	0.50	µg/L
Freon 113	ND	1	5.0	µg/L
Hexachlorobutadiene	ND	1	5.0	µg/L
Iodomethane	ND	1	5.0	µg/L
Isopropanol	ND	1	20	µg/L
Isopropylbenzene	ND	1	1.0	µg/L
Methylene Chloride	ND	1	20	µg/L
Methyl-t-butyl Ether	ND	1	1.0	µg/L
Naphthalene	ND	1	5.0	µg/L
n-Butylbenzene	ND	1	5.0	µg/L
n-Propylbenzene	ND	1	5.0	µg/L
Pentachloroethane	ND	1	0.50	µg/L
p-Isopropyltoluene	ND	1	5.0	µg/L
sec-Butylbenzene	ND	1	5.0	µg/L
Styrene	ND	1	0.50	µg/L
tert-Amyl Methyl Ether	ND	1	5.0	µg/L
tert-Butanol (TBA)	ND	1	10	µg/L
tert-Butyl Ethyl Ether	ND	1	5.0	µg/L
tert-Butylbenzene	ND	1	5.0	µg/L
Tetrachloroethene	ND	1	0.50	µg/L
Tetrahydrofuran	ND	1	20	µg/L
Toluene	ND	1	0.50	µg/L
trans-1,2-Dichloroethene	ND	1	0.50	µg/L
trans-1,3-Dichloropropene	ND	1	0.50	µg/L
trans-1,4-Dichloro-2-butene	ND	1	5.0	µg/L
Trichloroethene	ND	1	0.50	µg/L
Trichlorofluoromethane	ND	1	0.50	µg/L
Vinyl Acetate	ND	1	5.0	µg/L
Vinyl Chloride	ND	1	0.50	µg/L
Xylenes, Total	ND	1	0.50	µg/L

Surrogate for Blank	% Recovery	Control Limits
4-Bromofluorobenzene	101	70 - 125
Dibromofluoromethane	103	70 - 125
Toluene-d8	104	70 - 125

Entech Analytical Labs, Inc.

3334 Victor Court , Santa Clara, CA 95054 Phone: (408) 588-0200 Fax: (408) 588-0201

LCS / LCSD - Liquid - VOCs: EPA 5030C / EPA 8260B for Groundwater and Water - EPA 624 for Wastewater

QC Batch ID: WM7070207

Reviewed by: xbian - 02/08/07

QC Batch ID Analysis Date: 2/7/2007

LCS

Parameter	Method Blank	Spike Amt	SpikeResult	Units	% Recovery	Recovery Limits
1,1-Dichloroethene	<0.50	20	20.8	µg/L	104	70 - 130
Benzene	<0.50	20	19.4	µg/L	97.0	70 - 130
Chlorobenzene	<0.50	20	19.3	µg/L	96.5	70 - 130
Methyl-t-butyl Ether	<1.0	20	19.2	µg/L	96.0	70 - 130
Toluene	<0.50	20	19.4	µg/L	97.0	70 - 130
Trichloroethene	<0.50	20	20.4	µg/L	102	70 - 130

Surrogate

Surrogate	% Recovery	Control Limits
-----------	------------	----------------

4-Bromofluorobenzene	99.1	60 - 130
Dibromofluoromethane	106.0	60 - 130
Toluene-d8	103.0	60 - 130

LCSD

Parameter	Method Blank	Spike Amt	SpikeResult	Units	% Recovery	RPD	RPD Limits	Recovery Limits
1,1-Dichloroethene	<0.50	20	22.0	µg/L	110	5.6	25.0	70 - 130
Benzene	<0.50	20	20.1	µg/L	100	3.5	25.0	70 - 130
Chlorobenzene	<0.50	20	19.8	µg/L	99.0	2.6	25.0	70 - 130
Methyl-t-butyl Ether	<1.0	20	21.0	µg/L	105	9.0	25.0	70 - 130
Toluene	<0.50	20	20.0	µg/L	100	3.0	25.0	70 - 130
Trichloroethene	<0.50	20	21.2	µg/L	106	3.8	25.0	70 - 130

Surrogate

Surrogate	% Recovery	Control Limits
-----------	------------	----------------

4-Bromofluorobenzene	101.0	60 - 130
Dibromofluoromethane	108.0	60 - 130
Toluene-d8	103.0	60 - 130

Entech Analytical Labs, Inc.

3334 Victor Court , Santa Clara, CA 95054 Phone: (408) 588-0200 Fax: (408) 588-0201

Method Blank - Liquid - VOCs: EPA 5030C / EPA 8260B for Groundwater and Water - EPA 624 for Wastewater

QC Batch ID: WM7070208

Validated by: mfelix - 02/09/07

QC Batch Analysis Date: 2/8/2007

Parameter	Result	DF	PQLR	Units
1,1,1,2-Tetrachloroethane	ND	1	0.50	µg/L
1,1,1-Trichloroethane	ND	1	0.50	µg/L
1,1,2,2-Tetrachloroethane	ND	1	0.50	µg/L
1,1,2-Trichloroethane	ND	1	0.50	µg/L
1,1-Dichloroethane	ND	1	0.50	µg/L
1,1-Dichloroethene	ND	1	0.50	µg/L
1,1-Dichloropropene	ND	1	0.50	µg/L
1,2,3-Trichlorobenzene	ND	1	5.0	µg/L
1,2,3-Trichloropropane	ND	1	5.0	µg/L
1,2,4-Trichlorobenzene	ND	1	5.0	µg/L
1,2,4-Trimethylbenzene	ND	1	5.0	µg/L
1,2-Dibromo-3-Chloropropane	ND	1	5.0	µg/L
1,2-Dibromoethane (EDB)	ND	1	0.50	µg/L
1,2-Dichlorobenzene	ND	1	0.50	µg/L
1,2-Dichloroethane	ND	1	0.50	µg/L
1,2-Dichloropropane	ND	1	0.50	µg/L
1,3,5-Trimethylbenzene	ND	1	5.0	µg/L
1,3-Dichlorobenzene	ND	1	0.50	µg/L
1,3-Dichloropropane	ND	1	0.50	µg/L
1,4-Dichlorobenzene	ND	1	0.50	µg/L
1,4-Dioxane	ND	1	50	µg/L
2,2-Dichloropropane	ND	1	0.50	µg/L
2-Butanone (MEK)	ND	1	20	µg/L
2-Chloroethyl-vinyl Ether	ND	1	5.0	µg/L
2-Chlorotoluene	ND	1	5.0	µg/L
2-Hexanone	ND	1	20	µg/L
4-Chlorotoluene	ND	1	5.0	µg/L
4-Methyl-2-Pentanone(MIBK)	ND	1	20	µg/L
Acetone	ND	1	20	µg/L
Acetonitrile	ND	1	5.0	µg/L
Acrolein	ND	1	5.0	µg/L
Acrylonitrile	ND	1	5.0	µg/L
Benzene	ND	1	0.50	µg/L
Benzyl Chloride	ND	1	5.0	µg/L
Bromobenzene	ND	1	0.50	µg/L
Bromochloromethane	ND	1	0.50	µg/L
Bromodichloromethane	ND	1	0.50	µg/L
Bromoform	ND	1	0.50	µg/L
Bromomethane	ND	1	0.50	µg/L
Carbon Disulfide	ND	1	0.50	µg/L
Carbon Tetrachloride	ND	1	0.50	µg/L
Chlorobenzene	ND	1	0.50	µg/L
Chloroethane	ND	1	0.50	µg/L
Chloroform	ND	1	0.50	µg/L
Chloromethane	ND	1	0.50	µg/L
cis-1,2-Dichloroethene	ND	1	0.50	µg/L
cis-1,3-Dichloropropene	ND	1	0.50	µg/L
Cyclohexanone	ND	1	20	µg/L
Dibromochloromethane	ND	1	0.50	µg/L
Dibromomethane	ND	1	0.50	µg/L

Entech Analytical Labs, Inc.

3334 Victor Court , Santa Clara, CA 95054 Phone: (408) 588-0200 Fax: (408) 588-0201

Method Blank - Liquid - VOCs: EPA 5030C / EPA 8260B for Groundwater and Water - EPA 624 for Wastewater

QC Batch ID: WM7070208

Validated by: mfelix - 02/09/07

QC Batch Analysis Date: 2/8/2007

Parameter	Result	DF	PQLR	Units
Dichlorodifluoromethane	ND	1	0.50	µg/L
Diisopropyl Ether	ND	1	5.0	µg/L
Ethyl Benzene	ND	1	0.50	µg/L
Freon 113	ND	1	5.0	µg/L
Hexachlorobutadiene	ND	1	5.0	µg/L
Iodomethane	ND	1	5.0	µg/L
Isopropanol	ND	1	20	µg/L
Isopropylbenzene	ND	1	1.0	µg/L
Methylene Chloride	ND	1	20	µg/L
Methyl-t-butyl Ether	ND	1	1.0	µg/L
Naphthalene	ND	1	5.0	µg/L
n-Butylbenzene	ND	1	5.0	µg/L
n-Propylbenzene	ND	1	5.0	µg/L
Pentachloroethane	ND	1	0.50	µg/L
p-Isopropyltoluene	ND	1	5.0	µg/L
sec-Butylbenzene	ND	1	5.0	µg/L
Styrene	ND	1	0.50	µg/L
tert-Amyl Methyl Ether	ND	1	5.0	µg/L
tert-Butanol (TBA)	ND	1	10	µg/L
tert-Butyl Ethyl Ether	ND	1	5.0	µg/L
tert-Butylbenzene	ND	1	5.0	µg/L
Tetrachloroethene	ND	1	0.50	µg/L
Tetrahydrofuran	ND	1	20	µg/L
Toluene	ND	1	0.50	µg/L
trans-1,2-Dichloroethene	ND	1	0.50	µg/L
trans-1,3-Dichloropropene	ND	1	0.50	µg/L
trans-1,4-Dichloro-2-butene	ND	1	5.0	µg/L
Trichloroethene	ND	1	0.50	µg/L
Trichlorofluoromethane	ND	1	0.50	µg/L
Vinyl Acetate	ND	1	5.0	µg/L
Vinyl Chloride	ND	1	0.50	µg/L
Xylenes, Total	ND	1	0.50	µg/L

Surrogate for Blank	% Recovery	Control Limits
4-Bromofluorobenzene	104	70 - 125
Dibromofluoromethane	106	70 - 125
Toluene-d8	104	70 - 125

Entech Analytical Labs, Inc.

3334 Victor Court , Santa Clara, CA 95054 Phone: (408) 588-0200 Fax: (408) 588-0201

LCS / LCSD - Liquid - VOCs: EPA 5030C / EPA 8260B for Groundwater and Water - EPA 624 for Wastewater

QC Batch ID: WM7070208

Reviewed by: mfelix - 02/09/07

QC Batch ID Analysis Date: 2/8/2007

LCS

Parameter	Method Blank	Spike Amt	SpikeResult	Units	% Recovery	Recovery Limits
1,1-Dichloroethene	<0.50	20	20.7	µg/L	104	70 - 130
Benzene	<0.50	20	19.3	µg/L	96.5	70 - 130
Chlorobenzene	<0.50	20	18.9	µg/L	94.5	70 - 130
Methyl-t-butyl Ether	<1.0	20	20.6	µg/L	103	70 - 130
Toluene	<0.50	20	19.2	µg/L	96.0	70 - 130
Trichloroethene	<0.50	20	20.2	µg/L	101	70 - 130

Surrogate % Recovery Control Limits

4-Bromofluorobenzene	103.0	60 - 130
Dibromofluoromethane	110.0	60 - 130
Toluene-d8	104.0	60 - 130

LCSD

Parameter	Method Blank	Spike Amt	SpikeResult	Units	% Recovery	RPD	RPD Limits	Recovery Limits
1,1-Dichloroethene	<0.50	20	21.9	µg/L	110	5.6	25.0	70 - 130
Benzene	<0.50	20	20.4	µg/L	102	5.5	25.0	70 - 130
Chlorobenzene	<0.50	20	20.0	µg/L	100	5.7	25.0	70 - 130
Methyl-t-butyl Ether	<1.0	20	20.9	µg/L	104	1.4	25.0	70 - 130
Toluene	<0.50	20	20.1	µg/L	100	4.6	25.0	70 - 130
Trichloroethene	<0.50	20	21.2	µg/L	106	4.8	25.0	70 - 130

Surrogate % Recovery Control Limits

4-Bromofluorobenzene	101.0	60 - 130
Dibromofluoromethane	109.0	60 - 130
Toluene-d8	103.0	60 - 130

Entech Analytical Labs, Inc.

3334 Victor Court , Santa Clara, CA 95054 Phone: (408) 588-0200 Fax: (408) 588-0201

Method Blank - Liquid - VOCs: EPA 5030C / EPA 8260B for Groundwater and Water - EPA 624 for Wastewater

QC Batch ID: WM7J070206J

Validated by: MaiChiTu - 02/07/07

QC Batch Analysis Date: 2/6/2007

Parameter	Result	DF	PQLR	Units
1,1,1,2-Tetrachloroethane	ND	1	0.50	µg/L
1,1,1-Trichloroethane	ND	1	0.50	µg/L
1,1,2,2-Tetrachloroethane	ND	1	0.50	µg/L
1,1,2-Trichloroethane	ND	1	0.50	µg/L
1,1-Dichloroethane	ND	1	0.50	µg/L
1,1-Dichloroethene	ND	1	0.50	µg/L
1,1-Dichloropropene	ND	1	0.50	µg/L
1,2,3-Trichlorobenzene	ND	1	5.0	µg/L
1,2,3-Trichloropropane	ND	1	5.0	µg/L
1,2,4-Trichlorobenzene	ND	1	5.0	µg/L
1,2,4-Trimethylbenzene	ND	1	5.0	µg/L
1,2-Dibromo-3-Chloropropane	ND	1	5.0	µg/L
1,2-Dibromoethane (EDB)	ND	1	0.50	µg/L
1,2-Dichlorobenzene	ND	1	0.50	µg/L
1,2-Dichloroethane	ND	1	0.50	µg/L
1,2-Dichloropropane	ND	1	0.50	µg/L
1,3,5-Trimethylbenzene	ND	1	5.0	µg/L
1,3-Dichlorobenzene	ND	1	0.50	µg/L
1,3-Dichloropropane	ND	1	0.50	µg/L
1,4-Dichlorobenzene	ND	1	0.50	µg/L
1,4-Dioxane	ND	1	50	µg/L
2,2-Dichloropropane	ND	1	0.50	µg/L
2-Butanone (MEK)	ND	1	20	µg/L
2-Chloroethyl-vinyl Ether	ND	1	5.0	µg/L
2-Chlorotoluene	ND	1	5.0	µg/L
2-Hexanone	ND	1	20	µg/L
4-Chlorotoluene	ND	1	5.0	µg/L
4-Methyl-2-Pentanone(MIBK)	ND	1	20	µg/L
Acetone	ND	1	20	µg/L
Acetonitrile	ND	1	5.0	µg/L
Acrolein	ND	1	5.0	µg/L
Acrylonitrile	ND	1	5.0	µg/L
Benzene	ND	1	0.50	µg/L
Benzyl Chloride	ND	1	5.0	µg/L
Bromobenzene	ND	1	0.50	µg/L
Bromochloromethane	ND	1	0.50	µg/L
Bromodichloromethane	ND	1	0.50	µg/L
Bromoform	ND	1	0.50	µg/L
Bromomethane	ND	1	0.50	µg/L
Carbon Disulfide	ND	1	0.50	µg/L
Carbon Tetrachloride	ND	1	0.50	µg/L
Chlorobenzene	ND	1	0.50	µg/L
Chloroethane	ND	1	0.50	µg/L
Chloroform	ND	1	0.50	µg/L
Chloromethane	ND	1	0.50	µg/L
cis-1,2-Dichloroethene	ND	1	0.50	µg/L
cis-1,3-Dichloropropene	ND	1	0.50	µg/L
Cyclohexanone	ND	1	20	µg/L
Dibromochloromethane	ND	1	0.50	µg/L
Dibromomethane	ND	1	0.50	µg/L

Entech Analytical Labs, Inc.

3334 Victor Court , Santa Clara, CA 95054 Phone: (408) 588-0200 Fax: (408) 588-0201

Method Blank - Liquid - VOCs: EPA 5030C / EPA 8260B for Groundwater and Water - EPA 624 for Wastewater

QC Batch ID: WM7J070206J

Validated by: MaiChiTu - 02/07/07

QC Batch Analysis Date: 2/6/2007

Parameter	Result	DF	PQLR	Units
Dichlorodifluoromethane	ND	1	0.50	µg/L
Diisopropyl Ether	ND	1	5.0	µg/L
Ethyl Benzene	ND	1	0.50	µg/L
Freon 113	ND	1	5.0	µg/L
Hexachlorobutadiene	ND	1	5.0	µg/L
Iodomethane	ND	1	5.0	µg/L
Isopropanol	ND	1	20	µg/L
Isopropylbenzene	ND	1	1.0	µg/L
Methylene Chloride	ND	1	20	µg/L
Methyl-t-butyl Ether	ND	1	1.0	µg/L
Naphthalene	ND	1	5.0	µg/L
n-Butylbenzene	ND	1	5.0	µg/L
n-Propylbenzene	ND	1	5.0	µg/L
Pentachloroethane	ND	1	0.50	µg/L
p-Isopropyltoluene	ND	1	5.0	µg/L
sec-Butylbenzene	ND	1	5.0	µg/L
Styrene	ND	1	0.50	µg/L
tert-Amyl Methyl Ether	ND	1	5.0	µg/L
tert-Butanol (TBA)	ND	1	10	µg/L
tert-Butyl Ethyl Ether	ND	1	5.0	µg/L
tert-Butylbenzene	ND	1	5.0	µg/L
Tetrachloroethene	ND	1	0.50	µg/L
Tetrahydrofuran	ND	1	20	µg/L
Toluene	ND	1	0.50	µg/L
trans-1,2-Dichloroethene	ND	1	0.50	µg/L
trans-1,3-Dichloropropene	ND	1	0.50	µg/L
trans-1,4-Dichloro-2-butene	ND	1	5.0	µg/L
Trichloroethene	ND	1	0.50	µg/L
Trichlorofluoromethane	ND	1	0.50	µg/L
Vinyl Acetate	ND	1	5.0	µg/L
Vinyl Chloride	ND	1	0.50	µg/L
Xylenes, Total	ND	1	0.50	µg/L

Surrogate for Blank	% Recovery	Control Limits
4-Bromofluorobenzene	105	70 - 125
Dibromofluoromethane	105	70 - 125
Toluene-d8	103	70 - 125

Entech Analytical Labs, Inc.

3334 Victor Court , Santa Clara, CA 95054 Phone: (408) 588-0200 Fax: (408) 588-0201

LCS / LCSD - Liquid - VOCs: EPA 5030C / EPA 8260B for Groundwater and Water - EPA 624 for Wastewater

QC Batch ID: WM7J070206J

Reviewed by: MaiChiTu - 02/07/07

QC Batch ID Analysis Date: 2/6/2007

LCS

Parameter	Method Blank	Spike Amt	SpikeResult	Units	% Recovery	Recovery Limits
1,1-Dichloroethene	<0.50	20	21.0	µg/L	105	70 - 130
Benzene	<0.50	20	19.3	µg/L	96.5	70 - 130
Chlorobenzene	<0.50	20	18.8	µg/L	94.0	70 - 130
Methyl-t-butyl Ether	<1.0	20	20.5	µg/L	102	70 - 130
Toluene	<0.50	20	19.0	µg/L	95.0	70 - 130
Trichloroethene	<0.50	20	20.0	µg/L	100	70 - 130

Surrogate % Recovery Control Limits

4-Bromofluorobenzene	103.0	60 - 130
Dibromofluoromethane	111.0	60 - 130
Toluene-d8	104.0	60 - 130

LCSD

Parameter	Method Blank	Spike Amt	SpikeResult	Units	% Recovery	RPD	RPD Limits	Recovery Limits
1,1-Dichloroethene	<0.50	20	19.6	µg/L	98.0	6.9	25.0	70 - 130
Benzene	<0.50	20	18.2	µg/L	91.0	5.9	25.0	70 - 130
Chlorobenzene	<0.50	20	17.9	µg/L	89.5	4.9	25.0	70 - 130
Methyl-t-butyl Ether	<1.0	20	19.1	µg/L	95.5	7.1	25.0	70 - 130
Toluene	<0.50	20	17.9	µg/L	89.5	5.4	25.0	70 - 130
Trichloroethene	<0.50	20	19.1	µg/L	95.5	4.6	25.0	70 - 130

Surrogate % Recovery Control Limits

4-Bromofluorobenzene	104.0	60 - 130
Dibromofluoromethane	111.0	60 - 130
Toluene-d8	104.0	60 - 130

Entech Analytical Labs, Inc.

3334 Victor Court , Santa Clara, CA 95054 Phone: (408) 588-0200 Fax: (408) 588-0201

Method Blank - Liquid - TPH-Purgeable-GC : EPA 5030C / EPA 8015B

QC Batch ID: WGC070212

Validated by: TFulton - 02/13/07

QC Batch Analysis Date: 2/12/2007

Parameter	Result	DF	PQLR	Units
TPH as Gasoline	ND	1	50	µg/L
Surrogate for Blank	% Recovery	Control Limits		
4-Bromofluorobenzene	114	65 - 135		

Entech Analytical Labs, Inc.

3334 Victor Court , Santa Clara, CA 95054 Phone: (408) 588-0200 Fax: (408) 588-0201

LCS / LCSD - Liquid - TPH-Purgeable-GC : EPA 5030C / EPA 8015B

QC Batch ID: WGC070212

Reviewed by: TFulton - 02/13/07

QC Batch ID Analysis Date: 2/12/2007

LCS

Parameter	Method Blank	Spike Amt	SpikeResult	Units	% Recovery	Recovery Limits
TPH as Gasoline	<50	120	122	µg/L	97.6	65 - 135
Surrogate	% Recovery	Control Limits				
4-Bromofluorobenzene	104.0	65 - 135				

LCSD

Parameter	Method Blank	Spike Amt	SpikeResult	Units	% Recovery	RPD	RPD Limits	Recovery Limits
TPH as Gasoline	<50	120	126	µg/L	101	3.1	25.0	65 - 135
Surrogate	% Recovery	Control Limits						
4-Bromofluorobenzene	108.0	65 - 135						

Entech Analytical Labs, Inc.

3334 Victor Court , Santa Clara, CA 95054 Phone: (408) 588-0200 Fax: (408) 588-0201

Method Blank - Liquid - TPH-Purgeable-GC : EPA 5030C / EPA 8015B

QC Batch ID: WGC070214

Validated by: TFulton - 02/16/07

QC Batch Analysis Date: 2/14/2007

Parameter	Result	DF	PQLR	Units
TPH as Gasoline	ND	1	50	µg/L
Surrogate for Blank	% Recovery	Control Limits		
4-Bromofluorobenzene	105	65 - 135		

Entech Analytical Labs, Inc.

3334 Victor Court , Santa Clara, CA 95054 Phone: (408) 588-0200 Fax: (408) 588-0201

LCS / LCSD - Liquid - TPH-Purgeable-GC : EPA 5030C / EPA 8015B

QC Batch ID: WGC070214

Reviewed by: TFulton - 02/16/07

QC Batch ID Analysis Date: 2/14/2007

LCS

Parameter	Method Blank	Spike Amt	SpikeResult	Units	% Recovery	Recovery Limits
TPH as Gasoline	<50	120	129	µg/L	103	65 - 135
Surrogate	% Recovery	Control Limits				
4-Bromofluorobenzene	113.0	65 - 135				

LCSD

Parameter	Method Blank	Spike Amt	SpikeResult	Units	% Recovery	RPD	RPD Limits	Recovery Limits
TPH as Gasoline	<50	120	120	µg/L	95.6	7.4	25.0	65 - 135
Surrogate	% Recovery	Control Limits						
4-Bromofluorobenzene	110.0	65 - 135						

Entech Analytical Labs, Inc.

3334 Victor Court , Santa Clara, CA 95054 Phone: (408) 588-0200 Fax: (408) 588-0201

Method Blank - Liquid - TPH-Extractable: EPA 3510C / EPA 8015B(M)

QC/Prep Batch ID: WD070207A

Validated by: MaiChiTu - 02/09/07

QC/Prep Date: 2/7/2007

Parameter	Result	DF	PQLR	Units
TPH as Diesel	ND	1	50	µg/L
Surrogate for Blank	% Recovery	Control Limits		
o-Terphenyl	90.5	22 - 133		

LCS / LCSD - Liquid - TPH-Extractable: EPA 3510C / EPA 8015B(M)

QC Batch ID: WD070207A

Reviewed by: MaiChiTu - 02/09/07

QC/Prep Date: 2/7/2007

LCS

Parameter	Method Blank	Spike Amt	SpikeResult	Units	% Recovery	Recovery Limits
TPH as Diesel	<50	1000	973	µg/L	97.3	40 - 138
TPH as Motor Oil	<200	1000	1020	µg/L	102	40 - 138
Surrogate	% Recovery	Control Limits				
o-Terphenyl	89.9	22 - 133				

LCSD

Parameter	Method Blank	Spike Amt	SpikeResult	Units	% Recovery	RPD	RPD Limits	Recovery Limits
TPH as Diesel	<50	1000	976	µg/L	97.6	0.31	25.0	40 - 138
TPH as Motor Oil	<200	1000	1030	µg/L	103	1.2	25.0	40 - 138
Surrogate	% Recovery	Control Limits						
o-Terphenyl	89.5	22 - 133						

A P P E N D I X "F"

DRILLING PERMITS



ZONE 7 WATER AGENCY

100 NORTH CANYONS PARKWAY, LIVERMORE, CALIFORNIA 94551 VOICE (925) 454-5000 FAX (925) 454-5728

DRILLING PERMIT APPLICATION

FOR APPLICANT TO COMPLETE

FOR OFFICE USE

LOCATION OF PROJECT 909 Bluebell Drive
Livermore, CA

PERMIT NUMBER 27026
WELL NUMBER _____
APN 099-0022-001-00

California Coordinates Source _____ ft Accuracy _____ ft.
CCN _____ fl. CCE _____ ft.
APN _____

PERMIT CONDITIONS

(Circled Permit Requirements Apply)

CLIENT
Name Masood Amini
Address 909 Bluebell Drive Phone 925-371-0994
City Livermore Zip 94551

A. GENERAL

1. A permit application should be submitted so as to arrive at the Zone 7 office five days prior to proposed starting date.
2. Submit to Zone 7 within 60 days after completion of permitted work the original Department of Water Resources Water Well Drillers Report or equivalent for well projects or drilling logs and location sketch for geotechnical projects.
3. Permit is void if project not begun within 90 days of approval date.

APPLICANT
Name Enviro Soil Tech Consultants
Address 131 Tully Road Phone 408-297-1500
City San Jose Zip 95111

B. WATER SUPPLY WELLS

1. Minimum surface seal thickness is two inches of cement grout placed by tremie.
2. Minimum seal depth is 50 feet for municipal and industrial wells or 20 feet for domestic and irrigation wells unless a lesser depth is specially approved.
3. An access port at least 0.5 inches in diameter is required on the wellhead for water level measurements.
4. A sample port is required on the discharge pipe near the wellhead.

TYPE OF PROJECT		Geotechnical Investigation	
Well Construction	..	General	..
Cathodic Protection	..	<u>Contamination</u>	..
Water Supply	..	Well Destruction	..
Monitoring	..		

C. GROUNDWATER MONITORING WELLS INCLUDING PIEZOMETERS

1. Minimum surface seal thickness is two inches of cement grout placed by tremie.
2. Minimum seal depth for monitoring wells is the maximum depth practicable or 20 feet.

PROPOSED WELL USE			
New Domestic	..	Irrigation	..
Municipal	..	Remediation	..
Industrial	..	Groundwater Monitoring	..
Dewatering	Other

D. GEOTECHNICAL: Backfill bore hole with compacted cuttings or heavy bentonite and upper two feet with compacted material. In areas of known or suspected contamination, tremied cement grout shall be used in place of compacted cuttings.

DRILLING METHOD:
Mud Rotary .. Air Rotary .. Hollow Stem Auger ..
Cable Tool .. Direct Push .. Other ..

E. CATHODIC: Fill hole above anode zone with concrete placed by tremie.

DRILLING COMPANY Vironex, Inc.
DRILLER'S LICENSE NO. 705921

F. WELL DESTRUCTION: See attached.

WELL PROJECTS			
Drill Hole Diameter	_____ in.	Maximum	
Casing Diameter	_____ in.	Depth	_____ ft.
Surface Seal Depth	_____ ft.	Number	_____

G. SPECIAL CONDITIONS: Submit to Zone 7 within 60 days after the completion of permitted work the well installation report including all soil and water laboratory analysis results.

SOIL BORINGS
Number of Borings 9 Maximum
Hole Diameter 2 to 4 in. Depth 25 ft.

ESTIMATED STARTING DATE 2/02/07
ESTIMATED COMPLETION DATE 2/03/07

Approved Wyman Hong Date 1/31/07
Wyman Hong

I hereby agree to comply with all requirements of this permit and Alameda County Ordinance No. 73-68.

APPLICANTS
SIGNATURE Frank Hamedi Date 1-24-07
Frank Hamedi

Revised: April 27, 2005

ATTACH SITE PLAN OR SKETCH