

Solano Avenue (Main Street)

2625

Northbrae (Bk 22 Pg 65)  
Scale 1 in = 40 ft.

REV. 5-8-72 K.T.  
10/24/77

909  
911  
913  
915  
917  
919  
923  
925

2626

Street  
Ordway

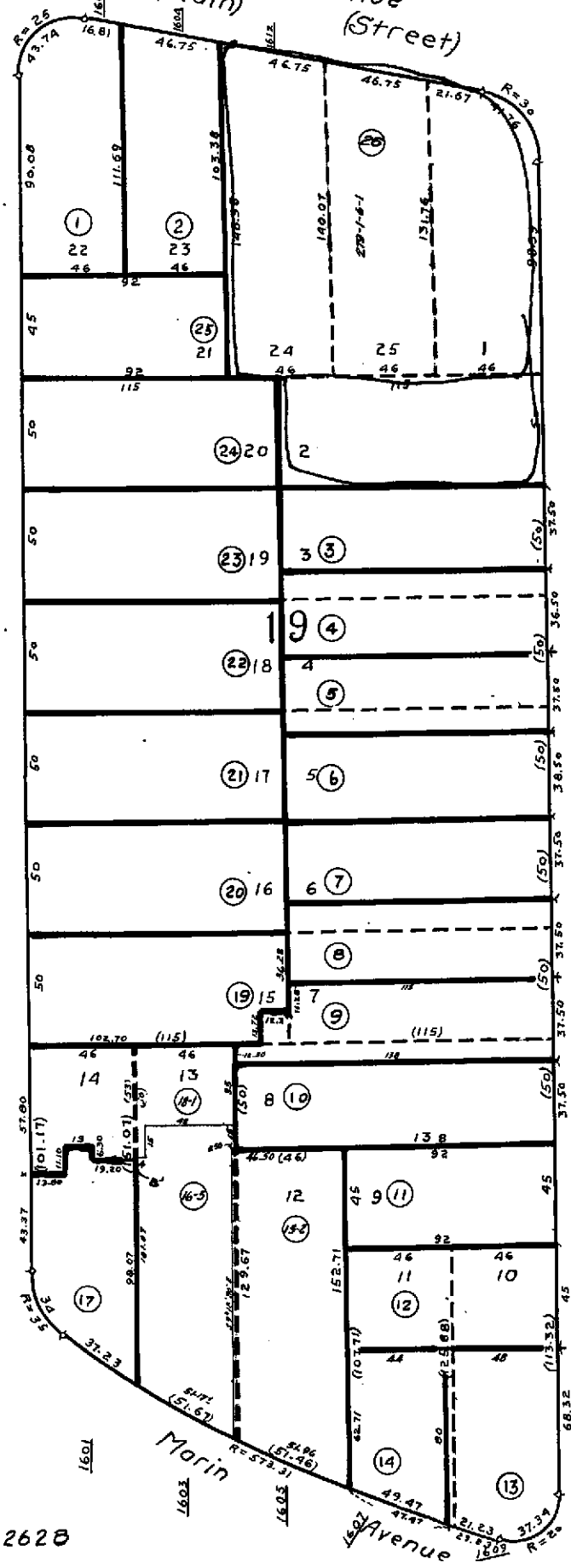

Ventura Avenue

902  
904  
906  
908  
910  
912  
914  
916  
918  
920  
922

2624

2628

Marin Avenue

**Property Detail**

Alameda, CA RON THOMSEN, ASSESSOR

Parcel # (APN): **065 -2625-026-00** Use Description:

Parcel Status:

Owner Name: **P T & T CO 279-1-6-1**Mailing Address: **1521 FRANKLIN ST OAKLAND CA 94612-2803**Situs Address: **SOLANO AVE ALBANY CA 94706**

Legal

Description:

**ASSESSMENT**

Total Value:	Use Code: <b>050</b>	Zoning:
Land Value:	Tax Rate Area: <b>22000</b>	Census Tract: <b>4206.00/1</b>
Impr Value:	Year Assd: <b>2004</b>	Improve Type:
Other Value:	Property Tax:	Price/SqFt:
% Improved	Delinquent Yr	
Exempt Amt:	HO Exempt?: <b>N</b>	

**SALES HISTORY**

	<u>Sale 1</u>	<u>Sale 2</u>	<u>Sale 3</u>	<u>Transfer</u>
Recording Date:				<b>03/01/1971</b>
Recorded Doc #:				<b>TRAN085225</b>
Recorded Doc Type:				
Transfer Amount:				
Sale 1 Seller (Grantor):				
1st Trst Dd Amt:	Code1:	2nd Trst Dd Amt:	Code2:	

**PROPERTY CHARACTERISTICS**

Lot Acres:	Year Built:	Fireplace:
Lot SqFt:	Effective Yr:	A/C:
Bldg/Liv Area:		Heating:
Units:	Total Rooms:	Pool:
Buildings:	Bedrooms:	
Stories:	Baths (Full):	Park Type:
Style:	Baths (Half):	Spaces:
Construct:		Site Infnce:
Quality:	Garage SqFt:	
Building Class:		Timber Preserve:
Condition:		Ag Preserve:
Other Rooms:		



COUNTY OF ALAMEDA  
**Assessor's Office**

**Property Value System**

**History**

Value

Transfer

New Query

Parcel Number: **65-2625-26** Lien Date: **01/01/2006** Owner: **P T & T CO 279-1-6-1**

Property Address: **SOLANO AVE , ALBANY, CA 94706**

Mailing Name	Mailing Address	Document Date	Document Number	Value From Trans Tax	Parcel Count	Use
P T & T CO 279-1-6-1	1521 FRANKLIN ST , OAKLAND, CA 94612- 2803	03/01/1971	TRAN-85225		1	0500

All information on this site is to be assumed accurate for property assessment purposes only, and is based upon the Assessor's knowledge of each property. Caution is advised for use other than its intended purpose.

The Alameda County Intranet site is best viewed in Internet Explorer Version 5.5 or later.  
 Click [here](#) for more information regarding supported browsers.

Copyright © 2001 Alameda County