



## TANK CLOSURE REPORT

6310 Houston Place  
Dublin, California 94568  
Job No. 8559  
December 2, 2004

Prepared For:

Cary Grayson  
2413 Stirrup Court  
Walnut Creek, California 94596

Alameda County  
DEC 8 0 2004  
Environmental Health



Tim Hallen  
Registered Environmental Assessor 08006

**TABLE OF CONTENTS**

COVER SHEET

TABLE OF CONTENTS

1. SITE LOCATION	1
2. SITE HISTORY	1
3. TANK REMOVAL	1
4. TANK AND SOIL CONDITION	2
5. TANK REMOVAL SAMPLING	2
6. TANK REMOVAL SAMPLE RESULTS	2
7. SITE RESTORATION	2
8. FINDINGS / RECOMMENDATION	3

ATTACHMENTS

## 1. SITE LOCATION

The subject commercial property is located at 6310 Houston Place, between Dougherty Road and Dublin Blvd in Dublin, California. Figure 1 attached shows the general site vicinity. The approximate location of the tank as well as nearby streets is shown on the attached Figure 2. Photographs of the tank removal activities are shown on the attached Figure 3.

## 2. SITE HISTORY

One underground diesel storage tank was located beneath a concrete pad on the backside of the property. The tank had a capacity of approximately 12,000 gallons, measuring about 32 feet long by 8 feet in diameter, and was constructed of steel. The fill port was located on the East end of the tank. The age of the tank is unknown but is believed to be between 10 to 20 years old.

## 3. TANK REMOVAL

Golden Gate Tank Removal, Inc. (GGTR) applied for and obtained permits from City of Dublin Fire Prevention Department and the Alameda County Health Care Services Agency. Copies of the permits are attached. All site work was performed in accordance with state and local regulations.

On October 21 2004, GGTR mobilized its equipment and began work on the project. The concrete and asphalt covering the tank was removed and disposed of at a local recycler. The overburden soil covering the tank was removed and placed in three covered stockpiles adjacent to the tank excavation. Measurements indicated the bottom of the tank to be 11.5 feet below the sidewalk elevation. The subsurface product piping extending between the top of the tank and the dispenser and the satellite island was drained of any residual product, and removed.

As part of the removal operations, GGTR contracted Clearwater Environmental to pump the residual product from the tank and piping into a tanker truck. GGTR then cleaned the interior of the tank by pressure washing with 180-degree water under 3000-psi pressure. A non-toxic enzyme was used to break down oil deposits. After a third washing, Clearwater Environmental then removed the wash and rinse water from the tank and transported the Non-RCRA hazardous waste liquid (300 Gallons) under Uniform Waste Manifest No. 24062460 to the Alviso Independent Oil facility in Alviso, California. A copy of the liquid waste manifest is attached.

 on the approval of Mr. Robert Weston of the Alameda County Health Care Services Agency, GGTR removed the tank from the excavation. After a visual inspection, the tank was then loaded onto a flatbed truck and transported to Ecology Control Ind. under Uniform Hazardous Waste Manifest No.23423168. Copies of the Certificate of Disposal, and the waste manifest are attached. Following the removal of the tank the excavation was purged once in order to collect a water sample. The hazardous waste liquid that was purged (1150 Gallons) is under Uniform Waste Manifest No. 24062287.

#### 4. TANK AND SOIL CONDITION

The tank was found to be in good condition with no visible holes. No soil discoloration was observed in the tank overburden soil or in the soil underlying the tank. No hydrocarbon odors were noted in the overburden soil or in the soil underlying the tank. The overburden soil was predominantly pea gravel. The soil underlying the tank was predominantly clay.

#### 5. TANK REMOVAL SAMPLING

Immediately following tank removal activities, under the direction of Mr. Weston, GGTR collected three soil samples from beneath the product line piping. Soil sample 8559-P1 was collected from at approximately 5 feet below the asphalt surface, 8559-P2 was collected from at approximately 4 feet below the asphalt surface, 8559-P3 was collected from at approximately 4 feet below the asphalt surface. Soil sample 8559-N-Sidewall [7'6"] was collected from the north sidewall at approximately 7 feet 6 inches below the asphalt surface. A water sample was taken from beneath the dispenser island 18559-D[3'] at a depth of approximately 3 feet. A water sample was taken from the excavation labeled 8559-Water. In addition, GGTR collected one four-point composite soil sample from each of the three soil stockpiles containing the overburden soil. The composite stockpile samples are labeled 8559-SP1, 8559-SP2 and 8559-SP3.

#### 6. TANK REMOVAL SAMPLE RESULTS

The tank excavation and stockpile composite soil samples were analyzed for Total Petroleum Hydrocarbons (TPH) as Diesel (TPH-D; EPA Method 8015M), Benzene, Toluene, Ethylbenzene and Total Xylenes (BTEX; EPA Methods 5030/8020F), and Methyl Tertiary-Butyl Ether (MTBE; EPA Methods 5030/8020F). Table 1, presented below, summarizes the analytical results for the tank removal samples. "ND" indicates Non-Detectable results. A copy of the laboratory certificate of analysis and chain of custody form is attached.

TABLE 1  
TANK REMOVAL SAMPLE RESULTS

SAMPLE I.D.	TPH-D (ppm)	Benzene (ppm)	Toluene (ppm)	Ethylbenzene (ppm)	Xylenes (ppm)	MTBE (ppm)
8559- SP1 (Overburden Stockpile)	6	ND	ND	ND	ND	ND
8559- SP2 (Overburden Stockpile)	ND	ND	ND	ND	ND	ND
8559- SP3 (Overburden Stockpile)	197	ND	ND	ND	ND	ND
8559-P1[5']	ND	ND	ND	ND	ND	ND
8559-P1[4']	ND	ND	ND	ND	ND	ND
8559-P1[4']	ND	ND	ND	ND	ND	ND
8559-D[3']	23.8	ND	ND	ND	.018	.011
8559-N-Sidewall[7'6"]	1	ND	ND	ND	ND	ND
8559-Water	0.3	ND	ND	ND	ND	.038

Note: ppm - parts per million [equivalent to milligrams per kilogram (mg/kg)]

#### 7. SITE RESTORATION

By October 29<sup>th</sup> 2004, GGTR backfilled the excavation with the stockpiled overburden soil and clean imported soil. The excavation backfill soil was subsequently compacted and the concrete sidewalk was replaced in accordance with the Alameda County Health Care Services Agency.

#### 8. FINDINGS / RECOMMENDATION

There were no visible holes in the tank. There was no visual evidence of contamination in the soil underlying the tank. Groundwater was noted during the tank removal and sampling activities. The analytical results from the State Certified Laboratory following the tank removal and remedial activities showed levels of total petroleum hydrocarbons as diesel and BTEX below the Action Level for commercial diesel fuel tanks. Therefore, it is the recommendation of Golden Gate Tank Removal, Inc. that no further action is taken and the site is closed by the Alameda County Health Care Services Agency.

**ATTACHMENTS**

**VICINITY MAP, SITE PLAN, PHOTOGRAPHS**  
**ANALYTICAL REPORT, CHAIN OF CUSTODY FORM**  
**UST CLOSURE INSPECTION RECORDS**  
**TANK DISPOSAL MANIFEST**  
**LIQUID MANIFESTS**  
**PERMIT**

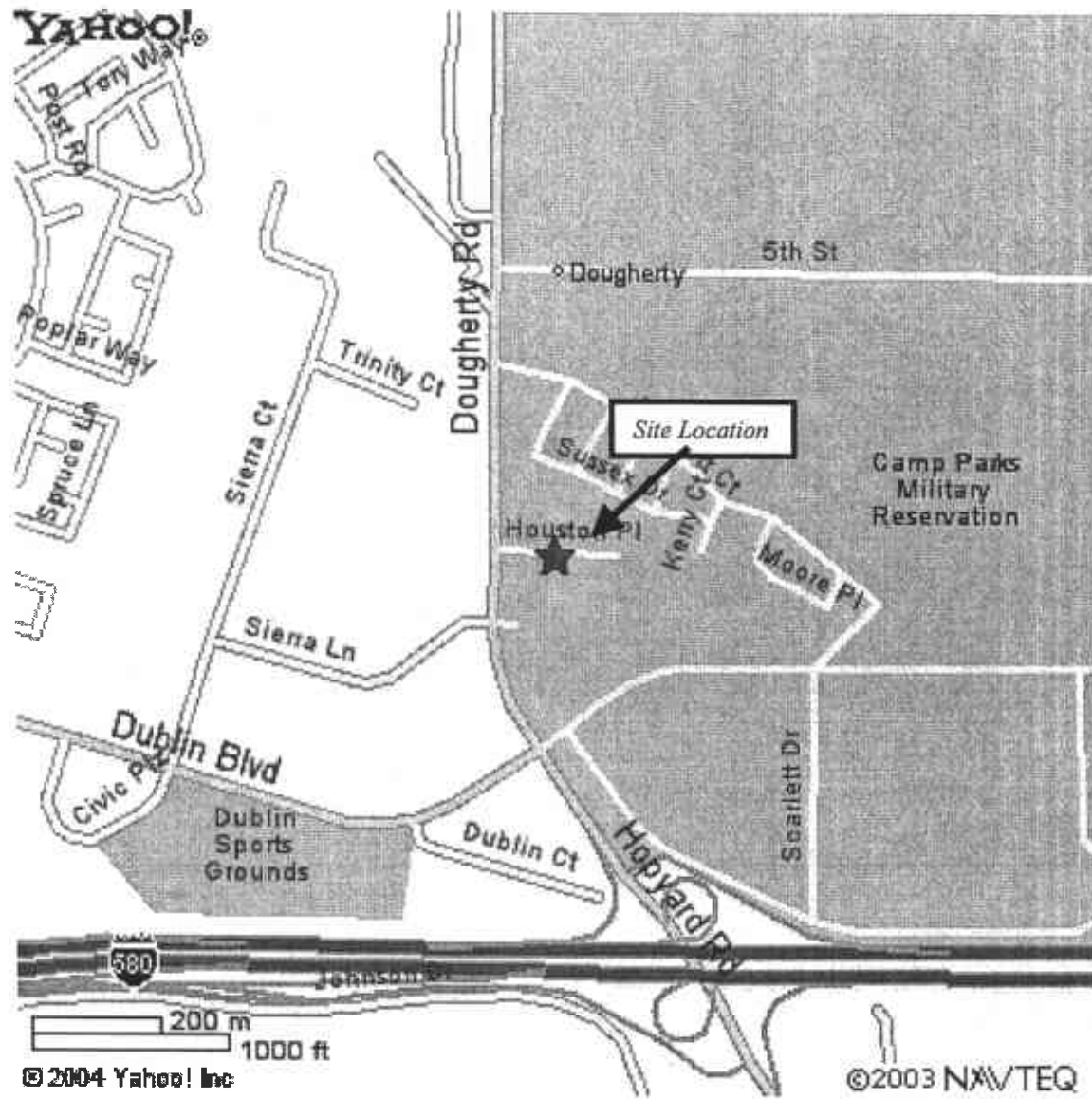

**GOLDEN GATE TANK REMOVAL, INC.**

255 Shipley Street  
San Francisco, California 94107-1010  
Telephone (415) 512 1555 Fax (415) 512 0964

**VICINITY MAP**

6310 Houston Place  
Dublin, California 94568

Project # 8559

By: ALT

Not to Scale

10/20/04

Figure 1

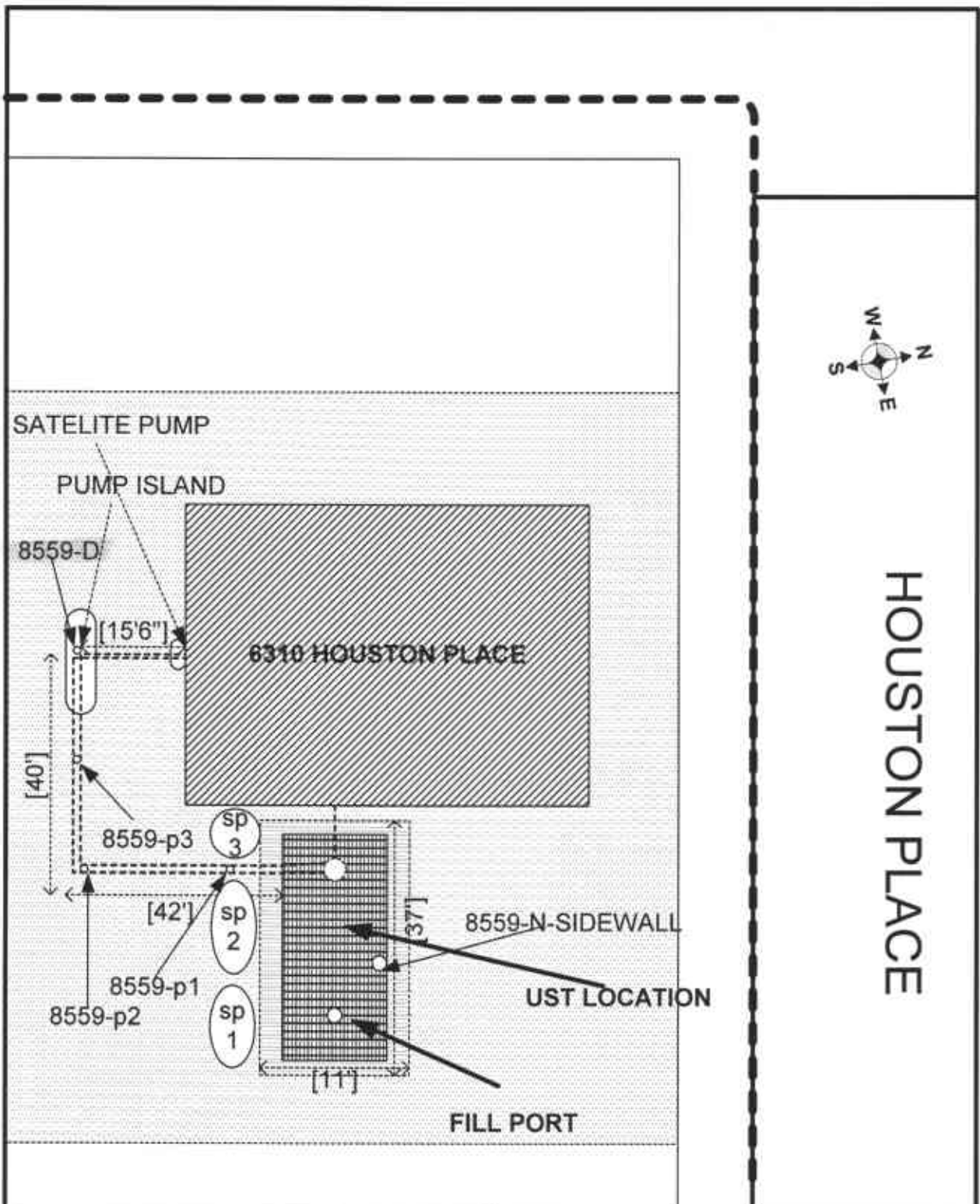

**GOLDEN GATE TANK REMOVAL**  
 255 Shipley Street  
 San Francisco, CA 94107  
 Ph (415) 512-1555 Fx (415) 512-0964

**SITE PLAN**  
 6310 HOUSTON PLACE  
 DUBLIN, CA





Tank in Excavation; Ready for Removal



Tank Loaded on Truck for Transport and Disposal

**GOLDEN GATE TANK REMOVAL, INC**  
255 Shipley Street  
San Francisco, California 94107  
Telephone (415) 512 1555 Fax (415) 512 0964

**PHOTOGRAPHS**  
Commercial Property  
6310 Houston Place  
San Francisco California 94568

Project 8559

By: ALT

Not to scale

June 2004

Figure 3



## North State Labs

90 South Spruce Avenue, Suite V • South San Francisco, CA 94080 • (650) 266-4563 • FAX (650) 266-4560

CA ELAP# 1753

### Case Narrative

Client: GGTR

Project: 8559/6310 HOUSTON PLACE, DUBLIN

Lab No: 04-1712

Date Received: 10/29/2004

Date reported: 11/03/2004

Nine samples (seven soils and two waters) were analyzed for diesel by method 8015M, BTEX and MTBE by method 8021B. No errors were noted during analysis. QC/QA results were within control limits. The LCS/LCSD results were reported instead of MS/MSD for water samples due to lack of sample volume supplied. Both water samples showed the presence of MTBE but confirmation was performed only for one sample with highest MTBE result.

A handwritten signature in black ink, appearing to read 'John A. Murphy', is written over a horizontal line.

John A. Murphy  
Laboratory Director



## North State Labs

CA ELAP# 1753

90 South Spruce Avenue, Suite V • South San Francisco, CA 94080 • (650) 266-4563 • FAX (650) 266-4560

## C E R T I F I C A T E O F A N A L Y S I S

Lab Number: 04-1712  
 Client: Golden Gate Tank  
 Project: 8559/6310 HOUSTON PLACE DUBLIN

Date Reported: 11/03/2004

Diesel Range Hydrocarbons by Method 8015M  
 MTBE, Toluene, Benzene, Ethylbenzene and Xylenes by 8021B

Analyte	Method	Result	Unit	Date Sampled	Date Analyzed
Sample: 04-1712-01	Client ID: 8559-SP1			10/27/2004	SO
Benzene	SW8020F	ND<5	UG/KG		11/02/2004
Ethylbenzene	SW8020F	ND<5	UG/KG		11/02/2004
Methyl-tert-butyl ether	SW8020F	ND<5	UG/KG		11/02/2004
Toluene	SW8020F	ND<5	UG/KG		11/02/2004
Xylenes	SW8020F	ND<10	UG/KG		11/02/2004
Diesel Fuel #2	CATFH	6	MG/KG		11/01/2004
Sample: 04-1712-02	Client ID: 8559-SP2			10/27/2004	SO
Benzene	SW8020F	ND<5	UG/KG		11/02/2004
Ethylbenzene	SW8020F	ND<5	UG/KG		11/02/2004
Methyl-tert-butyl ether	SW8020F	ND<5	UG/KG		11/02/2004
Toluene	SW8020F	ND<5	UG/KG		11/02/2004
Xylenes	SW8020F	ND<10	UG/KG		11/02/2004
Diesel Fuel #2	CATFH	ND<1	MG/KG		11/01/2004
Sample: 04-1712-03	Client ID: 8559-SP3			10/27/2004	SO
Benzene	SW8020F	ND<5	UG/KG		11/02/2004
Ethylbenzene	SW8020F	ND<5	UG/KG		11/02/2004
Methyl-tert-butyl ether	SW8020F	ND<5	UG/KG		11/02/2004
Toluene	SW8020F	ND<5	UG/KG		11/02/2004
Xylenes	SW8020F	ND<10	UG/KG		11/02/2004
Diesel Fuel #2	CATFH	197	MG/KG		11/01/2004

\*Does not match typical diesel.\*\*Conf. by GC/MS method 8260B

Page 1



## North State Labs

CA ELAP# 1753

90 South Spruce Avenue, Suite V • South San Francisco, CA 94080 • (650) 266-4563 • FAX (650) 266-4560

## C E R T I F I C A T E O F A N A L Y S I S

Lab Number: 04-1712  
 Client: Golden Gate Tank  
 Project: 8559/6310 HOUSTON PLACE DUBLIN

Date Reported: 11/03/2004

Diesel Range Hydrocarbons by Method 8015M  
 MTBE, Toluene, Benzene, Ethylbenzene and Xylenes by 8021B

Analyte	Method	Result	Unit	Date Sampled	Date Analyzed
Sample: 04-1712-04	Client ID: 8559-P1[5']			10/27/2004	SO
Benzene	SW8020F	ND<5	UG/KG		11/02/2004
Ethylbenzene	SW8020F	ND<5	UG/KG		11/02/2004
Methyl-tert-butyl ether	SW8020F	ND<5	UG/KG		11/02/2004
Toluene	SW8020F	ND<5	UG/KG		11/02/2004
Xylenes	SW8020F	ND<10	UG/KG		11/02/2004
Diesel Fuel #2	CATFH	ND<1	MG/KG		11/01/2004
Sample: 04-1712-05	Client ID: 8559-P2[4']			10/27/2004	SO
Benzene	SW8020F	ND<5	UG/KG		11/02/2004
Ethylbenzene	SW8020F	ND<5	UG/KG		11/02/2004
Methyl-tert-butyl ether	SW8020F	ND<5	UG/KG		11/02/2004
Toluene	SW8020F	ND<5	UG/KG		11/02/2004
Xylenes	SW8020F	ND<10	UG/KG		11/02/2004
Diesel Fuel #2	CATFH	ND<1	MG/KG		11/01/2004
Sample: 04-1712-06	Client ID: 8559-P3[4']			10/27/2004	SO
Benzene	SW8020F	ND<5	UG/KG		11/02/2004
Ethylbenzene	SW8020F	ND<5	UG/KG		11/02/2004
Methyl-tert-butyl ether	SW8020F	ND<5	UG/KG		11/02/2004
Toluene	SW8020F	ND<5	UG/KG		11/02/2004
Xylenes	SW8020F	ND<10	UG/KG		11/02/2004
Diesel Fuel #2	CATFH	ND<1	MG/KG		11/01/2004

\*Does not match typical diesel.\*\*Conf. by GC/MS method 8260B

Page

2



## North State Labs

CA ELAP# 1753

90 South Spruce Avenue, Suite V • South San Francisco, CA 94080 • (650) 266-4563 • FAX (650) 266-4560

## C E R T I F I C A T E O F A N A L Y S I S

Lab Number: 04-1712  
 Client: Golden Gate Tank  
 Project: 8559/6310 HOUSTON PLACE DUBLIN

Date Reported: 11/03/2004

Diesel Range Hydrocarbons by Method 8015M  
 MTBE, Toluene, Benzene, Ethylbenzene and Xylenes by 8021B

Analyte	Method	Result	Unit	Date Sampled	Date Analyzed
Sample: 04-1712-07	Client ID: 8559-D[3']-WATER			10/28/2004	W
Benzene	SW8020F	ND<0.5	UG/L		11/02/2004
Ethylbenzene	SW8020F	ND<0.5	UG/L		11/02/2004
Methyl-tert-butyl ether	SW8020F	1.1	UG/L		11/02/2004
Toluene	SW8020F	ND<0.5	UG/L		11/02/2004
Xylenes	SW8020F	1.8	UG/L		11/02/2004
Diesel Fuel #2	CATFH	23.8	MG/L		11/01/2004
Sample: 04-1712-08	Client ID: 8559-N-SIDEWALL[7'6"]			10/28/2004	SO
Benzene	SW8020F	ND<5	UG/KG		11/02/2004
Ethylbenzene	SW8020F	ND<5	UG/KG		11/02/2004
Methyl-tert-butyl ether	SW8020F	ND<5	UG/KG		11/02/2004
Toluene	SW8020F	ND<5	UG/KG		11/02/2004
Xylenes	SW8020F	ND<10	UG/KG		11/02/2004
Diesel Fuel #2	CATFH	*1	MG/KG		11/01/2004
Sample: 04-1712-09	Client ID: 8559-WATER			10/28/2004	W
Benzene	SW8020F	ND<0.5	UG/L		11/02/2004
Ethylbenzene	SW8020F	ND<0.5	UG/L		11/02/2004
Methyl-tert-butyl ether	SW8020F	**3.8	UG/L		11/02/2004
Toluene	SW8020F	ND<0.5	UG/L		11/02/2004
Xylenes	SW8020F	ND<1.0	UG/L		11/02/2004
Diesel Fuel #2	CATFH	0.3	MG/L		11/01/2004

\*Does not match typical diesel.\*\*Conf. by GC/MS method 8260B

Page

3



# North State Labs

90 South Spruce Avenue, Suite V • South San Francisco, CA 94080 • (650) 266-4563 • FAX (650) 266-4560

CA ELAP# 1753

## C E R T I F I C A T E O F A N A L Y S I S

### Quality Control/Quality Assurance

Lab Number: 04-1712  
 Client: Golden Gate Tank  
 Project: 8559/6310 HOUSTON PLACE DUBLIN

Date Reported: 11/03/2004

Diesel Range Hydrocarbons by Method 8015M  
 MTBE, Toluene, Benzene, Ethylbenzene and Xylenes by 8021B

Analyte	Method	Reporting Unit	Blank	Avg MS/MSD Recovery	RPD
Diesel Fuel #2	CATFH	1 MG/KG	ND	116/100	15
Diesel Fuel #2	CATFH	0.05 MG/L	ND	72/68	6
Benzene	SW8020F	0.5 UG/L	ND	93/91	2
Toluene	SW8020F	0.5 UG/L	ND	99/102	3
Ethylbenzene	SW8020F	0.5 UG/L	ND	100/99	1
Xylenes	SW8020F	1.0 UG/L	ND	102/105	3
Methyl-tert-butyl ether	SW8020F	0.5 UG/L	ND	92/96	4
Gasoline Range (11/02/04)	SW8020F	500 UG/KG	ND	89/78	13
Benzene	SW8020F	5 UG/KG	ND	94/107	13
Toluene	SW8020F	5 UG/KG	ND	90/100	11
Ethylbenzene	SW8020F	5 UG/KG	ND	97/107	10
Xylenes	SW8020F	10 UG/KG	ND	102/113	10
Methyl-tert-butyl ether	SW8020F	5 UG/KG	ND	92/102	10

ELAP Certificate NO:1753

Reviewed and Approved

John A. Murphy, Laboratory Director



# North State Labs

90 South Spruce Avenue, Suite W, South San Francisco, CA 94080

Phone: (650) 266-4563 Fax: (650) 266-4560

04-1712

Chain of Custody / Request for Analysis

Lab Job No.: \_\_\_\_\_ Page \_\_\_ of \_\_\_

Client: <u>Golden Gate Tank Removal Inc.</u>		Report to: <u>Samir Mera</u>		Phone: <u>415 312-1555</u>		Turnaround Time <u>24 Hrs</u>	
Mailing Address: <u>255 SHIPLEY STREET</u>		Billing to: <u>GGTR Inc.</u>		Fax: <u>415 312-0964</u>		Date: <u>10-27-04</u>	
<u>SAN FRANCISCO CA 94107</u>				email: <u>GGTK@ATTN.COM</u>		Sampler: <u>SM</u>	
Project / Site Address / Global ID: <u>Douglas CA</u>		Analysis Requested				EDF <input type="checkbox"/>	
<u>8559/6310 HOUSTON PLACE</u>						PDF <input type="checkbox"/>	
						Field Point ID	
Sample ID	Sample Type	Container No./Type	Pres.	Sampling Date/Time	PH-D	BTX/MTBE	
1 8559-SP1	soil	1 BT	4°C	10-27-04/14:25	X	X	
2 8559-SP2	soil	1 BT	4°C	10-27-04/14:10	X	X	
3 8559-SP3	soil	1 BT	4°C	10-27-04/14:15	X	X	
4 8559-P1[5']	soil	1 BT	4°C	10-27-04/14:20	X	X	
5 8559-P2[4']	soil	1 BT	4°C	10-27-04/14:40	X	X	
6 8559-P3[4']	soil	1 BT	4°C	10-27-04/14:50	X	X	
7 8559-D[3']	WATER	1 L	4°C	10-28-04/11:05	X		
8 8559-D[3']	WATER	2 VOA	4°C	10-28-04/11:05		X	
9 8559-N[100um][5']	soil	1 BT	4°C	10-28-04/12:00	X	X	
10 8559-WATER	WATER	1 L	4°C	10-28-04/11:30	X		
11 8559-WATER	WATER	2 VOA	4°C	10-28-04/11:30		X	
Relinquished by: <u>[Signature]</u>		Date: <u>10/27/04</u> Time: <u>1:30</u>		Received by: <u>[Signature]</u>		Lab Comments/ Hazards	
Relinquished by:		Date: Time:		Received by:			
Relinquished by:		Date: Time:		Received by:			

TERMS: NET 30 OAC



**City of Dublin**  
 Fire Prevention  
 100 Civic Plaza, Dublin, CA 94568  
 (925) 833-6606

**INSPECTION RECORD**  
 Permit No. F00-005-696  
 Permit Type: Fire Tank Undrgrnd  
 Issued Date: 10/26/2004

**FOR NEXT BUSINESS DAY INSPECTION CALL BY 4:00 PM, M-F - POST THIS CARD AT OR NEAR FRONT OF BUILDING**

**Building Address** 6310 Houston Pl  
**Owner Name and Address** \_\_\_\_\_  
 Phone: \_\_\_\_\_ Fax: \_\_\_\_\_  
**Contractor Name and Address** Golden Gate Tank  
 255 Shipley St  
 San Francisco, CA  
 616521  
 A, C-8, Haz  
 Phone: (415) 512-1555  
 Fax: \_\_\_\_\_  
 City Lic. # \_\_\_\_\_

**Proposed Construction**  
 UNDERGROUND TANK REMOVAL - GRAYSON PROPERTY - 1 DIESEL TANK

Tract	Lot	Liv. Sq. Ft.	Garage Sq. Ft.	Plan
		0		

New  Add  Alteration  Repair  Demolition

POOLS / SPAS	Date	Insp.
Alarms		
Excavation / Steel		
Rough Plumbing		
Light Shell / Bonding		
Underground Conduit		
P-Trap		
Gas Line & Test		
Fence, Gates & Signs		
Pool Heater		
Final Electrical		
Final Plumbing		
Pool Cover		
Final Pool		

SIGNS	Date	Insp.
Setback / Overhang		
Footing		
Conduit / Wiring		
Disconnect		
Final Sign		

BUILDING	Date	Insp.	ELECTRICAL	Date	Insp.	MECHANICAL	Date	Insp.
Setbacks			Power Pole			Venting / Flue		
Rough Grade			Underground Conduit			Furnace / A. C.		
Ftgs & Forms			Underslab Conduit			Rough HVAC		
Pre-Slab			UFER Ground			Fire Dampers		
Floor Joists			Water Ground			Furnace Compartments		
Grout Lift			Rough Electrical			Combustion Air		
Shear Nailing			Fixtures / T-Bar			Metal F. P. Rough		
Diaph Nailing			Service Panel Release			Compressor Setback		
Roof Nailing			Smoke Detector			Commercial Hood		
Framing			Utility Clearance			Duct Shaft		
Occ/Area Sep. Wall			Final Electrical			Final Mechanical		
T-Bar Grid			SEWERS & OFFSITE	Date	Insp.	PLUMBING	Date	Insp.
Insulation - flr.			Lateral (main to P/L)			Under Flr./Bldg. Drain		
Insulation - wall			Saddle / Y Conn.			Copper Underslab		
Insulation - ceiling			Cesspool Filled			Rough Plumbing		
Drywall Nailing			Sidewalk			Rough Gas		
Interior Lath			Driveway			Shower Pan		
Exterior Lath			Curb Replacement			Water Heater		
Final Demo/lot clear			Trash Bin Removal			Roof Drains		
Final Building			Final Sewers/Offsite			Building Sewer		
REEROOF	Date	Insp.	BLOCK WALL	Date	Insp.			
Pre-reroof Inspection			Footings			Water Service		
Roof Framing			Steel / Rebar			Sewer Cap / Demo.		
Sheathing Nailing			Grout Lift			Miscellaenous		
Final Reroof			Final Wall			Final Gas		
						Final Plumbing		

**COMMENTS:** 10/27/04 Tank Rollins FENCE site before  
 LEAVING Rest 3437



IN CASE OF EMERGENCY OR SPILL, CALL THE NATIONAL RESPONSE CENTER 1-800-424-8802; WITHIN CALIFORNIA, CALL 1-800-852-7550

GENERATOR

FACILITY

<b>UNIFORM HAZARDOUS WASTE MANIFEST</b>		1. Generator's US EPA ID No. <i>CA1000151775167231081</i>	Manifest Document No. <i>23423168</i>	2. Page 1	Information in the shaded areas is not required by Federal law.
3. Generator's Name and Mailing Address <i>Carly E. Hanson 2413 S. Lincoln Ct., Lodi, CA 94596</i>			A. State Manifest Document Number <b>23423168</b>		
4. Generator's Phone <i>925 955 5096</i>			B. State Generator's ID		
5. Transporter 1 Company Name <i>Enclave Waste Industries</i>		6. US EPA ID Number <i>CA1000151775167231081</i>		C. State Transporter's ID (Reserved)	
7. Transporter 2 Company Name			D. Transporter's Phone <i>(510) 235-1393</i>		
8. US EPA ID Number		E. State Transporter's ID (Reserved)			
9. Designated Facility Name and Site Address <i>255 Park Blvd Lodi, CA 94596</i>			F. Transporter's Phone		
10. US EPA ID Number <i>CA1000151775167231081</i>		G. State Facility's ID			
11. US DOT Description (including Proper Shipping Name, Hazard Class, and ID Number) <i>Waste RCRA hazardous waste: solid Waste empty storage tank: piping</i>			12. Containers No. Type <i>001 TP</i>	13. Total Quantity <i>12 PPD</i>	14. Unit Wt/Vol <i>F</i>
			I. Waste Number		
			EPA/Other		
			State		
			EPA/Other		
			State		
			EPA/Other		
			State		
			EPA/Other		
J. Additional Descriptions for Materials Listed Above <i>Empty 55 Gallon Drums</i>			K. Handling Codes for Wastes Listed Above		
L. Special Handling Instructions and Additional Information <i>TANKS HAVE BEEN INFLATED WITH 15 LBS DRY ICE PER TANK. 24 HOUR EMERGENCY CONTACT: CARLY E. HANSON 630 425 6001 T501514</i>			a.		
M. Generator's Certification I hereby declare that the contents of this consignment are fully and accurately described above by proper shipping name and are classified, packed, marked, and labeled, and are in all respects in proper condition for transport by highway according to applicable international and national government regulations.  If I am a large quantity generator, I certify that I have a program in place to reduce the volume and toxicity of waste generated to the degree I have determined to be economically practicable and that I have selected the practicable method of treatment, storage, or disposal currently available to me which minimizes the present and future threat to human health and the environment; OR, if I am a small quantity generator, I have made a good faith effort to minimize my waste generation and select the best waste management method that is available to me and that I can afford.			b.		
N. Facility Owner or Operator Certification of receipt of hazardous materials covered by this manifest except as noted in item 19.			c.		
O. Facility Owner or Operator Certification of receipt of hazardous materials covered by this manifest except as noted in item 19.			d.		
Printed/Typed Name <i>Samuel Medina</i>		Signature <i>[Signature]</i>		Month Day Year <i>10/2/04</i>	
17. Transporter 1 Acknowledgement of Receipt of Materials Printed/Typed Name <i>[Signature]</i>		Signature <i>[Signature]</i>		Month Day Year <i>10/02/04</i>	
18. Transporter 2 Acknowledgement of Receipt of Materials Printed/Typed Name		Signature		Month Day Year	
19. Discrepancy Indication Space					
Printed/Typed Name		Signature		Month Day Year	

DO NOT WRITE BELOW THIS LINE.

State of California—Environmental Protection Agency  
 Form Approved OMB No. 2050-0039 (Expires 9-30-99)  
 Please print or type. Form designed for use on a 12-pitch typewriter.

See Instructions on back of page 6.

Department of Toxic Substances Control  
 Sacramento, California

24062460

<b>UNIFORM HAZARDOUS WASTE MANIFEST</b>		1. Generator's US EPA ID No. <i>CA 140102578D67612460</i>		Manifest Document No.		2. Page 1 of 1		Information in the shaded areas is not required by Federal law.					
3. Generator's Name and Mailing Address <b>CARY GRAYSON 2413 STIRRUP COURT WALNUT CREEK Generator's Phone: 925 935-0080</b>				CA 94596		A. State Manifest Document Number <b>24062460</b>		B. State Generator's ID					
5. Transporter 1 Company Name <b>CLEARWATER ENVIRONMENTAL</b>				6. US EPA ID Number <i>CA 8000007073</i>		C. State Transporter's ID (Reserved)		D. Transporter's Phone <b>(510) 476-1740</b>					
7. Transporter 2 Company Name				8. US EPA ID Number		E. State Transporter's ID (Reserved)		F. Transporter's Phone					
9. Designated Facility Name and Site Address <b>ALVISO INDEPENDENT OIL 5002 ARCHER STREET ALVISO</b>				10. US EPA ID Number <i>CA 14010161743</i>		CA 95002		G. State Facility's ID <b>CA14010161743</b>					
						H. Facility's Phone <b>(510) 476-1740</b>							
11. UE DOT Description (including Proper Shipping Name, Hazard Class, and ID Number) <b>Oil &amp; Water Non RCR Hazardous Waste Liquid</b>						12. Containers No. Type		13. Total Quantity		14. Unit Wt/Vol		1. Waste Number	
						<i>001 TT</i>		<i>012360</i>		<i>CS</i>		State <b>NONE</b>	
1. Additional Descriptions for Materials Listed Above <b>15A. CAGRO1</b>						K. Handling Codes for Wastes Listed Above							
						<i>01/14</i>							
15. Special Handling Instructions and Additional Information <b>WEAR PPE. EMERGENCY CONTACT. KIRK HAYWARD 510-476-1740 ERG # 171 GOLDEN GATE TANK JOB #6559 SITE: 6310 HOUSTON FL DUBLIN, CA</b>													
16. GENERATOR'S CERTIFICATION: I hereby declare that the contents of this consignment are fully and accurately described above by proper shipping name and are classified, packed, marked, and labeled, and are in all respects in proper condition for transport by highway according to applicable international and national government regulations.  If I am a large quantity generator, I certify that I have a program in place to reduce the volume and toxicity of waste generated to the degree I have determined to be economically practicable and that I have selected the practicable method of treatment, storage, or disposal currently available to me which minimizes the present and future threat to human health and the environment; OR, if I am a small quantity generator, I have made a good faith effort to minimize my waste generation and select the best waste management method that is available to me and that I can afford.													
17. Transporter 1 Acknowledgment of Receipt of Materials				Signature <i>Cary Grayson</i>		Month Day Year <i>10 25 14</i>							
18. Transporter 2 Acknowledgment of Receipt of Materials				Signature <i>Thomas Brunske</i>		Month Day Year <i>10 25 14</i>							
19. Discrepancy Indication Space				Signature		Month Day Year							
20. Facility Owner or Operator Certification of receipt of hazardous materials covered by this manifest except as noted in item 19.													
Printed/Typed Name <b>VINCENT GOMEZ</b>				Signature <i>Vincent Gomez</i>		Month Day Year <i>11 02 14</i>							

IN CASE OF EMERGENCY OR SPILL CALL THE NATIONAL RESPONSE CENTER 1-800-424-8802 WITHIN CALIFORNIA, CALL 1-800-852-7550

FACILITY

DO NOT WRITE BELOW THIS LINE.

Yellow: TSDP SENDS THIS COPY TO GENERATOR WITHIN 30 DAYS. (Generators who submit hazardous waste for transport out-of-state, produce completed copy of this copy and send to DTSC within 30 days.)

State of California—Environmental Protection Agency  
Form Approved OMB No. 2050-0039 (Expires 7-20-99)  
Please print or type. Form designed for use on elite (12-pitch) typewriter

See instructions on back of page 6.

Department of Toxic Substances Control  
Sacramento, California

24062287

IN CASE OF EMERGENCY OR SPILL, CALL THE NATIONAL RESPONSE CENTER 1-800-424-8802. WITHIN CALIFORNIA, CALL 1-800-852-7550

<b>UNIFORM HAZARDOUS WASTE MANIFEST</b>		1. Generator's US EPA ID No. <b>CA C101025079560762287</b>	Manifest Document No. <b>62287</b>	2. Page 1 of 1	Information in the shaded areas is not required by Federal law
3. Generator's Name and Mailing Address <b>See Box 15 GREEN GATE TANK REMOVAL 205 SHIPLEY STREET SAN FRANCISCO CA 94107</b>		A. State Manifest Document Number <b>24062287</b>		B. State Generator's ID	
4. Generator's Phone <b>415-912-1555</b>		C. State Transporter's ID (Required)		D. Transporter's Phone <b>(510)476-1740</b>	
5. Transporter 1 Company Name <b>CLEARWATER ENVIRONMENTAL</b>		6. US EPA ID Number <b>CA R000007023</b>		E. State Transporter's ID (Required)	
7. Transporter 2 Company Name		8. US EPA ID Number		F. Transporter's Phone	
9. Designated Facility Name and Site Address <b>ALVISO INDEPENDENT OIL 5002 ARCHER STREET ALVISO CA 95032</b>		10. US EPA ID Number <b>CA L0000361763</b>		G. State Facility's ID <b>CA L0000361763</b>	
H. Facility's Phone <b>(510)476-1740</b>		11. US DOT Description (including Proper Shipping Name, Hazard Class, and ID Number) <b>Oil + Water Waste Liquid ; NON RCRA HAZARDOUS</b>		12. Containers No. Type <b>001 IT 01/150 G</b>	13. Total Quantity
				14. Unit Wt/Vol	I. Waste Number State <b>223</b> EPA/Other <b>NONE</b>
					State EPA/Other
					State EPA/Other
K. Additional Descriptions for Material's Listed Above <b>91A. GRIND</b>		K. Handling Codes for Wastes Listed Above a. <b>01/IV</b>		b. c.	
18. Special Handling Instructions and Additional Information <b>WEAR PPE EMERGENCY CONTACT: KIRK HAYWARD 510-476-1740 ERG # 1171 GREEN GATE TANK REMOVAL Box 35 270 G. Chabot Blvd. Hayward CA 94545 Box 41 725-938-2822</b>					
16. GENERATOR'S CERTIFICATION: I hereby declare that the contents of this consignment are fully and accurately described above by proper shipping name and are classified, packed, marked, and labeled, and are in all respects in proper condition for transport by highway according to applicable international and national government regulations.  If I am a large quantity generator, I certify that I have a program in place to reduce the volume and toxicity of waste generated to the degree I have determined to be economically practicable and that I have selected the practicable method of treatment, storage, or disposal currently available to me which minimizes the present and future threat to human health and the environment; OR, if I am a small quantity generator, I have made a good faith effort to minimize my waste generation and select the best waste management method that is available to me and that I can afford.					
Printed/Typed Name <b>Corey Grayson</b>		Signature <i>[Signature]</i>		Month Day Year <b>10 28 04</b>	
17. Transporter 1 Acknowledgement of Receipt of Material's Printed/Typed Name <b>Anthony S Ramos</b>		Signature <i>[Signature]</i>		Month Day Year <b>10 28 04</b>	
18. Transporter 2 Acknowledgement of Receipt of Material's Printed/Typed Name		Signature		Month Day Year	
19. Discrepancy Indication Space					
20. Facility Owner or Operator Certification of receipt of hazardous materials covered by this manifest except as noted in Item 19. Printed/Typed Name <b>Vincent Long</b>					
		Signature <i>[Signature]</i>		Month Day Year <b>11 02 10</b>	

DO NOT WRITE BELOW THIS LINE.

Yellow: DTSC SENDS THIS COPY TO GENERATOR WITHIN 30 DAYS.  
(Generators who submit hazardous waste for transport out-of-state, produce completed copy of this copy and send to DTSC within 30 days.)

ALAMEDA COUNTY HEALTH CARE SERVICES AGENCY  
 ENVIRONMENTAL HEALTH SERVICES  
 1131 HARBOR BAY PARKWAY, RM 250  
 ALAMEDA, CA 94502-6577

PHONE # 510/662-6700

ACCEPTED

Underground Storage Tank Closure Permit  
 Alameda County Division of Hazardous Materials  
 1131 Harbor Bay Parkway, Suite 250  
 Alameda, CA 94502-6577

These closure/removal plans have been received and found to be acceptable and essentially meet the requirements of State and Local Health Laws. Changes to your closure plan indicated by this Department are to assure compliance with State and local laws. The project proposed herein is released for issuance of any required building permit, construction/destruction.

One copy of the accepted plans must be on the job site available to all contractors and craftsmen involved with removal.

Any changes or alterations of these plans and specifications must be submitted to this Department and to the Planning and Building Inspections Department to determine if the changes meet the requirements of State and local laws. Notify this Department at least 72 hours prior to the following required inspections:

- Removal of Tank(s) and Piping
- Sampling
- Final Inspection

Issuance of a) permit to operate, b) permanent site closure, is dependent on compliance with accepted plans and all applicable laws and regulations.

THERE IS A FINANCIAL PENALTY FOR NOT OBTAINING THESE INSPECTIONS:

Contact Specialist:

Accepted October 21, 2004  
 ROBERT WESTON *RW*

Note: Site Safety plan required to be on-site at all times

UNDERGROUND TANK CLOSURE PLAN

\* \* \* Complete plan according to attached instructions \* \* \*

1. Name of Business Golden Gate Tank Removal, Inc.  
 Business Owner or Contact Person (PRINT) Jim Hallen Cary Grayson
2. Site Address 6310 Houston Place  
 city Dublin zip 94568 Phone (925) 935-5096
3. Mailing Address 255 Shipley Street  
 city San Francisco zip 94107 Phone (415) 512-1555
4. Property Owner Cary Grayson  
 Business Name (if applicable) \_\_\_\_\_  
 Address 2413 Stirrup Court  
 city, state Walnut Creek CA zip 94596
5. Generator name under which tank will be manifested  
Cary Grayson  
 BPA ID# under which tank will be manifested CAQ 002579567

June 22, 2004

