

Golder Associates Inc.
180 Grand Avenue, Suite 250
Oakland, California 94612
Telephone (510) 239-9000
Facsimile (510) 239-9010

ENVIRONMENTAL
PROTECTION
98 OCT 28 PM 4: 01



TRANSMITTAL LETTER

TO: Ms. Susan Hugo
Alameda County Health Care Services Agency
Department of Environmental Health
1131 Harbor Bay Parkway, Room 250
Alameda, California 94502

DATE: October 22, 1998
PROJECT NO.: 973-7187

SENT BY: Rajeev Cherwoo

Mail
Hand Carried
Overnight Express

Other
Under Separate Cover
Enclosed

Quantity	Item	Description
1 Copy	Report	Removal and Disposal of Asbestos-Containing Soils 220 Powell Street, Emeryville, California Report dated October 16, 1998
Remarks:		

Per: RAJEEV CHERWOV
Rajeev Cherwoo

Golder Associates Inc.

180 Grand Avenue, Suite 250
Oakland, CA USA 94612
Telephone (510) 239-9000
Fax (510) 239-9010



October 16, 1998

Our Ref.: 973-7187

Mr. Jeff White
Spieker Properties
2200 Powell Street, Suite 325
Emeryville, California 95608

Subject: Removal and Disposal of Asbestos-Containing Soils
2200 Powell Street, Emeryville, California

Dear Mr. White:

Golder Associates Inc. (Golder) has prepared this report at the request of Spieker Properties for the site located at 2200 Powell Street, Emeryville, California. This report contains details of the removal and disposal of asbestos-containing soils at the subject site during July and August 1998. A site location map is shown in Figure 1 and a site plan is shown in Figure 2.

SITE BACKGROUND

Historically the site was a part of San Francisco Bay. Beginning in the 1940s until the mid-1960s, the site and the surrounding area was filled. Impoundment dikes of soil, rocks and debris were constructed on bay tidelands, and then the area within the dikes was filled with construction debris, foundry casing sands and slag, soil and industrial wastes. In approximately late 1960's the property was purchased by F. P. Lathrop. The entire site and the surrounding area were capped with engineered fill, pavement and structural foundation slabs. The existing buildings constitute the first development of the site.

In 1989, Woodward-Clyde Corporation (WCC) performed Phase I, II and III environmental assessments at the site. Five ground water monitoring wells were installed at and around the property. A range of chemical constituents including petroleum hydrocarbons, aromatic hydrocarbons, polynuclear aromatic hydrocarbons and metals were detected in the soil and ground water samples collected from the site. The presence of these chemicals is attributed to the fill material placed in the diked areas. WCC concluded that there is no significant threat to human health and the environment because the site is capped with engineered fill as well as pavement and structural foundation slabs, and the concentrations are relatively low.

During late 1996 and early 1997, Golder performed a Phase I environmental assessment at the site on behalf of Spieker Properties who was planning to purchase the property. Golder consulted with the Regional Water Quality Control Board (RWQCB) San Francisco Bay Region regarding the need for further action at the Watergate Office Complex. RWQCB staff reviewed the WCC reports and aerial photographs and concluded that based on the information they reviewed, the site did not constitute significant concern. The RWQCB staff considered the site to be an area of "random fill" and therefore not subject to reporting requirements under the California Code of Regulations, Title 23, Chapter 15. Furthermore, the RWQCB indicated that since the site is located adjacent to the San Francisco Bay, they have the jurisdiction over regulatory activities associated with the site.

Since acquiring the site in early 1997, Spieker Properties has been planning and/or performing construction activities such as remodeling building interiors, trenching for irrigation conduits, relandscaping and removal of underground storage tanks (USTs). During April 1998, while excavating trenches for the placement of irrigation water pipelines in five landscaped islands at the site (Figure 2), contractors retained by Spieker Properties encountered soils containing gray fibrous materials. At the request of Spieker Properties, Golder collected soil samples for analyses from these excavated soils in April 1998. Results of analyses indicated that asbestos was present in soil samples. Spieker Properties covered the soil stockpiles pending assessment of remedial alternatives. Results of assessment performed by Golder in April 1998, were submitted to the RWQCB and Alameda County Health Care Services Agency (ACHCSA) in a report "*Asbestos Containing Soils, Watergate Office Complex, 2200 Powell Street, Emeryville, California*" dated May 27, 1998.

"In June 1998, at the request of Spieker Properties, Golder prepared a Work Plan to remove shallow soils from the landscaped islands that may potentially contain asbestos, and to cap these areas with clean imported fill material. This Work Plan was submitted to ACHCSA, RWQCB and Bay Area Air Quality Management District (BAAQMD) for approval. These agencies conditionally approved the Work Plan and during July and August 1998, contractors retained by Spieker Properties performed the work. This report contains details of the removal and disposal of asbestos-containing soils at the site during July and August 1998.

REMOVAL AND DISPOSAL OF ASBESTOS-CONTAINING SOILS

On behalf of Spieker Properties, Golder prepared a Work Plan titled "*Work Plan for Removal, Onsite Transfer and Offsite Disposal of Asbestos-Containing Soils, 2200 Powell Street, Emeryville, California*" dated June 19, 1998. This Work Plan was submitted to ACHCSA, RWQCB and BAAQMD. The following scope of work was proposed:

- Translocating approximately 150 cubic yards of asbestos-containing soils (that were excavated from landscaped islands in April 1998) to the UST area and use these soils to backfill the former location of UST.
- Placing an approximately two-foot "cap" of imported fill soils over the asbestos-containing soils backfilled into the UST excavation.
- Excavation of an additional 800 cubic yards of potentially asbestos-containing soils from the top one foot of five landscaped islands at the site and disposal of the soils at an appropriate offsite facility.
- Placing an approximately one-foot "cap" of imported fill in the landscaped islands.

This Work Plan also included details of health and safety measures and engineering controls that would be implemented during the performance of work. The work plan was verbally approved by ACHCSA and RWQCB and BAAQMD, however, in their approval, BAAQMD indicated that all asbestos-containing soils should be disposed offsite and not backfilled into the UST excavation. The BAAQMD waived the requirement of enclosing the work area during excavation and loading into trucks. A BAAQMD approval number J28299 was assigned for the work.

Excavation of Soils Above the USTs

During middle of June 1998, the UST removal contractor retained by Spieker Properties, ICONCO of Oakland, California, reported that they observed gray fibrous material in soils above the UST. ICONCO terminated the work and covered excavated soils with plastic sheets. In response, Golder collected soil samples from the excavated soils in the UST area. The results indicated asbestos was present. On July 2, 1998, ICONCO notified the BAAQMD about the presence of asbestos in soils in the USTs area. BAAQMD granted approval (BAAQMD approval number J28228) for ICONCO to proceed with excavation of overburden soils associated with the UST removal. Between July 7 and 9, 1998, ICONCO excavated the soils above the USTs and followed the guidelines of the Golder Work Plan dated June 19, 1998. Excavated soils were stockpiled on site and covered with plastic sheets pending appropriate disposal. Details of work in UST area are included in Golder report titled "*Removal of Two 10,000 Gallon Capacity Underground Storage Tanks, Watergate Towers Property, 2200 Powell Street, Emeryville, California*" dated September 18, 1998.

Excavation and Disposal of Asbestos-Containing Soils

During July 1998, Spieker Properties contracted with a certified asbestos abatement contractor, Marcor Remediation Inc. (Marcor) of San Leandro, California, to excavate and dispose of the asbestos-containing soils from the site. Between July 14 and 21, 1998, Marcor performed the following scope of work at the site:

- Disposal of stockpiled asbestos-containing soils (soils excavated from the landscaped islands in April 1998).
- Excavation and disposal of the top one-foot of soils from the landscaped islands.
- Excavation and disposal of soils for placement of palm trees within the landscaped islands.
- Excavation and disposal of the top one-foot of soils from the UST area.
- Placement of a non-woven geotextile fabric in the areas of excavated in the landscaped islands and UST area.
- Placement of imported fill materials over the geotextile fabric in the landscaped islands and UST area.

Between July 14 and 21, 1998, Marcor reported the excavation of approximately 1,850 tons of asbestos-containing soils in the landscaped islands and the UST area at the site. The asbestos-containing soils excavated and stockpiled on site in April 1998, soils excavated by ICONCO over the USTs, and soils excavated by Marcor were transported by a licensed transportation subcontractors retained by Marcor to Forward Inc., (Forward) Landfill, located in Manteca, California. Forward is licensed to receive asbestos containing waste. Copies of Uniform Hazardous Waste Manifests are included as Appendix A.

The work referenced above was performed in accordance with health and safety measures and engineering controls proposed in the Golder Work Plan dated June 19, 1998. Excavation and loading of asbestos-containing soils was performed during non-working hours, approximately between 10:00 p.m. to 6:00 a.m. to limit the disturbance to surrounding businesses and public. During excavation and loading of soils into the trucks, soils were wetted to limit asbestos fibers from becoming airborne. Plastic sheets were placed over the excavated areas and stockpiled soils. Public egress and ingress was controlled through the use of barriers, signs and security officers. Marcor personnel working on the project were asbestos-abatement trained and used appropriate safety gear including Tyveks and respirators. Appropriate worker and equipment decontamination procedures were followed.

During the soil excavation and loading of trucks, a certified asbestos consultant from Golder documented the field work and performed air monitoring to measure the asbestos fiber concentrations in the work area. Analytical results of air sampling indicated that asbestos fiber concentrations during the work were within EPA guidelines. Personal air monitoring was performed by Marcor evaluate the asbestos fiber concentration within the breathing zone of the workers and to evaluate the effectiveness of the personal protective equipment used by the workers. Analytical results indicated that the personal protective equipment used during the project was effective. Results of air sampling performed during the project are presented in Appendix B.

During the last part of July and early August 1998, Marcor placed clean imported sand in the palm tree locations and installed a non-woven geotextile fabric in the landscaped islands and the UST area. Approximately one-foot "cap" of offsite fill soils was placed over the geotextile fabric. A chronology and details of work performed by Marcor at the site during the last part of July and early August 1998 is provided in Appendix C.

SUMMARY AND CONCLUSIONS

During July 1998, approximately 1,850 tons of potentially asbestos-containing soils were excavated by Marcor in the landscaped islands and in the UST area. The asbestos-containing soils excavated and stockpiled on site in April 1998, soils excavated by ICONCO over the USTs, and soils excavated by Marcor were transported to Forward landfill in Manteca, California. A non-woven geotextile fabric was placed in all the areas of excavation by Marcor, following which an approximately one-foot "cap" of offsite fill soils were placed on the geotextile fabric. Results of background air monitoring performed by Golder during the work indicated that asbestos fiber concentrations during the work were within EPA guidelines. Personal air monitoring performed by Marcor indicated that the personal protective equipment used during the work was effective.

The geotextile fabric was placed as a marker to indicate the interface between import fill and potentially asbestos-containing soils in the landscaped islands and UST area. It is recommended that earth movement in these areas be limited to top one-foot of soils. However, for work that may require penetrating the geotextile fabric, Spieker Properties should notify ACHCSA, RWQCB and BAAQMD prior to initiating the work and retain the services of certified asbestos contractor to perform the work.

We appreciate the opportunity to work with you on this important project. In case you have questions about this letter, please contact us at (510) 239-9000.

Sincerely,

GOLDER ASSOCIATES INC.



Rajeev Cherwoo
Project Engineer



Charles H. Almestad, R.G., C.HG.
Associate

RC/CA/tse

Attachments: Figure 1 – Site Location Map
Figure 2 – Site Plan
Appendix A – Uniform Hazardous Waste Manifest
Appendix B – Laboratory Report of Air Monitoring Results
Appendix C – Marcor Letter

cc Ms. Susan Hugo, Alameda County Health Care Services Agency

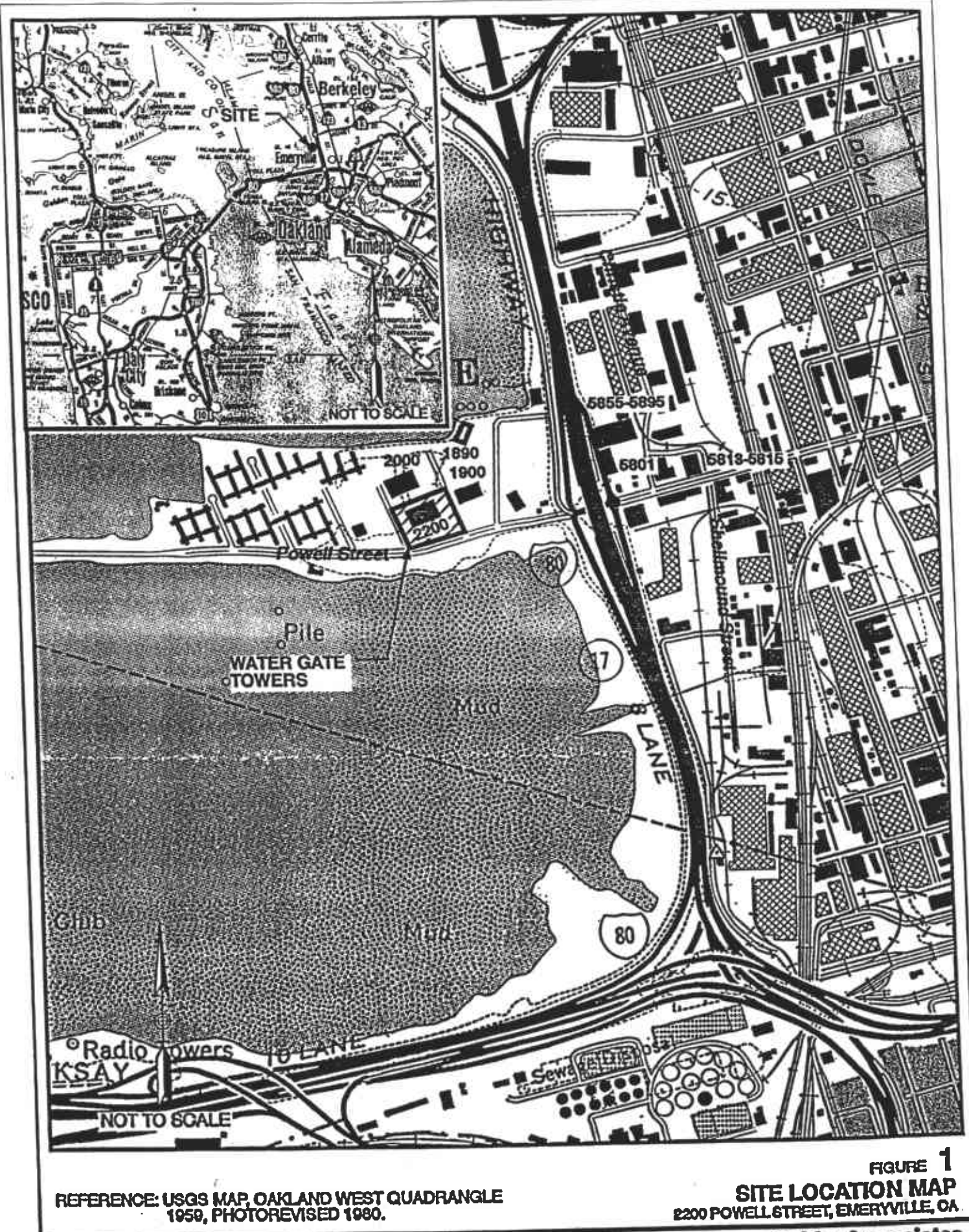

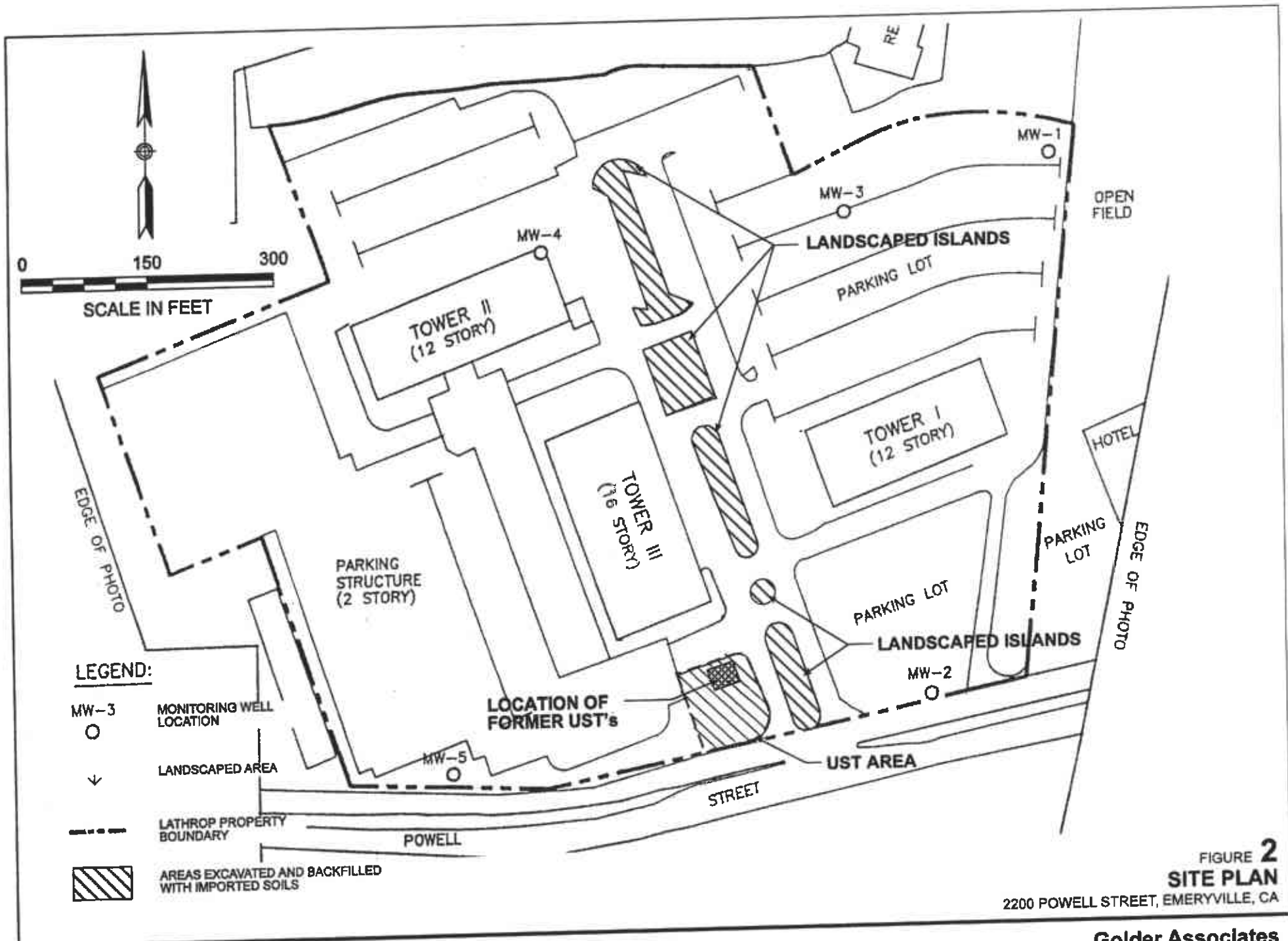

FIGURE 2
SITE PLAN

2200 POWELL STREET, EMERYVILLE, CA

Golder Associates

APPENDIX A
Uniform Hazardous Waste Manifest

07 17 98

See Instructions on back of page 6.

IN CASE OF EMERGENCY OR SOIL, CALL THE NATIONAL RESPONSE CENTER WITHIN CALIFORNIA CALL 1-800-852-7550

UNIFORM HAZARDOUS WASTE MANIFEST		1. Generator's US EPA ID No. CA1L000144905		Manifest Document No. 28330		2. Page 1 of		Information in the shaded areas is not required by Federal law.			
3. Generator's Name and Mailing Address Spieker Properties 2200 Powell Street, #325, Emeryville, CA 95608				A. State Manifest Document Number 96728330							
4. Generator's Phone (510 594-5600 Attn: Jeff White				B. State Generator's ID							
5. Transporter 1 Company Name Jervicon		6. US EPA ID Number CAID982519209		C. State Transporter's ID							
7. Transporter 2 Company Name		8. US EPA ID Number		D. Transporter's Phone 805-938-0991							
9. Designated Facility Name and Site Address Forward, Inc. 9999 S. Austin Road Manteca, CA 95336		10. US EPA ID Number CAID990794133		E. State Facility ID <i>CA 990794133</i>		F. Facility's Phone 209-982-4298					
11. US DOT Description (including Proper Shipping Name, Hazard Class, and ID Number)				12. Containers		13. Total Quantity		14. Unit		15. Waste Number	
				No. Type		Quantity		Wt/Vol		State EPA/Other	
a. RQ Asbestos 9, NA 2212, PG III				0 1 D T		2 4		T		State 151 EPA/Other	
b.										State EPA/Other	
c.										State EPA/Other	
d.										State EPA/Other	
J. Additional Descriptions for Materials Listed Above Soil Containing Friable Asbestos Waste <i>722222</i>				K. Handling Codes for Wastes Listed Above 03							
15. Special Handling Instructions and Additional Information Avoid breathing dust, bury separately and cover with refuse. #1 Emerg. contact 800-888-9501 (MARCOR) #2. EPA Region IX 800-535-5053 Job#: SF02182-001 Job site: 2200 Powell St., Emeryville, CA											
16. GENERATOR'S CERTIFICATION: I hereby declare that the contents of this consignment are fully and accurately described above by proper shipping name and are classified, packed, marked, and labeled, and are in all respects in proper condition for transport by highway according to applicable international and national government regulations. If I am a large quantity generator, I certify that I have a program in place to reduce the volume and toxicity of waste generated to the degree I have determined to be economically practicable and that I have selected the practicable method of treatment, storage, or disposal currently available to me which minimizes the present and future threat to human health and the environment; OR, if I am a small quantity generator, I have made a good faith effort to minimize my waste generation and select the best waste management method that is available to me and that I can afford.											
Printed/Typed Name Spieker Properties - Jeff White <i>Project Director</i>				Signature <i>Jeff P. White</i>				Month Day Year 07 14 98			
17. Transporter 1 Acknowledgement of Receipt of Materials Printed/Typed Name <i>Bob Short</i>				Signature <i>Bob Short</i>				Month Day Year 07 14 98			
18. Transporter 2 Acknowledgement of Receipt of Materials Printed/Typed Name				Signature				Month Day Year			
19. Discrepancy Indication Space											
20. Facility Owner or Operator Certification of receipt of hazardous materials covered by this manifest as noted in Item 19. Printed/Typed Name S. ZAPATA											
				Signature <i>S. Zapata</i>				Month Day Year 07 14 98			

DO NOT WRITE BELOW THIS LINE.

FT 82517

800-888-5550
 LIFEC
 1-800-4-88
 EMERGENCY OR SPILL CALL THE TOXIC RESOURCES
 FACILITY

UNIFORM HAZARDOUS WASTE MANIFEST		1. Generator's US EPA ID No. C A L 0 0 0 1 4 4 9 0 5 2 8 3 3 2				2. Page 1 of 3		Information in the shaded areas is not required by Federal law.											
3. Generator's Name and Mailing Address Spieker Properties 2200 Powell Street, #325, Emeryville, CA 95608						A. State Manifest Document Number 96728332													
4. Generator's Phone (510) 594-5600 Attn: Jeff White						B. State Generator's ID													
5. Transporter 1 Company Name Jervicon			6. US EPA ID Number C A D 9 8 2 5 1 9 2 0 9			C. State Transporter's ID													
7. Transporter 2 Company Name			8. US EPA ID Number			D. Transporter's Phone 805-938-0991													
9. Designated Facility Name and Site Address Forward, Inc. 9999 S. Austin Road Manteca, CA 94 95336						10. US EPA ID Number C A D 9 9 0 7 9 4 1 3 3													
11. US DOT Description (including Proper Shipping Name, Hazard Class, and ID Number)						12. Containers		13. Total Quantity		14. Unit Wt/Vol		L. Waste Number							
						a. RQ Asbestos 9, NA 2212, PG III						No. 0 1		Type D T		2 4 T		State 151	
												EPA/Other		State		EPA/Other		State	
												EPA/Other		State		EPA/Other		State	
												EPA/Other		State		EPA/Other		State	
J. Additional Descriptions for Materials Listed Above Soil Containing Friable Asbestos Waste 722222						K. Handling Codes for Wastes Listed Above a. 03													
15. Special Handling Instructions and Additional Information Avoid breathing dust, bury separately and cover with refuse. #1 Emerg. Contact 800-888-9501 (MARCOR) #2. EPA Region IX 800-535-5053 Job#: SF02182-001 Job site: 2200 Powell Street, Emeryville, CA																			
16. GENERATOR'S CERTIFICATION: I hereby declare that the contents of this consignment are fully and accurately described above by proper shipping name and are classified, packed, marked, and labeled, and are in all respects in proper condition for transport by highway according to applicable international and national government regulations. If I am a large quantity generator, I certify that I have a program in place to reduce the volume and toxicity of waste generated to the degree I have determined to be economically practicable and that I have selected the practicable method of treatment, storage, or disposal currently available to me which minimizes the present and future threat to human health and the environment; OR, if I am a small quantity generator, I have made a good faith effort to minimize my waste generation and select the best waste management method that is available to me and that I can afford.																			
Printed/Typed Name Spieker Properties - Jeff White Title: Proj. Dir.				Signature <i>Jeff White</i>				Month 0 7		Day 1 4		Year 9 8							
Printed/Typed Name Dominic M...				Signature <i>Dominic M...</i>				Month 0 7		Day 1 4		Year 9 8							
Printed/Typed Name				Signature				Month		Day		Year							
19. Discrepancy Indication Space																			
20. Facility Owner or Operator Certification of receipt of hazardous materials covered by this manifest except as noted in Item 19.																			
Printed/Typed Name S. Zapata				Signature <i>S. Zapata</i>				Month 0 7		Day 1 4		Year 9 8							

DO NOT WRITE BELOW THIS LINE.

White: TSDF SENDS THIS COPY TO DTSC WITHIN 30 DAYS.
 To: P.O. Box 3000, Sacramento, CA 95812

JUL 20 1998

1-800-959-7550
 WITHIN CALIFORNIA, CALL
 1-800-424-9000
 NATURAL RESOURCES
 SPW
 ALL
 GENERATOR
 FACILITY

UNIFORM HAZARDOUS WASTE MANIFEST		1. Generator's US EPA ID No. C A L 0 0 0 1 4 4 9 0 5 2 8 3 3 3		Manifest Document No. 2 8 3 3 3		2. Page 1 of		Information in the shaded areas is not required by Federal law.							
3. Generator's Name and Mailing Address Spieker Properties 2200 Powell Street, #325, Emeryville, CA 95608					A. State Manifest Document Number 96728333										
4. Generator's Phone (510 594-5600) Attn: Jeff White					B. State Generator's ID										
5. Transporter 1 Company Name Jervicon					C. State Transporter's ID										
6. US EPA ID Number C A D 9 8 2 5 1 9 2 0 9					D. Transporter's Phone 805-938-0991										
7. Transporter 2 Company Name					E. State Transporter's ID										
8. US EPA ID Number					F. Transporter's Phone										
9. Designated Facility Name and Site Address Forward, Inc. 9999 S. Austin Road Manteca, CA 95336					G. State Facility ID DAD19074932600										
10. US EPA ID Number C A D 9 9 0 7 9 4 1 3 3					H. Facility's Phone 209-982-4298										
11. US DOT Description (including Proper Shipping Name, Hazard Class, and ID Number)						12. Containers		13. Total Quantity		14. Unit Wt/Vol		15. Waste Number			
						No. Type		Quantity		Wt/Vol		State EPA/Other			
a. RQ Asbestos 9, NA 2212, PG III						0 1 D T		24 T		151		State EPA/Other			
b.												State EPA/Other			
c.												State EPA/Other			
d.												State EPA/Other			
12. Additional Descriptions for Materials Listed Above Soil Containing Friable Asbestos Waste # 722222 Forward						K. Handling Codes for Wastes Listed Above 151									
15. Special Handling Instructions and Additional Information Avoid breathing dust, bury separately and cover with refuse. #1 Emerg. Contact 800-888-9501 (MARCOR) #2. EPA Region IX 800-535-5053 Job #: SF02182-001 Job site: 2200 Powell Street, Emeryville, CA										TRAILER # 49 TRK # 695 LICENSE # TRK 9A05 TRAILER GT3450					
16. GENERATOR'S CERTIFICATION: I hereby declare that the contents of this consignment are fully and accurately described above by proper shipping name and are classified, packed, marked, and labeled, and are in all respects in proper condition for transport by highway according to applicable international and national government regulations. If I am a large quantity generator, I certify that I have a program in place to reduce the volume and toxicity of waste generated to the degree I have determined to be economically practicable and that I have selected the practicable method of treatment, storage, or disposal currently available to me which minimizes the present and future threat to human health and the environment; OR, if I am a small quantity generator, I have made a good faith effort to minimize my waste generation and select the best waste management method that is available to me and that I can afford.															
Printed/Typed Name Spieker Properties Jeff White Project Director				Signature Jeff P. White				Month 07		Day 14		Year 1998			
17. Transporter 1 Acknowledgement of Receipt of Materials Printed/Typed Name James Delaney				Signature James Delaney				Month 07		Day 14		Year 1998			
18. Transporter 2 Acknowledgement of Receipt of Materials Printed/Typed Name				Signature				Month		Day		Year			
19. Discrepancy Indication Space															
20. Facility Owner or Operator Certification of receipt of hazardous material covered by this manifest except as noted in item 19. Printed/Typed Name CHRISTINA CREBATAL															
Signature Christina Crebatal										Month 07		Day 14		Year 1998	

DO NOT WRITE BELOW THIS LINE

JUL 20 1998

See Instructions on back of page 6.

UNIFORM HAZARDOUS WASTE MANIFEST		1. Generator's US EPA ID No. C A L 0 0 0 1 4 4 9 0 5		Manifest Document No. 2 8 3 3 5		2. Page 1 of		Information in the shaded areas is not required by Federal law.									
3. Generator's Name and Mailing Address Spieker Properties 2200 Powell Street, #325, Emeryville, CA 95608						A. State Manifest Document Number 96728335											
4. Generator's Phone (510) 594-5600 Attn: Jeff White						B. State Generator's ID											
5. Transporter 1 Company Name Jervicon			6. US EPA ID Number C A D 9 8 2 5 1 9 2 0 9			C. State Transporter's ID		D. Transporter's Phone 805-938-0991									
7. Transporter 2 Company Name			B. US EPA ID Number			E. State Transporter's ID		F. Transporter's Phone									
9. Designated Facility Name and Site Address Forward, Inc. 9999 S. Austin Road Manteca, CA 95336						10. US EPA ID Number C A D 9 9 0 7 9 4 1 3 3		G. State Facility ID CAD990794133									
11. US DOT Description (including Proper Shipping Name, Hazard Class, and ID Number)						12. Containers		13. Total Quantity		14. Unit Wt/Vol		L. Waste Number					
						a.		No. Type		Quantity		Unit Wt/Vol		State		EPA/Other	
						RQ Asbestos 9, NA 2212, PG III		0 1 D T		2 4 T				151			
						b.											
						c.											
1. Additional Descriptions for Materials Listed Above Soil Containing Friable Asbestos Waste 722222						K. Handling Codes for Wastes Listed Above											
						a. 03		b.		c.		d.					
15. Special Handling Instructions and Additional Information Avoid breathing dust, bury separately and cover with refuse. #1 Emerg. Contact 800-888-9501 (MARCOR) #2 EPA Region IX 800-535-6503 Job #: SF02182-001 Job site: 2200 Powell Street, Emeryville, CA.																	
16. GENERATOR'S CERTIFICATION: I hereby declare that the contents of this consignment are fully and accurately described above by proper shipping name and are classified, packed, marked, and labeled, and are in all respects in proper condition for transport by highway according to applicable international and national government regulations. If I am a large quantity generator, I certify that I have a program in place to reduce the volume and toxicity of waste generated to the degree I have determined to be economically practicable and that I have selected the practicable method of treatment, storage, or disposal currently available to me which minimizes the present and future threat to human health and the environment; OR, if I am a small quantity generator, I have made a good faith effort to minimize my waste generation and select the best waste management method that is available to me and that I can afford.																	
Printed/Typed Name Jeff White Spieker Properties Project Director			Signature Jeff P. White			Month 07		Day 14		Year 1998							
17. Transporter 1 Acknowledgement of Receipt of Materials Printed/Typed Name Steve Bennett			Signature Steve Bennett			Month 07		Day 14		Year 1998							
18. Transporter 2 Acknowledgement of Receipt of Materials Printed/Typed Name			Signature			Month		Day		Year							
19. Discrepancy Indication Space																	
20. Facility Owner or Operator Certification of receipt of hazardous materials covered by this manifest except as noted in item 19. Printed/Typed Name S. Zapata						Signature S. Zapata			Month 07		Day 14		Year 1998				

DO NOT WRITE BELOW THIS LINE.

White: TSDP SENDS THIS COPY TO DTSC WITHIN 30 DAYS.
 To: P.O. Box 3000, Sacramento, CA 95812

IN CASE OF EMERGENCY OR SPILL CALL THE NATIONAL RESPONSE CENTER 1-800-424-8802; WITHIN CALIFORNIA, CALL 1-800-950-6330

07 17 98

See Instructions on back of page 6.

IN CASE OF EMERGENCY OR SPILL, CALL THE NATIONAL RESPONSE CENTER 1-800-424-8802; WITHIN CALIFORNIA, CALL 1-800-527-5550

UNIFORM HAZARDOUS WASTE MANIFEST		1. Generator's US EPA ID No. CAL00014490528336		Manifest Document No. 316		2. Page 1 of		Information in the shaded areas is not required by Federal law.					
3. Generator's Name and Mailing Address Spieler Properties 2200 Powell Street, #325, Emeryville, CA 95608				A. State Manifest Document Number 96728336									
4. Generator's Phone (510) 594-5600 Attn: Jeff White				B. State Generator's ID									
5. Transporter 1 Company Name Jervicon		6. US EPA ID Number CAD982519209		C. State Transporter's ID									
7. Transporter 2 Company Name		8. US EPA ID Number		D. Transporter's Phone 805-938-0991		E. State Transporter's ID							
9. Designated Facility Name and Site Address Forward, Inc. 9999 S. Austin Road Manteca, CA 95336		10. US EPA ID Number CAD990794133		G. State Facility's ID		H. Facility's Phone 209-982-4298							
11. US DOT Description (including Proper Shipping Name, Hazard Class, and ID Number)				12. Containers		13. Total Quantity		14. Unit Wt/Vol		I. Waste Number			
				No. Type		Quantity		Wt/Vol		State EPA/Other			
a. RQ Asbestos 9, NA 2212, PG III				0 1 D T		2 4		T		151			
b.										State EPA/Other			
c.										State EPA/Other			
d.										State EPA/Other			
J. Additional Descriptions for Materials Listed Above Soil Containing Friable Asbestos Wet Waste				K. Handling Codes for Wastes Listed Above 03									
15. Special Handling Instructions and Additional Information Avoid breathing dust, bury separately and cover with refuse. #1 Emerg. Contact 800-888-9501 (MARCOR) #2 EPA Region IX 800-535-5053 Job #: SF02182-001 Job site: 2200 Powell St., Emeryville, CA <i>Practice 72 222a</i> <i>TK-#13 Lic # 9641447 TRANCE 6T51213</i>													
16. GENERATOR'S CERTIFICATION: I hereby declare that the contents of this consignment are fully and accurately described above by proper shipping name and are classified, packed, marked, and labeled, and are in all respects in proper condition for transport by highway according to applicable international and national government regulations. If I am a large quantity generator, I certify that I have a program in place to reduce the volume and toxicity of waste generated to the degree I have determined to be economically practicable and that I have selected the practicable method of treatment, storage, or disposal currently available to me which minimizes the present and future threat to human health and the environment; OR, if I am a small quantity generator, I have made a good faith effort to minimize my waste generation and select the best waste management method that is available to me and that I can afford.													
Printed/Typed Name Spieler Properties Jeff White				Signature Jeff P. White				Month 07		Day 14		Year 98	
17. Transporter 1 Acknowledgement of Receipt of Materials Printed/Typed Name Steven E. Harwood				Signature [Signature]				Month 07		Day 14		Year 98	
18. Transporter 2 Acknowledgement of Receipt of Materials Printed/Typed Name				Signature				Month		Day		Year	
19. Discrepancy Indication Space													
20. Facility Owner or Operator Certification of receipt of hazardous materials covered by this manifest except as noted in item 7 Printed/Typed Name CHRISTINA CARVAJAL				Signature [Signature]				Month 07		Day 14		Year 98	

DO NOT WRITE BELOW THIS LINE.

VACUUM UT 80174

UNIFORM HAZARDOUS WASTE MANIFEST

1. Generator's US EPA ID No. Manifest Document No. 2. Page 1 of

Information in the shaded areas is not required by Federal law.

C A L 0 0 0 1 4 4 9 0 5 2 8 3 3 8

3. Generator's Name and Mailing Address
Spieker Properties
2200 Powell Street, #325, Emeryville, CA 95608

A. State Manifest Document Number
96728338

4. Generator's Phone (510) 594-5600 Attn: Jeff White

B. State Generator's ID

5. Transporter 1 Company Name
SERNACH
Zapicon

6. US EPA ID Number
CAD983642963
C A D 9 8 3 6 4 2 9 6 3

C. State Transporter's ID
D. Transporter's Phone 209-858-1219
805-938-0991

7. Transporter 2 Company Name

8. US EPA ID Number

E. State Transporter's ID
F. Transporter's Phone

9. Designated Facility Name and Site Address
Forward, Inc.
9999 S. Austin Road
Manteca, CA 95336

10. US EPA ID Number
C A D 9 9 0 7 9 4 1 3 3

G. State Facility's ID
H. Facility's Phone 209-982-4298

11. US DOT Description (including Proper Shipping Name, Hazard Class, and ID Number)

a.	12. Containers		13. Total Quantity	14. Unit Wt/Vol	L. Waste Number
	No.	Type			
RQ Asbestos 9, NA 2212, PG III	01	D, T	24	T	State 151 EPA/Other
b.					State EPA/Other
c.					State EPA/Other
d.					State EPA/Other

J. Additional Descriptions for Materials Listed Above
Soil Containing Friable Asbestos Waste
7-22222

K. Handling Codes for Wastes Listed Above
a. 03
b.
c.
d.

15. Special Handling Instructions and Additional Information
Avoid breathing dust, bury separately and cover with refuse. #1 Emerg. Contact 800-888-9501 (MARCOR) #2. EPA Region IX 800-535-5053
Job #: SF02182-001 Job site: 2200 Powell Street, Emeryville, CA.

16. GENERATOR'S CERTIFICATION: I hereby declare that the contents of this consignment are fully and accurately described above by proper shipping name and are classified, packed, marked, and labeled, and are in all respects in proper condition for transport by highway according to applicable international and national government regulations.

If I am a large quantity generator, I certify that I have a program in place to reduce the volume and toxicity of waste generated to the degree I have determined to be economically practicable and that I have selected the practicable method of treatment, storage, or disposal currently available to me which minimizes the present and future threat to human health and the environment; OR, if I am a small quantity generator, I have made a good faith effort to minimize my waste generation and select the best waste management method that is available to me and that I can afford.

Printed/Typed Name: Spieker Properties Jeff White Project Director
Signature: Jeff P. White
Month: 07 Day: 14 Year: 98

17. Transporter 1 Acknowledgement of Receipt of Materials
Printed/Typed Name: Spieker Properties Jeff White Project Director
Signature: Jeff P. White
Month: 07 Day: 14 Year: 98

18. Transporter 2 Acknowledgement of Receipt of Materials
Printed/Typed Name: JAMES P SERNACH
Signature: James P Sernach
Month: Day: Year:

19. Discrepancy Indication Space

20. Facility Owner or Operator Certification of receipt of hazardous materials covered by this manifest except as noted in item 19.
Printed/Typed Name: CHRISTINA CARPANO
Signature: Christina Carpano
Month: 07 Day: 14 Year: 98

DO NOT WRITE BELOW THIS LINE.

755
1-800-485-755
ALIF A
WITH 24-8
R 1-24-8
RES
NATH
ULL
SPI
ENC
IF E
N CA
FACILITY

JUL 20 1998

See Instructions on back of page 6.

UNIFORM HAZARDOUS WASTE MANIFEST

1. Generator's US EPA ID No. Manifest Document No. 2. Page 1 of Information in the shaded areas is not required by Federal law.

C A L 0 0 0 1 4 4 9 0 5 2 8 3 3 9

3. Generator's Name and Mailing Address
 Speiker Properties
 2200 Powell Street, #4 #325, Emeryville, CA 95608

A. State Manifest Document Number
 96728339

4. Generator's Phone (510 594-5600 Attn: Jeff White

B. State Generator's ID

5. Transporter 1 Company Name 6. US EPA ID Number

C. State Transporter's ID

Tervicon C A D 9 8 2 5 1 9 2 0 9

D. Transporter's Phone 805-938-0991

7. Transporter 2 Company Name 8. US EPA ID Number

E. State Transporter's ID

F. Transporter's Phone

9. Designated Facility Name and Site Address
 Forward, Inc.
 9999 S. Austin Road
 Manteca, CA 95336

G. State Facility's ID
 CA 0990 79 41 33 06

H. Facility's Phone 209-982-4298

11. US DOT Description (including Proper Shipping Name, Hazard Class, and ID Number)	12. Containers		13. Total Quantity	14. Unit Wt/Vol	15. Waste Number
	No.	Type			
a. RQ Asbestos 9, NA 2212, PG III	01	D T	24	T	State 151 EPA/Other
b.					State EPA/Other
c.					State EPA/Other
d.					State EPA/Other

1. Additional Descriptions for Materials Listed Above
 Soil Containing Friable Asbestos Waste
 WCCC

K. Handling Codes for Wastes Listed Above
 a. 03
 b.
 c.
 d.

15. Special Handling Instructions and Additional Information
 Avoid breathing dust, bury separately and cover with refuse. #1 Emerg. Contact 800-888-9501 (MARCOR) #2. EPA Region IX 800-535-5053
 Job #: SF02182-0001 Job site: 2200 Powell Street, Emeryville, CA

16. GENERATOR'S CERTIFICATION: I hereby declare that the contents of this consignment are fully and accurately described above by proper shipping name and are classified, packed, marked, and labeled, and are in all respects in proper condition for transport by highway according to applicable international and national government regulations.

If I am a large quantity generator, I certify that I have a program in place to reduce the volume and toxicity of waste generated to the degree I have determined to be economically practicable and that I have selected the practicable method of treatment, storage, or disposal currently available to me which minimizes the present and future threat to human health and the environment; OR, if I am a small quantity generator, I have made a good faith effort to minimize my waste generation and select the best waste management method that is available to me and that I can afford.

Printed/Typed Name: Speiker Properties Project Director Signature: Jeff White Month: 07 Day: 14 Year: 98

17. Transporter 1 Acknowledgement of Receipt of Materials
 Printed/Typed Name: MIKE BANERJEE Signature: Mike Banerjee Month: 07 Day: 14 Year: 98

18. Transporter 2 Acknowledgement of Receipt of Materials
 Printed/Typed Name: Signature: Month: Day: Year:

19. Discrepancy Indication Space

20. Facility Owner or Operator Certification of receipt of hazardous materials covered by this manifest except as noted in item 19
 Printed/Typed Name: CHELSTINA BARBATA Signature: Chelstina Barbata Month: 07 Day: 14 Year: 98

DO NOT WRITE BELOW THIS LINE.

White: TSDf SENDS THIS COPY TO DTSC WITHIN 30 DAYS.
 To: P.O. Box 3000, Sacramento, CA 95812

7550
 800-800-7550
 CALIFORNIA
 WITH
 4-8
 1-8
 RES
 JATI
 ALL
 SPI
 ENC
 F
 FACILITY

07 17 88

See Instructions on back of page 6.

IN CASE OF EMERGENCY, SPILL, OR FIRE, CALL 24-HOUR EMERGENCY SERVICE NUMBER 1-800-422-7552

UNIFORM HAZARDOUS WASTE MANIFEST		1. Generator's US EPA ID No. C A L 0 0 0 1 4 4 9 0 5 2 8 3 4 0		Manifest Document No.		2. Page 1 of		Information in the shaded areas is not required by Federal law.									
3. Generator's Name and Mailing Address Spieker Properties 2200 Powell Street, #325, Emeryville, CA 95608						A. State Manifest Document Number 96728340											
4. Generator's Phone (510 594-5600 Attn: Jeff White						B. State Generator's ID											
5. Transporter 1 Company Name Jervicon				6. US EPA ID Number C A D 9 8 2 5 1 9 2 0 9		C. State Transporter's ID											
7. Transporter 2 Company Name						D. Transporter's Phone 805-938-0991											
9. Designated Facility Name and Site Address Forward, Inc. 9999 S. Austin Road Manteca, CA 95336						10. US EPA ID Number C A D 9 9 0 7 9 4 1 3 3											
11. US DOT Description (including Proper Shipping Name, Hazard Class, and ID Number)						12. Containers		13. Total		14. Unit		L. Waste Number					
						No.		Type		Quantity		Wt/Vol		State		EPA/Other	
						0 1		D T		2 4		T		151			
														State		EPA/Other	
														State		EPA/Other	
J. Additional Descriptions for Materials Listed Above Soil Containing Friable Asbestos Waste						K. Handling Codes for Wastes Listed Above 03											
15. Special Handling Instructions and Additional Information Avoid breathing dust, bury separately and cover with refuse. #1 Emerg. Contact: 800-888-9501 (MARCOR) #2 EPA Region IX 800-535-5053 Job #: SF02182-001 Job site: 2200 Powell Street, Emeryville, CA																	
16. GENERATOR'S CERTIFICATION: I hereby declare that the contents of this consignment are fully and accurately described above by proper shipping name and are classified, packed, marked, and labeled, and are in all respects in proper condition for transport by highway according to applicable international and national government regulations. If I am a large quantity generator, I certify that I have a program in place to reduce the volume and toxicity of waste generated to the degree I have determined to be economically practicable and that I have selected the practicable method of treatment, storage, or disposal currently available to me which minimizes the present and future threat to human health and the environment; OR, if I am a small quantity generator, I have made a good faith effort to minimize my waste generation and select the best waste management method that is available to me and that I can afford.																	
Printed/Typed Name Spieker Properties Jeff White Project Director				Signature Jeff P. White				Month 07		Day 14		Year 98					
Printed/Typed Name David L. Marcum				Signature David L. Marcum				Month 07		Day 14		Year 98					
Printed/Typed Name				Signature				Month		Day		Year					
19. Discrepancy Indication Space																	
20. Facility Owner or Operator Certification of receipt of hazardous materials covered by this manifest except as noted in item 19.																	
Printed/Typed Name Steph Zapata				Signature Steph Zapata				Month 07		Day 14		Year 98					

DO NOT WRITE BELOW THIS LINE.

07 17 98

See Instructions on back of page 6.

Department of Toxic Substances Control
Sacramento, California

State Form 100-1
OMB No. 2050-0039 (Expires 9-30-96)
Form designed for use on elite (12-pitch) typewriter.

UNIFORM HAZARDOUS WASTE MANIFEST

1. Generator's US EPA ID No. **CAL00014490528347** Manifest Document No. **6** of **1**

Information in the shaded areas is not required by Federal law.

3. Generator's Name and Mailing Address
**Spieker Properties
2200 Powell Street, #325, Emeryville, CA 95608**

A. State Manifest Document Number
96728347

4. Generator's Phone **(510) 594-5600** Attn: **Jeff White**

B. State Generator's ID

5. Transporter 1 Company Name
Jervicon

6. US EPA ID Number
CAD982519209

C. State Transporter's ID

D. Transporter's Phone
805-938-0991

7. Transporter 2 Company Name

8. US EPA ID Number

E. State Transporter's ID

F. Transporter's Phone

9. Designated Facility Name and Site Address
**Forward, Inc.
9999 S. Austin Road
Manteca, CA 95336**

10. US EPA ID Number
CAD990794133

G. State Facility's ID

H. Facility's Phone
209-982-4298

11. US DOT Description (including Proper Shipping Name, Hazard Class, and ID Number)

a.	12. Containers		13. Total Quantity	14. Unit Wt/Vol	L. Waste Number
	No.	Type			
RQ Asbestos 9, NA 2212, PG III	01	DT	24	T	State 151 EPA/Other
b.					State EPA/Other
c.					State EPA/Other
d.					State EPA/Other

J. Additional Descriptions for Materials Listed Above

Soil Containing Friable Asbestos Waste

K. Handling Codes for Wastes Listed Above

03

15. Special Handling Instructions and Additional Information

**Avoid breathing dust, bury separately and cover with refuse. #1 Emerg. Contact 800-888-9501 #2 EPA Region IX 800-535-5053
Job #: SF02182-001 Job site: 2200 Powell Street, Emeryville, CA**

16. GENERATOR'S CERTIFICATION: I hereby declare that the contents of this consignment are fully and accurately described above by proper shipping name and are classified, packed, marked, and labeled, and are in all respects in proper condition for transport by highway according to applicable international and national government regulations.

If I am a large quantity generator, I certify that I have a program in place to reduce the volume and toxicity of waste generated to the degree I have determined to be economically practicable and that I have selected the practicable method of treatment, storage, or disposal currently available to me which minimizes the present and future threat to human health and the environment, OR, if I am a small quantity generator, I have made a good faith effort to minimize my waste generation and select the best waste management method that is available to me and that I can afford.

Printed/Typed Name **Spieker Properties - Jeff White Project Director** Signature **Jeff P. White** Month **07** Day **14** Year **98**

17. Transporter 1 Acknowledgement of Receipt of Materials
Printed/Typed Name **William E. Jones** Signature **William E. Jones** Month **07** Day **14** Year **98**

18. Transporter 2 Acknowledgement of Receipt of Materials
Printed/Typed Name _____ Signature _____ Month _____ Day _____ Year _____

19. Discrepancy Indication Space

20. Facility Owner or Operator Certification of receipt of hazardous materials covered by this manifest except as noted in Item 19.
Printed/Typed Name **Stephanie Zapata** Signature **Stephanie Zapata** Month **07** Day **14** Year **98**

DO NOT WRITE BELOW THIS LINE.

EMERGENCY SPILLS CALL THE NATIONAL RESPONSE CENTER 1-800-424-8802 WITHIN CALIFORNIA, CALL 1-800-852-7550

ENTER 1-800-424-8802 WITHIN CALIFORNIA, CALL 1-800-852-755C
 GENERATOR
 CALL THE NATIONAL RESPONSE CENTER EMERGENCY OR SPILL
 FACILITY

UNIFORM HAZARDOUS WASTE MANIFEST		1. Generator's US EPA ID No. CA14000144905		Manifest Document No. 21813148		2. Page 1 of		Information in the shaded areas is not required by Federal law.									
3. Generator's Mailing Address Spieker Properties 2200 Powell Street, #325, Emeryville, CA 95608				A. State Manifest Document Number 96728348													
4. Generator's Phone (510 594-5600 Attn: Jeff White)				B. State Generator's ID													
5. Transporter 1 Company Name Jervicon				C. State Transporter's ID													
6. US EPA ID Number CA14982519209				D. Transporter's Phone 805-938-0991													
7. Transporter 2 Company Name NORTHERN TRUCK reg				E. State Transporter's ID													
8. US EPA ID Number CA1098368717679				F. Transporter's Phone 510-889-7828													
9. Designated Facility Name and Site Address Forward, Inc. 599 S. Austin Road Manteca, CA 95336				G. State Facility ID CA14907941930													
10. US EPA ID Number CA14990794133				H. Facility's Phone 209-982-4298													
11. US DOT Description (including Proper Shipping Name, Hazard Class, and ID Number)						12. Containers		13. Total Quantity		14. Unit Wt/Vol		15. Waste Number					
						No. Type		Quantity		Wt/Vol		State EPA/Other					
a. RQ Asbestos 9, NA 2212, PG III						10 1 D/T		1 1 2 4		T		151					
b.																	
c.																	
d.																	
12. Additional Descriptions for Materials Listed Above Soil Containing Friable Asbestos Waste						K. Handling Codes for Wastes Listed Above 03											
15. Special Handling Instructions and Additional Information Avoid breathing dust, bury separately and cover with refuse. #1 Emerg. Contact 800-888-9501 (MARCOR) #2 EPA REgion IX 800-535-5053 Job #: SF02182-001 Job site: 2200 Powell Street, Emeryville, CA																	
16. GENERATOR'S CERTIFICATION: I hereby declare that the contents of this consignment are fully and accurately described above by proper shipping name and are classified, packed, marked, and labeled, and are in all respects in proper condition for transport by highway according to applicable international and national government regulations.																	
If I am a large quantity generator, I certify that I have a program in place to reduce the volume and toxicity of waste generated to the degree I have determined to be economically practicable and that I have selected the practicable method of treatment, storage, or disposal currently available to me which minimizes the present and future threat to human health and the environment; OR, if I am a small quantity generator, I have made a good faith effort to minimize my waste generation and select the best waste management method that is available to me and that I can afford.																	
Printed/Typed Name Spieker Properties - Jeff White				Signature <i>Jeff P. White</i>		Month 07		Day 14		Year 1998							
17. Transporter 1 Acknowledgement of Receipt of Materials Printed/Typed Name HUNTER PAUL D				Signature <i>Paul D Hunter</i>		Month 07		Day 14		Year 1998							
18. Transporter 2 Acknowledgement of Receipt of Materials Printed/Typed Name				Signature		Month		Day		Year							
19. Discrepancy Indication Space																	
20. Facility Owner or Operator Certification of receipt of hazardous materials covered by this manifest except as noted in item 19. Printed/Typed Name Stephanie Zapata										Signature <i>Stephanie Zapata</i>		Month 07		Day 14		Year 1998	

DO NOT WRITE BELOW THIS LINE

9A 27406 - 1VV 6766

JUL 20 1998
 IN CASE OF EMERGENCY OR SPILL, CALL THE NATIONAL RESPONSE CENTER 1-800-424-8802 WITHIN CALIFORNIA 1-800-300-8550
 FACILITY

UNIFORM HAZARDOUS WASTE MANIFEST		1. Generator's US EPA ID No. C A L 0 0 0 1 4 4 9 0 5 2 8 3 3 1		Manifest Document No. 3 1		2. Page 1 of		Information in the shaded areas is not required by Federal law.			
3. Generator's Name and Mailing Address Spieler Properties 2200 Powell Street, #325, Emeryville, CA 95608				A. State Manifest Document Number 86728331		B. State Generator's ID					
4. Generator's Phone (510) 594-5600 Attn: Jeff White				C. State Transporter's ID		D. Transporter's Phone 905-938-0998 0991					
5. Transporter 1 Company Name Jervicon				6. US EPA ID Number C A D 9 8 2 5 1 9 2 0 9		E. State Transporter's ID					
7. Transporter 2 Company Name				B. US EPA ID Number		F. Transporter's Phone					
9. Designated Facility Name and Site Address Forward, Inc. 9999 S. Austin Road Manteca, CA 95336				10. US EPA ID Number C A D 9 9 0 7 9 4 1 3 3		G. Facility's Phone 209-942-4298					
11. US DOT Description (including Proper Shipping Name, Hazard Class, and ID Number) a. RQ Asbestos 9, NA 2212, PG III b. c. d.				12. Containers		13. Total		14. Unit			
				No.		Type		Quantity		Wt/Vol	
				0 1		D T		2 4		T	
3. Additional Descriptions for Materials Listed Above Soil Containing Friable Asbestos Waste 9A78738/G720734/722222				K. Handling Codes for Wastes Listed Above		a. 03 b. c. d.					
15. Special Handling Instructions and Additional Information Avoid breathing dust, bury separately and cover with refuse. #1 Emerg. Contact 800-888-9501 (MARCOR) #2 EPA Region IX 800-535-5053 Job#: SF02182-001 Job site: 2200 Powell St., Emeryville, CA											
16. GENERATOR'S CERTIFICATION: I hereby declare that the contents of this consignment are fully and accurately described above by proper shipping name and are classified, packed, marked, and labeled, and are in all respects in proper condition for transport by highway according to applicable international and national government regulations. If I am a large quantity generator, I certify that I have a program in place to reduce the volume and toxicity of waste generated to the degree I have determined to be economically practicable and that I have selected the practicable method of treatment, storage, or disposal currently available to me which minimizes the present and future threat to human health and the environment; OR, if I am a small quantity generator, I have made a good faith effort to minimize my waste generation and select the best waste management method that is available to me and that I can afford.											
Printed/Typed Name Jeff White Director				Signature Jeff P. White		Month 07		Day 14		Year 98	
17. Transporter 1 Acknowledgement of Receipt of Materials Printed/Typed Name DON ADKINS				Signature Don Adkins		Month 07		Day 14		Year 98	
18. Transporter 2 Acknowledgement of Receipt of Materials Printed/Typed Name				Signature		Month		Day		Year	
19. Discrepancy Indication Space											
20. Facility Owner or Operator Certification of receipt of hazardous materials covered by this manifest except as noted in item 19. Printed/Typed Name Kori Howell				Signature Kori Howell		Month 07		Day 15		Year 98	

DO NOT WRITE BELOW THIS LINE.

Yellow: TSDF SENDS THIS COPY TO GENERATOR WITHIN 30 DAYS.
 (Generators who submit hazardous waste for transport out-of-state, produce completed copy of this copy and send to DTSC within 30 days.)

JUL 20 1998

Instructions on back of page 6.

UNIFORM HAZARDOUS WASTE MANIFEST

1. Generator's US EPA ID No. Manifest Document No. 2. Page 1 of 1
 C A L 0 0 0 1 4 4 9 0 5 2 8 3 5 1 7

Information in the shaded areas is not required by Federal law.

3. Generator's Name and Mailing Address
Spieker Properties
 2200 Powell Street, #325, Emeryville, CA 95608

4. Generator's Phone (510) 594-5600 Attn: Jeff White

5. Transporter 1 Company Name
Jervicon

6. US EPA ID Number
 CAD98143562

7. Transporter 2 Company Name
Jervicon

8. US EPA ID Number
 CAD982519209

A. State Manifest Document Number
96728357

B. State Generator's ID

C. State Transporter's ID

D. State Facility's ID

E. State Facility's Name

F. State Facility's Address

G. State Facility's Phone

9. Designated Facility Name and Site Address
Forward, Inc.
 9999 S. Austin Road
 Manteca, CA 95336

10. US EPA ID Number
 C A D 9 9 0 7 9 4 1 3 3

11. US DOT Description (including Proper Shipping Name, Hazard Class, and ID Number)	12. Containers		13. Total Quantity	14. Unit Wt/Vol
	No.	Type		
a. HQ Asbestos 9, NA 2212, PH PG III	01	DT	24	T
b.				
c.				
d.				

15. State Number
 151

EPA/Other
 None

State
 CA

EPA/Other
 None

State
 CA

EPA/Other
 None

J. Additional Descriptions for Materials Listed Above
Soil Containing Asbestos Friable Wet Waste
Profile # 722222

K. Handling Codes for Wastes Listed Above

a. 03

b.

c.

d.

15. Special Handling Instructions and Additional Information
Avoid breathing dust, bury separately and cover with refuse. #1 Emerg. Contact 800-888-9501 (MARCOR) #2 EPA Region IX 800-535-5053 Job #: SF02182-001 Job site: 2200 Powell St., Emeryville, CA

16. GENERATOR'S CERTIFICATION: I hereby declare that the contents of this consignment are fully and accurately described above by proper shipping name and are classified, packed, marked, and labeled, and are in all respects in proper condition for transport by highway according to applicable international and national government regulations.

If I am a large quantity generator, I certify that I have a program in place to reduce the volume and toxicity of waste generated to the degree I have determined to be economically practicable and that I have selected the practicable method of treatment, storage, or disposal currently available to me which minimizes the present and future threat to human health and the environment, OR, if I am a small quantity generator, I have made a good faith effort to minimize my waste generation and select the best waste management method that is available to me and that I can afford.

Printed/Typed Name: **Spieker Properties** Signature: **Jeff White** Project Director Month: 07 Day: 11 Year: 1998

17. Transporter 1 Acknowledgement of Receipt of Materials
 Printed/Typed Name: **JAMES COLE** Signature: **James Cole** Month: 07 Day: 15 Year: 1998

18. Transporter 2 Acknowledgement of Receipt of Materials
 Printed/Typed Name: Signature: Month: Day: Year:

19. Discrepancy Indication Space

20. Facility Owner or Operator Certification of receipt of hazardous materials covered by this manifest except as noted in Item 19.
 Printed/Typed Name: **Kori Howell** Signature: **Kori Howell** Month: 07 Day: 15 Year: 1998

DO NOT WRITE BELOW THIS LINE.

Yellow: TSDf SENDS THIS COPY TO GENERATOR WITHIN 30 DAYS. (Generators who submit hazardous waste for transport out-of-state, produce completed copy of this copy and send to DTSC within 30 days.)

1-800-424-8800 WITHIN CALIFORNIA 1-800-800-550
 IN CASE OF EMERGENCY OR SPILL, CALL THE NATIONAL RESPONSE CENTER
 FACILITY

JUL 20 1998

See Instructions on back of page 6.

Information in the shaded areas is not required by Federal law.

IN CASE OF EMERGENCY OR SPILL CALL THE NATIONAL RESPONSE CENTER 1-800-424-8802. WITHIN CALIFORNIA, CALL 1-800-852-7550
 GENERATOR FACILITY

UNIFORM HAZARDOUS WASTE MANIFEST		1. Generator's US EPA ID No. C A L 0 0 0 1 4 4 9 0 5 2 8 3 5 8		Manifest Document No.		2. Page 1 of					
3. Generator's Name and Mailing Address Spieker Properties 2200 Powell Street, #325, Emeryville, CA 95608				A. State Manifest Document Number 96728358							
4. Generator's Phone (510) 594-5600 Attn: Jeff White				B. State Generator's ID							
5. Transporter 1 Company Name NORTHEN TRUCK		6. US EPA ID Number CA0903587509		C. State Transporter's ID							
7. Transporter 2 Company Name		US EPA ID Number		D. State Transporter's ID							
9. Designated Facility Name and Site Address Forward, Inc. 9999 S. Austin Road Manteca, CA 95336				10. US EPA ID Number C A D 9 9 0 7 9 4 1 3 3		E. State Facility's ID 209-982-3298					
11. US DOT Description (including Proper Shipping Name, Hazard Class, and ID Number)				12. Containers		13. Total Quantity		14. Unit			
				a.		No. Type		Quantity		Wt/Vol	
				RQ Asbestos9, NA 2212, PG 111		0 1 D T		2 4		T	
				b.							
				c.							
J. Additional Descriptions for Materials Listed Above Soil Containing Friable Asbestos Waste Profile # 722222				K. Handling Codes for Wastes Listed Above		a. 03		b.			
15. Special Handling Instructions and Additional Information Avoid breathing dust, bury separately and cover with refuse. #1 Emerg. Contact 800-888-9501 #2 EPA Region IX 800-888-95 800-535-5053 Job #: SF02182-001 Job site: 2200 Powell St., Emeryville, CA											
16. GENERATOR'S CERTIFICATION: I hereby declare that the contents of this consignment are fully and accurately described above by proper shipping name and are classified, packed, marked, and labeled, and are in all respects in proper condition for transport by highway according to applicable international and national government regulations. If I am a large quantity generator, I certify that I have a program in place to reduce the volume and toxicity of waste generated to the degree I have determined to be economically practicable and that I have selected the practicable method of treatment, storage, or disposal currently available to me which minimizes the present and future threat to human health and the environment; OR, if I am a small quantity generator, I have made a good faith effort to minimize my waste generation and select the best waste management method that is available to me and that I can afford.											
Printed/Typed Name Spieker Properties		Signature Jeff White Project Director		Month Day Year 01 7 11 4 19 18							
17. Transporter 1 Acknowledgement of Receipt of Materials Printed/Typed Name HUNTER PAUL D		Signature Paul D Hunter		Month Day Year 01 9 11 4 19 18							
18. Transporter 2 Acknowledgement of Receipt of Materials Printed/Typed Name		Signature		Month Day Year							
19. Discrepancy Indication Space											
20. Facility Owner or Operator Certification of receipt of hazardous materials covered by this manifest except as noted in Item 19. Printed/Typed Name S. Zapata				Signature S Zapata		Month Day Year 01 7 15 19 18					

DO NOT WRITE BELOW THIS LINE.

Yellow: TSDf SENDS THIS COPY TO GENERATOR WITHIN 30 DAYS.
 (Generators who submit hazardous waste for transport out-of-state, produce completed copy of this copy and send to DTSC within 30 days.)

JUL 20 1998

See Instructions on back of page 6.

IN CASE OF EMERGENCY OR SPILL, CALL THE NATIONAL RESPONSE CENTER 1-800-424-8802; WITHIN CALIFORNIA, CALL 1-800-852-7550

UNIFORM HAZARDOUS WASTE MANIFEST		1. Generator's US EPA ID No. CA1L00014490528359		Manifest Document No.		2. Page 1 of		Information in the shaded areas is not required by Federal law.	
3. Generator's Name and Mailing Address Spieker Properties 2200 Powell Street, #325, Emeryville, CA 95608				4. Generator's Phone (P) (510) 594-5600 Attn: Jeff White		5. Transporter 1 Company Name ACKLAM TRUCKING		6. US EPA ID Number CA D 981420813	
7. Transporter 2 Company Name				8. US EPA ID Number		9. Designated Facility Name and Site Address Forward, Inc. 9999 S. Austin Road Manteca, CA 95336		10. US EPA ID Number CA D 990794133	
11. US DOT Description (including Proper Shipping Name, Hazard Class, and ID Number)				12. Containers No. Type		13. Total Quantity		14. Unit Wt/Vol	
a. RQ Asbestos 9, NA 2212, PG III				1 0 1 D T		2 4		T	
b.									
c.									
d.									
15. Special Handling Instructions and Additional Information Avoid breathing dust, bury separately and cover with refuse. #1 Emergency Contact 800-888-9501 (MARCOR) #2 EPA Region IX 800-535-5053 Job #: sf02182-001 Job site: 2200 Powell St., Emeryville, CA				16. GENERATOR'S CERTIFICATION: I hereby declare that the contents of this consignment are fully and accurately described above by proper shipping name and are classified, packed, marked, and labeled, and are in all respects in proper condition for transport by highway according to applicable international and national government regulations.		17. Transporter 1 Acknowledgement of Receipt of Materials Printed/Typed Name: Todd Acklam Signature: [Signature] Month: 07 Day: 14 Year: 98		18. Transporter 2 Acknowledgement of Receipt of Materials Printed/Typed Name: [Blank] Signature: [Blank] Month: Day: Year:	
19. Discrepancy Indication Space				20. Facility Owner or Operator Certification of receipt of hazardous materials covered by this manifest except as noted in Item 19. Printed/Typed Name: S Zapata Signature: [Signature] Month: 07 Day: 15 Year: 98					

DO NOT WRITE BELOW THIS LINE.

Yellow: TSDS SENDS THIS COPY TO GENERATOR WITHIN 30 DAYS.
 (Generators who submit hazardous waste for transport out-of-state, produce completed copy of this copy and send to DTSC within 30 days.)

JUL 20 1998

See Instructions on back of page 6.

IN CASE OF EMERGENCY SPILL ALL NAT RES USE ER 1 24-HOURS WITH CALIFORNIA, CALL 1-800-552-7350
 GENERATOR FACILITY

UNIFORM HAZARDOUS WASTE MANIFEST		1. Generator's US EPA ID No. Manifest Document No.		2. Page 1 of		Information in the shaded areas is not required by Federal law.					
		C A L 0 0 0 1 4 4 9 0 5 2 8 3 6 0				96728360					
3. Generator's Name and Mailing Address Spiker Properties 2200 Powell Street, #324 #325, Emeryville, CA 95608				A. Manifest Document Number B. State Department ID C. State Transporter ID D. Transporter ID							
4. Generator's Phone (510) 594-5600 Attn: Jeff White											
5. Transporter 1 Company Name <i>Spiker Redinger TRG</i>		6. US EPA ID Number <i>CA 5932834903</i>									
7. Transporter 2 Company Name		8. US EPA ID Number									
9. Designated Facility Name and Site Address Forward, Inc. 9999 S. Austin Road Manteca, CA 95336				10. US EPA ID Number <i>C A D 9 9 0 7 9 4 1 3 3</i>		209-882-1298					
11. US DOT Description (including Proper Shipping Name, Hazard Class, and ID Number)				12. Containers		13. Total Quantity		14. Unit Wt/Vol			
				a.		No. Type					
				b.							
				c.							
				d.							
12. Containers				13. Total Quantity		14. Unit Wt/Vol		Scale EPA Code Scale EPA Code Scale EPA Code			
HQ Asbestos 9, NA 2212, PG III		0 1 D T		2 4 T							
12. Additional Descriptions for Materials Listed Above Soil Containing Frable Asbestos Waste Profile # 722222				13. Handling Codes for Wastes Listed Above d 03							
15. Special Handling Instructions and Additional Information Avoid breathing dust, bury separately and cover with refuse. #1 Emergency Contact 800-888-9501 (MARCOR) #2 EPA Region IX 800-535-5053 Job #: SF02182-001 Job site: 2200 Powell St., Emeryville, CA											
16. GENERATOR'S CERTIFICATION: I hereby declare that the contents of this consignment are fully and accurately described above by proper shipping name and are classified, packed, marked, and labeled, and are in all respects in proper condition for transport by highway according to applicable international and national government regulations. If I am a large quantity generator, I certify that I have a program in place to reduce the volume and toxicity of waste generated to the degree I have determined to be economically practicable and that I have selected the practicable method of treatment, storage, or disposal currently available to me which minimizes the present and future threat to human health and the environment; OR, if I am a small quantity generator, I have made a good faith effort to minimize my waste generation and select the best waste management method that is available to me and that I can afford.											
Printed/Typed Name Spiker Properties		Signature <i>Jeff White</i>		Month Day Year 07 15 98							
Printed/Typed Name Spiker Properties		Signature <i>Jeff White</i>		Month Day Year 07 15 98							
Printed/Typed Name <i>Spiker Redinger</i>		Signature <i>Spiker Redinger</i>		Month Day Year 07 15 98							
Printed/Typed Name		Signature		Month Day Year							
19. Discrepancy Indication Space											
20. Facility Owner or Operator Certification of receipt of hazardous materials covered by this manifest except as noted in Item 19.											
Printed/Typed Name <i>S Zapata</i>		Signature <i>S Zapata</i>		Month Day Year 07 15 98							

DO NOT WRITE BELOW THIS LINE.

Yellow: TSDF SENDS THIS COPY TO GENERATOR WITHIN 30 DAYS.
 (Generators who submit hazardous waste for transport out-of-state, produce completed copy of this copy and send to DTSC within 30 days.)

JUL 20 1998

See Instructions on back of page 6.

Department of Toxic Substances Control
Sacramento, California

State of California—Environmental Protection Agency
Form Approved OMB No. 2050-0039 (Expires 9-30-96)
Use any type. Form designed for use on elite (12-pitch) typewriter.

IN CASE OF EMERGENCY OR SPILL, CALL THE NATIONAL RESPONSE CENTER 1-800-24-8602. WITHIN CALIFORNIA, CALL 1-800-452-7550.

UNIFORM HAZARDOUS WASTE MANIFEST		1. Generator's US EPA ID No. C A L 0 0 0 1 4 4 9 0 5 2 8 3 6 1		Manifest Document No.		2. Page 1 of		Information in the shaded areas is not required by Federal law.					
3. Generator's Name and Mailing Address Spieker Properties 2200 Powell Street, #325, Emeryville, CA 95608						A. State Manifest Document Number 96728361							
4. Generator's Phone (510) 594-5600 Attn: Jeff White						B. State Generator's ID							
5. Transporter 1 Company Name Jervicon Inc						C. State Transporter's ID							
6. US EPA ID Number CAD982519209						D. Transporter's Phone (510) 938-0991							
7. Transporter 2 Company Name						E. State Transporter's ID							
8. US EPA ID Number						F. Transporter's Phone							
9. Designated Facility Name and Site Address Forward, Inc. 9999 S. Austin Road Manteca, CA 95336						10. US EPA ID Number CAD9807941333							
11. US DOT Description (including Proper Shipping Name, Hazard Class, and ID Number)						12. Containers		13. Total Quantity		14. Unit Wt/Vol			
a. RQ ASbestos 9, NA 2212, PG III						0 1 D T		2 4 T		Waste Number 251			
b.										State EPA/Other			
c.										State EPA/Other			
d.										State EPA/Other			
J. Additional Descriptions for Materials Listed Above Soil Containing Friable Asbestos Waste Profile # 722222						K. Manifest Code 03		L. Waste Number					
15. Special Handling Instructions and Additional Information Avoid breathing dust, bury separately and cover with refuse. #1 Emergency Contact 800-888-9501 #2 EPA Region IX 800-535-5053 Job #: SF02182-001 Job site: 2200 Powell St., Emeryville, CA													
16. GENERATOR'S CERTIFICATION: I hereby declare that the contents of this consignment are fully and accurately described above by proper shipping name and are classified, packed, marked, and labeled, and are in all respects in proper condition for transport by highway according to applicable international and national government regulations. If I am a large quantity generator, I certify that I have a program in place to reduce the volume and toxicity of waste generated to the degree I have determined to be economically practicable and that I have selected the practicable method of treatment, storage, or disposal currently available to me which minimizes the present and future threat to human health and the environment; OR, if I am a small quantity generator, I have made a good faith effort to minimize my waste generation and select the best waste management method that is available to me and that I can afford.													
Printed/Typed Name Jeff White Spieker Properties Project Director				Signature Jeff P. White				Month 07		Day 14		Year 98	
17. Transporter 1 Acknowledgement of Receipt of Materials Printed/Typed Name WILLIAM E. JONES				Signature William E. Jones				Month 07		Day 15		Year 98	
18. Transporter 2 Acknowledgement of Receipt of Materials Printed/Typed Name				Signature				Month		Day		Year	
19. Discrepancy Indication Space													
20. Facility Owner or Operator Certification of receipt of hazardous materials covered by this manifest except as noted in Item 19. Printed/Typed Name S Zapata													
Signature S Zapata								Month 07		Day 15		Year 98	

DO NOT WRITE BELOW THIS LINE.

Yellow: TSDf SENDS THIS COPY TO GENERATOR WITHIN 30 DAYS.
(Generators who submit hazardous waste for transport out-of-state, produce completed copy of this copy and, send to DTSC within 30 days.)

JUL 20 1998

See Instructions on back of page 6.

1-800-852-7550
 WITHIN CALIFORNIA, CALL 1-800-852-7550
 GENERATOR SP ALL NAT
 RESPONSE NUMBER 1-800-424-9300
 OF FACILITY

UNIFORM HAZARDOUS WASTE MANIFEST		1. Generator's US EPA ID No: CA L D D D 1 4 4 9 0 5		Manifest Document No. 2 8 3 6 7		2. Page 1 of _____		Information in the shaded areas is not required by Federal law.			
3. Generator's Name and Mailing Address Spieker Properties 2200 Powell Street, #325, Emeryville, CA 95608						A. State Manifest Document Number 96728367					
4. Generator's Phone (510) 594-5600						B. State Generator's ID					
5. Transporter 1 Company Name Service			6. US EPA ID Number CA D 9 8 2 5 1 9 2 0 9			C. State Transporter's ID 92511091					
7. Transporter 2 Company Name						D. State Transporter's ID					
9. Designated Facility Name and Site Address Forward, Inc. 9999 S. Austin Road Manteca, CA 95336						10. US EPA ID Number CA D 9 9 0 7 9 4 1 3 3					
11. US DOT Description (including Proper Shipping Name, Hazard Class, and ID Number)						12. Containers		13. Total Quantity		14. Unit Wt/Vol	
						No. Type		Quantity		Wt/Vol	
a. Rq Hazardous Asbestos 9, NA 2212, PG III						0 1 D T		2 4 T		EPA/Other	
b.										EPA/Other	
c.										EPA/Other	
d.										EPA/Other	
1. Additional Descriptions for Materials Listed Above Soil Containing Friable Asbestos Waste Profile # 722222						K. Handling Codes and Wastes Used Values 03					
15. Special Handling Instructions and Additional Information Avoid breathing dust, bury separately and cover with refues. #1 Emergency Contact 800-888-9501 (MARCOR) #2 EPA Region IX 800-535-5053 Job #: SF02182-001 Job site: 2200 powell St., Emeryville, CA											
16. GENERATOR'S CERTIFICATION: I hereby declare that the contents of this consignment are fully and accurately described above by proper shipping name and are classified, packed, marked, and labeled, and are in all respects in proper condition for transport by highway according to applicable international and national government regulations. If I am a large quantity generator, I certify that I have a program in place to reduce the volume and toxicity of waste generated to the degree I have determined to be economically practicable and that I have selected the practicable method of treatment, storage, or disposal currently available to me which minimizes the present and future threat to human health and the environment; OR, if I am a small quantity generator, I have made a good faith effort to minimize my waste generation and select the best waste management method that is available to me and that I can afford.											
Printed/Typed Name Jeff White Spieker Properties Project Director				Signature <i>Jeff P. White</i>				Month Day Year 07 14 98			
17. Transporter 1 Acknowledgement of Receipt of Materials Printed/Typed Name Jim Man				Signature <i>Jim Man</i>				Month Day Year 07 15 98			
18. Transporter 2 Acknowledgement of Receipt of Materials Printed/Typed Name				Signature				Month Day Year			
19. Discrepancy Indication Space											
20. Facility Owner or Operator Certification of receipt of hazardous materials covered by this manifest except as noted in item 19.											
Printed/Typed Name S. Zapata				Signature <i>S. Zapata</i>				Month Day Year 07 15 98			

DO NOT WRITE BELOW THIS LINE.

Yellow: TSDf SENDS THIS COPY TO GENERATOR WITHIN 30 DAYS.
 (Generators who submit hazardous waste for transport out-of-state, produce completed copy of this copy and send to DTSC within 30 days.)

JUL 20 1998

See Instructions on back of page 6.

Department of Toxic Substances Cont.
Sacramento, California

Environmental Protection Agency
EPA Approved OMB No. 2050-0039 (Expires 9-30-96)
Please print or type. Form designed for use on elite (12-pitch) typewriter.

Information in the shaded areas
is not required by Federal law.

UNIFORM HAZARDOUS
WASTE MANIFEST

1. Generator's US EPA ID No. Manifest Document No.
C A L 0 0 0 1 4 4 9 0 5 2 8 3 6 8

2. Page 1
of

96728368

3. Generator's Name and Mailing Address
Spieker Properties
2200 Powell Street, #325, Emeryville, CA 95608

4. Generator's Phone (510) 594-5600 Attn: Jeff White

5. Transporter 1 Company Name
Servicon
6. US EPA ID Number
C A D 9 8 2 5 1 9 2 0 9

7. Transporter 2 Company Name
8. US EPA ID Number

9. Designated Facility Name and Site Address
Forward, Inc.
9999 S. Austin Road
Manteca, CA 95336
10. US EPA ID Number
C A D 9 9 0 7 9 4 1 3 3

11. US DOT Description (including Proper Shipping Name, Hazard Class, and ID Number)	12. Containers		13. Total Quantity	14. Unit Wt/Vol
	No.	Type		
a. Rq Asbestos 9, NA 2212, PG III	01	D T	24	T
b.				
c.				
d.				

15. Additional Descriptions for Materials Listed Above
Soil Containing Friable Asbestos Waste
Profiel #72222

15. Special Handling Instructions and Additional Information
Avoid Breathing dust, bury separately and cover with refuse. #1 Emergency Contact
800-888-9501 (MARCOR) #2 EPA Region IX 800-535-5053
Job #: SP02182-001 Job site: 2200 Powell St., Emeryville, CA

16. GENERATOR'S CERTIFICATION: I hereby declare that the contents of this consignment are fully and accurately described above by proper shipping name and are classified, packed, marked, and labeled, and are in all respects in proper condition for transport by highway according to applicable international and national government regulations.

If I am a large quantity generator, I certify that I have a program in place to reduce the volume and toxicity of waste generated to the degree I have determined to be economically practicable and that I have selected the practicable method of treatment, storage, or disposal currently available to me which minimizes the present and future threat to human health and the environment; OR, if I am a small quantity generator, I have made a good faith effort to minimize my waste generation and select the best waste management method that is available to me and that I can afford.

Printed/Typed Name Jeff White Signature Jeff P. White Month 07 Day 14 Year 98
Spieker Properties Project Director

17. Transporter 1 Acknowledgement of Receipt of Materials
Printed/Typed Name Steve Bennett Signature Steve Bennett Month 07 Day 15 Year 98

18. Transporter 2 Acknowledgement of Receipt of Materials
Printed/Typed Name Signature Month Day Year

19. Discrepancy Indication Space

20. Facility Owner or Operator Certification of receipt of hazardous materials covered by this manifest except as noted in Item 19.
Printed/Typed Name Stephanie Zapata Signature Stephanie Month 07 Day 15 Year 98

DO NOT WRITE BELOW THIS LINE.

Yellow: TSDf SENDS THIS COPY TO GENERATOR WITHIN 30 DAYS.
(Generators who submit hazardous waste for transport out-of-state, produce completed copy of this copy and send to DTSC within 30 days.)

IN CASE OF EMERGENCY OR SPILL, CALL THE NATIONAL RESPONSE CENTER 1-800-424-8802: WITHIN CALIFORNIA, CALL 1-800-952-7550

UNIFORM HAZARDOUS WASTE MANIFEST

1. Generator's US EPA ID No. Manifest Document No. 2. Page 1 of 1
 CAL000014490528370

Information in the shaded areas is not required by Federal law.

3. Generator's Name and Mailing Address
Spieker Properties
 2200 Powell Street, #325, Emeryville, CA 95608

4. State Manifest Document Number
96728370

4. Generator's Phone (510) 594-5600 Sttn: Jeff White

5. Transporter 1 Company Name 6. US EPA ID Number
JACOSON INC. KADABEISU91209

7. Transporter 2 Company Name 8. US EPA ID Number

9. Designated Facility Name and Site Address 10. US EPA ID Number
Forward, Inc.
 9999 S. 8 Austin Road
 Manteca, CA 95336
 CAD907KAP200

11. US DOT Description (including Proper Shipping Name, Hazard Class, and ID Number)	12. Containers		13. Total Quantity	14. Unit Wt/Vol	Waste Number
	No.	Type			

a.					
HQ Asbestos 9, NA 2212, PG III	01	DT	24	T	151
b.					
c.					
d.					

1. Additional Descriptions for Materials Listed Above
Soil Containing Friable Asbestos Waste
Approval # 722222

2. Handling Codes for Materials Listed Above
03

15. Special Handling Instructions and Additional Information
Avoid breathing dust, bury separately and cover with refuse. #1 Emergency Contact 800-888-9501 (MARCOR) #2 EPA Region IX 800-535-5053 Job #: SF02182-001 Job site: 2200 Powell St., Emeryville, CA

16. GENERATOR'S CERTIFICATION: I hereby declare that the contents of this consignment are fully and accurately described above by proper shipping name and are classified, packed, marked, and labeled, and are in all respects in proper condition for transport by highway according to applicable international and national government regulations.

If I am a large quantity generator, I certify that I have a program in place to reduce the volume and toxicity of waste generated to the degree I have determined to be economically practicable and that I have selected the practicable method of treatment, storage, or disposal currently available to me which minimizes the present and future threat to human health and the environment; OR, if I am a small quantity generator, I have made a good faith effort to minimize my waste generation and select the best waste management method that is available to me and that I can afford.

Printed/Typed Name: **Spieker Properties** Signature: **Jeff White** Month: **07** Day: **11** Year: **1998**

17. Transporter 1 Acknowledgement of Receipt of Materials
 Printed/Typed Name: **WILLIAM E. JONES** Signature: **William E. Jones** Month: **07** Day: **16** Year: **1998**

18. Transporter 2 Acknowledgement of Receipt of Materials
 Printed/Typed Name: Signature: Month: Day: Year:

19. Discrepancy Indication Space

20. Facility Owner or Operator Certification of receipt of hazardous materials covered by this manifest except as noted in item 19.
 Printed/Typed Name: **CHRISTINA CARBATAL** Signature: **Christina Carbatal** Month: **07** Day: **16** Year: **1998**

DO NOT WRITE BELOW THIS LINE.

Yellow: TSDf SENDS THIS COPY TO GENERATOR WITHIN 30 DAYS. (Generators who submit hazardous waste for transport out-of-state, produce completed copy of this copy and send to DTSC within 30 days.)

800-888-9501
 EMERGENCY SPILL CALL THE TOXIC RESPONSE CENTER 1-800-888-8888
 CALIFORNIA HAZARDOUS WASTE INFORMATION CENTER 800-300-3550

IN CASE OF EMERGENCY OR SPILL, CALL THE NATIONAL RESPONSE CENTER 1-800-424-8802; WITHIN CALIFORNIA, CALL 1-800-852-7550

UNIFORM HAZARDOUS WASTE MANIFEST

1. Generator's US EPA ID No. **CA141010114490528371** Manifest Document No. 2. Page 1 of

Information in the shaded areas is not required by Federal law.

3. Generator's Name and Mailing Address
Spieler Properties
2200 Powell Street, #325, Emeryville, CA 95608

A. State Manifest Document Number
96728371

4. Generator's Phone (510) 594-5600 Attn: Jeff White

B. State Generator's ID

5. Transporter 1 Company Name
Jorvicon Inc 6. US EPA ID Number
CA9982519209

C. State Transporter's ID
MS-938-0991

7. Transporter 2 Company Name 8. US EPA ID Number

D. State Transporter's ID

9. Designated Facility Name and Site Address
Forward, Inc.
9999 S. Austin Road
Manteca, CA 95336 10. US EPA ID Number
CA141010114490528371

E. Facility's Phone
209-982-3298

11. US DOT Description (including Proper Shipping Name, Hazard Class, and ID Number)

a.	12. Containers		13. Total Quantity	14. Unit Wt/Vol
	No.	Type		
HA Asbestos 9, NA 2212, PG III	01	DF	24	T
b.				
c.				
d.				

Waste Number
151

13. Additional Descriptions for Materials Listed Above
Soil Containing Friable Asbestos Waste
Approval #122222

F. Handling Codes for Waste Listed Above
D3

15. Special Handling Instructions and Additional Information
Avoid breathing dust, bury separately and cover with refuse. #1 Emergency contact 800-888-9501 (MARCOR) #2 EPA Region IX 800-535-5053 Job #: SF02182-001 Job site: 2200 Powell St., Emeryville, CA

16. GENERATOR'S CERTIFICATION: I hereby declare that the contents of this consignment are fully and accurately described above by proper shipping name and are classified, packed, marked, and labeled, and are in all respects in proper condition for transport by highway according to applicable international and national government regulations.
 If I am a large quantity generator, I certify that I have a program in place to reduce the volume and toxicity of waste generated to the degree I have determined to be economically practicable and that I have selected the practicable method of treatment, storage, or disposal currently available to me which minimizes the present and future threat to human health and the environment; OR, if I am a small quantity generator, I have made a good faith effort to minimize my waste generation and select the best waste management method that is available to me and that I can afford.

Printed/Typed Name **Jeff White** Signature **Jeff P. White** Month **07** Day **15** Year **98**

17. Transporter 1 Acknowledgement of Receipt of Materials
 Printed/Typed Name **Steve Bennett** Signature **Steve Bennett** Month **07** Day **16** Year **98**

18. Transporter 2 Acknowledgement of Receipt of Materials
 Printed/Typed Name _____ Signature _____ Month _____ Day _____ Year _____

19. Discrepancy Indication Space

20. Facility Owner or Operator Certification of receipt of hazardous materials covered by this manifest except as noted in item 19.
 Printed/Typed Name **Steph Zapata** Signature **Steph Zapata** Month **07** Day **16** Year **98**

DO NOT WRITE BELOW THIS LINE.

Yellow: TSDf SENDS THIS COPY TO GENERATOR WITHIN 30 DAYS.
 (Generators who submit hazardous waste for transport out-of-state, produce completed copy of this copy and send to DTSC within 30 days.)

JUL 20 1998

See Instructions on back of page 6.

UNIFORM HAZARDOUS WASTE MANIFEST

1. Generator's US EPA ID No. **CAL00014490528372**
Manifest Document No. **28372**

2. Page 1 of

Information in the shaded areas is not required by Federal law.

3. Generator's Name and Mailing Address

**Spieker Properties
2200 Powell Street, #325, Emeryville, CA 95608**

4. Generator's Phone **(510) 594-5600** Attn: **Jeff White**

5. Transporter 1 Company Name

JERUTON

6. US EPA ID Number **CAD982519209**

CAD98251

7. Transporter 2 Company Name

8. US EPA ID Number

9. Designated Facility Name and Site Address

**Pr Forward, Inc.
9999 S. Austin Road
Manteca, CA 95336**

10. US EPA ID Number

CAD990794133

11. US DOT Description (including Proper Shipping Name, Hazard Class, and ID Number)

RQ Asbestos 9, B NA 2212, PH III

12. Containers No. Type

01 D T

13. Total Quantity

24 T

14. Unit Wt/Vol

T

12. Additional Descriptions for Materials Listed Above

Soil Containing Friable Asbestos Waste

Approval # 722222

15. Special Handling Instructions and Additional Information

**B Avoid breathing dust, bury separately and cover with refuse. #1 Emergency contact (MARCOR) #2 EPA Region IX 800-535-5053
Job #: SF02182-001 Job site: 2200 Powell St., Emeryville, CA**

16. GENERATOR'S CERTIFICATION: I hereby declare that the contents of this consignment are fully and accurately described above by proper shipping name and are classified, packed, marked, and labeled, and are in all respects in proper condition for transport by highway according to applicable international and national government regulations.

If I am a large quantity generator, I certify that I have a program in place to reduce the volume and toxicity of waste generated to the degree I have determined to be economically practicable and that I have selected the practicable method of treatment, storage, or disposal currently available to me which minimizes the present and future threat to human health and the environment; OR, if I am a small quantity generator, I have made a good faith effort to minimize my waste generation and select the best waste management method that is available to me and that I can afford.

Printed/Typed Name **Jeff White** Signature **Jeff P. White** Month **07** Day **11** Year **98**

17. Transporter 1 Acknowledgement of Receipt of Materials
Printed/Typed Name **Jim Man** Signature **Jim Man** Month **07** Day **16** Year **98**

18. Transporter 2 Acknowledgement of Receipt of Materials
Printed/Typed Name _____ Signature _____ Month _____ Day _____ Year _____

19. Discrepancy Indication Space

20. Facility Owner or Operator Certification of receipt of hazardous materials covered by this manifest except as noted in Item 19.
Printed/Typed Name **CHRISTINA CRABATO** Signature **Christina Crabato** Month **07** Day **16** Year **98**

DO NOT WRITE BELOW THIS LINE

Yellow: TSDf SENDS THIS COPY TO GENERATOR WITHIN 30 DAYS. (Generators who submit hazardous waste for transport out-of-state produce completed copy of this copy and send to DTSC with)

IN CASE OF EMERGENCY OR SPILL, CALL THE NATIONAL RESPONSE CENTER 1-800-424-8802. WITHIN CALIFORNIA, CALL 1-800-852-7353

IN CASE OF EMERGENCY OR SPILL, CALL THE NATIONAL RESPONSE CENTER 1-800-424-8802; WITHIN CALIFORNIA, CALL 1-800-852-7550

UNIFORM HAZARDOUS WASTE MANIFEST		1. Generator's US EPA ID No. CA:000014490528373		Manifest Document No.		2. Page 1 of _____		Information in the shaded areas is not required by Federal law.									
3. Generator's Name and Mailing Address Spieker Properties 2200 Powell Street, #325, Emeryville, CA 95608						K. State Manifest Document Number 96728373											
4. Generator's Phone (510) 594-5600 Attn: Jeff White						L. State Generator's ID											
5. Transporter 1 Company Name Don Beste Transportation			6. US EPA ID Number CA0982513632			M. State Transporter's ID											
7. Transporter 2 Company Name						N. State Transporter's ID											
9. Designated Facility Name and Site Address Forward, Inc. 9999 S. Austin Road Manteca, CA 956 95336						O. Facility's Name											
10. US EPA ID Number CA D990794133						P. Facility's Phone 209-982-8298											
11. US DOT Description (including Proper Shipping Name, Hazard Class, and ID Number)						12. Containers		13. Total Quantity		14. Unit Wt/Vol							
						a. PG RQ Asbestos 9, NA 2212, PH III						No.		Type		Quantity	
												0 1 D T		2 4 T			
						b.											
						c.											
d.																	
1. Additional Descriptions for Materials Listed Above Soil Containing Friable Asbestos Waste						K. Handling Codes for Wastes Listed Above											
Approval # 722222																	
15. Special Handling Instructions and Additional Information Avoid breathing dust, bury separately and cover with refuse. #1 Emergency contact 800-888-9501 (MARCOR) #2 EPA Region IX 800-535 800-535-5053 Job #: SP02182-001 Job site: 2200 Powell St., Emeryville, CA																	
16. GENERATOR'S CERTIFICATION: I hereby declare that the contents of this consignment are fully and accurately described above by proper shipping name and are classified, packed, marked, and labeled, and are in all respects in proper condition for transport by highway according to applicable international and national government regulations. If I am a large quantity generator, I certify that I have a program in place to reduce the volume and toxicity of waste generated to the degree I have determined to be economically practicable and that I have selected the practicable method of treatment, storage, or disposal currently available to me which minimizes the present and future threat to human health and the environment; OR, if I am a small quantity generator, I have made a good faith effort to minimize my waste generation and select the best waste management method that is available to me and that I can afford.																	
Printed/Typed Name Spieker Properties				Signature <i>Jeff White</i>		Month 07		Day 15		Year 1998							
17. Transporter 1 Acknowledgement of Receipt of Materials Printed/Typed Name MARC MUND				Signature <i>[Signature]</i>		Month 07		Day 15		Year 1998							
18. Transporter 2 Acknowledgement of Receipt of Materials Printed/Typed Name				Signature		Month		Day		Year							
19. Discrepancy Indication Space																	
20. Facility Owner or Operator Certification of receipt of hazardous materials covered by this manifest except as noted in Item 15. Printed/Typed Name CHARLSTA CARBON																	
				Signature <i>[Signature]</i>		Month 07		Day 16		Year 1998							

DO NOT WRITE BELOW THIS LINE.

Yellow: TSDF SENDS THIS COPY TO GENERATOR WITHIN 30 DAYS.
 (Generators who submit hazardous waste for transport out-of-state, produce completed copy of this copy and send to DTSC within 30 days.)

JUL 20 1998

See Instructions on back of page 6.

IN CASE OF EMERGENCY OR SPILL, CALL THE NATIONAL RESPONSE CENTER 1-800-424-8802; WITHIN CALIFORNIA, CALL 1-800-852-7550

UNIFORM HAZARDOUS WASTE MANIFEST		1. Generator's US EPA ID No. C A L 0 0 0 1 4 4 9 0 5 2 8 3 7 4		Manifest Document No.		2. Page 1 of		Information in the shaded areas is not required by Federal law.			
3. Generator's Name and Mailing Address Speiker Properties 2200 Powell Street, #325, Emeryville, CA 95608						A. State Manifest System Number 96728374					
4. Generator's Phone (510) 594-5600 Attn: Jeff White						B. State Generator's ID					
5. Transporter 1 Company Name DENBESTE						C. State Transporter's ID					
6. US EPA ID Number C A D 9 8 1 2 5 1 3 6 3 2						D. State Transporter's ID					
7. Transporter 2 Company Name						E. State Transporter's ID					
8. US EPA ID Number						F. State Transporter's ID					
9. Designated Facility Name and Site Address Forward, Inc. 9999 S. Austin Road Manteca, CA 95336						G. Facility ID Number C A D 9 9 0 7 9 1 3 3					
10. US EPA ID Number						H. Facility Name					
11. US DOT Description (including Proper Shipping Name, Hazard Class, and ID Number)						12. Containers		13. Total Quantity		14. Unit Wt/Vol	
a. RQ Asbestos 9, NA 2212, PG III						No. Type		Quantity		Wt/Vol	
						0 1 D T		0 1 0 2 4		T	
b.											
c.											
d.											
15. Additional Directions for Material Listed Above Soil Containing Friable Asbestos Waste Approval # 72222						K. Shipping Codes for Material Listed Above					
15. Special Handling Instructions and Additional Information Avoid breathing dust, bury separately and cover with refuse. #1 Emergency contact 800-888-9501 (MARCOR) #2 EPA Region IX 800-535-5053 Job #: SP02182-001 Job site: 2200 Powell St., Emeryville, CA											
16. GENERATOR'S CERTIFICATION: I hereby declare that the contents of this consignment are fully and accurately described above by proper shipping name and are classified, packed, marked, and labeled, and are in all respects in proper condition for transport by highway according to applicable international and national government regulations.											
If I am a large quantity generator, I certify that I have a program in place to reduce the volume and toxicity of waste generated to the degree I have determined to be economically practicable and that I have selected the practicable method of treatment, storage, or disposal currently available to me which minimizes the present and future threat to human health and the environment; OR, if I am a small quantity generator, I have made a good faith effort to minimize my waste generation and select the best waste management method that is available to me and that I can afford.											
Printed/Typed Name Jeff White Speiker Properties Project Director				Signature [Signature]		Month 07		Day 15		Year 1998	
17. Transporter 1 Acknowledgement of Receipt of Materials				Printed/Typed Name Richard W. Wainwright		Signature [Signature]		Month 07		Day 15	
18. Transporter 2 Acknowledgement of Receipt of Materials				Printed/Typed Name [Name]		Signature [Signature]		Month		Day	
19. Discrepancy Indication Space											
20. Facility Owner or Operator Certification of receipt of hazardous materials covered by this manifest except as noted in item 19.											
Printed/Typed Name S. Zapata				Signature [Signature]		Month 07		Day 16		Year 1998	

DO NOT WRITE BELOW THIS LINE.

Yellow: TSD/ SENDS THIS COPY TO GENERATOR WITHIN 30 DAYS.
 (Generators who submit hazardous waste for transport out-of-state, produce completed copy of this copy and send to DTSC within 30 days.)

UNIFORM HAZARDOUS WASTE MANIFEST

1. Generator's US EPA ID No. **CAL00014490528375** Manifest Document No. _____
 2. Page 1 of _____

Information in the shaded areas is not required by Federal law.

3. Generator's Name and Mailing Address
Speiker Properties
2200 Poweel Street, #325, Emeryville, CA 94568

State Manifest Document Number **96728375**

4. Generator's Phone (510) 594-5600 Attn: Jeff White

5. Transporter 1 Company Name **NORTHERN TRUCK** 6. US EPA ID Number **CAD9835D7759**

7. Transporter 2 Company Name _____ 8. US EPA ID Number _____

9. Designated Facility Name and Site Address
Forward, Inc.
9999 S. Austin Road
Manteca, CA 95336 10. US EPA ID Number **CAD9907941333**

State Generator's ID
 State Transporter's ID
 Transporter's Phone **510 809 7222**
 State Facility's ID
 Facility's Name
 Facility's Phone **209-982-4298**

11. US DOT Description (including Proper Shipping Name, Hazard Class, and ID Number)

12. Containers No. Type 13. Total Quantity 14. Unit Wt/Vol

a. **RQ Asbestos 9, NA 2212, PH III**

0 1 D T 2 4 T

Waste Number
 State
 EPA/Other
 State
 EPA/Other
 State
 EPA/Other

Additional Descriptions for Materials Listed Above
Soil Containing Friable Asbestos Waste
Approval #722222 9A27406-144676

Handling Codes for Wastes Listed Above

15. Special Handling Instructions and Additional Information
Avoid breathing dust, bury separately and cover with refuse. #1 Emergency contact 800-888-9501 (MARCOR) #2 EPA Region IX 800-535-5053
Job #: SF02182-001 #2-EPA-Region-IX-800-535-5053 Job site: 2200 powell St.

16. GENERATOR'S CERTIFICATION: I hereby declare that the contents of this consignment are fully and accurately described above by proper shipping name and are classified, packed, marked, and labeled, and are in all respects in proper condition for transport by highway according to applicable international and national government regulations.

If I am a large quantity generator, I certify that I have a program in place to reduce the volume and toxicity of waste generated to the degree I have determined to be economically practicable and that I have selected the practicable method of treatment, storage, or disposal currently available to me which minimizes the present and future threat to human health and the environment; OR, if I am a small quantity generator, I have made a good faith effort to minimize my waste generation and select the best waste management method that is available to me and that I can afford.

Printed/Typed Name **Jeff White** Signature **Jeff White** Month **07** Day **15** Year **98**

17. Transporter 1 Acknowledgement of Receipt of Materials
 Printed/Typed Name **HUNTER PAUL D** Signature **Paul D Hunter** Month **07** Day **15** Year **98**

18. Transporter 2 Acknowledgement of Receipt of Materials
 Printed/Typed Name _____ Signature _____ Month _____ Day _____ Year _____

19. Discrepancy Indication Space

20. Facility Owner or Operator Certification of receipt of hazardous materials covered by this manifest except as noted in item 19.
 Printed/Typed Name **S. ZAPATA** Signature **S Zapata** Month **07** Day **16** Year **98**

DO NOT WRITE BELOW THIS LINE.

Yellow: TSDf SENDS THIS COPY TO GENERATOR WITHIN 30 DAYS.
 (Generators who submit hazardous waste for transport out-of-state, produce completed copy of this copy and send to DTSC within 30 days.)

IN CASE OF EMERGENCY OR SPILL, CALL THE NATIONAL RESPONSE CENTER 1-800-424-8802; WITHIN CALIFORNIA, CALL 1-800-852-7550

JUL 21 1998

Form 8700—Environmental Protection Agency
d OMB No. 2050-0039 (Expires 9-30-96)
type Form designed for use on elite (12-pitch) typewriter.

See Instructions on back of page 6.

Department of Toxic Substances Control
Sacramento, California

IN CASE OF EMERGENCY OR SPILL, CALL THE NATIONAL RESPONSE CENTER 1-800-424-8802 WITHIN CALIFORNIA, CALL 1-800-872-7350

UNIFORM HAZARDOUS WASTE MANIFEST		1. Generator's US EPA ID No. C A L 0 0 0 1 4 4 9 0 5 2 8 3 7 6		Manifest Document No.		2. Page 1 of		Information in the shaded areas is not required by Federal law.			
3. Generator's Name and Mailing Address Spieler Properties 2200 Powell Street, #325, Emeryville, CA 95608						A. State Manifest Document Number 96728376					
4. Generator's Phone (510 594-5600 Attn: Jeff White						B. State Generator's ID					
5. Transporter 1 Company Name CONRAD TRKG						C. State Transporter's ID 2451					
6. US EPA ID Number C A L 0 0 0 1 4 4 9 0 5 2 8 3 7 6						D. Transporter's Phone 7078251942					
7. Transporter 2 Company Name						E. State Transporter's ID					
8. US EPA ID Number						F. Transporter's Phone					
9. Designated Facility Name and Site Address Forward, Inc. 9999 S. Austin Road Manteca, CA 95336						G. State Facility's ID C A D 1 9 0 7 9 4 1 3 3					
10. US EPA ID Number C A D 9 9 0 7 9 4 1 3 3						H. Facility's Phone 209-982-4298					
11. US DOT Description (including Proper Shipping Name, Hazard Class, and ID Number)						12. Containers		13. Total Quantity		14. Unit Wt/Vol	
						No. Type		Quantity		Wt/Vol	
a. Asbestos 9, NA 2212, PG III						0 1 D T		2 4 T		L. Waste Number State 351 EPA/Other	
b.										State EPA/Other	
c.										State EPA/Other	
d. TRK SP0533 TRK FT 48491										State EPA/Other	
1. Additional Descriptions for Materials Listed Above Soil Containing Friable Asbestos Waste Approval #722222						C. Shipping Codes for Wastes Listed Above a. 03 b. c. d.					
15. Special Handling Instructions and Additional Information Avoid breathing dust, bury separately and cover with refuse. #1 Emergency contact 800-888-9501 (MARCOR) #2 EPA Region IX 800-535-5053 Job #: SF02182-001 Job site: 2200 Powell St., Emeryville, CA											
16. GENERATOR'S CERTIFICATION: I hereby declare that the contents of this consignment are fully and accurately described above by proper shipping name and are classified, packed, marked, and labeled, and are in all respects in proper condition for transport by highway according to applicable international and national government regulations. If I am a large quantity generator, I certify that I have a program in place to reduce the volume and toxicity of waste generated to the degree I have determined to be economically practicable and that I have selected the practicable method of treatment, storage, or disposal currently available to me which minimizes the present and future threat to human health and the environment; OR, if I am a small quantity generator, I have made a good faith effort to minimize my waste generation and select the best waste management method that is available to me and that I can afford.											
Printed/Typed Name Spieler Properties Jeff White Project Director				Signature Jeff P. White				Month Day Year 07 11 1998			
17. Transporter 1 Acknowledgement of Receipt of Materials Printed/Typed Name LARRY CONRAD				Signature Larry Conrad				Month Day Year 07 11 1998			
18. Transporter 2 Acknowledgement of Receipt of Materials Printed/Typed Name				Signature				Month Day Year			
19. Discrepancy Indication Space											
20. Facility Owner or Operator Certification of receipt of hazardous materials covered by this manifest except as noted in Item 19. Printed/Typed Name Victoria Ponte											
Signature Victoria Ponte				Signature				Month Day Year 07 11 1998			

DO NOT WRITE BELOW THIS LINE.

Yellow: TSDF SENDS THIS COPY TO GENERATOR WITHIN 30 DAYS.
(Generators who submit hazardous waste for transport out-of-state, produce completed copy of this copy and send to DTSC within 30 days.)

UNIFORM HAZARDOUS WASTE MANIFEST

1. Generator's US EPA ID No. **CAL00014490528377** Manifest Document No. **2. Page 1** of **1**

Information in the shaded areas is not required by Federal law.

3. Generator's Name and Mailing Address
Spieker Properties
2200 Powell Street, #325, Emeryville, CA 94 95068

A. State Manifest Document Number
96728377

4. Generator's Phone (510) **594-5600** Attn: **Jeff White**

B. State Generator's ID

5. Transporter 1 Company Name
Cummings Transp. 6. US EPA ID Number
CA10981435621

C. State Transporter's ID

Transporter's Phone (805) **387-1842**

7. Transporter 2 Company Name 8. US EPA ID Number

9. Designated Facility Name and Site Address
Forward, Inc. 10. US EPA ID Number
9999 S. Austin, Road
Manteca, CA 95336 **CA09907941333**

Facility's Phone
209-982-4258

11. US DOT Description (including Proper Shipping Name, Hazard Class, and ID Number)

12. Containers	13. Total Quantity	14. Unit
a.		
01	D, T	24 T
b.		
c.		
d.		

15. EPA Office
 151
 EPA Office
 EPA Office
 EPA Office

12. Additional Descriptions for Materials Listed Above
Soil Containing Friable Asbestos Waste

13. Handling Codes for Wastes Listed Above
03

Approval #722222

15. Special Handling Instructions and Additional Information
Avoid breathing dust, bury separatly and cover with refuse. #1 Emergency contact 800-888-9501 (MARCOR) #2 EPA Region IX 800-535-5053 Job #: SF02182-001 Job site: 2200 Powell St., Emeryville, CA

16. GENERATOR'S CERTIFICATION: I hereby declare that the contents of this consignment are fully and accurately described above by proper shipping name and are classified, packed, marked, and labeled, and are in all respects in proper condition for transport by highway according to applicable international and national government regulations.

If I am a large quantity generator, I certify that I have a program in place to reduce the volume and toxicity of waste generated to the degree I have determined to be economically practicable and that I have selected the practicable method of treatment, storage, or disposal currently available to me which minimizes the present and future threat to human health and the environment; OR, if I am a small quantity generator, I have made a good faith effort to minimize my waste generation and select the best waste management method that is available to me and that I can afford.

Printed/Typed Name **Jeff White** Signature **Jeff P. White** Month **07** Day **11** Year **1998**
Spieker Properties Project Director

17. Transporter 1 Acknowledgement of Receipt of Materials
 Printed/Typed Name **Jose A Rosas** Signature **Jose A Rosas** Month **07** Day **16** Year **1998**

18. Transporter 2 Acknowledgement of Receipt of Materials
 Printed/Typed Name _____ Signature _____ Month _____ Day _____ Year _____

19. Discrepancy Indication Space

20. Facility Owner or Operator Certification of receipt of hazardous materials covered by this manifest except as noted in Item 19.
 Printed/Typed Name **CHRISTINA CARBINAL** Signature **Christina Carbinal** Month **07** Day **16** Year **1998**

DO NOT WRITE BELOW THIS LINE.

Yellow: TSDf SENDS THIS COPY TO GENERATOR WITHIN 30 DAYS.
 (Generators who submit hazardous waste for transport out-of-state, produce completed copy of this copy and send to DTSC within 30 days.)

IN CASE OF EMERGENCY OR SPILL, CALL THE NATIONAL RESPONSE CENTER 1-800-424-8802; WITHIN CALIFORNIA, CALL 1-800-852-7550

GENERATOR

TRANSPORTER

FACILITY

JUL 20 1998

See instructions on back of page 6.

Department of Toxic Substances Control
 Sacramento, California

UNIFORM HAZARDOUS WASTE MANIFEST

1. Generator's US EPA ID No. **CAL00014490528378**
 Manifest Document No.

2. Page 1 of

Information in the shaded areas is not required by Federal law.

3. Generator's Name and Mailing Address
Spieler Properties
2200 Powell Street, #325, Emeryville, CA 95608
 4. Generator's Phone (510) 594-5600 Attn: Jeff White

5. Transporter 1 Company Name 6. US EPA ID Number

7. Transporter 2 Company Name **California Hazardous Waste Transporters** 8. US EPA ID Number **CAAD990794133**

9. Designated Facility Name and Site Address
Forward, Inc.
9999 S. Austin Road
Manteca, CA 95336
 10. US EPA ID Number **CAD990794133**

11. US DOT Description (including Proper Shipping Name, Hazard Class, and ID Number)

12. Containers
 No. Type

13. Total Quantity

14. Unit Wt/Vol

a. **RQ Asbestos 9, NA 2212, PG III**

01 DE

24

T

12. Additional Descriptions for Materials Listed Above
Soil Containing Friable Asbestos Waste
Approval #722222

15. Special Handling Instructions and Additional Information
Avoid breathing dust, bury separately and cover with refuse. #1 Emergency contact # 800-888-9501 #2 EPA Region IX 800-535-5053 Job #: SP02182-001 Job site: 2200 Powell St., Emeryville, CA

16. GENERATOR'S CERTIFICATION: I hereby declare that the contents of this consignment are fully and accurately described above by proper shipping name and are classified, packed, marked, and labeled, and are in all respects in proper condition for transport by highway according to applicable international and national government regulations.

If I am a large quantity generator, I certify that I have a program in place to reduce the volume and toxicity of waste generated to the degree I have determined to be economically practicable and that I have selected the practicable method of treatment, storage, or disposal currently available to me which minimizes the present and future threat to human health and the environment; OR, if I am a small quantity generator, I have made a good faith effort to minimize my waste generation and select the best waste management method that is available to me and that I can afford.

Printed/Typed Name **Jeff White Project Director** Signature *Jeff White* Month **07** Day **15** Year **1998**

17. Transporter 1 Acknowledgement of Receipt of Materials
 Printed/Typed Name **ROGER HURST** Signature *Roger Hurst* Month **07** Day **15** Year **1998**

18. Transporter 2 Acknowledgement of Receipt of Materials
 Printed/Typed Name Signature Month Day Year

19. Discrepancy Indication Space

20. Facility Owner or Operator Certification of receipt of hazardous materials covered by this manifest except as noted in item 19.
 Printed/Typed Name **S. Zapata** Signature *S. Zapata* Month **07** Day **16** Year **1998**

DO NOT WRITE BELOW THIS LINE.

Yellow: TSDF SENDS THIS COPY TO GENERATOR WITHIN 30 DAYS.
 (Generators who submit hazardous waste for transport out-of-state, produce completed copy of this copy and send to DTSC within 30 days.)

70/2010
 WITHIN CALIFORNIA, CALL 1-800-852-7550
 NATURAL RESOURCE SERVICE CENTER 909-424-6002
 CALIFORNIA
 GENERATOR'S CALL
 FACILITY

JUL 20 1998

See instructions on back of page 6.

Department of Toxic Substances Control
Sacramento, California

California—Environmental Protection Agency
Approved OMB No. 2050-0039 (Expires 9-30-96)
Please print or type. Form designed for use on elite (12-pitch) typewriter.

UNIFORM HAZARDOUS WASTE MANIFEST

1. Generator's US EPA ID No. Manifest Document No. 2. Page 1 of Information in the shaded areas is not required by Federal law.

CAL00014490528379

3. Generator's Name and Mailing Address
Spieker Properties
2200 Powell Street, #325, Emeryville, CA 95608

A. State Manifest Document Number
9672837E

4. Generator's Phone (510) 594-5600 Attn: Jeff White

B. State Generator's ID

5. Transporter 1 Company Name DEN BESTE 6. US EPA ID Number CAD982513632

C. State Transporter's ID
Transporter's Phone (707) 838-1407

7. Transporter 2 Company Name 8. US EPA ID Number

D. State Transporter's ID
Transporter's Phone

9. Designated Facility Name and Site Address Forward, Inc.
9999 S. Austin Road
Manteca, CA 95336 10. US EPA ID Number CAD990794133

E. State Facility's ID
Facility's Phone 209-982-8298

Table with 4 columns: 11. US DOT Description, 12. Containers (No., Type), 13. Total Quantity, 14. Unit Wt/Vol. Row 1: RQ Asbestos 9, NA 2212, PG 111, 01 D T, 24 T.

15. Additional Descriptions for Materials Listed Above: Soil Containing Friable Asbestos Waste. Handling Codes for Wastes Listed Above: 03. Approval #122222 9A78738/GT20734

15. Special Handling Instructions and Additional Information: Avoid beathing dust, bury separately and cover with refuse. #1 Emergency contact 800-888-9501 (MARCOR) #2 EPA Region IX 800-535-5053 Job #: SF02182-001 Job site: 2200 Powell St., Emeryville, CA

16. GENERATOR'S CERTIFICATION: I hereby declare that the contents of this consignment are fully and accurately described above by proper shipping name and are classified, packed, marked, and labeled, and are in all respects in proper condition for transport by highway according to applicable international and national government regulations.

Printed/Typed Name: Spieker Properties, Jeff White, Project Director. Signature: Jeff White. Month/Day/Year: 07/15/98

17. Transporter 1 Acknowledgement of Receipt of Materials. Printed/Typed Name: DON ADKINS. Signature: Don Adkins. Month/Day/Year: 07/16/98

18. Transporter 2 Acknowledgement of Receipt of Materials. Printed/Typed Name: Signature: Month/Day/Year:

19. Discrepancy Indication Space

20. Facility Owner or Operator Certification of receipt of hazardous materials covered by this manifest except as noted in Item 19. Printed/Typed Name: CHRISTINA CARDINAL. Signature: Christina Cardinal. Month/Day/Year: 07/16/98

DO NOT WRITE BELOW THIS LINE

*Yellow: TSDF SENDS THIS COPY TO GENERATOR WITHIN 30 DAYS. (Generators who submit hazardous waste for transport out-of-state, produce completed copy of this copy and send to DTSC within 30 days.)

IN CASE OF EMERGENCY OR SPILL, CALL THE NATIONAL RESPONSE CENTER 1-800-424-8802; WITHIN CALIFORNIA, CALL 1-800-852-7550

JUL 20 1998

See Instructions on back of page 6.

UNIFORM HAZARDOUS WASTE MANIFEST

1. Generator's US EPA ID No. **CAL0000144905283810** Manifest Document No. **96728380** 2. Page 1 of 1

Information in the shaded areas is not required by Federal law.

3. Generator's Name and Mailing Address
Spieker Properties
2200 Powell Street, #325, Emeryville, CA 95608

4. Generator's Phone **(510) 594-5600** Attn: **Jeff White**

5. Transporter 1 Company Name **L.D. Transportation** 6. US EPA ID Number **CA0000089160119**

7. Transporter 2 Company Name _____ 8. US EPA ID Number _____

9. Designated Facility Name and Site Address
Forward, Inc.
9999 S. Austin Road
Manteca, CA 95336 10. US EPA ID Number **CAD990794133**

11. US DOT Description (including Proper Shipping Name, Hazard Class, and ID Number)

a.	12. Containers		13. Total Quantity	14. Unit Wt/Vol
	No.	Type		
RQ Asbestos 9, NA 2212, PG III	001	D T	00024	T
b.				
c.				
d.				

J. Additional Descriptors for Materials Listed Above
Soil Containing Friable Asbestos Waste
Approval #122222

15. Special Handling Instructions and Additional Information
Avoid breathing dust, bury separately and cover with refuse. #1 Emergency contact 800-888-9501 #2 EPA Region IX 800-535-5053
Job #: SF02182-001 Job site: 2200 Powell St., Emeryville, CA

16. GENERATOR'S CERTIFICATION: I hereby declare that the contents of this consignment are fully and accurately described above by proper shipping name and are classified, packed, marked, and labeled, and are in all respects in proper condition for transport by highway according to applicable international and national government regulations.

If I am a large quantity generator, I certify that I have a program in place to reduce the volume and toxicity of waste generated to the degree I have determined to be economically practicable and that I have selected the practicable method of treatment, storage, or disposal currently available to me which minimizes the present and future threat to human health and the environment; OR, if I am a small quantity generator, I have made a good faith effort to minimize my waste generation and select the best waste management method that is available to me and that I can afford.

Printed/Typed Name **Jeff White** Signature **Jeff P. White** Month **07** Day **15** Year **98**

17. Transporter 1 Acknowledgement of Receipt of Materials
 Printed/Typed Name **David L. Marcum** Signature **David L. Marcum** Month **07** Day **16** Year **98**

18. Transporter 2 Acknowledgement of Receipt of Materials
 Printed/Typed Name _____ Signature _____ Month _____ Day _____ Year _____

19. Discrepancy Indication Space

20. Facility Owner or Operator Certification of receipt of hazardous materials covered by this manifest except as noted in item 19.
 Printed/Typed Name **CHRISTINA CARBONAL** Signature **Christina Carbonal** Month **07** Day **16** Year **98**

DO NOT WRITE BELOW THIS LINE.

Yellow: TSDF SENDS THIS COPY TO GENERATOR WITHIN 30 DAYS.
 (Generators who submit hazardous waste for transport out-of-state, produce completed copy of this copy and send to DTSC within 30 days.)

IN CASE OF EMERGENCY OR SPILL, CALL THE NATIONAL RESPONSE CENTER 1-800-424-8802; WITHIN CALIFORNIA, CALL 1-800-852-7550

JUL 21 1998

See Instructions on back of page 6.

IN CASE OF EMERGENCY OR SPILL, CALL THE NATIONAL RESPONSE CENTER 1-800-424-8802; WITHIN CALIFORNIA, CALL 1-800-852-7550

UNIFORM HAZARDOUS WASTE MANIFEST		1. Generator's US EPA ID No. C A L 0 0 0 1 4 4 9 0 5	Manifest Document No. 2 8 3 4 3	2. Page 1 of	Information in the shaded areas is not required by Federal law.	
3. Generator's Name and Mailing Address Speiker Properties 2200 Powell Street, #325, Emeryville, CA 95608			A. State Manifest Document Number 96728348			
4. Generator's Phone (510) 594-5600 Attn: Jeff White		6. US EPA ID Number C A 6 0 0 0 1 3 8 9 2 6		B. State Generator's ID		
5. Transporter 1 Company Name CROSS Services		7. Transporter 2 Company Name		C. US EPA ID Number C A D 9 8 2 3 1 5 2 0 9		
9. Designated Facility Name and Site Address Forward, Inc. 9999 S. Austin Road Manteca, CA 95336			10. US EPA ID Number C A D 9 9 0 7 9 4 1 3 3			
11. US DOT Description (including Proper Shipping Name, Hazard Class, and ID Number)		12. Containers	13. Total Quantity	14. Unit Wt/Vol	Waste Number	
a. HQ Asbestos 9, NA 2212, PG III		No. Type			151	
b.						
c.						
d.						
13. Additional Descriptions for Materials Listed Above						
Soil Containing Friable Asbestos Waste						
Profile # 72222						
15. Special Handling Instructions and Additional Information Avoid breathing dust, bury separately and cover with refuse. #1 Emerg. Contact 800-888-9501 (MARCOR) #2. EPA Region IX 800-535-5053 Job #: SF02182-001 Job site: 2200 powell Street, Emeryville, CA						
16. GENERATOR'S CERTIFICATION: I hereby declare that the contents of this consignment are fully and accurately described above by proper shipping name and are classified, packed, marked, and labeled, and are in all respects in proper condition for transport by highway according to applicable international and national government regulations. If I am a large quantity generator, I certify that I have a program in place to reduce the volume and toxicity of waste generated to the degree I have determined to be economically practicable and that I have selected the practicable method of treatment, storage, or disposal currently available to me which minimizes the present and future threat to human health and the environment; OR, if I am a small quantity generator, I have made a good faith effort to minimize my waste generation and select the best waste management method that is available to me and that I can afford.						
Printed/Typed Name Jeff White Speiker Properties Project Director		Signature Jeff P. White		Month 07	Day 14	Year 98
17. Transporter 1 Acknowledgement of Receipt of Materials Printed/Typed Name CROSS John Medeiros		Signature John Medeiros		Month 07	Day 17	Year 98
18. Transporter 2 Acknowledgement of Receipt of Materials Printed/Typed Name		Signature		Month	Day	Year
19. Discrepancy Indication Space						
20. Facility Owner or Operator Certification of receipt of hazardous materials covered by this manifest except as noted in item 19. Printed/Typed Name CHRISTINA CARBATAL						
Signature Christina Carbatal		Month 07		Day 17		Year 98

DO NOT WRITE BELOW THIS LINE

Yellow: TSDf SENDS THIS COPY TO GENERATOR WITHIN 30 DAYS.
 (Generators who submit hazardous waste for transport out-of-state, produce completed copy of this copy and send to DTSC within 30 days.)

JUL 21 1998

See instructions on back of page 6.

301-834-144
 NATIONAL RESPONSE CENTER 1-800-424-8802 WITHIN CALIFORNIA, CALL 1-800-852-7550
 GENERATOR
 FACILITY

Information in the shaded areas is not required by Federal law.

UNIFORM HAZARDOUS WASTE MANIFEST		1. Generator's US EPA ID No. CA L 0 0 0 1 4 4 9 0 5 2 8 3 4 4	Manifest Document No.	2. Page 1 of
3. Generator's Name and Mailing Address Spieker Properties 2200 Powell Street, #325, Emeryville, CA 95608			A. State Manifest Document Number 9672834	
4. Generator's Phone (510) 594-5600 Attn: Jeff White		B. State Descriptor's ID		
5. Transporter 1 Company Name Jorvico		C. State Descriptor's ID		
6. US EPA ID Number CA D 9 8 2 5 1 9 2 0 9		D. Transporter's Phone 805-938-0002		
7. Transporter 2 Company Name Cummings Trans.		E. Transporter's ID		
8. US EPA ID Number CA 9 9 1 4 3 5 6 2 1		F. Transporter's Phone 909-207-1842		
9. Designated Facility Name and Site Address Foward, Inc. 9999 S. Austin Road Manteca, CA 95336		G. State Manifest Document Number 209-962-4298		
10. US EPA ID Number CA D 9 9 0 7 9 4 1 3 3				
11. US DOT Description (including Proper Shipping Name, Hazard Class, and ID Number)		12. Containers No. Type	13. Total Quantity	14. Unit Wt/Vol
a. RA Asbestos 9, NA 2212, PG III		0 1 D T	2 4	T
b.				
c.				
d.				
15. Special Handling Instructions and Additional Information Soil Containing Friable Asbestos Waste Profile #122222		K. State Manifest Document Number for Volatile Hazardous Waste 03		
16. GENERATOR'S CERTIFICATION: I hereby declare that the contents of this consignment are fully and accurately described above by proper shipping name and are classified, packed, marked, and labeled, and are in all respects in proper condition for transport by highway according to applicable international and national government regulations. If I am a large quantity generator, I certify that I have a program in place to reduce the volume and toxicity of waste generated to the degree I have determined to be economically practicable and that I have selected the practicable method of treatment, storage, or disposal currently available to me which minimizes the present and future threat to human health and the environment; OR, if I am a small quantity generator, I have made a good faith effort to minimize my waste generation and select the best waste management method that is available to me and that I can afford.				
Printed/Typed Name Spieker Properties		Signature Jeff White		Month Day Year 07 14 98
17. Transporter 1 Acknowledgement of Receipt of Materials Printed/Typed Name LUPE ORTIZ		Signature Lupe Ortiz		Month Day Year 07 17 98
18. Transporter 2 Acknowledgement of Receipt of Materials Printed/Typed Name		Signature		Month Day Year
19. Discrepancy Indication Space				
20. Facility Owner or Operator Certification of receipt of hazardous materials covered by this manifest except as noted in item 19. Printed/Typed Name Steph Zapata				
Signature Steph Zapata		Month Day Year 7 17 98		

DO NOT WRITE BELOW THIS LINE.

Yellow: TSC SENDS THIS COPY TO GENERATOR WITHIN 30 DAYS.
 (Generators who submit hazardous waste for transport out-of-state, produce completed copy of this copy and send to DTSC within 30 days.)

IN CASE OF EMERGENCY OR SPILL, CALL THE NATIONAL RESPONSE CENTER 1-800-424-8802; WITHIN CALIFORNIA, CALL 1-800-852-7550
 GENERATOR
 FACILITY

UNIFORM HAZARDOUS WASTE MANIFEST		1. Generator's US EPA ID No. CAL00014490528345		Manifest Document No. 45		2. Page 1 of		Information in the shaded areas is not required by Federal law.											
3. Generator's Name and Mailing Address Spieler Properties 2200 Powell Street, #325, Emeryville, CA 950 95608						A. State Manifest Document Number 96728345													
4. Generator's Phone (510) 594-5600 Attn: Jeff White						B. State Generator's ID													
5. Transporter 1 Company Name CONRAD TRUCK				6. US EPA ID Number CAL000827796		C. State Transporter's ID													
7. Transporter 2 Company Name W				8. US EPA ID Number CAD902519209		E. Transporter's Phone 805-938-9992													
9. Designated Facility Name and Site Address Forward, Inc. 9999 S. Austin Road Manteca, CA 95336						10. US EPA ID Number CAD9907941333													
11. US DOT Description (including Proper Shipping Name, Hazard Class, and ID Number)						12. Containers		13. Total Quantity		14. Unit Wt/Vol		15. Waste Number							
						No.		Type						State		EPA/Other			
						a.		01		D T		24		T		151			
						b.										State		EPA/Other	
						c.										State		EPA/Other	
d.										State		EPA/Other							
12. Additional Descriptions for Materials Listed Above Soil Containing Friable Asbestos Waste Profile # 72222						13. Handling Codes for Wastes Listed Above 03													
15. Special Handling Instructions and Additional Information Avoid breathing dust, bury separately and cover with refuse. #1 Emerg. Contact 800-888-9501 (MARCOR) #2 EPA Region IX 800-535-5053 Job # SF02182-001 Job site: 2200 Powell Street, Emeryville, CA																			
16. GENERATOR'S CERTIFICATION: I hereby declare that the contents of this consignment are fully and accurately described above by proper shipping name and are classified, packed, marked, and labeled, and are in all respects in proper condition for transport by highway according to applicable international and national government regulations. If I am a large quantity generator, I certify that I have a program in place to reduce the volume and toxicity of waste generated to the degree I have determined to be economically practicable and that I have selected the practicable method of treatment, storage, or disposal currently available to me which minimizes the present and future threat to human health and the environment; OR, if I am a small quantity generator, I have made a good faith effort to minimize my waste generation and select the best waste management method that is available to me and that I can afford.																			
Printed/Typed Name Jeff White				Signature <i>Jeff White</i>				Month 07		Day 14		Year 1998							
17. Transporter 1 Acknowledgement of Receipt of Materials Printed/Typed Name Arey Lopez				Signature <i>Arey Lopez</i>				Month 07		Day 19		Year 98							
18. Transporter 2 Acknowledgement of Receipt of Materials Printed/Typed Name				Signature				Month		Day		Year							
19. Discrepancy Indication Space																			
20. Facility Owner or Operator Certification of receipt of hazardous materials covered by this manifest except as noted in Item 19. Printed/Typed Name S. Zapata										Signature <i>S. Zapata</i>				Month 07		Day 17		Year 1998	

DO NOT WRITE BELOW THIS LINE.

Yellow: TSDf SENDS THIS COPY TO GENERATOR WITHIN 30 DAYS.
 (Generators who submit hazardous waste for transport out-of-state, produce completed copy of this copy and send to DTSC within 30 days.)

3D/C0340
 WITHIN CALIFORNIA, CALL 1-800-632-7550
 OUTSIDE CALIFORNIA, CALL 1-800-424-8802
 IN CASE OF EMERGENCY OR SPILL, CALL THE NATIONAL RESPONSE CENTER

UNIFORM HAZARDOUS WASTE MANIFEST		1. Generator's US EPA ID No. C A L 0 0 0 1 4 4 9 0 5	Manifest Document No. 2 8 3 4 6	2. Page 1 of	Information in the shaded areas is not required by Federal law.
3. Generator's Name and Mailing Address Spieker Properties 2200 Powell Street, #324 #325, Emeryville, CA 95608			K. Waste Manifest Document Number 96728341		
4. Generator's Phone (510 594-5600) Attn: Jeff White		6. US EPA ID Number C A D 9 8 1 4 3 5 6 2 1		L. State Generator's ID [Blank]	
5. Transporter 1 Company Name Cummings Transp. Service		8. US EPA ID Number C A D 9 8 2 5 1 9 2 0 9		M. State Transporter's ID (805) 397-7200	
7. Transporter 2 Company Name DU		10. US EPA ID Number C A D 9 9 0 7 9 4 1 3 3		N. State Transporter's ID [Blank]	
9. Designated Facility Name and Site Address Forward, Inc. 9999 S. Austin Road Manteca, CA 95336			O. State Facility's ID C A D 9 1 0 7 1 0 1 0 1 0 1 0 209-952-4298		
11. US DOT Description (including Proper Shipping Name, Hazard Class, and ID Number)			12. Containers No.	13. Total Quantity	14. Unit Wt/Vol
a. RQ Asbestos 9, NA 2212, PG III			0 1	D T	2 4 T
b.					
c.					
d.					
J. Additional Descriptions for Materials Listed Above Soil Containing Friable Asbestos Waste Profit Profile # 722222			K. Shipping Profile for Waste Listed Above 03		
15. Special Handling Instructions and Additional Information Avoid breathing dust, bury separately and cover with refuse. #1 EMerg. Contact 800-888-9501 (MARCOR) #2 EPA Region IX 800-535-5053 Job #: SF021820-001 Job site: 2200 Powell Street, Emeryville, CA					
16. GENERATOR'S CERTIFICATION: I hereby declare that the contents of this consignment are fully and accurately described above by proper shipping name and are classified, packed, marked, and labeled, and are in all respects in proper condition for transport by highway according to applicable international and national government regulations. If I am a large quantity generator, I certify that I have a program in place to reduce the volume and toxicity of waste generated to the degree I have determined to be economically practicable and that I have selected the practicable method of treatment, storage, or disposal currently available to me which minimizes the present and future threat to human health and the environment; OR, if I am a small quantity generator, I have made a good faith effort to minimize my waste generation and select the best waste management method that is available to me and that I can afford.					
Printed/Typed Name Spieker Properties Jeff White Manager Director		Signature Jeff P. White		Month Day Year 07 11 1998	
Printed/Typed Name Jose A Rosas		Signature Jose A Rosas		Month Day Year 07 17 1998	
Printed/Typed Name		Signature		Month Day Year	
19. Discrepancy Indication Space					
20. Facility Owner or Operator Certification of receipt of hazardous materials covered by this manifest except as noted in Item 19.					
Printed/Typed Name Steph ZAPATA		Signature Steph Zapata		Month Day Year 07 17 98	

DO NOT WRITE BELOW THIS LINE.

Yellow: TSDF SENDS THIS COPY TO GENERATOR WITHIN 30 DAYS.
 (Generators who submit hazardous waste for transport out-of-state, produce completed copy of this copy and send to DTSC within 30 days.)

JUL 21 1998

See Instructions on back of page 6.

Department of Toxic Substances Control
Sacramento, California

State of California—Environmental Protection Agency
Form Approved OMB No. 2050-0039 (Expires 9-30-96)
Print or type. Form designed for use on elite (12-pitch) typewriter.

UNIFORM HAZARDOUS WASTE MANIFEST

1. Generator's US EPA ID No. **CAL00014490528381** Manifest Document No. **28381**

2. Page 1 of Information in the shaded areas is not required by Federal law.

3. Generator's Name and Mailing Address
**Spieker Properties
2200 Powell Street, #325, Emeryville, CA 95608**

A. State Manifest Document Number **96728381**

4. Generator's Phone (**510 594-5600**) Attn: **Jeff White**

B. State Generator's ID

5. Transporter 1 Company Name **Denbest** 6. US EPA ID Number **CAD982S13632**

C. State Transporter's ID

7. Transporter 2 Company Name 8. US EPA ID Number

D. State Transporter's ID

9. Designated Facility Name and Site Address
**Forward, Inc.
9999 S. Austin Road
Manteca, CA 95336** 10. US EPA ID Number **CAD990794133**

E. State Facility's ID

11. US DOT Description (including Proper Shipping Name, Hazard Class, and ID Number)	12. Containers		13. Total Quantity	14. Unit Wt/Vol
	No.	Type		
a. RQ Asbestos, 9, NA 2212, PH PG III	001	DT	00024	T
b.				
c.				
d.				

Waste Number
151
HA/Other
HA/Other
HA/Other
HA/Other

1. Additional Descriptions for Materials Listed Above
**Soil Containing Friable Asbestos Waste
Approval #T22222**

2. Handling/Control for Materials Listed Above

15. Special Handling Instructions and Additional Information
Avoid breathing dust; bury separately and cover with refuse. #1 Emergency contact 800-888-9501 #2 EPA Region IX 800-535-5053 Job #: SF02182-001 Job sit: 2200 Powell ST., Emeryville, CA

16. GENERATOR'S CERTIFICATION: I hereby declare that the contents of this consignment are fully and accurately described above by proper shipping name and are classified, packed, marked, and labeled, and are in all respects in proper condition for transport by highway according to applicable international and national government regulations.

If I am a large quantity generator, I certify that I have a program in place to reduce the volume and toxicity of waste generated to the degree I have determined to be economically practicable and that I have selected the practicable method of treatment, storage, or disposal currently available to me which minimizes the present and future threat to human health and the environment; OR, if I am a small quantity generator, I have made a good faith effort to minimize my waste generation and select the best waste management method that is available to me and that I can afford.

Printed/Typed Name **Jeff White** Signature **Jeff White** Month **07** Day **15** Year **98**
Spieker Properties Project Director

17. Transporter 1 Acknowledgement of Receipt of Materials
Printed/Typed Name **DAVID MARIC** Signature **David Maric** Month **07** Day **16** Year **98**
Spieker Properties Project Director

18. Transporter 2 Acknowledgement of Receipt of Materials
Printed/Typed Name **DAVID MARIC** Signature **David Maric** Month Day Year

19. Discrepancy Indication Space

20. Facility Owner or Operator Certification of receipt of hazardous materials covered by this manifest except as noted in item 19.
Printed/Typed Name **CHARIS CALBASKAL** Signature **Charis Calbaskal** Month **07** Day **16** Year **98**

DO NOT WRITE BELOW THIS LINE.

Yellow: TSDF SENDS THIS COPY TO GENERATOR WITHIN 30 DAYS.
(Generators who submit hazardous waste for transport out-of-state, produce completed copy of this copy and send to DTSC within 30 days.)

IN CASE OF EMERGENCY OR SPILL, CALL THE NATIONAL RESPONSE CENTER 1-800-424-8802; WITHIN CALIFORNIA, CALL 1-800-832-7550

GENERATOR

FACILITY

SP 4490 / JUL 21 1998

See Instructions on back of page 6.

F1 82 10

UNIFORM HAZARDOUS WASTE MANIFEST

1. Generator's US EPA ID No. Manifest Document No.
 C A L 0 0 0 1 4 4 9 0 5 2 8 3 8 2

2. Page 1 of

Information in the shaded areas is not required by Federal law.

3. Generator's Name and Mailing Address
Spieler Properties
 2200 Powell Street, #325, Emeryville, CA 95608

A. State Shading District Number
 96728382

4. Generator's Phone (510) 594-5600

5. Transporter 1 Company Name

6. US EPA ID Number

DEA BE STE

CA 9382 513632

7. Transporter 2 Company Name

8. US EPA ID Number

9. Designated Facility Name and Site Address
Forward, inc.
 9999 Austin Road
 Manteca, CA 95336

10. US EPA ID Number

C A D 9 9 0 7 9 4 1 3 3

B. State Generator's ID
 C. State Transporter's ID
 D. State Facility's ID
 E. State DOT Description
 F. State DOT Hazard Class
 G. State DOT ID Number
 H. State DOT Weight/Volume
 I. State DOT Unit
 J. State DOT Other

11. US DOT Description (including Proper Shipping Name, Hazard Class, and ID Number)

12. Containers No. Type
 13. Total Quantity
 14. Unit Wt/Vol

a. **RQ Asbestos 9, NA 2212, PG III#**

0 1 D T 2 4 T

12. Additional Descriptions for Materials Listed Above
Soil Containing Friable Asbestos Waste
Approval #172222

K. Handling Codes for Various Hazardous Materials
 03

15. Special Handling Instructions and Additional Information
Avoid breathing dust, bury separately and cover with refuse. #1 Emergency contact 800-888-9501 (MARCOR) #2 EPA Region IX 800-535-5053
Job #: SP02182-001 Job site: 2200 Powell St., R Emeryville, CA

16. GENERATOR'S CERTIFICATION: I hereby declare that the contents of this consignment are fully and accurately described above by proper shipping name and are classified, packed, marked, and labeled, and are in all respects in proper condition for transport by highway according to applicable international and national government regulations.

If I am a large quantity generator, I certify that I have a program in place to reduce the volume and toxicity of waste generated to the degree I have determined to be economically practicable and that I have selected the practicable method of treatment, storage, or disposal currently available to me which minimizes the present and future threat to human health and the environment; OR, if I am a small quantity generator, I have made a good faith effort to minimize my waste generation and select the best waste management method that is available to me and that I can afford.

Printed/Typed Name: **Spieler Properties** Signature: **Jeff White** Month: **07** Day: **11** Year: **1998**

17. Transporter 1 Acknowledgement of Receipt of Materials
 Printed/Typed Name: **Don Jensen** Signature: **[Signature]** Month: **07** Day: **18** Year: **1998**

18. Transporter 2 Acknowledgement of Receipt of Materials
 Printed/Typed Name: Signature: Month: Day: Year:

19. Discrepancy Indication Space

20. Facility Owner or Operator Certification of receipt of hazardous materials covered by this manifest except as noted in Item 19.
 Printed/Typed Name: **S. Zapata** Signature: **[Signature]** Month: **07** Day: **17** Year: **1998**

DO NOT WRITE BELOW THIS LINE.

Yellow: TSDf SENDS THIS COPY TO GENERATOR WITHIN 30 DAYS.
 (Generators who submit hazardous waste for transport out-of-state, produce completed copy of this copy and send to DTSC within 30 days.)

IN CASE OF EMERGENCY, SPILL, OR LEAK, CALL NATIONAL RESPONSE CENTER 1-800-424-9303
 GENERATOR FACILITY

07 28 98

See Instructions on back of page 6.

Department of Toxic Substances Contr
Sacramento, California

California—Environmental Protection Agency
Revised OMB No. 2050-0039 (Expires 9-30-96)
Print or type: Form designed for use on elite (12-pitch) typewriter.

Information in the shaded areas
is not required by Federal law.

UNIFORM HAZARDOUS
WASTE MANIFEST

1. Generator's US EPA ID No. Manifest Document No.
C A L 0 0 0 1 4 4 9 0 5 2 8 3 8 4

2. Page 1
of

3. Generator's Name and Mailing Address
Spieker Properties
2200 Powell Street, #325, Emeryville, CA 95608

4. Generator's Phone (510) 594-5600 Attn: Jeff White

5. Transporter 1 Company Name

6. US EPA ID Number

ACKLAM TRUCKING CA0981420813

7. Transporter 2 Company Name

8. US EPA ID Number

9. Designated Facility Name and Site Address

10. US EPA ID Number

Forward, Inc.
9999 S. Austin Road
Manteca, CA 95336

C A D 9 9 0 7 9 4 1 3 3

11. US DOT Description (including Proper Shipping Name, Hazard Class, and ID Number)

12. Containers
No. Type

13. Total
Quantity

14. Unit
Wt/Vol

a. RQ Asbestos 9, NA 2212, PG III

0 1 D T

2 4

T

16. Additional Descriptions for Materials Listed Above

Soil Containing Friable Asbestos Waste
Approval #122222

17. Handling Codes for Material Listed Above

03

15. Special Handling Instructions and Additional Information

Avoid breathing dust, bury separately and cover with reuse. #1 Emergency contact
800-888-9501 (MARCOR) #2 EPA Region IX 800-535-5053
Job #: Sf02182-001 Job site: 2200 Pwell St., Emeryville, CA 94608

16. GENERATOR'S CERTIFICATION: I hereby declare that the contents of this consignment are fully and accurately described above by proper shipping name and are classified, packed, marked, and labeled, and are in all respects in proper condition for transport by highway according to applicable international and national government regulations.

If I am a large quantity generator, I certify that I have a program in place to reduce the volume and toxicity of waste generated to the degree I have determined to be economically practicable and that I have selected the practicable method of treatment, storage, or disposal currently available to me which minimizes the present and future threat to human health and the environment; OR, if I am a small quantity generator, I have made a good faith effort to minimize my waste generation and select the best waste management method that is available to me and that I can afford.

Printed/Typed Name: Spieker Properties, Jeff White, Project Director
Signature: [Signature]
Month: 07, Day: 15, Year: 1998

17. Transporter 1 Acknowledgement of Receipt of Materials
Printed/Typed Name: T O D D ACKLAM
Signature: [Signature]
Month: 07, Day: 17, Year: 1998

18. Transporter 2 Acknowledgement of Receipt of Materials
Printed/Typed Name: [Blank]
Signature: [Blank]
Month: [Blank], Day: [Blank], Year: [Blank]

19. Discrepancy Indication Space

20. Facility Owner or Operator Certification of receipt of hazardous materials covered by this manifest except as noted in Item 19.
Printed/Typed Name: S Zapata
Signature: [Signature]
Month: 07, Day: 17, Year: 1998

DO NOT WRITE BELOW THIS LINE.

Yellow: TSDf SENDS THIS COPY TO GENERATOR WITHIN 30 DAYS.
(Generators who submit hazardous waste for transport out-of-state, produce completed copy of this copy and send to DTSC within 30 days.)

IN CASE OF EMERGENCY OR SPILL, CALL THE NATIONAL RESPONSE CENTER 1-800-424-8802; WITHIN CALIFORNIA, CALL 1-800-852-7550

GENERATOR

FACILITY

JUL 21 1998

Instructions on back of page 6.

Department of Toxic Substances Control
Sacramento, California

California—Environmental Protection Agency
Approved OMB No. 2050-0039 (Expires 9-30-96)
Print or type. Form designed for use on elite (12-pitch) typewriter.

UNIFORM HAZARDOUS WASTE MANIFEST

1. Generator's US EPA ID No. Manifest Document No. 2. Page 1 of

Information in the shaded areas is not required by Federal law.

3. Generator's Name and Mailing Address
Spieker Properteis
2200 Powell Street, #325, Emeryville, CA 95608

A. State Manifest Document Number 96728385

4. Generator's Phone 510) 594-5600 Attn: Jeff White

B. State Generator's ID

5. Transporter 1 Company Name 6. US EPA ID Number

C. State Transporter's ID

JERVICON INC CAD982519209

905 939 9991

7. Transporter 2 Company Name 8. US EPA ID Number

D. State Transporter's ID

9. Designated Facility Name and Site Address 10. US EPA ID Number

E. State Facility's ID

Forward, Inc.
9999 S. Austin Road
Manteca, CA 95336 CAD990794133

F. Facility Name
909-962-4298

11. US DOT Description (including Proper Shipping Name, Hazard Class, and ID Number)	12. Containers		13. Total Quantity	14. Unit Wt/Vol	Waste Number
	No.	Type			
a. RQ Asbestos9, NA 2212, PG III	01	D T	24	T	151
b.					
c.					
d.					

1. Additional Descriptions for Materials Listed Above
Soil Containing Friable Asbestos Waste
Approval #722222

15. Special Handling Instructions and Additional Information
Avoid breathing dust, vury separately and cover with refuse. #1 Emergency contact 800-888-9501 #2 EPA REgion IX 800-535-5053
Job #: SF02182-001 Job site: 2200 Powell St., Emeryville, CA

16. GENERATOR'S CERTIFICATION: I hereby declare that the contents of this consignment are fully and accurately described above by proper shipping name and are classified, packed, marked, and labeled, and are in all respects in proper condition for transport by highway according to applicable international and national government regulations.
If I am a large quantity generator, I certify that I have a program in place to reduce the volume and toxicity of waste generated to the degree I have determined to be economically practicable and that I have selected the practicable method of treatment, storage, or disposal currently available to me which minimizes the present and future threat to human health and the environment; OR, if I am a small quantity generator, I have made a good faith effort to minimize my waste generation and select the best waste management method that is available to me and that I can afford.

Printed/Typed Name: Spieker Properteis Jeff White Project Director
Signature: Jeff P. White
Month Day Year: 07 15 98

17. Transporter 1 Acknowledgement of Receipt of Materials
Printed/Typed Name: RUSS KEELEY
Signature: Russ Keeley
Month Day Year: 07 16 98

18. Transporter 2 Acknowledgement of Receipt of Materials
Printed/Typed Name: _____
Signature: _____
Month Day Year: _____

19. Discrepancy Indication Space

20. Facility Owner or Operator Certification of receipt of hazardous materials covered by this manifest except as noted in item 19.
Printed/Typed Name: S Zapata
Signature: S. Zapata
Month Day Year: 07 17 98

DO NOT WRITE BELOW THIS LINE.

Yellow: TSDf SENDS THIS COPY TO GENERATOR WITHIN 30 DAYS.
(Generators who submit hazardous waste for transport out-of-state, produce completed copy of this copy and send to DTSC within 30 days.)

IN CASE OF EMERGENCY OR SPILL, CALL THE NATIONAL RESPONSE CENTER 1-800-24-8602. WITHIN CALIFORNIA, CALL 1-800-438-7556

JUL 21 1998

See Instructions on back of page 6.

Information in the shaded areas is not required by Federal law.

UNIFORM HAZARDOUS WASTE MANIFEST

1. Generator's US EPA ID No. **CAL00014490528366** Manifest Document No. **2** Page **1** of **1**

3. Generator's Name and Mailing Address
Spieker Properties
2200 Powell Street, #325, Emeryville, CA 94 95608

4. Generator's Phone **(510) 594-5600** Attn: **L Jeff White**

5. Transporter 1 Company Name **Jeruicon Inc.** 6. US EPA ID Number **CAD9825119209**

7. Transporter 2 Company Name _____ 8. US EPA ID Number _____

9. Designated Facility Name and Site Address **Forward, Inc.** 10. US EPA ID Number **CAD9907941302**

9999 S. Austin Road
Manteca, CA 95336

A. State Manifest Document Number **96728386**

B. State Generator's ID _____

C. State Transporter's ID _____

D. Transporter's Phone **865-938-6991**

E. State Transporter's ID _____

F. Transporter's Phone _____

G. Facility's Phone **209-962-4238**

H. Facility's Phone _____

11. US DOT Description (including Proper Shipping Name, Hazard Class, and ID Number)

12. Containers No.	13. Total Quantity	14. Unit Wt/Vol
01	24	T

a. **Rq Asbestos 9, NA 2212, PG III**

b. _____

c. _____

d. _____

Waste Number **151**
 EPA/Other _____
 EPA/Other _____
 EPA/Other _____
 EPA/Other _____

12. Additional Descriptions for Materials Listed Above
Soil Containing Friable Asbestos Waste
Approval #722222

K. Handling Codes for Waste Listed Above
 a. **03**
 b. _____
 c. _____
 d. _____

15. Special Handling Instructions and Additional Information
Avoid breathing dust, vury separately and cover with reffuse. #1 Emergency contact
800-888-9501 #2 EPA Region IX 800-535-5053
Job #: SF02182-001 Job site: 2200 Powell ST., Emeryville, ca

16. GENERATOR'S CERTIFICATION: I hereby declare that the contents of this consignment are fully and accurately described above by proper shipping name and are classified, packed, marked, and labeled, and are in all respects in proper condition for transport by highway according to applicable international and national government regulations.

If I am a large quantity generator, I certify that I have a program in place to reduce the volume and toxicity of waste generated to the degree I have determined to be economically practicable and that I have selected the practicable method of treatment, storage, or disposal currently available to me which minimizes the present and future threat to human health and the environment; OR, if I am a small quantity generator, I have made a good faith effort to minimize my waste generation and select the best waste management method that is available to me and that I can afford.

Printed/Typed Name **Jeff White** Signature **Jeff P. White** Month **07** Day **11** Year **91**
Spieker Properties Project Director

17. Transporter 1 Acknowledgement of Receipt of Materials
 Printed/Typed Name **Steve Bennett** Signature **Steve Bennett** Month **07** Day **11** Year **91**

18. Transporter 2 Acknowledgement of Receipt of Materials
 Printed/Typed Name _____ Signature _____ Month _____ Day _____ Year _____

19. Discrepancy Indication Space

20. Facility Owner or Operator Certification of receipt of hazardous materials covered by this manifest except as noted in item 19.
 Printed/Typed Name **CHRIS CARBATAL** Signature **Chris Carbatal** Month **07** Day **11** Year **98**

DO NOT WRITE BELOW THIS LINE.

Yellow: TSDF SENDS THIS COPY TO GENERATOR WITHIN 30 DAYS.
 (Generators who submit hazardous waste for transport out-of-state, produce completed copy of this copy and send to DTSC within 30 day

IN CASE OF EMERGENCY OR SPILL, CALL THE NATIONAL RESPONSE CENTER 1-800-424-8802; WITHIN CALIFORNIA, CALL 1-800-852-7550
 GENERATOR
 FACILITY
 SVI - 178 of 801 - 8-9505

JUL 21 1998

See Instructions on back of page 6.

Department of Toxic Substances Control
Sacramento, California

State of California—Environmental Protection Agency
Form Approved OMB No. 2050-0039 (Expires 9-30-96)
Please print or type. Form designed for use on elite (12-pitch) typewriter.

Information in the shaded areas is not required by Federal law.

UNIFORM HAZARDOUS WASTE MANIFEST

1. Generator's US EPA ID No. Manifest Document No.
CAL00014490 528388

2. Page 1 of

3. Generator's Name and Mailing Address
Speiker Properties
2200 Powell Street, #325, Emeryville, CA 95608

4. Generator's Phone (510) 594-5600 Attn: Jeff White

5. Transporter 1 Company Name: *Solvia* 6. US EPA ID Number: *KAD982519209*

7. Transporter 2 Company Name: 8. US EPA ID Number:

9. Designated Facility Name and Site Address: Forward, Inc.
9999 S. Austin Road
Manteca, CA 95336 10. US EPA ID Number: *CAD9907941333*

11. US DOT Description (including Proper Shipping Name, Hazard Class, and ID Number)	12. Containers		13. Total Quantity	14. Unit Wt/Vol
	No.	Type		
a. RQ ASBESTOS 9, NA 2212, PG III	01	D T	24	T
b.				
c.				
d.				

1. Additional Descriptions for Materials Listed Above
Soil Containing Friable Asbestos Waste
Approval #722222

15. Special Handling Instructions and Additional Information
Avoid breathing dust, bury separately and cover with refuse. #1 Emergency contact 800-888-9501 #2 EPA Region IX 800-535-5053 Job #: SF02182-001 Job site: 2200 Powell St., Emeryville, CA

16. GENERATOR'S CERTIFICATION: I hereby declare that the contents of this consignment are fully and accurately described above by proper shipping name and are classified, packed, marked, and labeled, and are in all respects in proper condition for transport by highway according to applicable international and national government regulations.
If I am a large quantity generator, I certify that I have a program in place to reduce the volume and toxicity of waste generated to the degree I have determined to be economically practicable and that I have selected the practicable method of treatment, storage, or disposal currently available to me which minimizes the present and future threat to human health and the environment; OR, if I am a small quantity generator, I have made a good faith effort to minimize my waste generation and select the best waste management method that is available to me and that I can afford.

Printed/Typed Name: *Speiker Properties* Signature: *Jeff White* Project Director Month: *07* Day: *11* Year: *1998*

17. Transporter 1 Acknowledgement of Receipt of Materials
Printed/Typed Name: *Jim Man* Signature: *Jim Man* Month: *07* Day: *17* Year: *1998*

18. Transporter 2 Acknowledgement of Receipt of Materials
Printed/Typed Name: Signature: Month: Day: Year:

19. Discrepancy Indication Space

20. Facility Owner or Operator Certification of receipt of hazardous materials covered by this manifest except as noted in Item 19.
Printed/Typed Name: *S. Zapata* Signature: *S. Zapata* Month: *07* Day: *17* Year: *1998*

DO NOT WRITE BELOW THIS LINE.

Yellow: TSDf SENDS THIS COPY TO GENERATOR WITHIN 30 DAYS. (Generators who submit hazardous waste for transport out-of-state, produce completed copy of this copy and send to DTSC within 30 days.)

IN CASE OF EMERGENCY OR SPILL, CALL THE NATIONAL RESPONSE CENTER 1-800-424-8802; WITHIN CALIFORNIA, CALL 1-800-852-7550

UNIFORM HAZARDOUS WASTE MANIFEST

1. Generator's US EPA ID No. **CAL000014490528390** Manifest Document No. **28390** 2. Page 1 of Information in the shaded areas is not required by Federal law.

3. Generator's Name and Mailing Address
Spieker Properties
2200 Powell Street, #325, Emeryville, CA 95608

A. State Manifest Document Number
96728390

4. Generator's Phone (510) **594-5600** Attn: **Jeff White**

B. State Generator's ID

5. Transporter 1 Company Name **NORTHERN TRUC/LOG** 6. US EPA ID Number **CAD990794133**

C. State Transporter's ID

7. Transporter 2 Company Name **CAD990794133** 8. US EPA ID Number **209-982-4298**

D. State Transporter's ID

9. Designated Facility Name and Site Address
Forward, Inc.
9999 S. Austin Road
Manteca, CA 95336

E. Facility Name

F. Facility Phone

11. US DOT Description (including Proper Shipping Name, Hazard Class, and ID Number)

12. Containers No. Type 13. Total Quantity 14. Unit Wt/Vol

a. **RQ Asbestos 9, NA 2212, PG III**

No.	Type	Quantity	Unit
01	DT	24	T

b.

Waste Picking Date **151**
 EPA/OSHA

c.

Date
 EPA/OSHA

d.

Date
 EPA/OSHA

12. Additional Descriptions for Materials Listed Above
Soil Containing Friable Asbestos Waste
Approval #722222
9A27406-1446766

13. Handling Codes for Waste Listed Above
 a. **03**
 b.
 c.
 d.

15. Special Handling Instructions and Additional Information
Avoid breathing dust, bury separately and cover with refuse. #1 Emergency Contact
800-888-9501 (MARCOR) #2 EPA Region IX 800-535-5053
Job #: SP02182-001 Job site: 2200 Powell Street, Emeryville, CA

16. GENERATOR'S CERTIFICATION: I hereby declare that the contents of this consignment are fully and accurately described above by proper shipping name and are classified, packed, marked, and labeled, and are in all respects in proper condition for transport by highway according to applicable international and national government regulations.

If I am a large quantity generator, I certify that I have a program in place to reduce the volume and toxicity of waste generated to the degree I have determined to be economically practicable and that I have selected the practicable method of treatment, storage, or disposal currently available to me which minimizes the present and future threat to human health and the environment; OR, if I am a small quantity generator, I have made a good faith effort to minimize my waste generation and select the best waste management method that is available to me and that I can afford.

Printed/Typed Name **Jeff White** Signature **Jeff P. White** Month **07** Day **15** Year **98**
Spieker Properties Project Director

17. Transporter 1 Acknowledgement of Receipt of Materials
 Printed/Typed Name **HUNTER PAUL D** Signature **Paul D Hunter** Month **07** Day **16** Year **98**

18. Transporter 2 Acknowledgement of Receipt of Materials
 Printed/Typed Name Signature Month Day Year

19. Discrepancy Indication Space

20. Facility Owner or Operator Certification of receipt of hazardous materials covered by this manifest except as noted in item 19.
 Printed/Typed Name **CHRIS CALABATA** Signature **Chris Calabata** Month **07** Day **17** Year **98**

DO NOT WRITE BELOW THIS LINE.

Yellow: TSDF SENDS THIS COPY TO GENERATOR WITHIN 30 DAYS.
 (Generators who submit hazardous waste for transport out-of-state, produce completed copy of this copy and send to DTSC within 30 days.)

JUL 21 1998
 CALL THE NATIONAL RESPONSE CENTER 1-800-888-8802 WITHIN 24 HOURS FOR CALIFORNIA
 IN CASE OF EMERGENCY OR SPILL, CALL THE NATIONAL RESPONSE CENTER 1-800-888-8802 WITHIN 24 HOURS FOR CALIFORNIA
 GENERATOR FACILITY

JUL 20 1990

See Instructions on back of page 6.

UNIFORM HAZARDOUS WASTE MANIFEST

1. Generator's US EPA ID No. Manifest Document No.
 CA L 0 0 0 1 4 4 9 0 5 2 8 3 5 5

2. Page 1 of Information in the shaded areas is not required by Federal law.

3. Generator's Name and Mailing Address
 Spieker Properties
 2200 Powell Street, #325, Emeryville, CA 95608

4. Generator's Phone (510 594-5600 Attn: Jeff White

5. Transporter 1 Company Name 6. US EPA ID Number
 CUMMINGS TRANSPORTATION CA 991435621

7. Transporter 2 Company Name 8. US EPA ID Number
 SERVICON CA 99102151192109

9. Designated Facility Name and Site Address 10. US EPA ID Number
 Forward, Inc.
 9999 S. Austin Road
 Manteca, CA 95336 CA D 9 9 0 7 9 4 1 3 3

11. US DOT Description (including Proper Shipping Name, Hazard Class, and ID Number)

12. Containers No.	13. Total Quantity	14. Unit Wt/Vol	15. EPA/Other
01	24	T	None

a. RC Asbestos 9, NA 2212, PG III

b.

c.

d.

1. Additional Descriptions for Materials Listed Above

2. Handling Codes for Wastes Listed Above

Soil Containing Friable Asbestos Waste
 Profile# 722222

03

15. Special Handling Instructions and Additional Information

Avoid breathing dust, bury separately and cover with refues. #1 Emerg contact 800-888-9501 (MARCOR) #2 EPA Region IX 800-535-5053
 Job # SF02182-001 Job site: 2200 Powell St., Emeryville, CA

16. GENERATOR'S CERTIFICATION: I hereby declare that the contents of this consignment are fully and accurately described above by proper shipping name and are classified, packed, marked, and labeled, and are in all respects in proper condition for transport by highway according to applicable international and national government regulations.

If I am a large quantity generator, I certify that I have a program in place to reduce the volume and toxicity of waste generated to the degree I have determined to be economically practicable and that I have selected the practicable method of treatment, storage, or disposal currently available to me which minimizes the present and future threat to human health and the environment; OR, if I am a small quantity generator, I have made a good faith effort to minimize my waste generation and select the best waste management method that is available to me and that I can afford.

Printed/Typed Name: Jeff White, Project Director
 Signature: Jeff P. White
 Month/Day/Year: 07/14/98

17. Transporter 1 Acknowledgement of Receipt of Materials
 Printed/Typed Name: Gary Black
 Signature: Gary Black
 Month/Day/Year: 07/15/98

18. Transporter 2 Acknowledgement of Receipt of Materials
 Printed/Typed Name: _____
 Signature: _____
 Month/Day/Year: _____

19. Discrepancy Indication Space

20. Facility Owner or Operator Certification of receipt of hazardous materials covered by this manifest except as noted in Item 19.
 Printed/Typed Name: S. Zapata
 Signature: S. Zapata
 Month/Day/Year: 07/18/98

DO NOT WRITE BELOW THIS LINE.

Yellow: TSDF SENDS THIS COPY TO GENERATOR WITHIN 30 DAYS.
 (Generators who submit hazardous waste for transport out-of-state, produce completed copy of this copy and send to DTSC within 30 days.)

1-800-755-7555
 CALIFORNIA
 WITNESS
 24-HOUR
 EMERGENCY SERVICE
 ALL THE NATIONAL
 GENERATOR
 TRANSPORTER
 FACILITY

UNIFORM HAZARDOUS WASTE MANIFEST

1. Generator's US EPA ID No. **14490528397**
 Manifest Document No. **070000144905**
 2. Page 1 of 1

Information in the shaded areas is not required by Federal law.

3. Generator's Name and Mailing Address
Spieker Properties
2200 Powell St. #325, Emeryville, CA. 95608
Emergency: (510) 594-5600 Attn: Jeff White

5. Transporter 1 Company Name
SERNACH
 6. US EPA ID Number
CAD983642968

7. Transporter 2 Company Name
 8. US EPA ID Number

9. Designated Facility Name and Site Address
Forward, Inc.
9999 S. Austin Road
Manteca, CA 95336
 10. US EPA ID Number
CAD990794133

11. US DOT Description (including Proper Shipping Name, Hazard Class, and ID Number)	12. Containers		13. Total Quantity	14. Unit Wt/Vol	15. Waste Number
	No.	Type			
a. HQ Asbestos 9, NA 2212, PG III	01	DT	24	T	State: CA EPA/Other:
b.					State: EPA/Other:
c.					State: EPA/Other:
d.					State: EPA/Other:

Additional Descriptions for Materials Listed Above
Soil Containing friable Asbestos Waste
Approval #122222
 16. Manifest Codes for Wastes Listed Above
 a. **03**
 b.
 c.
 d.

15. Special Handling Instructions and Additional Information
Avoid breathing dust, bury separately and cover with refuse. Emergency Contact
800-888-9501 (NARCOR) #2 EPA Region IX 800-535-5053
Job #: SP02182-001 Job site: 2200 Powell St., Emeryville, CA

16. GENERATOR'S CERTIFICATION: I hereby declare that the contents of this consignment are fully and accurately described above by proper shipping name and are classified, packed, marked, and labeled, and are in all respects in proper condition for transport by highway according to applicable international and national government regulations.
 If I am a large quantity generator, I certify that I have a program in place to reduce the volume and toxicity of waste generated to the degree I have determined to be economically practicable and that I have selected the practicable method of treatment, storage, or disposal currently available to me which minimizes the present and future threat to human health and the environment; OR, if I am a small quantity generator, I have made a good faith effort to minimize my waste generation and select the best waste management method that is available to me and that I can afford.

Printed/Typed Name: **Jeff White** Signature: *[Signature]* Month: **07** Day: **17** Year: **98**
 17. Transporter 1 Acknowledgement of Receipt of Materials
 Printed/Typed Name: **JAMES P. SERNACH** Signature: *[Signature]* Month: **07** Day: **17** Year: **98**
 18. Transporter 2 Acknowledgement of Receipt of Materials
 Printed/Typed Name: Signature: Month: Day: Year:

19. Discrepancy Indication Space

20. Facility Owner or Operator Certification of receipt of hazardous materials covered by this manifest except as noted in Item 19.
 Printed/Typed Name: **Rori Howell** Signature: *[Signature]* Month: **07** Day: **15** Year: **98**

DO NOT WRITE BELOW THIS LINE.

Yellow: TSDf SENDS THIS COPY TO GENERATOR WITHIN 30 DAYS.
 (Generators who submit hazardous waste for transport out-of-state, produce completed copy of this copy and send to DTSC within 30 days.)

IN CASE OF EMERGENCY CALL THE NATIONAL RESPONSE CENTER 1-800-424-9004

07 27 98

See Instructions on back of page 6.

Department of Toxic Substances Control
Sacramento, California

State of California—Environmental Protection Agency
Approved OMB No. 2050-0039 (Expires 9-30-96)
Please print or type. Form designed for use on elite (12-pitch) typewriter.

UNIFORM HAZARDOUS WASTE MANIFEST

1. Generator's US EPA ID No. **CAL00014490528398** Manifest Document No. **96728898** of **1** Page 1
Information in the shaded areas is not required by Federal law.

3. Generator's Name and Mailing Address
Spieler Properties
2200 Powell Street, #325. Emeryville, CA 95608

4. Generator's Phone **510 594-5600** Attn: **Jeff White**

5. Transporter 1 Company Name **NORTHEN TRUCK & Eq** 6. US EPA ID Number **CAD19B318727579**

7. Transporter 2 Company Name _____ 8. US EPA ID Number _____

9. Designated Facility Name and Site Address **Forward, INC.**
9999 S. Austin Road
Manteca, CA 95336 10. US EPA ID Number **CAD990794133**

11. DOT Description (including Proper Shipping Name, Hazard Class, and ID Number)	12. Containers		13. Total Quantity	14. Unit Wt/Vol
	No.	Type		
a. RQAsbestos 9, NA 2212, PG III	10	1 D T	24	T
b. _____	_____	_____	_____	_____
c. _____	_____	_____	_____	_____
d. _____	_____	_____	_____	_____

12. Additional Descriptions for Materials Listed Above
Soil Containing Friable Asbestos Waste
Approval # T22222
9A27406 - 1V6766

13. Handling Codes for Wastes Listed Above
a. **03**

15. Special Handling Instructions and Additional Information
Avoid breathing dust, bury seperately and cover with refuse. #1 Emergency contact 800-888-9501 (MARCOR) #2 EPA REGION IX 800-535-5053

16. GENERATOR'S CERTIFICATION: I hereby declare that the contents of this consignment are fully and accurately described above by proper shipping name and are classified, packed, marked, and labeled, and are in all respects in proper condition for transport by highway according to applicable international and national government regulations.
If I am a large quantity generator, I certify that I have a program in place to reduce the volume and toxicity of waste generated to the degree I have determined to be economically practicable and that I have selected the practicable method of treatment, storage, or disposal currently available to me which minimizes the present and future threat to human health and the environment; OR, if I am a small quantity generator, I have made a good faith effort to minimize my waste generation and select the best waste management method that is available to me and that I can afford.

17. Transporter 1 Acknowledgement of Receipt of Materials
Printed/Typed Name **Jeff White Project Director** Signature **Jeff P. White** Month **07** Day **17** Year **1998**

18. Transporter 2 Acknowledgement of Receipt of Materials
Printed/Typed Name **HUNTER PAUL D** Signature **Paul D Hunter** Month **07** Day **17** Year **1998**

19. Discrepancy Indication Space

20. Facility Owner or Operator Certification of receipt of hazardous materials covered by this manifest except as noted in item 19.
Printed/Typed Name **S. ZAPATA** Signature **S. Zapata** Month **07** Day **18** Year **1998**

DO NOT WRITE BELOW THIS LINE.

Yellow: TSDF SENDS THIS COPY TO GENERATOR WITHIN 30 DAYS.
(Generators who submit hazardous waste for transport out-of-state, produce completed copy of this copy and send to DTSC within 30 days.)

IN CASE OF EMERGENCY OR SPILL, CALL THE NATIONAL RESPONSE CENTER 1-800-486-4888 WITH AIFC, C-800-7550

800-852-7550 WITHIN CALIFORNIA, CALL 1-800-852-7550
 GENERATOR
 FACILITY

UNIFORM HAZARDOUS WASTE MANIFEST		1. Generator's US EPA ID No. 41608	Manifest Document No. 41608	2. Page 1 of 1	Information in the shaded areas is not required by Federal law.	
3. Generator's Name and Mailing Address Spicer Properties		Attn: Jeff White				
4. Generator's Phone () 952-5600		95608				
5. Transporter 1 Company Name TEKCON INC		6. US EPA ID Number CA0982519299				
7. Transporter 2 Company Name		8. US EPA ID Number				
9. Designated Facility Name and Site Address 9555 S. Austin Rd. Manteca, CA 95336		10. US EPA ID Number CA0990794133				
11. US DOT Description (including Proper Shipping Name, Hazard Class, and ID Number)		12. Containers No. Type	13. Total Quantity	14. Unit Wt/Vol		
a. Soil containing friable asbestos waste, R6 III		20 1 0 7	1 2 4	T		
b.						
c.						
d.						
15. Additional Descriptions for Materials Listed Above Soil containing friable asbestos waste, R6 III Approval# 722222		16. Additional Descriptions for Other Listed Above				
15. Special Handling Instructions and Additional Information Avoid breathing dust, bury separately & cover with refuse. Emergency: 800-888-9501 & EPA region IX 800-535-5052 Job # see generator above Job# SF-02182-001						
16. GENERATOR'S CERTIFICATION: I hereby declare that the contents of this consignment are fully and accurately described above by proper shipping name and are classified, packed, marked, and labeled, and are in all respects in proper condition for transport by highway according to applicable international and national government regulations. If I am a large quantity generator, I certify that I have a program in place to reduce the volume and toxicity of waste generated to the degree I have determined to be economically practicable and that I have selected the practicable method of treatment, storage, or disposal currently available to me which minimizes the present and future threat to human health and the environment, OR, if I am a small quantity generator, I have made a good faith effort to minimize my waste generation and select the best waste management method that is available to me and that I can afford.						
Printed/Typed Name Jeff White Project Director		Signature <i>Jeff P. White</i>		Month 07	Day 17	Year 98
17. Transporter 1 Acknowledgement of Receipt of Materials Printed/Typed Name Russ Keely		Signature <i>Russ Keely</i>		Month 07	Day 18	Year 98
18. Transporter 2 Acknowledgement of Receipt of Materials Printed/Typed Name		Signature		Month	Day	Year
19. Discrepancy Indication Space						
20. Facility Owner or Operator Certification of receipt of hazardous materials covered by this manifest except as noted in item 19.						
Printed/Typed Name Steph Zapata		Signature <i>Steph Zapata</i>		Month 07	Day 18	Year 98

DO NOT WRITE BELOW THIS LINE.

Yellow: TSDF SENDS THIS COPY TO GENERATOR WITHIN 30 DAYS.
 (Generators who submit hazardous waste for transport out-of-state, produce completed copy of this copy and send to DTSC within 30 days.)

UNIFORM HAZARDOUS WASTE MANIFEST

1. Generator's US EPA ID No. CAL 02 02 01 44 19 15	Manifest Document No. 4 1 6 1 1	2. Page 1 of 1	Information in the shaded areas is not required by Federal law.
---	------------------------------------	-------------------	---

3. Generator's Name and Mailing Address Spieker Properties 2200 Powell St. #225, Emeryville, CA. 94608 Attn: Jeff White	
4. Generator's Phone () (510) 594-3600	
5. Transporter 1 Company Name Jedrick Inc.	6. US EPA ID Number KFA 109 812 15 19 12 10 9
7. Transporter 2 Company Name	8. US EPA ID Number
9. Designated Facility Name and Site Address Forward, Inc. 9999 S. Austin Rd. Manteca, CA 95330	10. US EPA ID Number CAD 919 07 94 1 3 3

11. US DOT Description (including Proper Shipping Name, Hazard Class, and ID Number)	12. Containers		13. Total Quantity	14. Unit Wt/Vol
	No.	Type		
a. Flammable Sol. NA 2212, PG III	0	0	1	24 T
b.				
c.				
d.				

Additional Descriptions for Hazardous Solid Waste: Soil containing friable asbestos waste. Approval # 72222

15. Special Handling Instructions and Additional Information
 Avoid breathing dust, bury separately & cover with refuse.
 Emer. cont. #s: Mandor 800-888-9501 & EPA region IX 800-535-5053
 Job Site: same as generator above Job# SF-02182-001

16. GENERATOR'S CERTIFICATION: I hereby declare that the contents of this consignment are fully and accurately described above by proper shipping name and are classified, packed, marked, and labeled, and are in all respects in proper condition for transport by highway according to applicable international and national government regulations.

If I am a large quantity generator, I certify that I have a program in place to reduce the volume and toxicity of waste generated to the degree I have determined to be economically practicable and that I have selected the practicable method of treatment, storage, or disposal currently available to me which minimizes the present and future threat to human health and the environment; OR, if I am a small quantity generator, I have made a good faith effort to minimize my waste generation and select the best waste management method that is available to me and that I can afford.

Printed/Typed Name Spieker Properties Jeff White Project Director	Signature Jeff P. White	Month Day Year 07 17 1988
--	----------------------------	------------------------------

17. Transporter 1 Acknowledgement of Receipt of Materials	Printed/Typed Name William E. Jones	Signature William E. Jones	Month Day Year 07 18 1988
---	--	-------------------------------	------------------------------

18. Transporter 2 Acknowledgement of Receipt of Materials	Printed/Typed Name	Signature	Month Day Year
---	--------------------	-----------	----------------

19. Discrepancy Indication Space

20. Facility Owner or Operator Certification of receipt of hazardous materials covered by this manifest except as noted in Item 19.	Printed/Typed Name Kori Howell	Signature Kori Howell	Month Day Year 07 18 1988
---	-----------------------------------	--------------------------	------------------------------

DO NOT WRITE BELOW THIS LINE.

Yellow: TSDf SENDS THIS COPY TO GENERATOR WITHIN 30 DAYS.
 (Generators who submit hazardous waste for transport out-of-state, produce completed copy of this copy and send to DTSC within 30 days.)

755
 1-800-4-A-LI-I-A
 24-8
 R 1-
 SE
 NAT
 SP
 ALL
 EN
 C
 OF
 E
 N
 G
 I
 N
 C
 L
 A
 S
 S
 I
 F
 I
 C
 A
 T
 I
 O
 N
 S
 F
 A
 C
 I
 L
 I
 T
 Y

IN CASE OF EMERGENCY OR SPILL, CALL THE NATIONAL RESPONSE CENTER 1-800-424-8802. WITHIN CALIFORNIA, CALL 1-800-852-7550

UNIFORM HAZARDOUS WASTE MANIFEST		1. Generator's US EPA ID No. 110001HDEF	Manifest Document No. 41612	2. Page 1 of 1	Information in the shaded areas is not required by Federal law.
3. Generator's Name and Mailing Address Splicher Properties 2800 Powell St. #200, Emeryville, CA. 94609 Attn: Jeff White					
4. Generator's Phone () (510) 594-5600					
5. Transporter 1 Company Name <i>Jim Mar</i>			6. US EPA ID Number CA998251909		
7. Transporter 2 Company Name			8. US EPA ID Number		
9. Designated Facility Name and Site Address Forward, Inc. 9999 S. Austin Rd. Manteca, CA 95336					
10. US EPA ID Number CA0990794133					
11. US DOT Description (including Proper Shipping Name, Hazard Class, and ID Number)		12. Containers		13. Total	14. Unit
		No.		Quantity	WT/Vol
		Type			
		a.			
		b.			
c.					
d.					
12. Containers: 001 D T					
13. Total Quantity: 24					
14. Unit: T					
Additional Descriptions for Hazards Listed Above Soil containing friable asbestos waste Approval# 72222					
15. Special Handling Instructions and Additional Information Avoid breathing dust, bury separately & cover with refuse. Emergency #'s: Marcon 800-888-9501 & EPA region IX 800-535-5053 Job Site: same as generator above Job# SF-02182-001					
16. GENERATOR'S CERTIFICATION: I hereby declare that the contents of this consignment are fully and accurately described above by proper shipping name and are classified, packed, marked, and labeled, and are in all respects in proper condition for transport by highway according to applicable international and national government regulations. If I am a large quantity generator, I certify that I have a program in place to reduce the volume and toxicity of waste generated to the degree I have determined to be economically practicable and that I have selected the practicable method of treatment, storage, or disposal currently available to me which minimizes the present and future threat to human health and the environment; OR, if I am a small quantity generator, I have made a good faith effort to minimize my waste generation and select the best waste management method that is available to me and that I can afford.					
Printed/Typed Name <i>Splicher Properties</i>		Signature <i>Jeff White</i>		Month Day Year 07 17 98	
17. Transporter 1 Acknowledgement of Receipt of Materials		Signature <i>Jim Mar</i>		Month Day Year 07 17 98	
18. Transporter 2 Acknowledgement of Receipt of Materials		Signature		Month Day Year	
19. Discrepancy Indication Space					
20. Facility Owner or Operator Certification of receipt of hazardous materials covered by this manifest except as noted in item 19.					
Printed/Typed Name <i>Karl Howell</i>		Signature <i>Karl Howell</i>		Month Day Year 07 18 98	

DO NOT WRITE BELOW THIS LINE.

Yellow: TSDf SENDS THIS COPY TO GENERATOR WITHIN 30 DAYS.
(Generators who submit hazardous waste for transport out-of-state, produce completed copy of this copy and send to DTSC within 30 days.)

UNIFORM HAZARDOUS WASTE MANIFEST

1. Generator's US EPA ID No. Manifest Document No.

2. Page 1

Information in the shaded areas is not required by Federal law.

RFDRR14490541613

of 1

3. Generator's Name and Mailing Address

Spieker Projectiles, Attn: Jeff White
 2000 N. Main St. Eureka, CA 95504

4. Generator's Phone ()

(510) 594-5600

5. Transporter 1 Company Name

6. US EPA ID Number

Jericon

CA0982519209

7. Transporter 2 Company Name

8. US EPA ID Number

9. Designated Facility Name and Site Address

Forward, Inc.
 9995 S. Austin Rd.
 Manteca, CA 95336

10. US EPA ID Number

CA0990794133

11. US DOT Description (including Proper Shipping Name, Hazard Class, and ID Number)

12. Containers	13. Total	14. Unit

a. 9. NA 2812, PG 113

0	0	1	D	T	2	4	T
---	---	---	---	---	---	---	---

b.

c.

d.

Additional Descriptions for Material (Item 11)

Soil containing friable asbestos waste SF 56328
 Approval# 72222

15. Special Handling Instructions and Additional Information

Avoid breathing dust, bury separately & cover with refuse.
 Emergency Air Monitor 800-888-9501 & EPA region IX 800-535-5053
 Job Site same as generator above Job# SF-02182-001

16. GENERATOR'S CERTIFICATION: I hereby declare that the contents of this consignment are fully and accurately described above by proper shipping name and are classified, packed, marked, and labeled, and are in all respects in proper condition for transport by highway according to applicable international and national government regulations.

If I am a large quantity generator, I certify that I have a program in place to reduce the volume and toxicity of waste generated to the degree I have determined to be economically practicable and that I have selected the practicable method of treatment, storage, or disposal currently available to me which minimizes the present and future threat to human health and the environment; OR, if I am a small quantity generator, I have made a good faith effort to minimize my waste generation and select the best waste management method that is available to me and that I can afford.

Printed/Typed Name

Spieker Projectiles Jeff White Project Director

Signature

Jeff P. White

Month Day Year

07 18 98

17. Transporter 1 Acknowledgement of Receipt of Materials

Printed/Typed Name

Steve Bennett

Signature

Steve Bennett

Month Day Year

07 18 98

18. Transporter 2 Acknowledgement of Receipt of Materials

Printed/Typed Name

Signature

Month Day Year

19. Discrepancy Indication Space

20. Facility Owner or Operator Certification of receipt of hazardous materials covered by this manifest except as noted in item 19.

Printed/Typed Name

Steph Zapata

Signature

Steph Zapata

Month Day Year

07 18 98

DO NOT WRITE BELOW THIS LINE.

Yellow: TSDf SENDS THIS COPY TO GENERATOR WITHIN 30 DAYS.
 (Generators who submit hazardous waste for transport out-of-state, produce completed copy of this copy and send to DTSC within 30 days.)

7550
 800
 24-8
 1-
 SE C
 NATI
 ALL
 SPI
 ENC
 OF E
 N C
 FACILITY

1-800-552-7550 CALIFORNIA, CALL 1-800-552-7550 WITHIN CALIFORNIA, CALL 1-800-552-7550
 RESIDUAL CE
 EMERGENCY SPILL TREATMENT FACILITY

UNIFORM HAZARDOUS WASTE MANIFEST		1. Generator's US EPA ID No. F A L P R 0 1 K 4 P 0 E	Manifest Document No. 4 1 6 1 9	2. Page 1 of 1	Information in the shaded areas is not required by Federal law.	
3. Generator's Name and Mailing Address Special Disposition, Attn: Jeff White 2000 CA 95608						
4. Generator's Phone () (510) 594-5600						
5. Transporter 1 Company Name <i>K.L. Renfro</i>		6. US EPA ID Number CA D 98 J 6 0 8 1 5				
7. Transporter 2 Company Name		8. US EPA ID Number				
9. Designated Facility Name and Site Address Forward, Inc. 9999 E. Austin Rd. Manteca, CA 95336		10. US EPA ID Number C A D 9 9 0 7 9 4 1 3 3				
11. US DOT Description (including Proper Shipping Name, Hazard Class, and ID Number)		12. Containers		13. Total Quantity	14. Unit Wt/Vol	
		No.	Type			
		a.				
		b.				
		c.				
Additional Description for Materials Listed Above Boil containing friable asbestos waste Approval # 72222						
15. Special Handling Instructions and Additional Information Avoid breathing dust, bury separately & cover with refuse. Emergency #s: Mandor 800-888-9501 & EPA region IX 800-535-5053 Job Site, same as generator above Job# SF-02182-001						
16. GENERATOR'S CERTIFICATION: I hereby declare that the contents of this consignment are fully and accurately described above by proper shipping name and are classified, packed, marked, and labeled, and are in all respects in proper condition for transport by highway according to applicable international and national government regulations. If I am a large quantity generator, I certify that I have a program in place to reduce the volume and toxicity of waste generated to the degree I have determined to be economically practicable and that I have selected the practicable method of treatment, storage, or disposal currently available to me which minimizes the present and future threat to human health and the environment; OR, if I am a small quantity generator, I have made a good faith effort to minimize my waste generation and select the best waste management method that is available to me and that I can afford.						
Printed/Typed Name <i>Sydney Properties</i>		Signature <i>Jeff White</i>		Month Day Year 0 7 1 8 9 8		
17. Transporter 1 Acknowledgement of Receipt of Materials Printed/Typed Name <i>Kenneth L. Renfro</i>		Signature <i>Kenneth L. Renfro</i>		Month Day Year 0 7 1 8 9 8		
18. Transporter 2 Acknowledgement of Receipt of Materials Printed/Typed Name		Signature		Month Day Year		
19. Discrepancy Indication Space						
20. Facility Owner or Operator Certification of receipt of hazardous materials covered by this manifest except as noted in Item 19. Printed/Typed Name <i>Steph Zapata</i>						
Signature <i>Steph Zapata</i>		Month Day Year 0 7 1 8 9 8				

DO NOT WRITE BELOW THIS LINE.

Yellow: TSDf SENDS THIS COPY TO GENERATOR WITHIN 30 DAYS.
 (Generators who submit hazardous waste for transport out-of-state, produce completed copy of this copy and send to DTSC within 30 days.)

IN CASE OF EMERGENCY CALL 1-800-552-4242
 NATIONAL RESPONSE CENTER
 CALIFORNIA CALL 1-800-950-7550
 GENERATOR
 TRANSPORTER
 FACILITY

UNIFORM HAZARDOUS WASTE MANIFEST		1. Generator's US EPA ID No. <i>H E E P P H E P T</i>	Manifest Document No. <i>4 1 0 2 0</i>	2. Page 1 of 1	Information in the shaded areas is not required by Federal law.
3. Generator's Name and Mailing Address Spitzer Properties 2020 Howe St. #200, Emeryville, CA 94608		Attn: Jeff White		Manifest Document Number 95941620	
4. Generator's Phone () (510) 554-5000		6. US EPA ID Number <i>CA 9999 133920</i>			
5. Transporter 1 Company Name <i>Cross</i>		8. US EPA ID Number			
7. Transporter 2 Company Name		10. US EPA ID Number			
9. Designated Facility Name and Site Address Forward, Inc. 9999 S. Austin Rd. Manteca, CA 95236		10. US EPA ID Number <i>CA 0990 794133</i>			
11. US DOT Description (including Proper Shipping Name, Hazard Class, and ID Number)		12. Containers		13. Total Quantity	14. Unit Wt/Vol
a. <i>Asbestos - 9. NA 2010, PS III</i>		<i>0 0 1 D T</i>		<i>2 4</i>	<i>T</i>
b.					
c.					
d.					
15. Additional Descriptions for Materials Listed Above <i>Soil containing friable asbestos waste. Approval# 782222</i>		15. Special Handling Instructions and Additional Information <i>Ground breaking dust, bury seperately & cover with refuse. Each container must be marked 800-685-9501 & EPA region IX 800-535-5003. Do not reuse as generator above. Job# SF-02192-001</i>			
16. GENERATOR'S CERTIFICATION: I hereby declare that the contents of this consignment are fully and accurately described above by proper shipping name and are classified, packed, marked, and labeled, and are in all respects in proper condition for transport by highway according to applicable international and national government regulations.					
If I am a large quantity generator, I certify that I have a program in place to reduce the volume and toxicity of waste generated to the degree I have determined to be economically practicable and that I have selected the practicable method of treatment, storage, or disposal currently available to me which minimizes the present and future threat to human health and the environment; OR, if I am a small quantity generator, I have made a good faith effort to minimize my waste generation and select the best waste management method that is available to me and that I can afford.					
Printed/Typed Name <i>Spitzer Properties</i>		Signature <i>Jeff White</i>		Month	Day Year
17. Transporter 1 Acknowledgement of Receipt of Materials Printed/Typed Name <i>Cross John Medeiros</i>		Signature <i>John Medeiros</i>		Month	Day Year
18. Transporter 2 Acknowledgement of Receipt of Materials Printed/Typed Name		Signature		Month	Day Year
19. Discrepancy Indication Space					
20. Facility Owner or Operator Certification of receipt of hazardous materials covered by this manifest except as noted in Item 19.					
Printed/Typed Name <i>Steph Zapata</i>		Signature <i>Steph Zapata</i>		Month	Day Year

DO NOT WRITE BELOW THIS LINE.

Yellow: TSDf SENDS THIS COPY TO GENERATOR WITHIN 30 DAYS.
 (Generators who submit hazardous waste for transport out-of-state, produce completed copy of this copy and send to DTSC within 30 days.)

IN CASE OF EMERGENCY OR SPILL CALL THE NATIONAL RESPONSE CENTER 1-800-424-8802. WITHIN CALIFORNIA, CALL 1-800-852-7550

UNIFORM HAZARDOUS WASTE MANIFEST		1. Generator's US EPA ID No. CAL 001 014 4305 41	Manifest Document No. 16 2 1	2. Page 1 of 1	Information in the shaded areas is not required by Federal law.
3. Generator's Name and Mailing Address 3205 E. Emeryville, Attn: Jeff White, CA 95602					
4. Generator's Phone () (510) 594-5600					
5. Transporter 1 Company Name R Baur's Trucking			6. US EPA ID Number CA091610561576P		
7. Transporter 2 Company Name					
8. US EPA ID Number					
9. Designated Facility Name and Site Address Forward, Inc. 8995 S. Austin Rd. Manteca, CA 95336			10. US EPA ID Number CAD990794133		
11. US DOT Description (including Proper Shipping Name, Hazard Class, and ID Number)		12. Containers		13. Total Quantity	14. Unit
a.		No.	Type		
Asbestos 9. NA 2212, PG III		0 0 1	D T	2 4	T
b.					
c.					
d.					
15. Special Handling Instructions and Additional Information Avoid breathing dust, bury seperatly & cover with refuse. Emergency # in Manteca 800-888-9501 & EPA region IX 800-535-5053 Job Site same as generator above Job# SF-02182-001					
16. GENERATOR'S CERTIFICATION: I hereby declare that the contents of this consignment are fully and accurately described above by proper shipping name and are classified, packed, marked, and labeled, and are in all respects in proper condition for transport by highway according to applicable international and national government regulations. If I am a large quantity generator, I certify that I have a program in place to reduce the volume and toxicity of waste generated to the degree I have determined to be economically practicable and that I have selected the practicable method of treatment, storage, or disposal currently available to me which minimizes the present and future threat to human health and the environment; OR, if I am a small quantity generator, I have made a good faith effort to minimize my waste generation and select the best waste management method that is available to me and that I can afford.					
Printed/Typed Name ATB Spicler Properties		Signature Jeff White Project Director		Month 07	Day 17
17. Transporter 1 Acknowledgement of Receipt of Materials		Signature Jeff M... [Signature]		Year 98	
Printed/Typed Name		Signature		Month	Day
18. Transporter 2 Acknowledgement of Receipt of Materials		Signature		Year	
19. Discrepancy Indication Space					
20. Facility Owner or Operator Certification of receipt of hazardous materials covered by this manifest except as noted in item 19.					
Printed/Typed Name Kari Howell		Signature Kari Howell		Month 07	Day 18
				Year 98	

DO NOT WRITE BELOW THIS LINE.

Yellow: TSDf SENDS THIS COPY TO GENERATOR WITHIN 30 DAYS.
 (Generators who submit hazardous waste for transport out-of-state, produce completed copy of this copy and send to DTSC within 30 days.)

IN CASE OF EMERGENCY OR SPILL CALL THE NATIONAL RESPONSE CENTER 1-800-474-6802. WITHIN CALIFORNIA, CALL 1-800-852-7550

UNIFORM HAZARDOUS WASTE MANIFEST		1. Generator's US EPA ID No. CFLDRRDKKERE		Manifest Document No. 4 1 6 2 2		2. Page 1 of 1		Information in the shaded areas is not required by Federal law.											
3. Generator's Name and Mailing Address Spartan Properties 2300 Dowling St. #325, Eserville, CA. 95608		4. Generator's Phone () (510) 554-5600		6. US EPA ID Number CAD98364296															
5. Transporter 1 Company Name SERNAH		7. Transporter 2 Company Name		8. US EPA ID Number															
9. Designated Facility Name and Site Address Forward, Inc. 9959 S. Austin Rd. Manteca, CA 95336		10. US EPA ID Number CADA990794133																	
11. US DOT Description (including Proper Shipping Name, Hazard Class, and ID Number)						12. Containers		13. Total Quantity		14. Unit Wt/Vol									
						a. RD Aluminum S. No 2210, PG 111						No.		Type					
												0 0 1		D T		2 4		T	
b.																			
c.																			
d.																			
17. Additional Descriptions for Materials Listed Above Boil containing friable asbestos waste Approval # 722222						18. Handling Codes for Waste Listed Above													
15. Special Handling Instructions and Additional Information Avoid breathing dust, bury separately & cover with refuse. Emergency #'s: Manner 800-868-9501 & EPA region IX 800-535-5053 Job Site: same as generator above Job# SF-02182-001																			
16. GENERATOR'S CERTIFICATION: I hereby declare that the contents of this consignment are fully and accurately described above by proper shipping name and are classified, packed, marked, and labeled, and are in all respects in proper condition for transport by highway according to applicable international and national government regulations. If I am a large quantity generator, I certify that I have a program in place to reduce the volume and toxicity of waste generated to the degree I have determined to be economically practicable and that I have selected the practicable method of treatment, storage, or disposal currently available to me which minimizes the present and future threat to human health and the environment; OR, if I am a small quantity generator, I have made a good faith effort to minimize my waste generation and select the best waste management method that is available to me and that I can afford.																			
Printed/Typed Name Sylvester Hupertes		Signature Jeff White Project Director		Month 07		Day 17		Year 98											
17. Transporter 1 Acknowledgement of Receipt of Materials Printed/Typed Name JAMES P SERNAH		Signature		Month 07		Day 17		Year 98											
18. Transporter 2 Acknowledgement of Receipt of Materials Printed/Typed Name		Signature		Month		Day		Year											
19. Discrepancy Indication Space																			
20. Facility Owner or Operator Certification of receipt of hazardous materials covered by this manifest except as noted in item 19. Printed/Typed Name S. Zapata		Signature S Zapata		Month 07		Day 17		Year 98											

DO NOT WRITE BELOW THIS LINE.

Yellow: TSDf SENDS THIS COPY TO GENERATOR WITHIN 30 DAYS.
 (Generators who submit hazardous waste for transport out-of-state, produce completed copy of this copy and send to DTSC within 30 days.)

EMERGENCY SPILL TREATMENT ATIC RESUME CERES 1-800-424-8866 WITHIN CALIFORNIA, CALL 1-800-852-7550

UNIFORM HAZARDOUS WASTE MANIFEST		1. Generator's US EPA ID No. T 6 1 6 6 6 1 4 4 6 6 5 4 1 6 2 8		Manifest Document No.		2. Page 1 of 1		Information in the shaded areas is not required by Federal law.			
3. Generator's Name and Mailing Address Speaker Properties 2800 Powell St., #220, Emeryville, CA. 95608		4. Generator's Phone (510) 594-5600		Attn: Jeff White							
5. Transporter 1 Company Name R Buckle Trucking		6. US EPA ID Number CA99610565784		7. Transporter 2 Company Name						8. US EPA ID Number	
F. Designated Facility Name and Site Address 9999 S. Austin Rd. Manteca, CA 95336		10. US EPA ID Number CAD990794133		9. Designated Facility Name and Site Address						10. US EPA ID Number	
11. US DOT Description (including Proper Shipping Name, Hazard Class, and ID Number)		12. Containers No. Type		13. Total Quantity						14. Unit Wt/Vol	
a. FR FRAGILE, NA 2212, PG III		0 0 1 D T		2 4		T					
b.											
c.											
d.											
15. Special Handling Instructions and Additional Information Avoid breathing dust, bury separately & cover with refuse. Reg agency #s: Marcal: 800-888-9501 & EPA region IX 800-535-5053 Job Site: same as generator above Job# SF-02182-001		16. GENERATOR'S CERTIFICATION: I hereby declare that the contents of this consignment are fully and accurately described above by proper shipping name and are classified, packed, marked, and labeled, and are in all respects in proper condition for transport by highway according to applicable international and national government regulations.		If I am a large quantity generator, I certify that I have a program in place to reduce the volume and toxicity of waste generated to the degree I have determined to be economically practicable and that I have selected the practicable method of treatment, storage, or disposal currently available to me which minimizes the present and future threat to human health and the environment; OR, if I am a small quantity generator, I have made a good faith effort to minimize my waste generation and select the best waste management method that is available to me and that I can afford.		Additional Descriptions for Materials Listed Above Boil containing friable asbestos waste Approval# 72222					
Printed/Typed Name Speaker Properties		Signature Jeff White Project Director		Month 07		Day 17		Year 98			
17. Transporter 1 Acknowledgement of Receipt of Materials Printed/Typed Name Jeff Machado		Signature Jeff Machado		Month 07		Day 15		Year 98			
18. Transporter 2 Acknowledgement of Receipt of Materials Printed/Typed Name		Signature		Month		Day		Year			
19. Discrepancy Indication Space											
20. Facility Owner or Operator Certification of receipt of hazardous materials covered by this manifest except as noted in Item 19. Printed/Typed Name ZAPATA		Signature Zapata		Month 07		Day 11		Year 98			

DO NOT WRITE BELOW THIS LINE.

Yellow: TSDf SENDS THIS COPY TO GENERATOR WITHIN 30 DAYS.
(Generators who submit hazardous waste for transport out-of-state, produce completed copy of this copy and send to DTSC within 30 days.)

IN CASE OF EMERGENCY OR SPILL CALL THE NATIONAL RESPONSE CENTER 1-800-424-8802. WITHIN CALIFORNIA, CALL 1-800-852-7550

UNIFORM HAZARDOUS WASTE MANIFEST		1. Generator's US EPA ID No. <u>416024</u>		Manifest Document No. <u>416024</u>		2. Page 1 of 1		Information in the shaded areas is not required by Federal law.			
3. Generator's Name and Mailing Address Spieker Properties 2525 E. Highway 91, #225, Easleyville, CA. 95608						359418					
4. Generator's Phone <u>916-534-5600</u>		6. US EPA ID Number									
5. Transporter 1 Company Name		8. US EPA ID Number									
7. Transporter 2 Company Name <u>Cruz John N. Medeiros</u>		10. US EPA ID Number <u>C.A.D. 990794133</u>									
9. Designated Facility Name and Site Address 9999 S. Austin Rd. Manteca, CA 95336		12. Containers No. Type									
11. US DOT Description (including Proper Shipping Name, Hazard Class, and ID Number)						13. Total Quantity		14. Unit Wt/Vol			
a. <u>HR Asbestos 9, NR 8212, PG III</u>						<u>001 D T</u>		<u>24 T</u>			
b.											
c.											
d.											
15. Special Handling Instructions and Additional Information <u>Asbestos breathing dust, bury separately & cover with refuse.</u> <u>Emergency 24 hr. Number 800-888-9501 & EPA region IX 800-535-5053</u> <u>Job title: same as generator above Job# SF-02182-001</u>											
16. GENERATOR'S CERTIFICATION: I hereby declare that the contents of this consignment are fully and accurately described above by proper shipping name and are classified, packed, marked, and labeled, and are in all respects in proper condition for transport by highway according to applicable international and national government regulations.											
If I am a large quantity generator, I certify that I have a program in place to reduce the volume and toxicity of waste generated to the degree I have determined to be economically practicable and that I have selected the practicable method of treatment, storage, or disposal currently available to me which minimizes the present and future threat to human health and the environment; OR, if I am a small quantity generator, I have made a good faith effort to minimize my waste generation and select the best waste management method that is available to me and that I can afford.											
Printed/Typed Name <u>Spieker Properties</u>				Signature <u>Jeff White</u>		Month <u>07</u>		Day <u>17</u>		Year <u>98</u>	
Printed/Typed Name <u>Spieker Properties</u>				Signature <u>Jeff White</u>		Month <u>5</u>		Day <u></u>		Year <u></u>	
Printed/Typed Name <u>John Medeiros</u>				Signature <u>John Medeiros</u>		Month <u>07</u>		Day <u>15</u>		Year <u>98</u>	
19. Discrepancy Indication Space											
Printed/Typed Name <u>K. Howard</u>				Signature <u>K. Howard</u>		Month <u>07</u>		Day <u>18</u>		Year <u>98</u>	

DO NOT WRITE BELOW THIS LINE.

Yellow: TSDf SENDS THIS COPY TO GENERATOR WITHIN 30 DAYS.
 (Generators who submit hazardous waste for transport out-of-state, produce completed copy of this copy and send to DTSC within 30 days.)

UNIFORM HAZARDOUS
WASTE MANIFEST

1. Generator's US EPA ID No.

Manifest Document No.

2. Page 1

Information in the shaded areas
is not required by Federal law.

E F E P P P L L P P P P P P 4 3 1 6 2 1 5

3. Generator's Name and Mailing Address

Spokane Properties
2200 Howard St. #325 Emeryville, CA. 95608
Attn: Jeff White

4. Generator's Phone () (510) 584-5600

5. Transporter 1 Company Name

6. US EPA ID Number

TEKTRON INC

CAD982519209

7. Transporter 2 Company Name

8. US EPA ID Number

9. Designated Facility Name and Site Address

9999 S. Austin Rd.
Manteca, CA 95335

10. US EPA ID Number

CAD990794133

11. US DOT Description (including Proper Shipping Name, Hazard Class, and ID Number)

12. Containers No. Type 13. Total Quantity 14. Unit Wt/Vol

a. Rf Residue 1, NA 2012, PG 111

0 0 1 D 9 1 2 4 T

b.

c.

d.

12. Additional Descriptions for Materials Listed Above

Soil containing friable asbestos waste
Approval# 722222

15. Special Handling Instructions and Additional Information

Good breathing dust. bury seperately & cover with refuse.
Emergency #'s: Manteca 800-688-9501 & EPA region IX 800-535-5053
Job Site: same as generator above Job# SF-02192-001

16. GENERATOR'S CERTIFICATION: I hereby declare that the contents of this consignment are fully and accurately described above by proper shipping name and are classified, packed, marked, and labeled, and are in all respects in proper condition for transport by highway according to applicable international and national government regulations.

If I am a large quantity generator, I certify that I have a program in place to reduce the volume and toxicity of waste generated to the degree I have determined to be economically practicable and that I have selected the practicable method of treatment, storage, or disposal currently available to me which minimizes the present and future threat to human health and the environment; OR, if I am a small quantity generator, I have made a good faith effort to minimize my waste generation and select the best waste management method that is available to me and that I can afford.

Printed/Typed Name

Signature

Month Day Year

17. Transporter 1 Acknowledgment of Receipt of Materials

Printed/Typed Name

Signature

Month Day Year

18. Transporter 2 Acknowledgment of Receipt of Materials

Printed/Typed Name

Signature

Month Day Year

19. Discrepancy Indication Space

20. Facility Owner or Operator Certification of receipt of hazardous materials covered by this manifest except as noted in item 19.

Printed/Typed Name

Signature

Month Day Year

S Zapata

S Zapata

07 11 98

DO NOT WRITE BELOW THIS LINE.

Yellow: TSDf SENDS THIS COPY TO GENERATOR WITHIN 30 DAYS.
(Generators who submit hazardous waste for transport out-of-state, produce completed copy of this copy and send to DTSC within 30 days.)

GENERATOR
FACILITY
EMERGENCY
CALL 1-800-852-7150
WITHIN CALIFORNIA
CALL 1-800-498-8802

IN CASE OF EMERGENCY OR SPILL CALL THE NATIONAL RESPONSE CENTER 1-800-424-8802. WITHIN CALIFORNIA, CALL 1-800-852-7550

UNIFORM HAZARDOUS WASTE MANIFEST		1. Generator's US EPA ID No. C P I D D E E H H P P E F		Manifest Document No. 4 1 6 2 6		2. Page 1 of 1		Information in the shaded areas is not required by Federal law.			
3. Generator's Name and Mailing Address Spieker Properties 2700 Hardsell St. #300, Emeryville, CA. 94606				Attn: Jeff White		959410					
4. Generator's Phone () (510) 546-5600											
5. Transporter 1 Company Name JSC JSC Inc.				6. US EPA ID Number K R D 9 8 2 5 1 9 2 0 9							
7. Transporter 2 Company Name				8. US EPA ID Number							
9. Designated Facility Name and Site Address 9999 S. Austin Rd. Manteca, CA 95336				10. US EPA ID Number C A D 9 9 0 7 9 4 1 3 3							
11. US DOT Description (including Proper Shipping Name, Hazard Class, and ID Number)						12. Containers		13. Total		14. Unit	
						No.		Type		Quantity	
a. RC Material 9, NA 2812, PC III						0 0 1 D T		2 4		T	
b.											
c.											
d.											
12. Additional Descriptions for Materials Listed Above Soil containing friable asbestos waste Approval# 72222						13. Additional Descriptions for Materials Listed Above					
15. Special Handling Instructions and Additional Information Avoid breathing dust, bury separately & cover with refuse. Freight#: #1s Mardon 800-988-9501 & EPA region IX 800-535-5053 Job Site: same as generator above Job# SF-02182-001											
16. GENERATOR'S CERTIFICATION: I hereby declare that the contents of this consignment are fully and accurately described above by proper shipping name and are classified, packed, marked, and labeled, and are in all respects in proper condition for transport by highway according to applicable international and national government regulations. If I am a large quantity generator, I certify that I have a program in place to reduce the volume and toxicity of waste generated to the degree I have determined to be economically practicable and that I have selected the practicable method of treatment, storage, or disposal currently available to me which minimizes the present and future threat to human health and the environment; OR, if I am a small quantity generator, I have made a good faith effort to minimize my waste generation and select the best waste management method that is available to me and that I can afford.											
Printed/Typed Name Spieker Properties				Signature Jeff White		Month 07		Day 17		Year 98	
17. Transporter 1 Acknowledgement of Receipt of Materials Printed/Typed Name William F. Jones				Signature William F. Jones		Month 07		Day 18		Year 98	
18. Transporter 2 Acknowledgement of Receipt of Materials Printed/Typed Name				Signature		Month		Day		Year	
19. Discrepancy Indication Space											
20. Facility Owner or Operator Certification of receipt of hazardous materials covered by this manifest except as noted in item 19. Printed/Typed Name S. Zapata											
Signature S Zapata				Month 07		Day 18		Year 98			

DO NOT WRITE BELOW THIS LINE.

Yellow: TSDf SENDS THIS COPY TO GENERATOR WITHIN 30 DAYS.
 (Generators who submit hazardous waste for transport out-of-state, produce completed copy of this copy and send to DTSC within 30 days.)

IN CASE OF EMERGENCY OR SPILL CALL THE NATIONAL RESPONSE CENTER 1-800-424-9300 WITHIN CALIFORNIA, CALL 1-800-952-7530
 GENERATOR FACILITY

UNIFORM HAZARDOUS WASTE MANIFEST		1. Generator's US EPA ID No. 41000A1000541654		Manifest Document No. 41654		2. Page 1 of 1		Information in the shaded areas is not required by Federal law.			
3. Generator's Name and Mailing Address Spieker Properties 1000 1st St. #205, Emeryville, CA. 94608		Attn: Jeff White		95811							
4. Generator's Phone () (510) 594-5600											
5. Transporter 1 Company Name Jeruicon Inc.		6. US EPA ID Number CAD982589209									
7. Transporter 2 Company Name		8. US EPA ID Number									
9. Designated Facility Name and Site Address FORWARD, INC. 5999 S. Austin Rd. Manteca, CA 95336		10. US EPA ID Number CAD990794133									
11. US DOT Description (including Proper Shipping Name, Hazard Class, and ID Number)				12. Containers		13. Total Quantity		14. Unit Wt/Vol			
a. Rt. Asbestos 9, NA 2012, 06 III				No. Type		Quantity		Unit Wt/Vol			
				0 0 1 D T		2 #		T			
b.											
c.											
d.											
15. Special Handling Instructions and Additional Information Avoid breathing dust, bury seperately & cover with refuse. Emergency: Mandev 800-863-5501 & EPA region IX 800-535-5053 Job Site: same as generator above Job# SF-02182-001				16. GENERATOR'S CERTIFICATION: I hereby declare that the contents of this consignment are fully and accurately described above by proper shipping name and are classified, packed, marked, and labeled, and are in all respects in proper condition for transport by highway according to applicable international and national government regulations. If I am a large quantity generator, I certify that I have a program in place to reduce the volume and toxicity of waste generated to the degree I have determined to be economically practicable and that I have selected the practicable method of treatment, storage, or disposal currently available to me which minimizes the present and future threat to human health and the environment; OR, if I am a small quantity generator, I have made a good faith effort to minimize my waste generation and select the best waste management method that is available to me and that I can afford.							
Printed/Typed Name Jeff White		Signature <i>Jeff P. White</i>		Month 07		Day 17		Year 98			
17. Transporter 1 Acknowledgement of Receipt of Materials Printed/Typed Name Steve Bennett		Signature <i>Steve Bennett</i>		Month 07		Day 18		Year 98			
18. Transporter 2 Acknowledgement of Receipt of Materials Printed/Typed Name		Signature		Month		Day		Year			
19. Discrepancy Indication Space											
20. Facility Owner or Operator Certification of receipt of hazardous materials covered by this manifest except as noted in item 19. Printed/Typed Name S. Zapata				Signature <i>S. Zapata</i>		Month 07		Day 16		Year 98	

DO NOT WRITE BELOW THIS LINE.

Yellow: TSDf SENDS THIS COPY TO GENERATOR WITHIN 30 DAYS.
 (Generators who submit hazardous waste for transport out-of-state, produce completed copy of this copy and send to DTSC within 30 days.)

3374 1014
 800-486-8888
 NATIONAL RESPONSE CENTER
 IN CASE OF EMERGENCY OR SPILL, CALL THE NATIONAL RESPONSE CENTER
 800-486-8888 WITHIN CALIFORNIA

UNIFORM HAZARDOUS WASTE MANIFEST		1. Generator's US EPA ID No. 110021148000		Manifest Document No. 416714		2. Page 1 of 1		Information in the shaded areas is not required by Federal law.					
3. Generator's Name and Mailing Address Spectrum Corporation 2000 West St. #300, Emeryville, CA 94602		4. Generator's Phone () (510) 594-5600		Attn: Jeff White									
5. Transporter 1 Company Name K. Bauerle Trucking		6. US EPA ID Number CA0950565780		7. Transporter 2 Company Name						8. US EPA ID Number			
9. Designated Facility Name and Site Address Forward, Inc. 5950 S. Austin Rd. Manteca, CA 95336		10. US EPA ID Number CA0990794133		11. US DOT Description (including Proper Shipping Name, Hazard Class, and ID Number)						12. Containers		13. Total Quantity	
a.		b.		c.						d.		14. Unit Wt/Vol	
Soil containing friable asbestos waste Approval# 72222												0 0 1 D T 2 4 T	
15. Special Handling Instructions and Additional Information Avoid breathing dust, bury seperativ & cover with refuse. Epi Agency #1's. Mandol: 800-885-9501 & EPA region IX 800-535-5053 Job Site, same as generator above Job# SF-02182-001													
16. GENERATOR'S CERTIFICATION: I hereby declare that the contents of this consignment are fully and accurately described above by proper shipping name and are classified, packed, marked, and labeled, and are in all respects in proper condition for transport by highway according to applicable international and national government regulations. If I am a large quantity generator, I certify that I have a program in place to reduce the volume and toxicity of waste generated to the degree I have determined to be economically practicable and that I have selected the practicable method of treatment, storage, or disposal currently available to me which minimizes the present and future threat to human health and the environment; OR, if I am a small quantity generator, I have made a good faith effort to minimize my waste generation and select the best waste management method that is available to me and that I can afford.													
Printed/Typed Name S. Zapater		Signature Jeff White Project Director		Signature [Signature]		Month 07		Day 17		Year 98			
17. Transporter 1 Acknowledgement of Receipt of Materials		Printed/Typed Name [Signature]		Signature [Signature]		Month 07		Day 18		Year 98			
18. Transporter 2 Acknowledgement of Receipt of Materials		Printed/Typed Name		Signature		Month		Day		Year			
19. Discrepancy Indication Space													
20. Facility Owner or Operator Certification of receipt of hazardous materials covered by this manifest except as noted in item 19.													
Printed/Typed Name S. Zapater		Signature S. Zapater		Signature		Month 07		Day 18		Year 98			

DO NOT WRITE BELOW THIS LINE.

Yellow: TSDf SENDS THIS COPY TO GENERATOR WITHIN 30 DAYS.
 (Generators who submit hazardous waste for transport out-of-state, produce completed copy of this copy and send to DTSC within 30 days.)

UNIFORM HAZARDOUS WASTE MANIFEST		1. Generator's US EPA ID No. HI E P D E R H H P R S 4 1 6 7 5	Manifest Document No. 4 1 6 7 5	2. Page 1 of 1	Information in the shaded areas is not required by Federal law.
3. Generator's Name and Mailing Address Spigler Properties 2200 Lowell St. #300, Berkeley, CA, 94608		Attn: Jeff White			
4. Generator's Phone () (510) 594-5600		6. US EPA ID Number K14010101133920			
5. Transporter 1 Company Name CROSS		7. Transporter 2 Company Name			
9. Designated Facility Name and Site Address Forward, Inc. 9535 S. Austin Rd. Manteca, CA 95336		10. US EPA ID Number CAD990794133			
11. US DOT Description (including Proper Shipping Name, Hazard Class, and ID Number)		12. Containers No. Type	13. Total Quantity	14. Unit Wt/Vol	
a. RC Generator 3, NA 2212, PB III		0 0 0 0 0 0 0 0 0 0	1 1 1 1 1 1 1 1 1 1	K T	
b.					
c.					
d.					
Additional Description for Materials Spilled Above Soil containing friable asbestos waste Approval# 722222		Handling/Control for Spilled Material Above			
15. Special Handling Instructions and Additional Information Avoid breathing dust, bury separately & cover with refuse. Emergency #'s: Marcor 800-888-9501 & EPA region IX 800-535-5053 Job Site: same as generator above Job# SF-02182-001					
16. GENERATOR'S CERTIFICATION: I hereby declare that the contents of this consignment are fully and accurately described above by proper shipping name and are classified, packed, marked, and labeled, and are in all respects in proper condition for transport by highway according to applicable international and national government regulations. If I am a large quantity generator, I certify that I have a program in place to reduce the volume and toxicity of waste generated to the degree I have determined to be economically practicable and that I have selected the practicable method of treatment, storage, or disposal currently available to me which minimizes the present and future threat to human health and the environment; OR, if I am a small quantity generator, I have made a good faith effort to minimize my waste generation and select the best waste management method that is available to me and that I can afford.					
Printed/Typed Name Spigler Properties Jeff White Agent Director		Signature Jeff P. White		Month Day Year 07 17 1988	
17. Transporter 1 Acknowledgement of Receipt of Materials Printed/Typed Name John Medeiros		Signature John Medeiros		Month Day Year 07 18 1988	
18. Transporter 2 Acknowledgement of Receipt of Materials Printed/Typed Name		Signature		Month Day Year	
19. Discrepancy Indication Space					
20. Facility Owner or Operator Certification of receipt of hazardous materials covered by this manifest except as noted in item 19. Printed/Typed Name S. APATA Signature Steph Zapata Month Day Year 07 18 1988					

DO NOT WRITE BELOW THIS LINE.

Yellow: TSDf SENDS THIS COPY TO GENERATOR WITHIN 30 DAYS.
 (Generators who submit hazardous waste for transport out-of-state, produce completed copy of this copy and send to DTSC within 30 days.)

IN CALIFORNIA, CALL THE NATIONAL RESPONSE CENTER 1-800-424-8800. WITHIN CALIFORNIA, CALL 1-800-952-7550

UNIFORM HAZARDOUS
WASTE MANIFEST

1. Generator's US EPA ID No.

Manifest Document No.

2. Page 1

Information in the shaded areas
is not required by Federal law.

CELEPDDHHEFE

4 1 6 6 8

of 1

9594168

3. Generator's Name and Mailing Address

Spieler Properties Attn: Jeff White
2132 Howell St. #525, Emeryville, CA. 95608

4. Generator's Phone () (510) 594-5600

5. Transporter 1 Company Name

6. US EPA ID Number

CROSS

CA0009133920

7. Transporter 2 Company Name

8. US EPA ID Number

9. Designated Facility Name and Site Address

Forward, Inc.
9999 S. Austin Rd.
Manteca, CA 95336

10. US EPA ID Number

CAD990794133

11. US DOT Description (including Proper Shipping Name, Hazard Class, and ID Number)

12. Containers
No. Type

13. Total
Quantity

14. Unit
Wt/Vol

a. 90. Asbestos 9, NA 2812, PG III

0 0 1 D T

2 4 T

b.

c.

d.

1. Additional Descriptions for Manifest Labels

Soil containing friable asbestos waste
Approved 72222

15. Special Handling Instructions and Additional Information

Avoid breathing dust, bury separately & cover with refuse.
Emergency #'s: March 800-888-9501 & EPA region IX 800-535-5053
Job Site: same as generator above Job# SF-02182-001

16. GENERATOR'S CERTIFICATION: I hereby declare that the contents of this consignment are fully and accurately described above by proper shipping name and are classified, packed, marked, and labeled, and are in all respects in proper condition for transport by highway according to applicable international and national government regulations.

If I am a large quantity generator, I certify that I have a program in place to reduce the volume and toxicity of waste generated to the degree I have determined to be economically practicable and that I have selected the practicable method of treatment, storage, or disposal currently available to me which minimizes the present and future threat to human health and the environment; OR, if I am a small quantity generator, I have made a good faith effort to minimize my waste generation and select the best waste management method that is available to me and that I can afford.

Printed/Typed Name Spieler Properties Project Director

Signature [Signature]

Month 07 Day 17 Year 98

17. Transporter 1 Acknowledgement of Receipt of Materials

Printed/Typed Name John Medeiros

Signature [Signature]

Month 07 Day 21 Year 98

18. Transporter 2 Acknowledgement of Receipt of Materials

Printed/Typed Name

Signature

Month Day Year

19. Discrepancy Indication Space

20. Facility Owner or Operator Certification of receipt of hazardous materials covered by this manifest except as noted in Item 19.

Printed/Typed Name Victor Ponce

Signature [Signature]

Month 07 Day 27 Year 98

DO NOT WRITE BELOW THIS LINE.

Yellow: TSDf SENDS THIS COPY TO GENERATOR WITHIN 30 DAYS.
(Generators who submit hazardous waste for transport out-of-state, produce completed copy of this copy and send to DTSC within 30 days.)

IN CASE OF EMERGENCY OR SPILL, CALL THE NATIONAL RESPONSE CENTER 1-800-424-8802. WITHIN CALIFORNIA, CALL 1-800-852-7550

GENERATOR FACILITY

Information in the shaded areas is not required by Federal law.

UNIFORM HAZARDOUS WASTE MANIFEST

1. Generator's US EPA ID No.

Manifest Document No.

2. Page 1

of 1

FA 000142005 41669

3. Generator's Name and Mailing Address

Spicer Properties
 2000 N. 2nd St., Emeryville, CA. 94608
 Attn: Jeff White

4. Generator's Phone () (510) 594-3500

5. Transporter 1 Company Name

JACOIRON INC

6. US EPA ID Number

CA 000251929

7. Transporter 2 Company Name

8. US EPA ID Number

9. Designated Facility Name and Site Address

Forward, Inc.
 9599 S. Austin Rd.
 Manteca, CA 95336

10. US EPA ID Number

CA D 990794133

Manifest Document Number
 959416

11. US DOT Description (including Proper Shipping Name, Hazard Class, and ID Number)

12. Containers
 No. Type

13. Total Quantity

14. Unit Wt/Vol

a. 10' Asbestos 9, NA 2012, PG III

0 0 1 D T

2 4

T

b.

c.

d.

12. Additional Descriptions for Materials Listed Above

Soil containing friable asbestos waste
 Approval# 72222

15. Special Handling Instructions and Additional Information

Avoid breathing dust, bury separately & cover with refuse.
 Emergency #'s Mancor 800-888-9501 & EPA region IX 800-535-5053
 Job Site: same as generator above Job# SF-02182-001

16. GENERATOR'S CERTIFICATION: I hereby declare that the contents of this consignment are fully and accurately described above by proper shipping name and are classified, packed, marked, and labeled, and are in all respects in proper condition for transport by highway according to applicable international and national government regulations.

If I am a large quantity generator, I certify that I have a program in place to reduce the volume and toxicity of waste generated to the degree I have determined to be economically practicable and that I have selected the practicable method of treatment, storage, or disposal currently available to me which minimizes the present and future threat to human health and the environment; OR, if I am a small quantity generator, I have made a good faith effort to minimize my waste generation and select the best waste management method that is available to me and that I can afford.

Printed/Typed Name: Spicer Properties
 Signature: Jeff White
 Title: Project Director

Signature: Jeff P. White

Month: 07 Day: 17 Year: 98

17. Transporter 1 Acknowledgement of Receipt of Materials

Printed/Typed Name: Russ Keating

Signature: Russ Keating

Month: 07 Day: 21 Year: 98

18. Transporter 2 Acknowledgement of Receipt of Materials

Printed/Typed Name:

Signature:

Month: Day: Year:

19. Discrepancy Indication Space

20. Facility Owner or Operator Certification of receipt of hazardous materials covered by this manifest except as noted in item 19.

Printed/Typed Name: APATA

Signature: S. Zapata

Month: 07 Day: 27 Year: 98

DO NOT WRITE BELOW THIS LINE.

Yellow: TSD/ SENDS THIS COPY TO GENERATOR WITHIN 30 DAYS.
 (Generators who submit hazardous waste for transport out-of-state, produce completed copy of this copy and send to DTSC within 30 days.)

95941669
 NATURAL RESOURCE CENTER 1-800-424-8802; WITHIN CALIFORNIA, CALL 1-800-852-7550
 IN CASE OF EMERGENCY DR S CAL
 FACILITY

IN CASE OF EMERGENCY OR SPILL, CALL THE NATIONAL RESPONSE CENTER 1-800-424-8802; WITHIN CALIFORNIA, CALL 1-800-852-7550

UNIFORM HAZARDOUS WASTE MANIFEST		1. Generator's US EPA ID No. H P B B N K E E E E		Manifest Document No. 4 1 6 7 0		2. Page 1 of 1		Information in the shaded areas is not required by Federal law.			
3. Generator's Name and Mailing Address Attn: Jeff White 999 Austin Rd. #320, Emeryville, CA. 95608				6. US EPA ID Number CAD982519209		A. Waste Manifest Document Number 9594167					
4. Generator's Phone () 554-5600				7. Transporter 1 Company Name S&S		B. Waste Generator's ID					
5. Transporter 1 Company Name				8. US EPA ID Number		C. Waste Transporter ID					
9. Designated Facility Name and Site Address 999 E. Austin Rd. Manteca, CA 95336				10. US EPA ID Number CAD990794133		D. Waste Facility ID					
11. US DOT Description (including Proper Shipping Name, Hazard Class, and ID Number)						12. Containers		13. Total Quantity		14. Unit Wt/Vol	
a. Soil containing friable asbestos waste						No. Type		Quantity		Wt/Vol	
						6 0 1 D T		2 4		T	
b.											
c.											
d.											
1. Additional Description for Materials Listed Above Soil containing friable asbestos waste Approval# 72222											
15. Special Handling Instructions and Additional Information Avoid breathing dust, bury separately & cover with refuse. Emergency #'s Marcor 800-688-9501 & EPA region IX 800-535-5053 Job Site: same as generator above Job# SF-02182-001											
16. GENERATOR'S CERTIFICATION: I hereby declare that the contents of this consignment are fully and accurately described above by proper shipping name and are classified, packed, marked, and labeled, and are in all respects in proper condition for transport by highway according to applicable international and national government regulations. If I am a large quantity generator, I certify that I have a program in place to reduce the volume and toxicity of waste generated to the degree I have determined to be economically practicable and that I have selected the practicable method of treatment, storage, or disposal currently available to me which minimizes the present and future threat to human health and the environment; OR, if I am a small quantity generator, I have made a good faith effort to minimize my waste generation and select the best waste management method that is available to me and that I can afford.											
Printed/Typed Name Spieler Properties Project Director				Signature Jeff White		Month 07		Day 17		Year 99	
17. Transporter 1 Acknowledgment of Receipt of Materials Printed/Typed Name Jim Mack				Signature [Signature]		Month 07		Day 21		Year 99	
18. Transporter 2 Acknowledgment of Receipt of Materials Printed/Typed Name				Signature		Month		Day		Year	
19. Discrepancy Indication Space											
20. Facility Owner or Operator Certification of receipt of hazardous materials covered by this manifest except as noted in item 19. Printed/Typed Name S. Zapata				Signature S. Zapata		Month 07		Day 19		Year 99	

DO NOT WRITE BELOW THIS LINE.

Yellow: TSDF SENDS THIS COPY TO GENERATOR WITHIN 30 DAYS.
 (Generators who submit hazardous waste for transport out-of-state, produce completed copy of this copy and send to DTSC within 30 days.)

3324 JUIFC CALIFORNIA 800-550-5500
 EMERGENCY SPILL, HILL, TOXIC, RESERVE CENTER 1-800-44-8888 WITHIN CALIFORNIA
 GENERATOR FACILITY

UNIFORM HAZARDOUS WASTE MANIFEST		1. Generator's US EPA ID No. C A D 9 9 0 7 9 4 1 3 3	Manifest Document No. 4 1 6 7 2	2. Page 1 of 1	Information in the shaded areas is not required by Federal law.	
3. Generator's Name and Mailing Address Spike Properties 2000 W. Main St. Eureka, CA 95508 Attn: Jeff White			4. State Manifest Document Number 359416			
4. Generator's Phone () (510) 354-5600		6. US EPA ID Number C A D 9 9 0 7 9 4 1 3 3				
5. Transporter 1 Company Name Jarricon		8. US EPA ID Number				
7. Transporter 2 Company Name		10. US EPA ID Number				
9. Designated Facility Name and Site Address Forward, Inc. 9999 S. Austin Rd. Manteca CA 95336		10. US EPA ID Number C A D 9 9 0 7 9 4 1 3 3				
11. US DOT Description (including Proper Shipping Name, Hazard Class, and ID Number)		12. Containers		13. Total Quantity	14. Unit Wt/Vol	
		No.	Type			
		a.	0 0 1	D T	2 4	T
		b.				
		c.				
12. Additional Descriptions for Materials Listed Above Soil containing friable asbestos waste Approval# 722222						
15. Special Handling Instructions and Additional Information Avoid breathing dust, bury seperately & cover with refuse. Emergency #'s: Marcor 800-880-9501 & EPA region IX 800-535-5053 Job Site: same as generator above Job# SF-02182-001						
16. GENERATOR'S CERTIFICATION: I hereby declare that the contents of this consignment are fully and accurately described above by proper shipping name and are classified, packed, marked, and labeled, and are in all respects in proper condition for transport by highway according to applicable international and national government regulations. If I am a large quantity generator, I certify that I have a program in place to reduce the volume and toxicity of waste generated to the degree I have determined to be economically practicable and that I have selected the practicable method of treatment, storage, or disposal currently available to me which minimizes the present and future threat to human health and the environment; OR, if I am a small quantity generator, I have made a good faith effort to minimize my waste generation and select the best waste management method that is available to me and that I can afford.						
Printed/Typed Name Spike Properties		Signature Jeff White Project Director		Month Day Year 07 17 98		
17. Transporter 1 Acknowledgement of Receipt of Materials Printed/Typed Name Steve Bennett		Signature Steve Bennett		Month Day Year 07 20 98		
18. Transporter 2 Acknowledgement of Receipt of Materials Printed/Typed Name		Signature		Month Day Year		
19. Discrepancy Indication Space						
20. Facility Owner or Operator Certification of receipt of hazardous materials covered by this manifest except as noted in item 19. Printed/Typed Name S. Zapata		Signature D. Zapata		Month Day Year 07 21 98		

DO NOT WRITE BELOW THIS LINE.

Yellow: TSDF SENDS THIS COPY TO GENERATOR WITHIN 30 DAYS.
 (Generators who submit hazardous waste for transport out-of-state, produce completed copy of this copy and send to DTSC within 30 days.)

IN THE STATE OF CALIFORNIA, CALL THE NATIONAL RESPONSE CENTER 1-800-424-9090: WITHIN CALIFORNIA, CALL 1-800-GENERATOR

4. Generator's Phone () 562-55-5688

5. Transporter 1 Company Name 6. US EPA ID Number
 7. Transporter 2 Company Name 8. US EPA ID Number

9. Designated Facility Name and Site Address 10. US EPA ID Number
 EDWARDS
 9940 S. HARPER RD.
 MURFREESBORO, TN 37055 CAD990794133



11. US DOT Description (including Proper Shipping Name, Hazard Class, and ID Number)	12. Containers		13. Total Quantity	14. Unit Wt/Vol
	No.	Type		
a. RG Asbestos 9, NA 2212, PG III	001	DT	24	T
b.				
c.				
d.				

Additional Description for Hazardous Waste
 Soil containing friable asbestos waste
 Approval # 72222

15. Special Handling Instructions and Additional Information
 Avoid breathing dust, bury separately & cover with refuse.
 Emergency #'s: Maroon 800-888-7501 & EPA region IX 800-535-5053
 Job Site: same as generator above Job# SF-0218E-001

16. GENERATOR'S CERTIFICATION: I hereby declare that the contents of this consignment are fully and accurately described above by proper shipping name and are classified, packed, marked, and labeled, and are in all respects in proper condition for transport by highway according to applicable international and national government regulations.

If I am a large quantity generator, I certify that I have a program in place to reduce the volume and toxicity of waste generated to the degree I have determined to be economically practicable and that I have selected the practicable method of treatment, storage, or disposal currently available to me which minimizes the present and future threat to human health and the environment; OR, if I am a small quantity generator, I have made a good faith effort to minimize my waste generation and select the best waste management method that is available to me and that I can afford.

Printed/Typed Name: Jeff White Signature: [Signature] Month: 07 Day: 17 Year: 98
Deleker Properties Project Director

17. Transporter 1 Acknowledgement of Receipt of Materials
 Printed/Typed Name: [Signature] Signature: [Signature] Month: 07 Day: 21 Year: 98

18. Transporter 2 Acknowledgement of Receipt of Materials
 Printed/Typed Name: _____ Signature: _____ Month: _____ Day: _____ Year: _____

19. Discrepancy Indication Space

20. Facility Owner or Operator Certification of receipt of hazardous materials covered by this manifest except as noted in item 19.
 Printed/Typed Name: S. Zapata Signature: [Signature] Month: 07 Day: 19 Year: 98

DO NOT WRITE BELOW THIS LINE.

Yellow: TSDf SENDS THIS COPY TO GENERATOR WITHIN 30 DAYS.
 (Generators who submit hazardous waste for transport out-of-state, produce completed copy of this copy and send to DTSC within 30 days.)

080498

See Instructions on back of page 6.

UNIFORM HAZARDOUS WASTE MANIFEST

1. Generator's US EPA ID No. 4100314450 Manifest Document No. 41660 2. Page 1 of 1

Information in the shaded areas is not required by Federal law.

3. Generator's Name and Mailing Address
 Spitzer Properties Attn: Jeff White
 6000 Sycamore St. #325, Emeryville, CA 94608
 4. Generator's Phone () (510) 594-5600

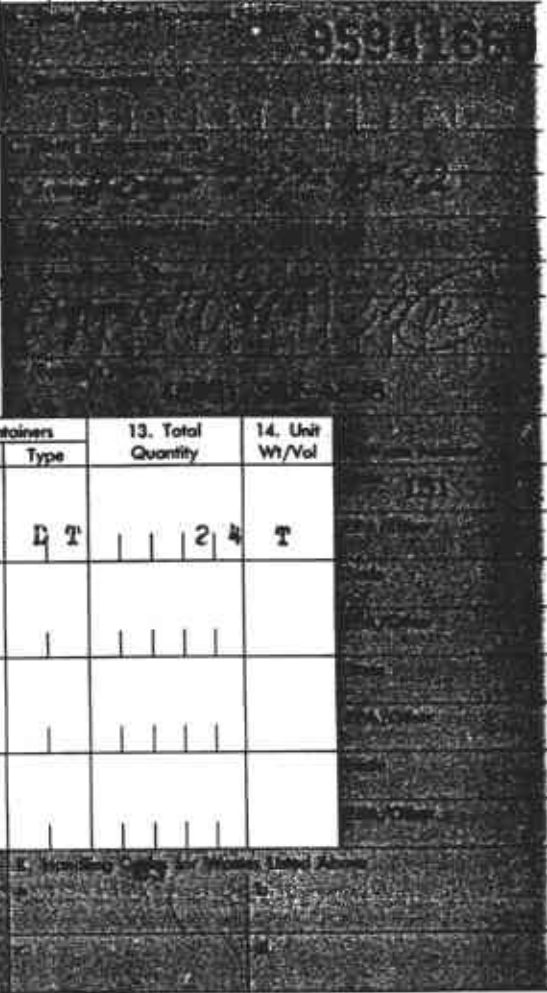

5. Transporter 1 Company Name Cummings Trans. 6. US EPA ID Number CAD981435621

7. Transporter 2 Company Name 8. US EPA ID Number

9. Designated Facility Name and Site Address
 Forward, Inc.
 9999 S. Rustin Rd.
 Manteca, CA 95336 10. US EPA ID Number CAD990794133

11. US DOT Description (including Proper Shipping Name, Hazard Class, and ID Number)	12. Containers		13. Total Quantity	14. Unit W/Vol
	No.	Type		
a. <u>Asbestos S, NR 2519, PS 111</u>	<u>001</u>	<u>D T</u>	<u>24</u>	<u>T</u>
b.				
c.				
d.				

14. Additional Descriptions for Materials Listed Above
Soil containing friable asbestos waste
Approval# 722222

15. Special Handling Instructions and Additional Information
 Avoid breathing dust, bury separately & cover with refuse.
 Emergency #s: Mancor 800-888-9501 & EPA region IX 800-535-5053
 Job Site same as generator above Job# SF-02182-001

16. GENERATOR'S CERTIFICATION: I hereby declare that the contents of this consignment are fully and accurately described above by proper shipping name and are classified, packed, marked, and labeled, and are in all respects in proper condition for transport by highway according to applicable international and national government regulations.
 If I am a large quantity generator, I certify that I have a program in place to reduce the volume and toxicity of waste generated to the degree I have determined to be economically practicable and that I have selected the practicable method of treatment, storage, or disposal currently available to me which minimizes the present and future threat to human health and the environment; OR, if I am a small quantity generator, I have made a good faith effort to minimize my waste generation and select the best waste management method that is available to me and that I can afford.

Printed/Typed Name Spitzer Properties Jeff White Signature [Signature] Month 07 Day 17 Year 98

17. Transporter 1 Acknowledgment of Receipt of Materials
 Printed/Typed Name Zope Cortez Signature [Signature] Month 07 Day 22 Year 98

18. Transporter 2 Acknowledgment of Receipt of Materials
 Printed/Typed Name Signature Month Day Year

19. Discrepancy Indication Space

20. Facility Owner or Operator Certification of receipt of hazardous materials covered by this manifest except as noted in Item 19.
 Printed/Typed Name ZAPATA Signature [Signature] Month 07 Day 27 Year 98

DO NOT WRITE BELOW THIS LINE.

Yellow: TSDS SENDS THIS COPY TO GENERATOR WITHIN 30 DAYS.
 (Generators who submit hazardous waste for transport out-of-state, produce completed copy of this copy and send to DTSC within 30 days.)

EMERGENCY 911, THE TION, ESP, 1-800-880-THIN, CA 900-800-50

080498

UNIFORM HAZARDOUS WASTE MANIFEST

1. Generator's US EPA ID No. CA 000144903
Manifest Document No. 416611

2. Page 1 of 1
Information in the shaded areas is not required by Federal law.

3. Generator's Name and Mailing Address
Spierer Properties Attn: Jeff White
2100 Lake 1 St #325, Emeryville, CA. 94608
4. Generator's Phone (510) 594-5600

5. Transporter 1 Company Name
Dunnings Transp. 6. US EPA ID Number
CA 00081435621

7. Transporter 2 Company Name
8. US EPA ID Number

9. Designated Facility Name and Site Address
Forward, Inc.
9949 S. Austin Rd.
Martinez, CA 95336
10. US EPA ID Number
CA 000990794133

11. US DOT Description (including Proper Shipping Name, Hazard Class, and ID Number)	12. Containers		13. Total Quantity	14. Unit Wt/Vol
	No.	Type		
a. Asbestos 3. NA 2012, PG III	001	D/T	24	T
b.				
c.				
d.				

1. Additional Descriptions for Materials Listed Above
Soil containing friable asbestos waste
Approval# 722222

2. Handling Labels for Material Listed Above

15. Special Handling Instructions and Additional Information
Avoid breathing dust, bury separately & cover with refuse.
Emergency #s: Mandor 800-888-9501 & EPA region IX 800-535-5053
Job Site: same as generator above Job# SF-02182-001

16. GENERATOR'S CERTIFICATION: I hereby declare that the contents of this consignment are fully and accurately described above by proper shipping name and are classified, packed, marked, and labeled, and are in all respects in proper condition for transport by highway according to applicable international and national government regulations.

If I am a large quantity generator, I certify that I have a program in place to reduce the volume and toxicity of waste generated to the degree I have determined to be economically practicable and that I have selected the practicable method of treatment, storage, or disposal currently available to me which minimizes the present and future threat to human health and the environment; OR, if I am a small quantity generator, I have made a good faith effort to minimize my waste generation and select the best waste management method that is available to me and that I can afford.

Printed/Typed Name: A Spierer Properties, Jeff White, Project Director
Signature: [Signature]
Month: 07, Day: 17, Year: 94

17. Transporter 1 Acknowledgement of Receipt of Materials
Printed/Typed Name: Jose A Rosas
Signature: [Signature]
Month: 07, Day: 22, Year: 94

18. Transporter 2 Acknowledgement of Receipt of Materials
Printed/Typed Name: [Blank]
Signature: [Blank]
Month: [Blank], Day: [Blank], Year: [Blank]

19. Discrepancy Indication Space

20. Facility Owner or Operator Certification of receipt of hazardous materials covered by this manifest except as noted in item 19.
Printed/Typed Name: CRISTINA CARBAJAL
Signature: [Signature]
Month: 07, Day: 25, Year: 94

DO NOT WRITE BELOW THIS LINE.

Yellow: DTSC SENDS THIS COPY TO GENERATOR WITHIN 30 DAYS.
(Generators who submit hazardous waste for transport out-of-state, produce completed copy of this copy and send to DTSC within 30 days.)

95041661
IN CASE OF EMERGENCY OR SPILL, CALL THE NATIONAL RESPONSE CENTER 1-800-424-8802; WITHIN CALIFORNIA, CALL 1-800-852-7550
GENERATOR FACILITY

**UNIFORM HAZARDOUS
 WASTE MANIFEST**

1. Generator's US EPA ID No. CA10982519209 Manifest Document No. 41662 2. Page 1 of 1

Information in the shaded areas is not required by Federal law.

3. Generator's Name and Mailing Address
 Sprecher Properties Attn: Jeff White
 2200 Row 11 St. #321, Emeryville, CA. 95608
 4. Generator's Phone () (510) 594-5600

5. Transporter 1 Company Name TELECOM INC 6. US EPA ID Number CA10982519209
 7. Transporter 2 Company Name _____ 8. US EPA ID Number _____

9. Designated Facility Name and Site Address
 Forward, Inc.
 9999 S. Austin Rd.
 Manteca, CA 95336 10. US EPA ID Number CA10990794133

11. US DOT Description (Including Proper Shipping Name, Hazard Class, and ID Number)	12. Containers		13. Total Quantity	14. Unit Wt/Vol
	No.	Type		
a. PG Asbestos 9, NA 2012, PG III	001	D T	24	T
b.				
c.				
d.				

13. Additional Descriptions for Materials Listed Above
Soil containing friable asbestos waste
Approval# 722222

15. Special Handling Instructions and Additional Information
 Avoid breathing dust, bury seperately & cover with refuse.
 Emergencies #'s Marcor 800-865-9501 & EPA region IX 800-535-5053
 Job Site: same as generator above Job# SF-02182-001

16. GENERATOR'S CERTIFICATION: I hereby declare that the contents of this consignment are fully and accurately described above by proper shipping name and are classified, packed, marked, and labeled, and are in all respects in proper condition for transport by highway according to applicable international and national government regulations.

If I am a large quantity generator, I certify that I have a program in place to reduce the volume and toxicity of waste generated to the degree I have determined to be economically practicable and that I have selected the practicable method of treatment, storage, or disposal currently available to me which minimizes the present and future threat to human health and the environment; OR, if I am a small quantity generator, I have made a good faith effort to minimize my waste generation and select the best waste management method that is available to me and that I can afford.

Printed/Typed Name Jeff White Signature Jeff P. White Month 7 Day 7 Year 98
Sprecher Properties Project Director

17. Transporter 1 Acknowledgement of Receipt of Materials
 Printed/Typed Name Paul Keely Signature Paul Keely Month 7 Day 22 Year 98

18. Transporter 2 Acknowledgement of Receipt of Materials
 Printed/Typed Name _____ Signature _____ Month _____ Day _____ Year _____

19. Discrepancy Indication Space

20. Facility Owner or Operator Certification of receipt of hazardous materials covered by this manifest except as noted in Item 19.
 Printed/Typed Name Victoria Ponce Signature Victoria Ponce Month 7 Day 22 Year 98

DO NOT WRITE BELOW THIS LINE.

Yellow: TSCF SENDS THIS COPY TO GENERATOR WITHIN 30 DAYS.
 (Generators who submit hazardous waste for transport out-of-state, produce completed copy of this copy and send to DTSC within 30 days.)

33341006 WITH CALIF A, 1-800-755-2488 REUSE GENERATOR SPALL NAT RESCUE OF EFFICENCY FACILITY

UNIFORM HAZARDOUS WASTE MANIFEST

1. Generator's US EPA ID No. 11000144305 Manifest Document No. 41663
 2. Page 1 of 1

Information in the shaded areas is not required by Federal law.

3. Generator's Name and Mailing Address
Sparker Properties Attn: Jeff White
1011 Powell St. #325, Emeryville, CA. 94606

4. Generator's Phone () (510) 594-5600

5. Transporter 1 Company Name Jericon Inc 6. US EPA ID Number CA0982517209

7. Transporter 2 Company Name _____ 8. US EPA ID Number _____

9. Designated Facility Name and Site Address
Forward, Inc. 10. US EPA ID Number CAD990794133
9999 S. Austin Rd.
Manteca, CA 95336

11. US DOT Description (including Proper Shipping Name, Hazard Class, and ID Number)	12. Containers		13. Total Quantity	14. Unit Wt/Vol
	No.	Type		
a. <u>Asbestos A, NA 2212, PG III</u>	<u>001</u>	<u>DT</u>	<u>24</u>	<u>T</u>
b.				
c.				
d.				

12. Additional Description for Materials Shipped Above
Ball containing asbestos waste
Approval # 72222

15. Special Handling Instructions and Additional Information
Avoid breathing dust, bury separately & cover with refuse.
Emergency #'s Marcon: 800-880-9501 & EPA region IX 800-535-5053
Job Site: same as generator above Job# SF-02182-001

16. GENERATOR'S CERTIFICATION: I hereby declare that the contents of this consignment are fully and accurately described above by proper shipping name and are classified, packed, marked, and labeled, and are in all respects in proper condition for transport by highway according to applicable international and national government regulations.

If I am a large quantity generator, I certify that I have a program in place to reduce the volume and toxicity of waste generated to the degree I have determined to be economically practicable and that I have selected the practicable method of treatment, storage, or disposal currently available to me which minimizes the present and future threat to human health and the environment; OR, if I am a small quantity generator, I have made a good faith effort to minimize my waste generation and select the best waste management method that is available to me and that I can afford.

Printed/Typed Name Jeff White Signature [Signature] Month 07 Day 17 Year 98
Sparker Properties Project Director

17. Transporter 1 Acknowledgement of Receipt of Materials
 Printed/Typed Name T. OrClaine Signature [Signature] Month 07 Day 21 Year 98

18. Transporter 2 Acknowledgement of Receipt of Materials
 Printed/Typed Name _____ Signature _____ Month _____ Day _____ Year _____

19. Discrepancy Indication Space

20. Facility Owner or Operator Certification of receipt of hazardous materials covered by this manifest except as noted in item 19.
 Printed/Typed Name S. Zapata Signature [Signature] Month 07 Day 29 Year 98

DO NOT WRITE BELOW THIS LINE.

Yellow: TSDf SENDS THIS COPY TO GENERATOR WITHIN 30 DAYS.
 (Generators who submit hazardous waste for transport out-of-state, produce completed copy of this copy and send to DTSC within 30 days.)

95041653
 IN CASE OF EMERGENCY OR SPILL, CALL THE NATIONAL RESPONSE CENTER 1-800-424-8802; WITHIN CALIFORNIA, CALL 1-800-852-7550
 GENERATOR FACILITY

UNIFORM HAZARDOUS WASTE MANIFEST

1. Generator's US EPA ID No. Manifest Document No.

2. Page 1

Information in the shaded areas is not required by Federal law.

of 2

3. Generator's Name and Mailing Address
 Spicker Properties, Attn: Jeff White
 2700 Rowell St. #300, Emeryville, CA 94608
 4. Generator's Phone () (Area) 594-5400

5. Transporter 1 Company Name
 JSCHEIN
 6. US EPA ID Number
 CAD98251209

7. Transporter 2 Company Name
 8. US EPA ID Number

9. Designated Facility Name and Site Address
 FORWARD, INC.
 9599 S. Rustin Rd.
 Manteca, CA 95336
 10. US EPA ID Number
 CAD990794133

11. US DOT Description (including Proper Shipping Name, Hazard Class, and ID Number)	12. Containers		13. Total Quantity	14. Unit Wt/Vol
	No.	Type		
a. Asbestos A, NA 2819, PG III	001	DT	24	T
b.				
c.				
d.				

15. Additional Descriptions for Materials Listed Above
 Soil containing friable asbestos waste
 Approval # 72222

15. Special Handling Instructions and Additional Information
 Avoid breathing dust, bury separately & cover with refuse.
 Emergency #s: Marcon 800-888-9501 & EPA region IX 800-535-5053
 Job Site name as generator above Job# SF-021BR-001

16. GENERATOR'S CERTIFICATION: I hereby declare that the contents of this consignment are fully and accurately described above by proper shipping name and are classified, packed, marked, and labeled, and are in all respects in proper condition for transport by highway according to applicable international and national government regulations.

If I am a large quantity generator, I certify that I have a program in place to reduce the volume and toxicity of waste generated to the degree I have determined to be economically practicable and that I have selected the practicable method of treatment, storage, or disposal currently available to me which minimizes the present and future threat to human health and the environment; OR, if I am a small quantity generator, I have made a good faith effort to minimize my waste generation and select the best waste management method that is available to me and that I can afford.

Printed/Typed Name: Spicker Properties
 Signature: Jeff White, Project Director
 Date: 07/17/98

17. Transporter 1 Acknowledgement of Receipt of Materials
 Printed/Typed Name: Steve Carr
 Signature: [Signature]
 Date: 07/22/98

18. Transporter 2 Acknowledgement of Receipt of Materials
 Printed/Typed Name: [Blank]
 Signature: [Blank]
 Date: [Blank]

19. Discrepancy Indication Space

20. Facility Owner or Operator Certification of receipt of hazardous materials covered by this manifest except as noted in item 19.
 Printed/Typed Name: Julie Fonce
 Signature: [Signature]
 Date: 07/22/98

DO NOT WRITE BELOW THIS LINE.

Yellow: TSDf SENDS THIS COPY TO GENERATOR WITHIN 30 DAYS.
 (Generators who submit hazardous waste for transport out-of-state, produce completed copy of this copy and send to DTSC within 30 days.)

33741004

GENERATOR

REUSE

NAT

SP

ALL

FACILITY

080498

See Instructions on back of page 6.

Department of Toxic Substances Control
Sacramento, California

State of California—Environmental Protection Agency
Form Approved OMB No. 2050-0039 (Expires 9-30-96)
Please print or type. Form designed for use on elite (12-pitch) typewriter.

Information in the shaded areas
is not required by Federal law.

**UNIFORM HAZARDOUS
WASTE MANIFEST**

1. Generator's US EPA ID No. CA 000144905
Manifest Document No. 41665

2. Page 1
of 1

3. Generator's Name and Mailing Address
Spieler Properties
2210 Powell St. #301, Eureka, CA. 95608
Attn: Jeff White
510-594-5600

4. Generator's Phone ()
5. Transporter 1 Company Name
6. US EPA ID Number

Jspuicon Inc. CAD198251209

7. Transporter 2 Company Name
8. US EPA ID Number

9. Designated Facility Name and Site Address
10. US EPA ID Number

Forward, Inc.
9999 S. Austin Rd.
Manteca, CA 95336
CAD990794133

11. US DOT Description (including Proper Shipping Name, Hazard Class, and ID Number)	12. Containers		13. Total Quantity	14. Unit Wt/Vol
	No.	Type		
a. RC Asbestos S, NA 2212, PG III	001	D T	24	T
b.				
c.				
d.				

1. Additional Description for Materials Listed Above
Soil containing friable asbestos waste
Approval# 722222

15. Special Handling Instructions and Additional Information
Avoid breathing dust, bury separately & cover with refuse.
Emergency #'s Marcon 800-888-9501 & EPA region IX 800-535-5053
Job Site: same as generator above Job# SF-02182-001

16. GENERATOR'S CERTIFICATION: I hereby declare that the contents of this consignment are fully and accurately described above by proper shipping name and are classified, packed, marked, and labeled, and are in all respects in proper condition for transport by highway according to applicable international and national government regulations.
If I am a large quantity generator, I certify that I have a program in place to reduce the volume and toxicity of waste generated to the degree I have determined to be economically practicable and that I have selected the practicable method of treatment, storage, or disposal currently available to me which minimizes the present and future threat to human health and the environment; OR, if I am a small quantity generator, I have made a good faith effort to minimize my waste generation and select the best waste management method that is available to me and that I can afford.

Printed/Typed Name: Jeff White, Project Director
Signature: Jeff P. White
Month: 07, Day: 17, Year: 98

17. Transporter 1 Acknowledgement of Receipt of Materials
Printed/Typed Name: William E. Jones
Signature: William E. Jones
Month: 07, Day: 22, Year: 98

18. Transporter 2 Acknowledgement of Receipt of Materials
Printed/Typed Name: _____
Signature: _____
Month: _____, Day: _____, Year: _____

19. Discrepancy Indication Space

20. Facility Owner or Operator Certification of receipt of hazardous materials covered by this manifest except as noted in Item 19.
Printed/Typed Name: CHRISTINA CARPA JAL
Signature: Christina Carpa JAL
Month: 07, Day: 22, Year: 98

DO NOT WRITE BELOW THIS LINE.

Yellow: TSDf SENDS THIS COPY TO GENERATOR WITHIN 30 DAYS.
(Generators who submit hazardous waste for transport out-of-state, produce completed copy of this copy and send to DTSC within 30 day;

IN CASE OF EMERGENCY OR SPILL, CALL THE NATIONAL RESPONSE CENTER 800-424-9302; VISIT WWW.EPA.GOV FOR MORE INFORMATION; CALL 1-800-527-7550

UNIFORM HAZARDOUS WASTE MANIFEST

1. Generator's US EPA ID No. Manifest Document No. 2. Page 1 of 1
 CA1000014000 41666

Information in the shaded areas is not required by Federal law.

3. Generator's Name and Mailing Address
 Soletex Properties Attn: Jeff White
 2500 Powell St. #325 Emeryville, CA. 95608

4. Generator's Phone () (510) 594-5600

5. Transporter 1 Company Name 6. US EPA ID Number
 Jevicon CAD198251209

7. Transporter 2 Company Name 8. US EPA ID Number

9. Designated Facility Name and Site Address 10. US EPA ID Number
 FORWARD, INC.
 9999 S. Austin Rd.
 Manteca, CA 95336 CAD990794133

11. US DOT Description (including Proper Shipping Name, Hazard Class, and ID Number)	12. Containers		13. Total Quantity	14. Unit Wt/Vol
	No.	Type		
a. PG Asbestos B, NA 2012, PG III	001	D T	24	T
b.				
c.				
d.				

Additional Descriptions for Material Listed Above
 Bag containing friable asbestos waste
 Approval# 782222

15. Special Handling Instructions and Additional Information
 Avoid breathing dust, bury separately & cover with refuse.
 Emergency #'s Mancor 800-868-9501 & EPA region IX 800-535-5053
 Job Site: same as generator above Job# SF-02182-001

16. GENERATOR'S CERTIFICATION: I hereby declare that the contents of this consignment are fully and accurately described above by proper shipping name and are classified, packed, marked, and labeled, and are in all respects in proper condition for transport by highway according to applicable international and national government regulations.

If I am a large quantity generator, I certify that I have a program in place to reduce the volume and toxicity of waste generated to the degree I have determined to be economically practicable and that I have selected the practicable method of treatment, storage, or disposal currently available to me which minimizes the present and future threat to human health and the environment; OR, if I am a small quantity generator, I have made a good faith effort to minimize my waste generation and select the best waste management method that is available to me and that I can afford.

Printed/Typed Name: Soletex Properties Project Director Signature: Jeff White Date: 07/17/98

17. Transporter 1 Acknowledgement of Receipt of Materials
 Printed/Typed Name: A. Hogue Signature: A. Hogue Date: 07/22/98

18. Transporter 2 Acknowledgement of Receipt of Materials
 Printed/Typed Name: Signature: Date: / /

19. Discrepancy Indication Space

20. Facility Owner or Operator Certification of receipt of hazardous materials covered by this manifest except as noted in item 19.
 Printed/Typed Name: Stephanie Zapata Signature: Stephanie Zapata Date: 07/22/98

DO NOT WRITE BELOW THIS LINE.

Yellow: TSDf SENDS THIS COPY TO GENERATOR WITHIN 30 DAYS.
 (Generators who submit hazardous waste for transport out-of-state, produce completed copy of this copy and send to DTSC within 30 days.)

900-800-5535 CA 900-800-5535
 1-800-888-8880
 INFORMATION
 EMERGENCY
 FACILITY

080498

See Instructions on back of page 6.

Department of Toxic Substances
Sacramento, California

State of California—Environmental Protection Agency
Form Approved OMB No. 2050-0039 (Expires 9-30-96)
Please print or type. Form designed for use on elite (12-pitch) typewriter.

Information in the shaded areas
is not required by Federal law.

UNIFORM HAZARDOUS
WASTE MANIFEST

1. Generator's US EPA ID No.

Manifest Document No.

2. Page 1

1112101144121015 416717

of 1

3. Generator's Name and Mailing Address

Spicker Properties Attn: Jeff White
2 Mc Powell St. #325, Emeryville, CA. 95608

4. Generator's Phone () (510) 594-5602

5. Transporter 1 Company Name

6. US EPA ID Number

Jervicon Inc.

CA0982519209

7. Transporter 2 Company Name

8. US EPA ID Number

9. Designated Facility Name and Site Address

Forward, Inc.
9999 S. Austin Rd.
Manteca, CA 95336

10. US EPA ID Number

CAD990794133

11. US DOT Description (including Proper Shipping Name, Hazard Class, and ID Number)

12. Containers
No. Type

13. Total
Quantity

14. Unit
Wt/Vol

a. RC asbestos 9, NF 2212, PG III

001 D T

24

T

b.

c.

d.

J. Additional Description for Material Label (Color)

Soil containing friable asbestos
Approval# 72222

K. Additional Description for Material Label (Number)

15. Special Handling Instructions and Additional Information

Avoid breathing dust, bury separately & cover with refuse.
Emergency #'s Marcon 800-888-9501 & EPA region IX 800-535-5053
Job Site: same as generator above Job# SF-02182-001

16. GENERATOR'S CERTIFICATION: I hereby declare that the contents of this consignment are fully and accurately described above by proper shipping name and are classified, packed, marked, and labeled, and are in all respects in proper condition for transport by highway according to applicable international and national government regulations.

If I am a large quantity generator, I certify that I have a program in place to reduce the volume and toxicity of waste generated to the degree I have determined to be economically practicable and that I have selected the practicable method of treatment, storage, or disposal currently available to me which minimizes the present and future threat to human health and the environment; OR, if I am a small quantity generator, I have made a good faith effort to minimize my waste generation and select the best waste management method that is available to me and that I can afford.

Printed/Typed Name

Spicker Properties Jeff White Project Director

Signature

Jeff P. White

Month Day Year
07 17 91

17. Transporter 1 Acknowledgement of Receipt of Materials

Printed/Typed Name

Steve Bennett

Signature

Steve Bennett

Month Day Year
07 21 91

18. Transporter 2 Acknowledgement of Receipt of Materials

Printed/Typed Name

Signature

Month Day Year

19. Discrepancy Indication Space

20. Facility Owner or Operator Certification of receipt of hazardous materials covered by this manifest except as noted in item 19.
Printed/Typed Name

S. Zapata

Signature

S. Zapata

Month Day Year
07 22 91

DO NOT WRITE BELOW THIS LINE.

Yellow: TSDF SENDS THIS COPY TO GENERATOR WITHIN 30 DAYS.
(Generators who submit hazardous waste for transport out-of-state, produce completed copy of this copy and send to DTSC within 30 days.)

IN CASE OF EMERGENCY OR SPILL, CALL THE NATIONAL RESPONSE CENTER 1-800-424-8802. WITHIN CALIFORNIA, CALL 1-800-852-7550

EMERGENCY

APPENDIX B
Laboratory Report
of
Air Monitoring Results

ASBESTOS AIR SPAMPLE ANALYSIS DATA

CLIENT: GOLDER ASSOCIATES
10 CHRYSTLER SUITE B
IRVINE CA. 92618

CLIENT PROJECT REFERENCE:
SPIEKER PROPERTIES - EMERYVILLE
973-718-100

KB PROJECT#: 9806
DATE RECEIVED: 7-15-98
DATE ANALYZED: 7-15-98

SITE ACTIVITY: OSHA MONITORING
UST REMOVAL

CLIENT SAMPLE #	LAB SAMPLE #	SAMPLE DATE	TIME(MIN) VOLUME	DESCRIPTION LOCATION	FIBERS/ FIELDS	RESULT F/CC
1	9801188	7-14-98	150/1200	DOWNWIND EAST OF ISLAND	08/100	0.004
2	9801189	7-14-98	150/1200	UPWIND WEST OF ISLAND	11/100	0.004
3	9801190	7-14-98		FIELD BLANK	1/100	
4	9801191	7-14-98		FIELD BLANK	0/100	

Analyzed By: Kirk Bakalis
CSST# 92-0245
California

Kirk Bakalis

Note: The above results represent analytical work performed on samples collected by the client submitted to KB for analysis. All supplementary information regarding sample volume, location, etc. was provided by the client.

The US EPA recommended "Clean Air" criteria is based on a fiber concentration of 0.01 F/cc or less. The OSHA 8hr TWA permissible exposure limit for airborne asbestos is 0.1 f/cc per 29 CFR 1910.1001 and 1926.1101

Sample analysis was performed in accordance with the NIOSH 7400 method utilizing the "A" counting rules. This method identifies total fibers by Phase Contrast Microscopy using 400X magnification. This method does not distinguish between asbestos and non-asbestos fibers. All fibers with a length to diameter ratio of 3:1 or greater and a length of greater than 5 microns are counted. The NIOSH method of analysis requires a minimum of 5.5 fibers per 100 fields to be considered "detectable."

ASBESTOS AIR SAMPLE DATA SHEET

CLIENT <u>SPIEKER PROPERTIES</u>	BFB _____ (Average value of all blanks per shift)
PROJECT NAME <u>SPIEKER - EMERYVILLE ISLANDS</u>	Record all blanks on data sheets and in sequence with other sample numbers
PROJECT NUMBER <u>973-7187-100</u>	Analytical Method: NIOSH 7400
CONTRACTOR <u>GOLDER / MARCOR</u>	

Collection Medium: Mixed cellulose ester filter	Pump Calibration Flowmeter	Flowmeter calibration: Bubble burette	Flowmeter # _____ Calibration Date _____
--	-------------------------------	--	---

$AC = \frac{(FB - \frac{3EB}{100})(ECA)}{(1000)(FR)(TX)(MFA)}$	$LLOQ = \frac{(100 \text{ 1/mm})(ECA)}{(1000)(FR)(T)}$	MFA _____ ECA _____
--	--	---------------------

SAMPLE # 01 Date collected 7-14-98 Collected by K. Roberts
 Pump # 0038 Date analyzed _____ Analyzed by _____
 Sample type PCM (FB/FL _____ 10% blind recount results)
 Sample location DOWNWIND EAST OF ISLAND
 Start Flow 8 l/m Stop flow 8 l/m Flow Rate 8 l/m Volume 1200
 Start Time 2:03 Stop Time 4:33 Total Time 150 (minutes)
 Fibers _____ Fields _____ LOWER LIMIT OF QUANT. _____ FIBERS/CC _____

SAMPLE # 02 Date collected 7-14-98 Collected by K. Roberts
 Pump # N01 Date analyzed _____ Analyzed by _____
 Sample type PCM (FB/FL _____ 10% blind recount results)
 Sample location UPWIND WEST OF ISLAND
 Start Flow 8 l/m Stop flow 8 l/m Flow Rate 8 l/m Volume 1200
 Start Time 2:00 Stop Time 4:30 Total Time 150 (minutes) =
 Fibers _____ Fields _____ LOWER LIMIT OF QUANT. _____ FIBERS/CC _____

SAMPLE # 03 Date collected 7-14-98 Collected by K. Roberts
 Pump # BLANK Date analyzed _____ Analyzed by _____
 Sample type PCM (FB/FL _____ 10% blind recount results)
 Sample location _____
 Start Flow _____ Stop flow _____ Flow Rate _____ Volume _____
 Start Time _____ Stop Time _____ Total Time _____ (minutes)
 Fibers _____ Fields _____ LOWER LIMIT OF QUANT. _____ FIBERS/CC _____

SAMPLE # 04 Date collected _____ Collected by _____
 Pump # BLANK Date analyzed _____ Analyzed by _____
 Sample type PCM (FB/FL _____ 10% blind recount results)
 Sample location _____
 Start Flow _____ Stop flow _____ Flow Rate _____ Volume _____
 Start Time _____ Stop Time _____ Total Time _____ (minutes)
 Fibers _____ Fields _____ LOWER LIMIT OF QUANT. _____ FIBERS/CC _____

ASBESTOS AIR SPAMPLE ANALYSIS DATA

CLIENT: MARCOR

CLIENT PROJECT REFERENCE:
SPIEKER PROPERTIES - EMERYVILLE
021-82-001

KB PROJECT#: 9806
DATE RECEIVED: 7-14-98
DATE ANALYZED: 7-16-98

SITE ACTIVITY: OSHA MONITORING
UST REMOVAL

CLIENT SAMPLE #	LAB SAMPLE #	SAMPLE DATE	TIME/MIN/ VOLUME	DESCRIPTION LOCATION	FIBERS FIELDS	RESULTS f/cc	PAH
1	9801200	7-14-98	30/51	PERSONAL	14/100	0.1	0.01
P1	9801201	7-14-98	30/51	MARK SCHRECK 509-66-9735	18/100	0.2	0.02
P2	9801202	7-14-98	30/51	FEDRICO 322-04-2268	13/100	0.1	0.006

Analyzed By: Kirk Bakalis
CSST# 92-0245
California

Kirk Bakalis

Note: The above results represent analytical work performed on samples collected by the client submitted to KB for analysis. All supplementary information regarding sample volume, location, etc. was provided by the client.

The US EPA recommended "Clean Air" criteria is based on a fiber concentration of 0.01 F/cc or less. The OSHA 8hr TWA permissible exposure limit for airborne asbestos is 0.1 f/cc per 29 CFR 1910.1001 and 1926.1101

Sample analysis was performed in accordance with the NIOSH 7400 method utilizing the "A" counting rules. This method identifies total fibers by Phase Contrast Microscopy using 400X magnification. This method does not distinguish between asbestos and non-asbestos fibers. All fibers with a length to diameter ratio of 3:1 or greater and a length of greater than 5 microns are counted. The NIOSH method of analysis requires a minimum of 5.5 fibers per 100 fields to be considered "detectable."

ASBESTOS AIR SAMPLE DATA SHEET

CLIENT Sparker Properties
 PROJECT NAME Sparker - Emeryville
 PROJECT NUMBER 973-7187-100
 CONTRACTOR Maroon

BFB _____
 (Average value of all blanks per shift)
 Record all blanks on data sheets and in sequence with other sample numbers
 Analytical Method: NIOSH 7400

Collection Medium:	Pump Calibration	Flowmeter calibration:	Flowmeter # _____
Fixed cellulose ester filter	Flowmeter	Bubble burette	Calibration Date _____
$AC = \frac{(FB - \frac{FBV}{100})(ECA)}{(1000)(FR)(T)(MFA)}$		$LLOQ = \frac{(100 \text{ 1/mm})(ECA)}{(1000)(FR)(T)}$	
		MFA _____ ECA _____	

SAMPLE # #1 Date collected 7-14-98 Collected by K. Roberts
 Pump # M1 Date analyzed _____ Analyzed by _____
 Sample type PCM (FB/FL _____ 10% blind recount results)
 Sample location PERSONAL MONITORING
 Start Flow 1.7 l/min Stop flow 1.7 l/min Flow Rate 1.7 l/min Volume 51
 Start Time 2:00 Stop Time 2:30 Total Time 30 (minutes)
 Fibers _____ Fields _____ LOWER LIMIT OF QUANT. _____ FIBERS/CC _____

SAMPLE # P1 Date collected 7-14-98 Collected by K. Roberts
 Pump # M1 Date analyzed _____ Analyzed by _____
 Sample type PCM (FB/FL _____ 10% blind recount results)
 Sample location PERSONAL MON.
 Start Flow _____ Stop flow _____ Flow Rate _____ Volume _____
 Start Time _____ Stop Time _____ Total Time _____ (minutes) = _____
 Fibers _____ Fields _____ LOWER LIMIT OF QUANT. _____ FIBERS/CC _____

SAMPLE # P2 Date collected 7-14-98 Collected by K. Roberts
 Pump # M2 Date analyzed _____ Analyzed by _____
 Sample type PCM (FB/FL _____ 10% blind recount results)
 Sample location PERSONAL MON.
 Start Flow _____ Stop flow _____ Flow Rate _____ Volume _____
 Start Time _____ Stop Time _____ Total Time _____ (minutes) = _____
 Fibers _____ Fields _____ LOWER LIMIT OF QUANT. _____ FIBERS/CC _____

SAMPLE # _____ Date collected _____ Collected by _____
 Pump # _____ Date analyzed _____ Analyzed by _____
 Sample type _____ (FB/FL _____ 10% blind recount results)
 Sample location _____
 Start Flow _____ Stop flow _____ Flow Rate _____ Volume _____
 Start Time _____ Stop Time _____ Total Time _____ (minutes) = _____
 Fibers _____ Fields _____ LOWER LIMIT OF QUANT. _____ FIBERS/CC _____

ASBESTOS AIR SPAMPLE ANALYSIS DATA

CLIENT: **GOLDER ASSOCIATES
10 CHRYSTLER SUITE B
IRVINE CA. 92618**

CLIENT PROJECT REFERENCE:
**SPIEKER PROPERTIES - EMERYVILLE
973-718-100**

KB PROJECT#: **9806**
DATE RECEIVED: **7-15-98**
DATE ANALYZED: **7-15-98**

SITE ACTIVITY: **OSHA MONITORING
UST REMOVAL**

SAMPLE #	LAP #	SAMPLE DATE	TIME/VOLUME	DESCRIPTION LOCATION	FIBERS/FIELD	RESL PAGE
1	9801192	7-14-98	240/1200	UPWIND WEST OF ISLAND 4	7/100	0.003
2	9801193	7-14-98	240/1200	SOUTH OF ISLAND 4	5/100	<0.005
3	9801194	7-14-98	240/1200	DOWNWIND SOUTH OF ISLAND 5	10/100	0.004
4	9801195	7-15-98	240/1260	UPWIND WEST OF ISLAND 4	6/100	0.002
5	9801196	7-15-98	180/1260	SOUTH OF ISLAND 4	7/100	0.003
6	9801197	7-15-98	180/1260	DOWNWIND SOUTH OF ISLAND 5	8/100	0.003
BLANK 01	9801197	7-15-98		FIELD BLANK	0/100	
BLANK 02	9801199	7-15-98		FIELD BLANK	0/100	

Analyzed By: **Kirk Bakalis
CSST# 92-0245
California**

Note: The above results represent analytical work performed on samples collected by the client submitted to KB for analysis. All supplementary information regarding sample volume, location, etc. was provided by the client.

The US EPA recommended "Clean Air" criteria is based on a fiber concentration of 0.01 F/cc or less. The OSHA 8hr TWA permissible exposure limit for airborne asbestos is 0.1 f/cc per 29 CFR 1910.1001 and 1926.1101

Sample analysis was performed in accordance with the NIOSH 7400 method utilizing the "A" counting rules. This method identifies total fibers by Phase Contrast Microscopy using 400X magnification. This method does not distinguish between asbestos and non-asbestos fibers. All fibers with a length to diameter ratio of 3:1 or greater and a length of greater than 5 microns are counted. The NIOSH method of analysis requires a minimum of 5.5 fibers per 100 fields to be considered "detectable."

ASBESTOS AIR SAMPLE DATA SHEET

CLIENT Saieker Properties
 PROJECT NAME Saieker Emeryville
 PROJECT NUMBER 973-7187-100
 CONTRACTOR Marcor

BFB _____
 (Average value of all blanks per shift)
 Record all blanks on data sheets and in sequence with other sample numbers
 Analytical Method: NIOSH 7400

Collection Medium:	Pump Calibration	Flowmeter calibration:	Flowmeter / _____
Fixed cellulose ester filter	Flowmeter	Bubble burette	Calibration Date _____

$AC = \frac{(FB - \frac{3FB}{100})(ECA)}{(1000)(FR)(T)(MFA)}$	$LLOQ = \frac{(100 \text{ f/mm})(ECA)}{(1000)(FR)(T)}$	MFA _____ ECA _____
---	--	---------------------

SAMPLE # 1 Date collected 7-14-98 Collected by K. Roberts
 Pump # NO1 Date analyzed _____ Analyzed by _____
 Sample type PCM (FB/FL _____ 10% blind recount results)
 Sample location UPWIND WEST OF ISLAND 1 BY POWELL STREET
 Start Flow 5.0 l/m Stop flow 5.0 l/m Flow Rate 5.0 l/m Volume 1200
 Start Time 22:20 Stop Time 2:20 Total Time 240 (minutes)
 Fibers _____ Fields _____ LOWER LIMIT OF QUANT. _____ FIBERS/CC _____

SAMPLE # 2 Date collected 7-14-98 Collected by K. Roberts
 Pump # 038 Date analyzed _____ Analyzed by _____
 Sample type PCM (FB/FL _____ 10% blind recount results)
 Sample location DOWNWIND EAST OF ISLAND 1
 Start Flow 5.0 l/m Stop flow 5.0 l/m Flow Rate 5.0 l/m Volume 1200
 Start Time 22:25 Stop Time 2:25 Total Time 240 (minutes) =
 Fibers _____ Fields _____ LOWER LIMIT OF QUANT. _____ FIBERS/CC _____

SAMPLE # 3 Date collected 7-14-98 Collected by K. Roberts
 Pump # MARCOR Date analyzed _____ Analyzed by _____
 Sample type PCM (FB/FL _____ 10% blind recount results)
 Sample location SOUTH OF ISLAND 1 NEAR CENTER
 Start Flow 5.0 l/m Stop flow 5.0 l/m Flow Rate 5.0 l/m Volume 1200
 Start Time 22:30 Stop Time 2:30 Total Time 240 (minutes)
 Fibers _____ Fields _____ LOWER LIMIT OF QUANT. _____ FIBERS/CC _____

SAMPLE # 4 Date collected 7-15-98 Collected by K. Roberts
 Pump # NO1 Date analyzed _____ Analyzed by _____
 Sample type PCM (FB/FL _____ 10% blind recount results)
 Sample location UPWIND W of island 1 near Powell St
 Start Flow 7.0 l/m Stop flow 7.0 l/m Flow Rate 7.0 l/m Volume 1260
 Start Time 2:20 Stop Time 5:20 Total Time 180 (minutes) 6
 Fibers _____ Fields _____ LOWER LIMIT OF QUANT. _____ FIBERS/CC _____

ASBESTOS AIR SAMPLE DATA SHEET

CLIENT Spieler Properties
 PROJECT NAME Spieler Emeryville
 PROJECT NUMBER 973-7187100
 CONTRACTOR Macon

BFB _____
 (Average value of all blanks per shift)
 Record all blanks on data sheets and in sequence with other sample numbers
 Analytical Method: NIOSH 7400

Collection Medium: <u>Mixed cellulose ester filter</u>	Pump Calibration Flowmeter _____	Flowmeter calibration: Bubble burette _____	Flowmeter # _____ Calibration Date _____
$AC = \frac{(FB - \frac{3FB}{100})(ECA)}{(1000 \times FR \times T) \times MFA}$	$LOQ = \frac{(100 \text{ 1/mm}) (ECA)}{(1000) (FR) (T)}$	MFA _____ ECA _____	

SAMPLE # 5 Date collected 7-15-98 Collected by K. Roberts
 Pump # 038 Date analyzed _____ Analyzed by _____
 Sample type PCM (FB/FL _____ 10% blind recount results)
 Sample location downwind E of island 1
 Start Flow 7.0 l/m Stop flow 7.0 l/m Flow Rate 7.0 l/m Volume 1260
 Start Time 2:25 Stop Time 5:25 Total Time 180 (minutes)
 Fibers _____ Fields _____ LOWER LIMIT OF QUANT. _____ FIBERS/CC _____

SAMPLE # 6 Date collected 7-15-98 Collected by K. Roberts
 Pump # MARCOR Date analyzed _____ Analyzed by _____
 Sample type PCM (FB/FL _____ 10% blind recount results)
 Sample location S of island 1 near center
 Start Flow 7.0 l/m Stop flow 7.0 l/m Flow Rate 7.0 l/m Volume 1260
 Start Time 2:30 Stop Time 5:30 Total Time 180 (minutes)
 Fibers _____ Fields _____ LOWER LIMIT OF QUANT. _____ FIBERS/CC _____

SAMPLE # BLANK 01 Date collected _____ Collected by _____
 Pump # _____ Date analyzed _____ Analyzed by _____
 Sample type _____ (FB/FL _____ 10% blind recount results)
 Sample location _____
 Start Flow _____ Stop flow _____ Flow Rate _____ Volume _____
 Start Time _____ Stop Time _____ Total Time _____ (minutes)
 Fibers _____ Fields _____ LOWER LIMIT OF QUANT. _____ FIBERS/CC _____

SAMPLE # BLANK 02 Date collected _____ Collected by _____
 Pump # _____ Date analyzed _____ Analyzed by _____
 Sample type _____ (FB/FL _____ 10% blind recount results)
 Sample location _____
 Start Flow _____ Stop flow _____ Flow Rate _____ Volume _____
 Start Time _____ Stop Time _____ Total Time _____ (minutes)
 Fibers _____ Fields _____ LOWER LIMIT OF QUANT. _____ FIBERS/CC _____

GOLDER & ASSOCIATES

PROJECT: 973-7187-100, SPIEKLER PROPERTIES, EMERYVILLE ATTN: K. ROBERTS

Received Date: July 10, 1998

Sample Number	Client Sample Number	Analyzed Area (sq. mm)	Concentration (fibers/sq. mm)	Total Fibers (filter area)	Sample Volume (liters)	Concentration (fibers/cc)	90% Confidence Interval
YZ1	1	0.78540	<7.00*	<2695.0*	1260.0	<0.0021*	0.0005-0.0038
YZ2	2	0.78540	7.64	2941.2	1260.0	0.0023	0.0006-0.0041
YZ3	3	0.78540	<7.00*	<2695.0*	1260.0	<0.0021*	0.0005-0.0038
YZ4	4	0.78540	<7.00*	<2695.0*	1260.0	<0.0021*	0.0005-0.0038
YZ5	5	0.78540	10.82	4166.7	1260.0	0.0033	0.0011-0.0055
YZ6	6	0.78540	<7.00*	<2695.0*	1260.0	<0.0021*	0.0005-0.0038
YZ7	7	0.78540	<7.00*	<2695.0*	Blank	-	-
YZ8	8	0.78540	<7.00*	<2695.0*	Blank	-	-
YZ9	P2	0.78540	<7.00*	<2695.0*	51.0	<0.0528*	0.0119-0.0938

Volumes are verified by RJ Lee Group, Inc., based on the flow rate/start stop times provided by the client.

Authorized Signature

Yang Zhang
 YANG ZHANG, SENIOR ANALYST

Concentration reflects subtraction of blank counts if blanks are submitted.

Date: July 10, 1998

* Below Analytical Sensitivity of 7.00 fibers/sq. mm

Bay Area Lab RJ Lee Group, Inc. 530 McCormick Street San Leandro, CA 94577

(510) 567-0480 *** FAX (510) 567-0488

ANALYSIS per NIOSH 7400 Issue 2

SAMPLES WILL BE HELD FOR 90 DAYS THEN DISPOSED OF PER FEDERAL REGULATIONS.

PLEASE CONTACT RJ LEE GROUP IF SAMPLES ARE TO BE RETURNED.

These results are submitted pursuant to RJ Lee Group's current terms and conditions of sale, including the company's standard warranty and limitation of liability provisions and no responsibility is assumed for the manner in which the results are used or interpreted.

ASBESTOS AIR SAMPLE DATA SHEET

CLIENT Spider Properties
 PROJECT NAME Spider - Emerville
 PROJECT NUMBER 773-7187-100
 CONTRACTOR Marcor

BFB _____
 (Average value of all blanks per shift)
 Record all blanks on data sheets and in sequence with other sample numbers
 Analytical Method: NIOSH 7400

Collection Medium: Mixed cellulose ester filter	Pump Calibration Flowmeter	Flowmeter calibration: Bubble burette	Flowmeter # _____ Calibration Date _____
--	-------------------------------	--	---

$AC = \frac{(FB - \frac{3FB}{100})(ECA)}{(1000)(FR)(TX)(MFA)}$	$LOQ = \frac{(100 \text{ 1/mm})(ECA)}{(1000)(FR)(T)}$	MFA _____ ECA _____
--	---	---------------------

SAMPLE # 1 Date collected 7-15/16-98 Collected by K. Roberts
 Pump # 0038 Date analyzed _____ Analyzed by _____
 Sample type PCM (FB/FL _____ 10% blind recount results)
 Sample location upwind island 1
 Start Flow 7 l/m Stop flow 7 l/m Flow Rate 7 l/m Volume 1260
 Start Time 23:00 Stop Time 2:00 Total Time 180 (minutes)
 Fibers _____ Fields _____ LOWER LIMIT OF QUANT. _____ FIBERS/CC _____

SAMPLE # 2 Date collected 7/15-16/98 Collected by K. Roberts
 Pump # 101 Date analyzed _____ Analyzed by _____
 Sample type PCM (FB/FL _____ 10% blind recount results)
 Sample location South of island 2
 Start ^{Time} Flow 23:05 Stop ^{Time} Flow 2:05 Flow Rate 7 l/m Volume 1260
 Start ^{Flow} Time 7 l/m Stop ^{Flow} Time 7 l/m Total Time 180 (minutes) =
 Fibers _____ Fields _____ LOWER LIMIT OF QUANT. _____ FIBERS/CC _____

SAMPLE # 3 Date collected 7-15/16-98 Collected by K. Roberts
 Pump # MARCOR Date analyzed _____ Analyzed by _____
 Sample type PCM (FB/FL _____ 10% blind recount results)
 Sample location East of island 2 downwind
 Start Flow 7 l/m Stop flow 7 l/m Flow Rate 7 l/m Volume 1260
 Start Time 23:10 Stop Time 2:10 Total Time 180 (minutes)
 Fibers _____ Fields _____ LOWER LIMIT OF QUANT. _____ FIBERS/CC _____

SAMPLE # 4 Date collected 7-16-98 Collected by K. Roberts
 Pump # 0038 Date analyzed _____ Analyzed by _____
 Sample type PCM (FB/FL _____ 10% blind recount results)
 Sample location upwind island 1
 Start Flow 2:00 7 l/m Stop flow 7 l/m 5:00 Flow Rate 7 l/m Volume 1260
 Start Time 2:00 Stop Time 5:00 Total Time 180 (minutes)
 Fibers _____ Fields _____ LOWER LIMIT OF QUANT. _____ FIBERS/CC _____

ASBESTOS AIR SAMPLE DATA SHEET

CLIENT Spoken Properties
 PROJECT NAME Spoken, Emeryville
 PROJECT NUMBER 973-7187-100
 CONTRACTOR Marcos

BFB _____
 (Average value of all blanks per shift)
 Record all blanks on data sheets and in sequence with other sample numbers
 Analytical Method: NIOSH 7400

Collection Medium: Mixed cellulose ester filter	Pump Calibration Flowmeter	Flowmeter calibration: Bubble burette	Flowmeter # _____ Calibration Date _____
--	-------------------------------	--	---

$AC = \frac{(FB - \frac{3FB}{100})(ECA)}{(1000 \times FR \times T)(MFA)}$	$LLOQ = \frac{(100 \text{ f/mm})(ECA)}{(1000)(FR)(T)}$	MFA _____ ECA _____
---	--	---------------------

SAMPLE # 5 Date collected 7-16-98 Collected by K. Roberts
 Pump # NO Date analyzed _____ Analyzed by _____
 Sample type PCM (FB/FL _____ 10% blind recount results)
 Sample location S-South of island 2
 Start Flow 7 L/min Stop flow 7 L/min Flow Rate 7 L/min Volume 1260
 Start Time 2:05 Stop Time 5:05 Total Time 180 (minutes)
 Fibers _____ Fields _____ LOWER LIMIT OF QUANT. _____ FIBERS/CC _____

SAMPLE # 6 Date collected 7-16-98 Collected by K. Roberts
 Pump # MARCOS Date analyzed _____ Analyzed by _____
 Sample type PCM (FB/FL _____ 10% blind recount results)
 Sample location E of island 2 downwind
 Start Flow 7 L/min Stop flow 7 L/min Flow Rate 7 L/min Volume 1260
 Start Time 2:10 Stop Time 5:10 Total Time 180 (minutes) =
 Fibers _____ Fields _____ LOWER LIMIT OF QUANT. _____ FIBERS/CC _____

SAMPLE # 7 Date collected 7-16-98 Collected by K. Roberts
 Pump # BLANK Date analyzed _____ Analyzed by _____
 Sample type PCM (FB/FL _____ 10% blind recount results)
 Sample location _____
 Start Flow _____ Stop flow _____ Flow Rate _____ Volume _____
 Start Time _____ Stop Time _____ Total Time _____ (minutes)
 Fibers _____ Fields _____ LOWER LIMIT OF QUANT. _____ FIBERS/CC _____

SAMPLE # 8 Date collected 7-16-98 Collected by K. Roberts
 Pump # BLANK Date analyzed _____ Analyzed by _____
 Sample type _____ (FB/FL _____ 10% blind recount results)
 Sample location _____
 Start Flow _____ Stop flow _____ Flow Rate _____ Volume _____
 Start Time _____ Stop Time _____ Total Time _____ (minutes)
 Fibers _____ Fields _____ LOWER LIMIT OF QUANT. _____ FIBERS/CC _____

ASBESTOS AIR SAMPLE DATA SHEET

CLIENT Spicer Properties
 PROJECT NAME Spicer - Emeryville
 PROJECT NUMBER 973-7157-100
 CONTRACTOR Maxco

BFB _____
 (Average value of all blanks per shift)
 Record all blanks on data sheets and in sequence with other sample numbers
 Analytical Method: NIOSH 7400

Collection Medium: _____ Mixed cellulose ester filter	Pump Calibration _____ Flowmeter	Flowmeter calibration: _____ Bubble burets	Flowmeter # _____ Calibration Date _____
--	-------------------------------------	---	---

AC = $\frac{(FB - \frac{3FB}{100})(ECA)}{(1000)(FR)(T)(MFA)}$ LLOQ = $\frac{(100 \text{ 1/mm})(ECA)}{(1000)(FR)(T)}$ MFA _____ ECA _____

SAMPLE # P1 Date collected 7-16-98 Collected by K. Roberts
 Pump # _____ Date analyzed _____ Analyzed by _____
 Sample type PCM (FB/FL _____ 10% blind recount results)
 Sample location INVA LID
 Start Flow _____ Stop flow _____ Flow Rate _____ Volume _____
 Start Time _____ Stop Time _____ Total Time _____ (minutes)
 Fibers _____ Fields _____ LOWER LIMIT OF QUANT. _____ FIBERS/CC _____

SAMPLE # P2 Date collected 7-16-98 Collected by K. Roberts
 Pump # M2 Date analyzed _____ Analyzed by _____
 Sample type PCM (FB/FL _____ 10% blind recount results)
 Sample location PERSONAL
 Start Flow 1.7 L/m Stop flow 1.7 L/m Flow Rate 1.7 L/m Volume _____
 Start Time 12:30 Stop Time 1:00 Total Time 30 (minutes) =
 Fibers _____ Fields _____ LOWER LIMIT OF QUANT. _____ FIBERS/CC _____

SAMPLE # _____ Date collected _____ Collected by _____
 Pump # _____ Date analyzed _____ Analyzed by _____
 Sample type _____ (FB/FL _____ 10% blind recount results)
 Sample location _____
 Start Flow _____ Stop flow _____ Flow Rate _____ Volume _____
 Start Time _____ Stop Time _____ Total Time _____ (minutes)
 Fibers _____ Fields _____ LOWER LIMIT OF QUANT. _____ FIBERS/CC _____

SAMPLE # _____ Date collected _____ Collected by _____
 Pump # _____ Date analyzed _____ Analyzed by _____
 Sample type _____ (FB/FL _____ 10% blind recount results)
 Sample location _____
 Start Flow _____ Stop flow _____ Flow Rate _____ Volume _____
 Start Time _____ Stop Time _____ Total Time _____ (minutes)
 Fibers _____ Fields _____ LOWER LIMIT OF QUANT. _____ FIBERS/CC _____

ASBESTOS AIR SPAMPLE ANALYSIS DATA

CLIENT: GOLDER ASSOCIATES
 10 CHRYSTLER SUITE B
 IRVINE CA. 92618

CLIENT PROJECT REFERENCE:
 SPIEKER PROPERTIES - EMERYVILLE
 973-718-100

KB PROJECT#: 9806
 DATE RECEIVED: 7-20-98
 DATE ANALYZED: 7-20-98

SITE ACTIVITY: OSHA MONITORING
 UST REMOVAL

CLIENT SAMPLE #	KB SAMPLE #	SAMPLE DATE	TIME (HR) VOLUME	DESCRIPTION LOCATION	FIBERS PER 100	RESULT F/CC
1	9801203	7-17-98	300/1200	UPWIND BY ISLAND 2	12/100	0.005
2	9801204	7-17-98	300/1200	DOWNWIND BY ISLAND 4	10/100	0.004
3	9801205	7-17-98	300/1200	SOUTH OF ISLAND 3	13/100	0.005
4	9801206	7-17-98		FIELD BLANK	1/100	

Analyzed By: Kirk Bakalis
 CSST# 92-0245
 California

Kirk Bakalis

Note: The above results represent analytical work performed on samples collected by the client submitted to KB for analysis. All supplementary information regarding sample volume, location, etc. was provided by the client.

The US EPA recommended "Clean Air" criteria is based on a fiber concentration of 0.01 F/cc or less. The OSHA 8hr TWA permissible exposure limit for airborne asbestos is 0.1 f/cc per 29 CFR 1910.1001 and 1926.1101

Sample analysis was performed in accordance with the NIOSH 7400 method utilizing the "A" counting rules. This method identifies total fibers by Phase Contrast Microscopy using 400X magnification. This method does not distinguish between asbestos and non-asbestos fibers. All fibers with a length to diameter ratio of 3:1 or greater and a length of greater than 5 microns are counted. The NIOSH method of analysis requires a minimum of 5.5 fibers per 100 fields to be considered "detectable."

ASBESTOS AIR SAMPLE DATA SHEET

CLIENT Speicher Properties
 PROJECT NAME Speicher - Emeryville
 PROJECT NUMBER 973-7187-100
 CONTRACTOR MARCO

BFB _____
 (Average value of all blanks per shift)
 Record all blanks on data sheets and in sequence with other sample numbers
 Analytical Method: NIOSH 7400

Collection Medium: Mixed cellulose ester filter	Pump Calibration Flowmeter	Flowmeter calibration: Bubble burette	Flowmeter # _____ Calibration Date _____
--	-------------------------------	--	---

$AC = \frac{(FB - \frac{3FB}{100})(CCA)}{(1000)(FR)(T)(MFA)}$	$LLOQ = \frac{(100 \text{ l/min})(ECA)}{(1000)(FR)(T)}$	MFA _____ ECA _____
---	---	---------------------

SAMPLE # 1 Date collected 7-17-98 Collected by K. Roberts
 Pump # 0038 Date analyzed _____ Analyzed by _____
 Sample type PCM (FB/FL _____ 10% blind recount results)
 Sample location upwind by island 2
 Start Flow 4 l/min Stop flow 4 l/min Flow Rate 4 l/min Volume 1200
 Start Time 2300 Stop Time 400 Total Time 300 (minutes)
 Fibers _____ Fields _____ LOWER LIMIT OF QUANT. _____ FIBERS/CC _____

SAMPLE # 2 Date collected 7-17-98 Collected by K. Roberts
 Pump # N01 Date analyzed _____ Analyzed by _____
 Sample type PCM (FB/FL _____ 10% blind recount results)
 Sample location downwind by island 4
 Start Flow 4 l/min Stop flow 4 l/min Flow Rate 4 l/min Volume 1200
 Start Time 2305 Stop Time 405 Total Time 300 (minutes) =
 Fibers _____ Fields _____ LOWER LIMIT OF QUANT. _____ FIBERS/CC _____

SAMPLE # 3 Date collected 7-17-98 Collected by K. Roberts
 Pump # MARCO Date analyzed _____ Analyzed by _____
 Sample type PCM (FB/FL _____ 10% blind recount results)
 Sample location north of island 3
 Start Flow 4 l/min Stop flow 4 l/min Flow Rate 4 l/min Volume 1200
 Start Time 2310 Stop Time 410 Total Time 300 (minutes)
 Fibers _____ Fields _____ LOWER LIMIT OF QUANT. _____ FIBERS/CC _____

SAMPLE # 4 Date collected 7-17-98 Collected by K. Roberts
 Pump # BLANK Date analyzed _____ Analyzed by _____
 Sample type PCM (FB/FL _____ 10% blind recount results)
 Sample location _____
 Start Flow _____ Stop flow _____ Flow Rate _____ Volume _____
 Start Time _____ Stop Time _____ Total Time _____ (minutes)
 Fibers _____ Fields _____ LOWER LIMIT OF QUANT. _____ FIBERS/CC _____

ASBESTOS AIR SPAMPLE ANALYSIS DATA

CLIENT: MARCOR

CLIENT PROJECT REFERENCE:
SPIEKER PROPERTIES - EMERYVILLE
021-82-001

KB PROJECT#: 9806
DATE RECEIVED: 7-17-98
DATE ANALYZED: 7-20-98

SITE ACTIVITY: OSHA MONITORING
UST REMOVAL

CLIENT SAMPLE #	LAS SAMPLE #	SAMPLE DATE	TIME/AMOUNT VOLUME	DESCRIPTION LOCATION	FIBERS PER 100	RESULTS F/CC	PMA
P1	9801207	7-17-98	30/51	PERSONAL	10/100	0.1	0.006
P	9801208	7-17-98	30/51	PERSONAL	11/100	0.1	0.006

Analyzed By: Kirk Bakalis
CSST# 92-0245
California

Kirk Bakalis

Note: The above results represent analytical work performed on samples collected by the client submitted to KB for analysis. All supplementary information regarding sample volume, location, etc. was provided by the client.

The US EPA recommended "Clean Air" criteria is based on a fiber concentration of 0.01 F/cc or less. The OSHA 8hr TWA permissible exposure limit for airborne asbestos is 0.1 f/cc per 29 CFR 1910.1001 and 1926.1101

Sample analysis was performed in accordance with the NIOSH 7400 method utilizing the "A" counting rules. This method identifies total fibers by Phase Contrast Microscopy using 400X magnification. This method does not distinguish between asbestos and non-asbestos fibers. All fibers with a length to diameter ratio of 3:1 or greater and a length of greater than 5 microns are counted. The NIOSH method of analysis requires a minimum of 5.5 fibers per 100 fields to be considered "detectable."

ASBESTOS AIR SAMPLE DATA SHEET

CLIENT Speiken Properties
 PROJECT NAME Speiken - Swenymille
 PROJECT NUMBER 973-7187-100
 CONTRACTOR Marco

BFB _____
 (Average value of all blanks per shift)
 Record all blanks on data sheets and in sequence with other sample numbers
 Analytical Methods: NIOSH 7400

Collection Medium: _____ Mixed cellulose ester filter	Pump Calibration _____ Flowmeter	Flowmeter calibration: _____ Bubble burets	Flowmeter # _____ Calibration Date _____
--	-------------------------------------	---	---

AC = $\frac{(FB - \frac{3FB}{100})(ECA)}{(1000)(FR)(T)(MFA)}$ LLOQ = $\frac{(100 \text{ f/mm})(ECA)}{(1000)(FR)(T)}$ MFA _____ ECA _____

SAMPLE # P1 Date collected 7-17-98 Collected by K. Roberts
 Pump # M1 Date analyzed _____ Analyzed by _____
 Sample type PCM (FB/FL _____) 10% blind recount results)
 Sample location PERSONAL
 Start Flow 1.7 l/m Stop flow 1.7 l/m Flow Rate 1.7 l/m Volume 51
 Start Time 2330 Stop Time 2400 Total Time 30 (minutes)
 Fibers _____ Fields _____ LOWER LIMIT OF QUANT. _____ FIBERS/CC _____

SAMPLE # P2 Date collected 7-17-98 Collected by K. Roberts
 Pump # M2 Date analyzed _____ Analyzed by _____
 Sample type PCM (FB/FL _____) 10% blind recount results)
 Sample location PERSONAL
 Start Flow 1.7 l/m Stop flow 1.7 l/m Flow Rate 1.7 l/m Volume 51
 Start Time 2400 Stop Time 2430 Total Time 30 (minutes) =
 Fibers _____ Fields _____ LOWER LIMIT OF QUANT. _____ FIBERS/CC _____

SAMPLE # _____ Date collected _____ Collected by _____
 Pump # _____ Date analyzed _____ Analyzed by _____
 Sample type _____ (FB/FL _____) 10% blind recount results)
 Sample location _____
 Start Flow _____ Stop flow _____ Flow Rate _____ Volume _____
 Start Time _____ Stop Time _____ Total Time _____ (minutes)
 Fibers _____ Fields _____ LOWER LIMIT OF QUANT. _____ FIBERS/CC _____

SAMPLE # _____ Date collected _____ Collected by _____
 Pump # _____ Date analyzed _____ Analyzed by _____
 Sample type _____ (FB/FL _____) 10% blind recount results)
 Sample location _____
 Start Flow _____ Stop flow _____ Flow Rate _____ Volume _____
 Start Time _____ Stop Time _____ Total Time _____ (minutes)
 Fibers _____ Fields _____ LOWER LIMIT OF QUANT. _____ FIBERS/CC _____

ASBESTOS AIR SPAMPLE ANALYSIS DATA

CLIENT: GOLDER ASSOCIATES
10 CHRYSTLER SUITE B
IRVINE CA. 92618

CLIENT PROJECT REFERENCE:
SPIEKER PROPERTIES - EMERYVILLE
973-718-100

KB PROJECT#: 9806
DATE RECEIVED: 7-22-98
DATE ANALYZED: 7-22-98

SITE ACTIVITY: OSHA MONITORING
UST REMOVAL

CLIENT SAMPLE #	LAB SAMPLE #	SAMPLE DATE	DRAWING VOLUME	DESCRIPTION LOCATION	FIBERS/ FIELDS	RESULT FPCD
1	9801209	7-18-98	180/1260	UPWIND WEST OF ISLAND 4	9/100	0.004
2	9801210	7-18-98	180/1260	SOUTH OF ISLAND 4	7/100	0.003
3	9801211	7-18-98	180/1260	DOWNWIND SOUTH OF ISLAND 5	9/100	0.004
4	9801212	7-19-98	180/1260	UPWIND WEST OF ISLAND 4	8/100	0.003
5	9801213	7-18-98	180/1260	SOUTH OF ISLAND 4	10/100	0.004
6	9801214	7-19-98	180/1260	DOWNWIND SOUTH OF ISLAND 5	12/100	0.005
7	9801215	7-19-98	180/1260	UPWIND BY ISLAND 4	6/100	0.002
8	9801216	7-19-98	180/1260	SOUTH OF ISLAND 5	13/100	0.005
9	9801217	7-19-98	180/1260	SOUTH OF ISLAND 5 DOWNWIND S.E.CORNER	11/100	0.004
10	9801218	7-19-98	120/1200	EAST OF UST PIT EASTERN	14/100	0.006
11	9801219	7-19-98	120/1200	PEREMITER OF UST PIT	15/100	0.006
12	9801220	7-19-98		FIELD BLANK	0/100	
13	9801221	7-19-98		FIELD BLANK	0/100	

Analyzed By: Kirk Bakalis
CSST# 92-0245
California

Note: The above results represent analytical work performed on samples collected by the client submitted to KB for analysis. All supplementary information regarding sample volume, location, etc. was provided by the client.

The US EPA recommended "Clean Air" criteria is based on a fiber concentration of 0.01 F/cc or less. The OSHA 8hr TWA permissible exposure limit for airborne asbestos is 0.1 f/cc per 29 CFR 1910.1001 and 1926.1101

Sample analysis was performed in accordance with the NIOSH 7400 method utilizing the "A" counting rules. This method identifies total fibers by Phase Contrast Microscopy using 400X magnification. This method does not distinguish between asbestos and non-asbestos fibers. All fibers with a length to diameter ratio of 3:1 or greater and a length of greater than 5 microns are counted. The NIOSH method of analysis requires a minimum of 5.5 fibers per 100 fields to be considered "detectable."

ASBESTOS AIR SAMPLE DATA SHEET

CLIENT Spieker Properties
 PROJECT NAME Spieker - Simerjolle
 PROJECT NUMBER 973-7187-100
 CONTRACTOR Marcor

BFB _____
 (Average value of all blanks per suit)
 Record all blanks on data sheets and in sequence with other sample numbers
 Analytical Method: NIOSH 7400

Collection Medium: Mixed cellulose ester filter	Pump Calibration Flowmeter	Flowmeter calibration: Bubble burets	Flowmeter # _____ Calibration Date _____
--	-------------------------------	---	---

$AC = \frac{(FB - 3FB)(CCA)}{(1000)(FR)(T)(MFA)}$	$LLOQ = \frac{(100 \text{ f/mm})(ECA)}{(1000)(FR)(T)}$	MFA _____ ECA _____
---	--	---------------------

SAMPLE # 1 Date collected 7-18-98 Collected by K. Roberts
 Pump # 0038 Date analyzed _____ Analyzed by _____
 Sample type PCM (FB/FL _____ 10% blind recount results)
 Sample location upwind - W of island 4
 Start Flow 7 l/m Stop flow 7 l/m Flow Rate 7 l/m Volume 1260
 Start Time 1:00 Stop Time 4:00 Total Time 180 (minutes)
 Fibers _____ Fields _____ LOWER LIMIT OF QUANT. _____ FIBERS/CC _____

SAMPLE # 2 Date collected 7-18-98 Collected by K. Roberts
 Pump # NO1 Date analyzed _____ Analyzed by _____
 Sample type PCM (FB/FL _____ 10% blind recount results)
 Sample location S of island 4
 Start Flow 7 l/m Stop flow 7 l/m Flow Rate 7 l/m Volume 1260
 Start Time 1:05 Stop Time 4:05 Total Time 180 (minutes) =
 Fibers _____ Fields _____ LOWER LIMIT OF QUANT. _____ FIBERS/CC _____

SAMPLE # 3 Date collected 7-18-98 Collected by K. Roberts
 Pump # MARCOR Date analyzed _____ Analyzed by _____
 Sample type PCM (FB/FL _____ 10% blind recount results)
 Sample location DOWNWIND SOUTH OF ISLAND 5
 Start Flow 7 l/m Stop flow 7 l/m Flow Rate 7 l/m Volume 1260
 Start Time 1:10 Stop Time 4:10 Total Time 180 (minutes)
 Fibers _____ Fields _____ LOWER LIMIT OF QUANT. _____ FIBERS/CC _____

SAMPLE # 4 Date collected 7-19-98 Collected by K. Roberts
 Pump # 0038 Date analyzed _____ Analyzed by _____
 Sample type PCM (FB/FL _____ 10% blind recount results)
 Sample location upwind W of island 4
 Start Flow 7 l/m Stop flow 7 l/m Flow Rate 7 l/m Volume 1260
 Start Time 4:00 Stop Time 7:00 Total Time 180 (minutes)
 Fibers _____ Fields _____ LOWER LIMIT OF QUANT. _____ FIBERS/CC _____

ASBESTOS AIR SAMPLE DATA SHEET

CLIENT Spicer Properties
 PROJECT NAME Spicer - Weymouth
 PROJECT NUMBER 973-787-100
 CONTRACTOR Marco

BFB _____
 (Average value of all blanks per shift)
 Record all blanks on data sheets and in sequence with other sample numbers
 Analytical Method: NIOSH 7400

Collection Medium: _____ Mixed cellulose ester filter	Pump Calibration _____ Flowmeter	Flowmeter calibration: _____ Bubble burets	Flowmeter # _____ Calibration Date _____
--	-------------------------------------	---	---

$AC = \frac{(FB - 3FB) / 100 (ECA)}{(1000)(FR)(MFA)}$	$LOQ = \frac{(100 / \text{mm}) (ECA)}{(1000) (FR) (T)}$	MFA _____ ECA _____
---	---	---------------------

SAMPLE # 5 Date collected 7-19-98 Collected by K. Roberts
 Pump # N01 Date analyzed _____ Analyzed by _____
 Sample type PCM (FB/FL _____ 10% blind recount results)
 Sample location S of island 4
 Start Flow 7 l/m Stop flow 7 l/m Flow Rate 7 l/m Volume 1260
 Start Time 4:05 Stop Time 7:05 Total Time 180 (minutes)
 Fibers _____ Fields _____ LOWER LIMIT OF QUANT. _____ FIBERS/CC _____

SAMPLE # 6 Date collected 7-19-98 Collected by K. Roberts
 Pump # unison Date analyzed _____ Analyzed by _____
 Sample type PCM (FB/FL _____ 10% blind recount results)
 Sample location downwind S of island 5
 Start Flow 7 l/m Stop flow 7 l/m Flow Rate 7 l/m Volume 1260
 Start Time 4:10 Stop Time 7:10 Total Time 180 (minutes) =
 Fibers _____ Fields _____ LOWER LIMIT OF QUANT. _____ FIBERS/CC _____

SAMPLE # 7 Date collected 7-19-98 Collected by K. Roberts
 Pump # 0038 Date analyzed _____ Analyzed by _____
 Sample type PCM (FB/FL _____ 10% blind recount results)
 Sample location upwind by island 4
 Start Flow 7:00 Stop flow 10:00 Flow Rate 7 l/m Volume 1260
 Start Time 7 l/m Stop Time 7 l/m Total Time 180 (minutes)
 Fibers _____ Fields _____ LOWER LIMIT OF QUANT. _____ FIBERS/CC _____

SAMPLE # 8 Date collected 7-19-98 Collected by K. Roberts
 Pump # N01 Date analyzed _____ Analyzed by _____
 Sample type PCM (FB/FL _____ 10% blind recount results)
 Sample location SOUTH OF ISLAND 5
 Start Flow 7 l/m Stop flow 7 l/m Flow Rate 7 l/m Volume 1260
 Start Time 7:05 Stop Time 10:05 Total Time 180 (minutes)
 Fibers _____ Fields _____ LOWER LIMIT OF QUANT. _____ FIBERS/CC _____

ASBESTOS AIR SAMPLE DATA SHEET

CLIENT <u>Spieler Properties</u>	BFB _____ (Average value of all blanks per shift)
PROJECT NAME <u>Spieler Emerald</u>	Record all blanks on data sheets and in sequence with other sample numbers
PROJECT NUMBER <u>973-7187-100</u>	Analytical Method: NIOSH 7400
CONTRACTOR <u>Marcor</u>	

Collection Medium: _____ Mixed cellulose ester filter	Pump Calibration _____ Flowmeter	Flowmeter calibration: _____ Bubble burette	Flowmeter # _____ Calibration Date _____
--	-------------------------------------	--	---

AC = $\frac{(FB - 3FB) / 100 \times (ECA)}{(1000 \times FR) \times (MFA)}$	LLOQ = $\frac{(100 \text{ 1/mm}) \times (ECA)}{(1000) \times (FR) \times (T)}$	MFA _____ ECA _____
--	--	---------------------

SAMPLE # 9 Date collected 7-19-98 Collected by K. Roberts
 Pump # MARCOR Date analyzed _____ Analyzed by _____
 Sample type PCM (FB/FL _____ 10% blind recount results)
 Sample location South of island 5 DOWNWIND SE corner
 Start Flow 7:10 Stop flow 10:10 Flow Rate 7.1 l/m Volume 1260
 Start Time 7.1 l/m Stop Time 7.1 l/m Total Time 180 (minutes)
 Fibers _____ Fields _____ LOWER LIMIT OF QUANT. _____ FIBERS/CC _____

SAMPLE # 10 Date collected 7-19-98 Collected by K. Roberts
 Pump # 003P Date analyzed _____ Analyzed by _____
 Sample type PCM (FB/FL _____ 10% blind recount results)
 Sample location East of VST pit
 Start Flow 10.2 l/m Stop flow 10.2 l/m Flow Rate 10.2 l/m Volume 1200
 Start Time 10:05 Stop Time 12:05 Total Time 120 (minutes) =
 Fibers _____ Fields _____ LOWER LIMIT OF QUANT. _____ FIBERS/CC _____

SAMPLE # 11 Date collected 7-19-98 Collected by K. Roberts
 Pump # NO1 Date analyzed _____ Analyzed by _____
 Sample type PCM (FB/FL _____ 10% blind recount results)
 Sample location Eastern perimeter of VST pit
 Start Flow 10.2 l/m Stop flow 10.2 l/m Flow Rate 10.2 l/m Volume 1200
 Start Time 10:07 Stop Time 12:07 Total Time 120 (minutes)
 Fibers _____ Fields _____ LOWER LIMIT OF QUANT. _____ FIBERS/CC _____

SAMPLE # 12 Date collected 7-19-98 Collected by K. Roberts
 Pump # MARCOR Date analyzed _____ Analyzed by _____
 Sample type PCM (FB/FL _____ 10% blind recount results)
 Sample location BLANK
 Start Flow closed Stop flow _____ Flow Rate _____ Volume _____
 Start Time _____ Stop Time _____ Total Time _____ (minutes)
 Fibers _____ Fields _____ LOWER LIMIT OF QUANT. _____ FIBERS/CC _____

ASBESTOS AIR SAMPLE DATA SHEET

CLIENT Speckers Properties
 PROJECT NAME Specker - Emeryville
 PROJECT NUMBER 973-7187-100
 CONTRACTOR Maced

BFB _____
 (Average value of all blanks per shift)
 Record all blanks on data sheets and in sequence with other sample numbers
 Analytical Method: NIOSH 7400

Collection Medium: Mixed cellulose ester filter	Pump Calibration Flowmeter	Flowmeter calibration: Bubble burette	Flowmeter # _____ Calibration Date _____
--	-------------------------------	--	---

$AC = \frac{\left(\frac{FB}{FL} - \frac{BFB}{100}\right)(ECA)}{(1000)(FR)(T)(MFA)}$	$ULOQ = \frac{(100 \text{ f/mm})(ECA)}{(1000)(FR)(T)}$	MFA _____ ECA _____
---	--	---------------------

SAMPLE # 13 Date collected 7-19-98 Collected by K. Roberts
 Pump # BLANK Date analyzed _____ Analyzed by _____
 Sample type ACM (FB/FL _____ 10% blind recount results)
 Sample location _____
 Start Flow 30 acc. Stop flow _____ Flow Rate _____ Volume _____
 Start Time _____ Stop Time _____ Total Time _____ (minutes)
 Fibers _____ Fields _____ LOWER LIMIT OF QUANT. _____ FIBERS/CC _____

SAMPLE # _____ Date collected _____ Collected by _____
 Pump # _____ Date analyzed _____ Analyzed by _____
 Sample type _____ (FB/FL _____ 10% blind recount results)
 Sample location _____
 Start Flow _____ Stop flow _____ Flow Rate _____ Volume _____
 Start Time _____ Stop Time _____ Total Time _____ (minutes)
 Fibers _____ Fields _____ LOWER LIMIT OF QUANT. _____ FIBERS/CC _____

SAMPLE # _____ Date collected _____ Collected by _____
 Pump # _____ Date analyzed _____ Analyzed by _____
 Sample type _____ (FB/FL _____ 10% blind recount results)
 Sample location _____
 Start Flow _____ Stop flow _____ Flow Rate _____ Volume _____
 Start Time _____ Stop Time _____ Total Time _____ (minutes)
 Fibers _____ Fields _____ LOWER LIMIT OF QUANT. _____ FIBERS/CC _____

SAMPLE # _____ Date collected _____ Collected by _____
 Pump # _____ Date analyzed _____ Analyzed by _____
 Sample type _____ (FB/FL _____ 10% blind recount results)
 Sample location _____
 Start Flow _____ Stop flow _____ Flow Rate _____ Volume _____
 Start Time _____ Stop Time _____ Total Time _____ (minutes)
 Fibers _____ Fields _____ LOWER LIMIT OF QUANT. _____ FIBERS/CC _____

ASBESTOS AIR SPAMPLE ANALYSIS DATA

CLIENT: MARCOR

CLIENT PROJECT REFERENCE:
SPIEKER PROPERTIES - EMERYVILLE
021-82-001

KB PROJECT#: 9806
DATE RECEIVED: 7-20-98
DATE ANALYZED: 7-20-98

SITE ACTIVITY: OSHA MONITORING
UST REMOVAL

CLIENT SAMPLE #	KB SAMPLE #	SAMPLE DATE	FINISHING VOLUME	DESCRIPTION LOCATION	FIBERS PER 100 FIELDS	RESULTS F/CC	TOTAL
P1	9801222	7-18-98	30/51	PERSONAL	17/100	0.1	0.006
P2	9801223	7-18-98	30/51	PERSONAL	15/100	0.1	0.006
P3	9801224	7-18-98	30/51	FIELD BLANK	0/100		
P4	9801225	7-18-98	30/51	FIELD BLANK	1/100		

Analyzed By: Kirk Bakalis
CSST# 92-0245
California

Kirk Bakalis

Note: The above results represent analytical work performed on samples collected by the client submitted to KB for analysis. All supplementary information regarding sample volume, location, etc. was provided by the client.

The US EPA recommended "Clean Air" criteria is based on a fiber concentration of 0.01 F/cc or less. The OSHA 8hr TWA permissible exposure limit for airborne asbestos is 0.1 f/cc per 29 CFR 1910.1001 and 1926.1101

Sample analysis was performed in accordance with the NIOSH 7400 method utilizing the "A" counting rules. This method identifies total fibers by Phase Contrast Microscopy using 400X magnification. This method does not distinguish between asbestos and non-asbestos fibers. All fibers with a length to diameter ratio of 3:1 or greater and a length of greater than 5 microns are counted. The NIOSH method of analysis requires a minimum of 5.5 fibers per 100 fields to be considered "detectable."

ASBESTOS AIR SAMPLE DATA SHEET

CLIENT Spieler Properties
 PROJECT NAME Spieler Emeryville
 PROJECT NUMBER 973 7187-100
 CONTRACTOR MatCOR

8FB _____
 (Average value of all blanks per unit)
 Record all blanks on data sheets and in sequence with other sample numbers
 Analytical Method: NIOSH 7400

Collection Medium:	Pump Calibration	Flowmeter calibration:	Flowmeter # _____
Unzipped cellulose ester filter	Flowmeter	Bubble burets	Calibration Date _____

$AC = \frac{(FB - 3FB) (ECA)}{(1000)(FR)(T)(MFA)}$	$LOQ = \frac{(100 \text{ 1/mm}) (ECA)}{(1000) (FR) (T)}$	MFA _____ ECA _____
--	--	---------------------

SAMPLE # P1 Date collected 7-18-98 Collected by K. Roberts
 Pump # M1 Date analyzed _____ Analyzed by _____
 Sample type PCM (FB/FL _____ 10% blind recount results)
 Sample location PERSONAL - WORK AREA
 Start Flow 1.7 l/min Stop flow 1.7 l/min Flow Rate 1.7 l/min Volume 51
 Start Time 1200 Stop Time 1230 Total Time 30 (minutes)
 Fibers _____ Fields _____ LOWER LIMIT OF QUANT. _____ FIBERS/CC _____

SAMPLE # P2 Date collected 7-18-98 Collected by K. Roberts
 Pump # M2 Date analyzed _____ Analyzed by _____
 Sample type PCM (FB/FL _____ 10% blind recount results)
 Sample location PERSONAL - WORK AREA
 Start Flow 1.7 l/min Stop flow 1.7 l/min Flow Rate 1.7 l/min Volume 51
 Start Time 200 Stop Time 2:30 Total Time 30 (minutes) =
 Fibers _____ Fields _____ LOWER LIMIT OF QUANT. _____ FIBERS/CC _____

SAMPLE # P3 Date collected 7-18-98 Collected by K. Roberts
 Pump # _____ Date analyzed _____ Analyzed by _____
 Sample type PCM (FB/FL _____ 10% blind recount results)
 Sample location BLANK - CLOSED
 Start Flow _____ Stop flow _____ Flow Rate _____ Volume _____
 Start Time _____ Stop Time _____ Total Time _____ (minutes)
 Fibers _____ Fields _____ LOWER LIMIT OF QUANT. _____ FIBERS/CC _____

SAMPLE # P4 Date collected 7-18-98 Collected by K. Roberts
 Pump # _____ Date analyzed _____ Analyzed by _____
 Sample type PCM (FB/FL _____ 10% blind recount results)
 Sample location BLANK - 50 sec.
 Start Flow _____ Stop flow _____ Flow Rate _____ Volume _____
 Start Time _____ Stop Time _____ Total Time _____ (minutes)
 Fibers _____ Fields _____ LOWER LIMIT OF QUANT. _____ FIBERS/CC _____

ASBESTOS AIR SPAMPLE ANALYSIS DATA

CLIENT: GOLDER ASSOCIATES
 10 CHRYSTLER SUITE B
 IRVINE CA. 92618

CLIENT PROJECT REFERENCE:
 SPIEKER PROPERTIES - EMERYVILLE
 973-718-100

KB PROJECT#: 9806
 DATE RECEIVED: 7-22-98
 DATE ANALYZED: 7-22-98

SITE ACTIVITY: OSHA MONITORING
 UST REMOVAL

CLIENT SAMPLE #	LAB SAMPLE #	SAMPLE DATE	TIME/VOL VOLUME	DESCRIPTION LOCATION	FIBERS PER 100	RESULT FIBES
1	9801226	7-21-98	240/1200	UPWIND BY POWELL	7/100	0.003
2	9801227	7-21-98	240/1200	DOWNWIND BY ISLAND	4/100	<0.005
3	9801228	7-21-98	120/1200	UPWIND	8/100	0.003
4	9801229	7-21-98	120/1200	DOWNWIND	7/100	0.003
5	9801230	7-21-98	FIELD BLANK	FIELD BLANK	1/100	
6	9801231	7-21-98	FIELD BLANK	FIELD BLANK	0/100	

Analyzed By: Kirk Bakalis
 CSST# 92-0245
 California

Kirk Bakalis

Note: The above results represent analytical work performed on samples collected by the client submitted to KB for analysis. All supplementary information regarding sample volume, location, etc. was provided by the client.

The US EPA recommended "Clean Air" criteria is based on a fiber concentration of 0.01 F/cc or less. The OSHA 8hr TWA permissible exposure limit for airborne asbestos is 0.1 f/cc per 29 CFR 1910.1001 and 1926.1101

Sample analysis was performed in accordance with the NIOSH 7400 method utilizing the "A" counting rules. This method identifies total fibers by Phase Contrast Microscopy using 400X magnification. This method does not distinguish between asbestos and non-asbestos fibers. All fibers with a length to diameter ratio of 3:1 or greater and a length of greater than 5 microns are counted. The NIOSH method of analysis requires a minimum of 5.5 fibers per 100 fields to be considered "detectable."

ASBESTOS AIR SAMPLE DATA SHEET

CLIENT Speicher Properties
 PROJECT NAME Speicher - Smeryville
 PROJECT NUMBER 973-7187-100
 CONTRACTOR marco / Padden

BFB _____
 (Average value of all blanks per shift)
 Record all blanks on data sheets and in sequence with other sample numbers
 Analytical Method: NIOSH 7400

Collection Medium: Mixed cellulose ester filter	Pump Calibration Flowmeter	Flowmeter calibration: Bubble burette	Flowmeter # _____ Calibration Date _____
--	-------------------------------	--	---

$AC = \frac{(FB - 3EB) / 100 \times (ECA)}{(1000 \times FR \times T) \times (MFA)}$	$LOQ = \frac{(100 \text{ f/mm}) \times (ECA)}{(1000) \times (FR) \times (T)}$	MFA _____ ECA _____
---	---	---------------------

SAMPLE # 1 Date collected 7/21/98 Collected by R. Roberts
 Pump # 0038 Date analyzed _____ Analyzed by _____
 Sample type PCM (FB/FL _____ 10% blind recount results)
 Sample location UPWIND BY POWELL
 Start Flow 5 l/m Stop flow 5 l/m Flow Rate 5 l/m Volume 1200
 Start Time 28:00 Stop Time 3:00 Total Time 740 (minutes)
 Fibers _____ Fields _____ LOWER LIMIT OF QUANT. _____ FIBERS/CC _____

SAMPLE # 2 Date collected 7-21-98 Collected by R. Roberts
 Pump # N01 Date analyzed _____ Analyzed by _____
 Sample type PCM (FB/FL _____ 10% blind recount results)
 Sample location DOWNWIND BY ISLAND 2
 Start Flow 7305 l/m Stop flow 3705 l/m Flow Rate 5 l/m Volume 1200
 Start Time 2305 Stop Time 305 Total Time 240 (minutes) =
 Fibers _____ Fields _____ LOWER LIMIT OF QUANT. _____ FIBERS/CC _____

SAMPLE # 3 Date collected 7-21-98 Collected by R. Roberts
 Pump # 0038 Date analyzed _____ Analyzed by _____
 Sample type PCM (FB/FL _____ 10% blind recount results)
 Sample location UPWIND
 Start Flow 10 l/m Stop flow 10 l/m Flow Rate 10 l/m Volume 1200
 Start Time 310 Stop Time 510 Total Time 120 (minutes)
 Fibers _____ Fields _____ LOWER LIMIT OF QUANT. _____ FIBERS/CC _____

SAMPLE # 4 Date collected 7-21-98 Collected by R. Roberts
 Pump # N01 Date analyzed _____ Analyzed by _____
 Sample type PCM (FB/FL _____ 10% blind recount results)
 Sample location DOWNWIND
 Start Flow 3 10 l/m Stop flow 10 l/m Flow Rate 10 l/m Volume 1200
 Start Time 315 Stop Time 515 Total Time 120 (minutes)
 Fibers _____ Fields _____ LOWER LIMIT OF QUANT. _____ FIBERS/CC _____

ASBESTOS AIR SAMPLE DATA SHEET

CLIENT Spencer Properties
 PROJECT NAME Spencer - Danville
 PROJECT NUMBER 973-7687-100
 CONTRACTOR Marko / Golden

BFB _____
 (Average value of all blanks per shift)
 Record all blanks on data sheets and in sequence with other sample numbers
 Analytical Method: NIOSH 7400

Collection Medium: Mixed cellulose ester filter	Pump Calibration Flowmeter	Flowmeter calibration: Bubble burette	Flowmeter # _____ Calibration Date _____
AC = $\frac{(FB - \frac{3EB}{100})(ECA)}{(1000)(FR)(T)(MFA)}$	LLOQ = $\frac{(100 \text{ f/mm})(ECA)}{(1000)(FR)(T)}$		MFA _____ ECA _____

SAMPLE # 5 Date collected 7-21-98 Collected by K. Roberts
 Pump # BLANK Date analyzed _____ Analyzed by _____
 Sample type PCM (FB/FL _____ 10% blind recount results)
 Sample location _____
 Start Flow CLOSED Stop flow _____ Flow Rate _____ Volume _____
 Start Time _____ Stop Time _____ Total Time _____ (minutes)
 Fibers _____ Fields _____ LOWER LIMIT OF QUANT. _____ FIBERS/CC _____

SAMPLE # 6 Date collected 7-21-98 Collected by K. Roberts
 Pump # BLANK Date analyzed _____ Analyzed by _____
 Sample type PCM (FB/FL _____ 10% blind recount results)
 Sample location OPEN - 30 sec.
 Start Flow _____ Stop flow _____ Flow Rate 30 sec. Volume _____
 Start Time _____ Stop Time _____ Total Time _____ (minutes) = _____
 Fibers _____ Fields _____ LOWER LIMIT OF QUANT. _____ FIBERS/CC _____

SAMPLE # _____ Date collected _____ Collected by _____
 Pump # _____ Date analyzed _____ Analyzed by _____
 Sample type _____ (FB/FL _____ 10% blind recount results)
 Sample location _____
 Start Flow _____ Stop flow _____ Flow Rate _____ Volume _____
 Start Time _____ Stop Time _____ Total Time _____ (minutes)
 Fibers _____ Fields _____ LOWER LIMIT OF QUANT. _____ FIBERS/CC _____

SAMPLE # _____ Date collected _____ Collected by _____
 Pump # _____ Date analyzed _____ Analyzed by _____
 Sample type _____ (FB/FL _____ 10% blind recount results)
 Sample location _____
 Start Flow _____ Stop flow _____ Flow Rate _____ Volume _____
 Start Time _____ Stop Time _____ Total Time _____ (minutes)
 Fibers _____ Fields _____ LOWER LIMIT OF QUANT. _____ FIBERS/CC _____

ASBESTOS AIR SPAMPLE ANALYSIS DATA

CLIENT: MARCOR

CLIENT PROJECT REFERENCE:
SPIEKER PROPERTIES - EMERYVILLE
021-82-001

KB PROJECT#: 9806
DATE RECEIVED: 7-20-98
DATE ANALYZED: 7-20-98

SITE ACTIVITY: OSHA MONITORING
UST REMOVAL

CLIENT SAMPLE #	LAB SAMPLE #	SAMPLE DATE	TIME/VOL VOLUME	DESCRIPTION LOCATION	FIBERS/ FIELD#	RESULTS F/cc	TVL
P1	9801232	7-22-98	30/51	PERSONAL	18/100	0.2	0.006
P2	9801233	7-22-98	30/51	PERSONAL	11/100	0.1	0.006
P3	9801234	7-22-98	30/51	FIELD BLANK	0/100		
P4	9801235	7-22-98	30/51	FIELD BLANK	1/100		

Analyzed By: Kirk Bakalis
CSST# 92-0245
California

Kirk Bakalis

Note: The above results represent analytical work performed on samples collected by the client submitted to KB for analysis. All supplementary information regarding sample volume, location, etc. was provided by the client.

The US EPA recommended "Clean Air" criteria is based on a fiber concentration of 0.01 F/cc or less. The OSHA 8hr TWA permissible exposure limit for airborne asbestos is 0.1 f/cc per 29 CFR 1910.1001 and 1926.1101

Sample analysis was performed in accordance with the NIOSH 7400 method utilizing the "A" counting rules. This method identifies total fibers by Phase Contrast Microscopy using 400X magnification. This method does not distinguish between asbestos and non-asbestos fibers. All fibers with a length to diameter ratio of 3:1 or greater and a length of greater than 5 microns are counted. The NIOSH method of analysis requires a minimum of 5.5 fibers per 100 fields to be considered "detectable."

ASBESTOS AIR SAMPLE DATA SHEET

CLIENT Speker Properties
 PROJECT NAME Speker Emerald
 PROJECT NUMBER 773-7187 200
 CONTRACTOR Solder / Marco

BFB _____
 (Average value of all blanks per unit)
 Record all blanks on data sheets and in sequence with other sample numbers
 Analytical Method: NIOSH 7400

Collection Medium: Mixed cellulose ester filter	Pump Calibration Flowmeter	Flowmeter calibration: Bubble buret	Flowmeter # _____ Calibration Date _____
--	-------------------------------	--	---

$AC = \frac{(FB - \frac{3FB}{FL} \times \frac{100}{ECA})}{(1000 \times FR \times T \times MFA)}$	$ULOQ = \frac{(100 \text{ f/mm}) (ECA)}{(1000) (FR) (T)}$	MFA _____ ECA _____
--	---	---------------------

SAMPLE # P1 Date collected 7-22-98 Collected by K. Roberts
 Pump # M1 Date analyzed _____ Analyzed by _____
 Sample type PCM (FB/FL _____ 10% blind recount results)
 Sample location PERSONAL
 Start Flow 1.7 l/min Stop flow 1.7 l/min Flow Rate 1.7 l/min Volume 5 l
 Start Time 12:00 Stop Time 12:30 Total Time 30 (minutes)
 Fibers _____ Fields _____ LOWER LIMIT OF QUANT. _____ FIBERS/CC _____

SAMPLE # P2 Date collected 7-21-98 Collected by K. Roberts
 Pump # M2 Date analyzed _____ Analyzed by _____
 Sample type PERSONAL PCM (FB/FL _____ 10% blind recount results)
 Sample location PERSONAL
 Start Flow 1.7 l/min Stop flow 1.7 l/min Flow Rate 1.7 l/min Volume 5 l
 Start Time 2:00 Stop Time 2:30 Total Time 30 (minutes) =
 Fibers _____ Fields _____ LOWER LIMIT OF QUANT. _____ FIBERS/CC _____

SAMPLE # P3 Date collected 7-21-98 Collected by K. Roberts
 Pump # BLANK Date analyzed _____ Analyzed by _____
 Sample type PCM (FB/FL _____ 10% blind recount results)
 Sample location closed
 Start Flow _____ Stop flow _____ Flow Rate _____ Volume _____
 Start Time _____ Stop Time _____ Total Time _____ (minutes)
 Fibers _____ Fields _____ LOWER LIMIT OF QUANT. _____ FIBERS/CC _____

SAMPLE # P4 Date collected 7-21-98 Collected by K. Roberts
 Pump # BLANK Date analyzed _____ Analyzed by _____
 Sample type PCM (FB/FL _____ 10% blind recount results)
 Sample location OPEN - 30 sec
 Start Flow _____ Stop flow _____ Flow Rate _____ Volume _____
 Start Time _____ Stop Time _____ Total Time _____ (minutes)
 Fibers _____ Fields _____ LOWER LIMIT OF QUANT. _____ FIBERS/CC _____

APPENDIX C
Marcor Letter
Dated
October 12, 1998

October 12, 1998

Mr. Rajeev Cherwoo
Project Engineer
Golder & Associates
180 Grand Avenue; Suite 250
Oakland, California 94612

Re: **Asbestos Soil Mitigation
MARCOR Project #SF-02182.001
Project Status - Work Summary Report**

Dear Mr. Cherwoo:

This letter is written with regards to your request for information regarding schedule of events associated with phase excavation work scope. Based on telephone discussions and request, I have prepared this letter to document the schedule of events completed at the Spieker Properties project, located in Emeryville, California. Below you will find line item descriptions associated with this project, complete with corresponding dates.

Week 1 (7/14 - 7/18):

- Complete excavation, loading, transportation and disposal of asbestos soil from landscape islands one through five (see attached for daily off-haul totals).

Week 2 (7/20 - 7/24):

- Complete excavation, loading, transportation and disposal of asbestos soil from palm tree pits and former UST area. Complete subgrade excavation at handicap sidewalk crossings. Place filter fabric within palm pits. Complete plumbing on water lines located within islands. Place sand backfill. (see attached for daily off-haul totals)

Week 3 (7/27 - 7/31):

- Complete backfilling of islands and former UST area with clean import fill. Complete installation of palm pit drainage piping and sand placement. Commence with removal and stockpiling of UST backfill to accommodate additional excavation of asbestos soil from former UST area. (see attached for daily off-haul/import totals).

Week 4 (8/3 - 8/7):

- Complete shuttling and stockpiling of previously placed backfill material (day shift). Complete second phase excavation, loading, transportation and disposal of asbestos soil from former UST area, including future sign wall footing. Shuttle and place previously relocated backfill material to former UST location.

Week 5 (8/10 - 8/14):

- Complete excavation, loading, transportation and disposal of asbestos soil from bus parking area. Place filter fabric. Backfilling by others (see attached for daily off-haul totals).

I hope this will help you in preparation of your document. Please review and contact me if you have further inquire. Thank you for the opportunity to be of service.

Sincerely,



Scott A. Williams
Senior Project Manager
MARCOR Remediation, Inc.
File: *projects\1998\2182\2182109.wpd

Following are the off-haul and import daily totals for Spieker:

* Off-haul:

7/14/98	232.44 tons
7/15/98	275.29 tons
7/16/98	305.41 tons
7/17/98	333.97 tons
7/18/98	529.42 tons
7/21/98	175.02 tons
7/22/98	238.11 tons
7/23/98	265.33 tons
7/24/98	78.70 tons
8/04/98	116.81 tons
8/05/98	213.84 tons
8/06/98	192.74 tons
8/07/98	75.46 tons
8/11/98	28.75 tons
8/20/98	305.95 tons
8/21/98	32.73 tons

** Import fill:

7/28/98	236.73 tons
7/29/98	460.32 tons
7/30/98	232.02 tons
7/31/98	114.64 tons
8/03/98	68.95 tons
8/07/98	192.24 tons

*** Import sand:

7/22/98	144.74 tons
---------	-------------

- * All off-hauled soil was received by Forward Inc., located in Stockton, California.
- ** All import fill material was purchased from Bauman Landscape, located in Richmond, California.
- *** All import sand was purchased from RMC Lonestar, located in Lapis, California.