

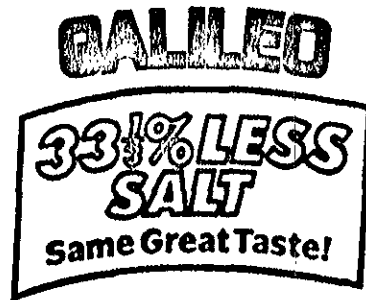

Fine Italian  
Meat Specialties

G2



January 21, 1988

CALIFORNIA REGIONAL WATER

JAN 22 1988

Water Quality Control Board  
San Francisco Bay Region  
1111 Jackson Street, Room 6040  
Oakland, California 94607

QUALITY CONTROL

B3  
G2  
2/1/88

Attention: Greg Zentner

Dear Greg:

re: Ground Water Quality - (GALLO) 2411 Baumann Avenue, (San Lorenzo), CA / AREA 20A

Enclosed please find certified test reports from Sequoia Analytical Laboratory of water samples taken by Blaine Tech Services, Inc., on December 28, 1987 and January 7, 1988 as a result of removing two 10,000 gallon fuel tanks at our facility at 2411 Baumann Avenue, San Lorenzo, California.

The test results of water samples taken January 7, 1988 for low to medium boiling point hydrocarbons with BTXE distinction showed all contaminants to be lower than detection limits. The high boiling point hydrocarbon concentration was determined to be 160 ppb and was the only detectable volatile organic compound.

In accordance with "Discharge of Polluted Ground Water to Surface Waters Guidance Document," dated September 1985 of the California Regional Water Quality Control Board, San Francisco Bay Region, and in compliance with the Best Management Practices, a short-term discharge is proposed for the existing ground water to a storm drain to complete back-filling of the excavated tanks.

The discharge does not have any particular characteristic of concern and is estimated to be in the quantity of 900 gallons with certified contaminate level to be less than 0.5 milligrams per liter of total VOC's. The ground water recharge is not of any beneficial use at this location.

Mr. Greg Zentner  
Water Quality Control Board  
San Francisco Bay Region  
January 21, 1988  
Page two

Upon completion of the back-filling and grading, a monitoring well will be established and tested to assure continued compliance with concentrates of total VOC's of less than 0.5 milligrams per liter. Upon certification of compliance, testing will be ceased.

Please contact me at (415) 276-1300 if further clarification is necessary.

Sincerely,

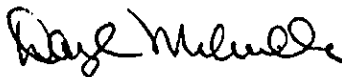

Daryl Melville  
Director of Engineering

DM/gmc

Enclosures

cc: Ernie Gabiati  
Tom Campanile  
Campanella Demolition

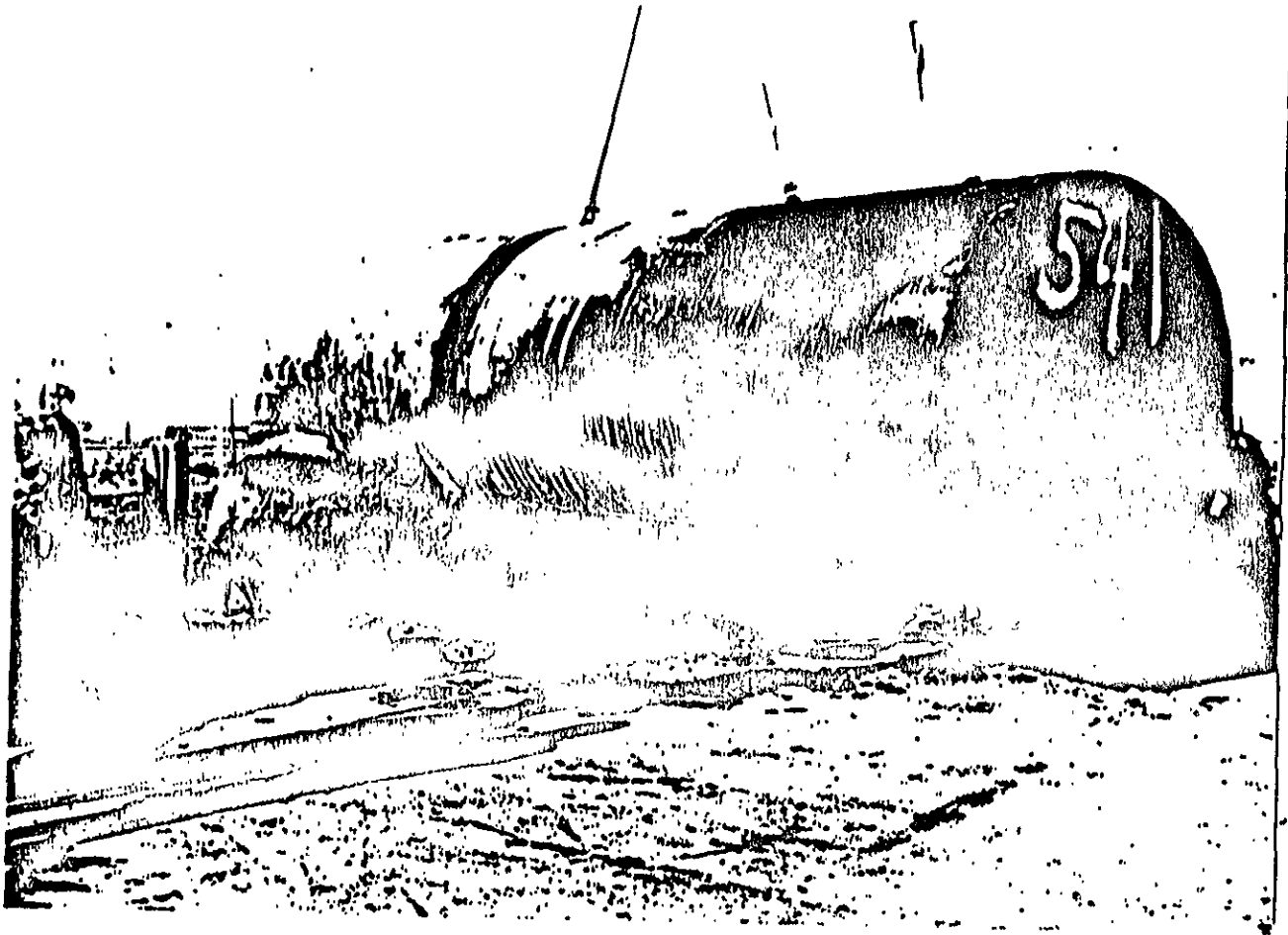
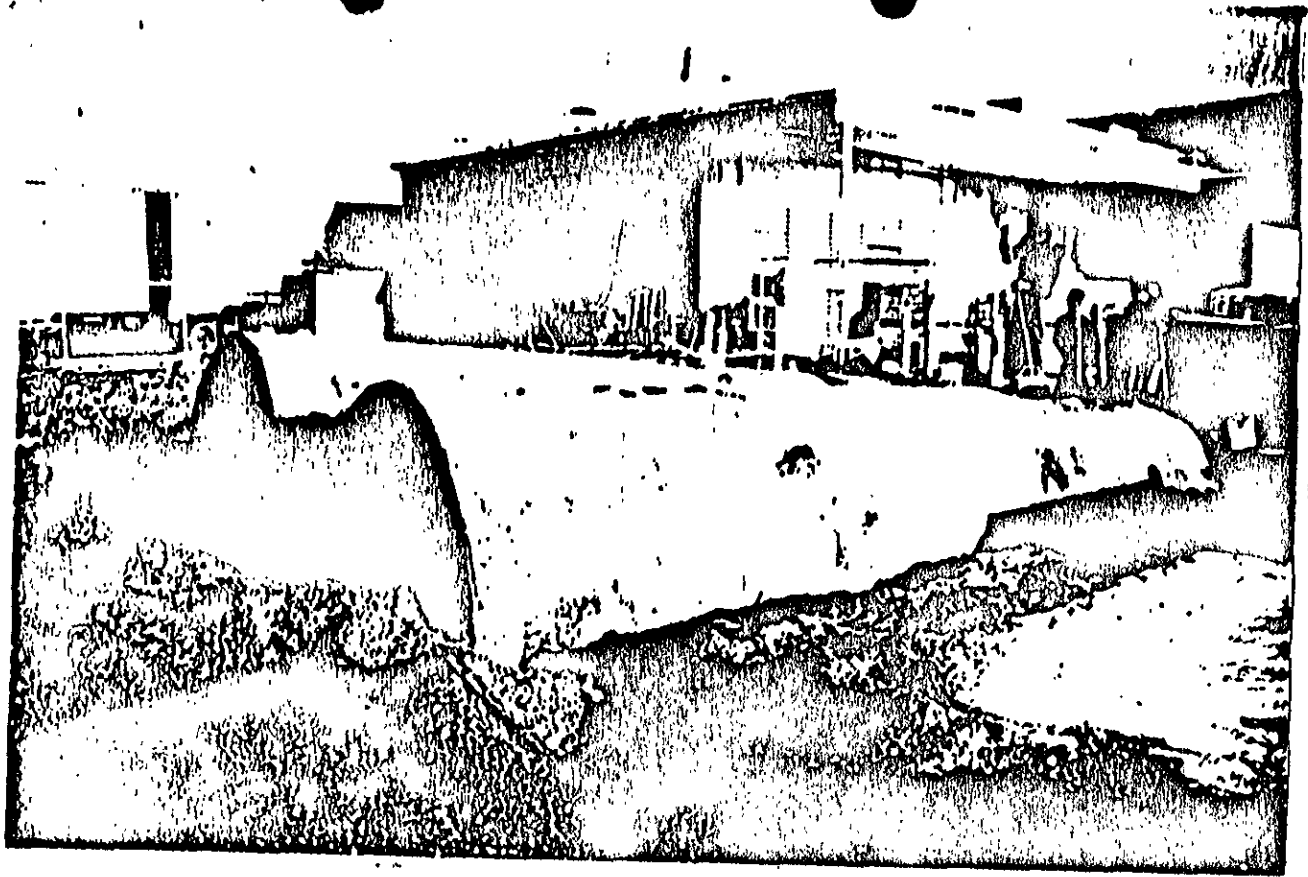

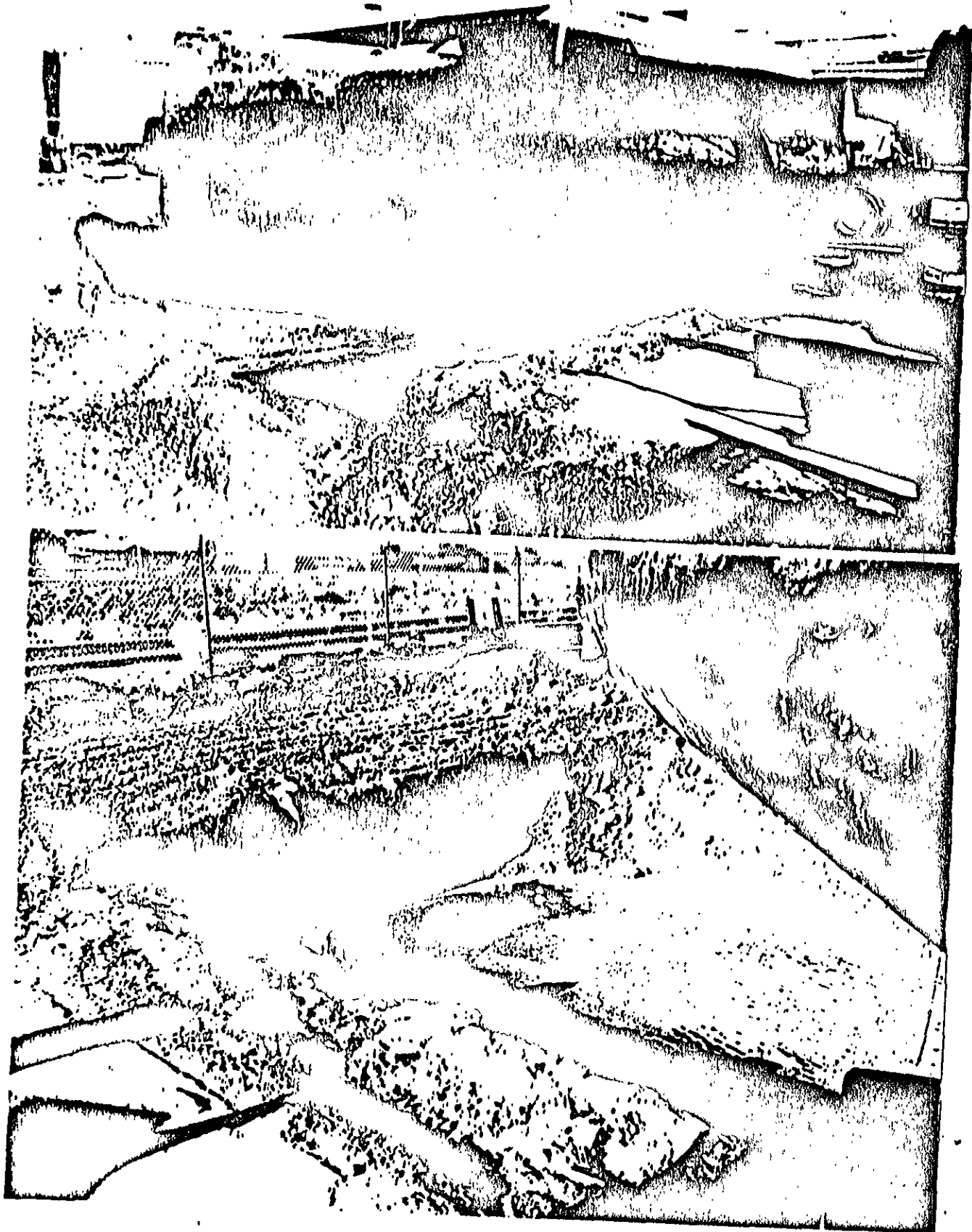



NEW

① GSZ  
② Discard

ALAMEDA COUNTY  
**HEALTH CARE SERVICES**  
DAVID J. KEARS AGENCY  
~~XXXXXXXXXXXX~~ Agency Director



470-27th Street, Third Floor  
Oakland, California 94612  
(415) 874-7237

CALIFORNIA REGIONAL

DEC 11 1987

*pub*

QUALITY CONTROL BOARD

December 7, 1987

Mr. Charles S. Campanella  
Chas. S. Campanella, Inc.  
5401 San Leandro Street  
Oakland, CA 94601

Dear Mr. Campanella:

Your closure plan dated December 3, 1987, for the closure of two gasoline tanks at Gallo Salame, 2411 Baumann Ave., San Lorenzo, has been reviewed. In general, the plan is acceptable, but a health and safety plan must be submitted before it is considered a complete plan.

Please submit this plan before commencing work or have it at the job site.

If you have any questions, please contact Larry Seto, Hazardous Materials Specialist, at 874-7237.

Sincerely,

*Rafat A. Shahid*

Rafat A. Shahid, Chief,  
Hazardous Materials Division

RAS:LS:mnc

cc: Pete Johnson, RWQCB

FUEL LEAK CASE FORM

Enter Date \_\_\_\_\_  
Review Date 06/25/90  
Date of Last Corr. 06/22/88  
Report Date 12/11/87

Review Status C  
Evaluator TO  
Sitename Gallo  
Street Number 2911  
Street Baumgardner Ave  
City San Lorenzo  
Zip \_\_\_\_\_  
County 01  
Local Agency 01000  
MOPNO \_\_\_\_\_  
Primary Substance 8006619  
Secondary Substance 120561

Max. Soil Conc. (ppm) 2.8  
Max G.W. Impact (ppb) 910

Case Type S  G  D  U  
Groundwater Depth \_\_\_\_\_

Priority AS  
Rank \_\_\_\_\_  
Status 0  
Date 3A \_\_\_\_\_  
Date 3B \_\_\_\_\_  
Date 5C \_\_\_\_\_  
Date 5R \_\_\_\_\_  
Date 7 \_\_\_\_\_  
Date 8 \_\_\_\_\_  
Date 9 \_\_\_\_\_

Interim Y  N   
Interim Date \_\_\_\_\_  
Abate Method ---

Lead Agency L R  LI RI  
UGT \_\_\_\_\_  
Division OCPI  
Enforce Type  1 2 3  
Enforce Date \_\_\_\_\_  
RP Search  S I R N

Comment (80 Characters)

NFA P