

ENVIRONMENTAL
PROTECTION LETTER OF TRANSMITTAL

November 21, 1996

3042.95-004

96 NOV 22 PM 1:50

DISTRIBUTION:

Sum Arigala, RWQCB
Dennis Michek, RWQCB
Steve Morse, RWQCB
Susan Hugo, ACHCA
Ric Notini, Chiron

Vera Nelson, EKI
Dave Gustafson, Sherwin-Williams
Larry Mencin, Sherwin-Williams
John Gerulis, Sherwin-Williams
Ignacio Dayrit, City of Emeryville

Re: Correct Figure for the "Work Plan for Additional Soil and Groundwater Investigations, Rifkin Property, 4525 to 4563 Horton Street, Emeryville, California," dated November 20, 1996

The following items are enclosed via U.S. Mail.

Description	No. of Copies
Figure 1: Proposed CPT Boring Locations, Soil and Groundwater Sampling Locations, and Monitoring Well Locations	1

The item(s) are transmitted: At your request For your action
 For your review/comment For your files
 For your approval For your information

Comments:

Please replace Figure sent with the subject report.

Sincerely,

Mark D. Knox, Principal Engineer

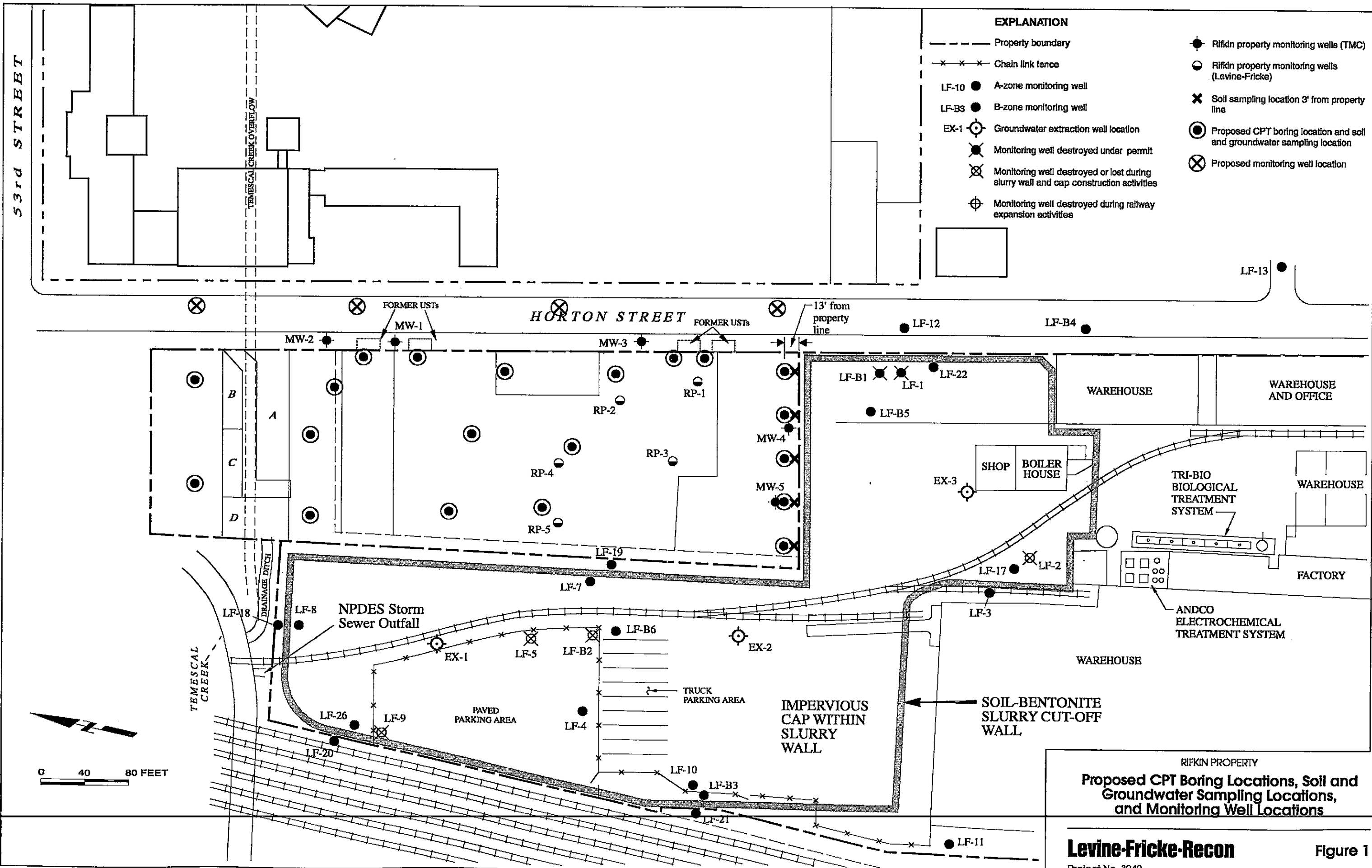

RIFKIN PROPERTY
Proposed CPT Boring Locations, Soil and Groundwater Sampling Locations, and Monitoring Well Locations
Levine-Fricke-Recon Figure 1
 Project No. 3042

3042B005.CDR 112096KAG.ecm



1900 Powell Street, 12th Floor
Emeryville, California 94608-1811
(510) 652-4500, FAX (510) 652-2246

FAX TRANSMISSION: This cover page plus 1 page.

Time	November 21, 1996
Date	3:36PM
From	Mark Knox
LFR Project No.	3042.95-004

Deliver To	Name Of Firm	FAX Number
Sum Arigala	RWQCB	286-1380
Dennis Mishek	RWQCB	286-1380
Steve Morse	RWQCB	286-1380
Susan Hugo	ACHCA	337-9335
Ric Notini	Chiron	658-5239
Vera Nelson	EKI	415-578-9131
Dave Gustafson	Sherwin-Williams	216-566-1792
Larry Mencin	Sherwin-Williams	216-566-2730
John Gerulis	Sherwin-Williams	216-566-2730
Ignacio Dayrit	City of Emeryville	658-8095

THE INFORMATION CONTAINED IN THIS FACSIMILE IS CONFIDENTIAL AND IS INTENDED ONLY FOR THE USE OF THE INDIVIDUAL OR ENTITY TO WHICH IT IS ADDRESSED. IF YOU ARE NOT THE INTENDED RECIPIENT, OR THE PERSON RESPONSIBLE FOR DELIVERING IT TO THE INTENDED RECIPIENT, DO NOT USE OR DISCLOSE THIS FACSIMILE. IF YOU HAVE RECEIVED THIS FACSIMILE IN ERROR, PLEASE NOTIFY US IMMEDIATELY BY TELEPHONE AND RETURN THE ORIGINAL TO LEVINE-FRICKE VIA THE U.S. POSTAL SERVICE. THANK YOU.

Comments: Attached is the correct figure for:

**Work Plan for Additional
Soil and Groundwater Investigations
Rifkin Property
4525 to 4563 Horton Street
Emeryville, California**

**November 20, 1996
LF 3042.95-004**

A full-size copy will follow via U.S. Mail. Thank you.