



COUNTY OF ALAMEDA
Assessor's Office
Property Value System

[Help](#)
[New Query](#)

History

Value

Transfer

Map

Glossary

Parcel Number: **49-1533-1** Inactive: **N** Lien Date: **01/01/2009** Owner: **BAY CENTER ASSOCIATES**

Property Address: **65TH ST, EMERYVILLE, CA 94608**

[Parcel History](#)

Mailing Name	Historical Mailing Address	Document Date	Document Number	Value From Trans Tax	Parcel Count	Use
BAY CENTER ASSOCIATES c/o THE MARTIN GROUP	List Owners 6475 CHRISTIE AVE # 500, EMERYVILLE, CA 94608- 2261	03/11/1986	1986- 57762		<u>431</u>	<u>7390</u>

All information on this site is to be assumed accurate for property assessment purposes only, and is based upon the Assessor's knowledge of each property. Caution is advised for use other than its intended purpose.

The Alameda County Intranet site is best viewed in Internet Explorer Version 5.5 or later.
 Click [here](#) for more information regarding supported browsers.

Copyright © 2001 Alameda County



COUNTY OF ALAMEDA
Assessor's Office
Property Value System

[Help](#)

[New Query](#)

[History](#)

[Value](#)

[Transfer](#)

[Map](#)

[Glossary](#)

Parcel Number: **49-1491-12** Inactive: **Y** Lien Date: **01/01/2009** Owner: **BAY CENTER ASSOCIATES**

Property Address: **65TH ST, EMERYVILLE, CA 94608**

[Parcel History](#)

Mailing Name	Historical Mailing Address	Document Date	Document Number	Value From Trans Tax	Parcel Count	Use
BAY CENTER ASSOCIATES c/o LUKE J TREAS	List Owners 6475 CHRISTIE AVE STE 500, EMERYVILLE, CA 94608 -1010	03/11/1986	1986- 57762		<u>431</u>	<u>0000</u>

All information on this site is to be assumed accurate for property assessment purposes only, and is based upon the Assessor's knowledge of each property. Caution is advised for use other than its intended purpose.

The Alameda County Intranet site is best viewed in Internet Explorer Version 5.5 or later.
 Click [here](#) for more information regarding supported browsers.

Copyright © 2001 Alameda County

[Help](#)[New Query](#)

COUNTY OF ALAMEDA
Assessor's Office

Property Value System

[History](#)[Value](#)[Transfer](#)[Map](#)[Glossary](#)Parcel Number: **49-1491-2** Inactive: **Y** Lien Date: **01/01/2009** Owner: **BAY CENTER ASSOCIATES**Property Address: **BAY ST, EMERYVILLE, CA 94608**[Parcel History](#)

Mailing Name		Historical Mailing Address	Document Date	Document Number	Value From Trans Tax	Parcel Count	Use
BAY CENTER ASSOCIATES	List Owners	6475 CHRISTIE AVE STE 500, EMERYVILLE, CA 94608 -1010	03/11/1986	1986- 57762		<u>431</u>	<u>4000</u>
CALIF TRACTOR & EQPT c/o DELTA LINES	List Owners	PO BOX 2081 , OAKLAND, CA 94604-2081	03/01/1969	TRAN- 61615		1	<u>4000</u>
ROHN HAZEL I & ROHN C E & UNITED CALIF BANK TRS c/o DELTA LINES	List Owners	PO BOX 2081 , OAKLAND, CA 94604-2081	07/21/1964	AW-123830		1	<u>4000</u>

All information on this site is to be assumed accurate for property assessment purposes only, and is based upon the Assessor's knowledge of each property. Caution is advised for use other than its intended purpose.

The Alameda County Intranet site is best viewed in Internet Explorer Version 5.5 or later.
 Click [here](#) for more information regarding supported browsers.

Copyright © 2001 Alameda County

[Help](#)

[New Query](#)



COUNTY OF ALAMEDA
Assessor's Office

Property Value System

[History](#)

[Value](#)

[Transfer](#)

[Map](#)

[Glossary](#)

Parcel Number: **49-1491-9** Inactive: **Y** Lien Date: **01/01/2009** Owner: **BAY CENTER ASSOCIATES**

Property Address: **6475 CHRISTIE AVE, EMERYVILLE, CA 94608-1010**

[Parcel History](#)

Mailing Name	Historical Mailing Address	Document Date	Document Number	Value From Trans Tax	Parcel Count	Use
BAY CENTER ASSOCIATES c/o LUKE J TREAS	List Owners 6475 CHRISTIE AVE STE 500, EMERYVILLE, CA 94608 -1010	12/05/1985	1985- 259732		<u>6</u>	<u>0000</u>

All information on this site is to be assumed accurate for property assessment purposes only, and is based upon the Assessor's knowledge of each property. Caution is advised for use other than its intended purpose.

The Alameda County Intranet site is best viewed in Internet Explorer Version 5.5 or later.
Click [here](#) for more information regarding supported browsers.

Copyright © 2001 Alameda County



COUNTY OF ALAMEDA
Assessor's Office
Property Value System

[Help](#)

[New Query](#)

History

Value

Transfer

Map

Glossary

Parcel Number: **49-1491-10** Inactive: **Y** Lien Date: **01/01/2009** Owner: **BAY CENTER ASSOCIATES**

Property Address: **1675 65TH ST, EMERYVILLE, CA 94608**

[Parcel History](#)

Mailing Name	Historical Mailing Address	Document Date	Document Number	Value From Trans Tax	Parcel Count	Use
BAY CENTER ASSOCIATES c/o LUKE J TREAS	List Owners 6475 CHRISTIE AVE STE 500, EMERYVILLE, CA 94608 -1010	12/05/1985	1985- 259732		<u>6</u>	<u>0000</u>

All information on this site is to be assumed accurate for property assessment purposes only, and is based upon the Assessor's knowledge of each property. Caution is advised for use other than its intended purpose.

The Alameda County Intranet site is best viewed in Internet Explorer Version 5.5 or later.
 Click [here](#) for more information regarding supported browsers.

Copyright © 2001 Alameda County

ASSESSOR'S MAP 49

Cont. Area Nos. 14-003

1533 Scale: 1" = 100'

TR. 5781 D1/8



Drawn by: B.B.W. Revised: 01-08-003

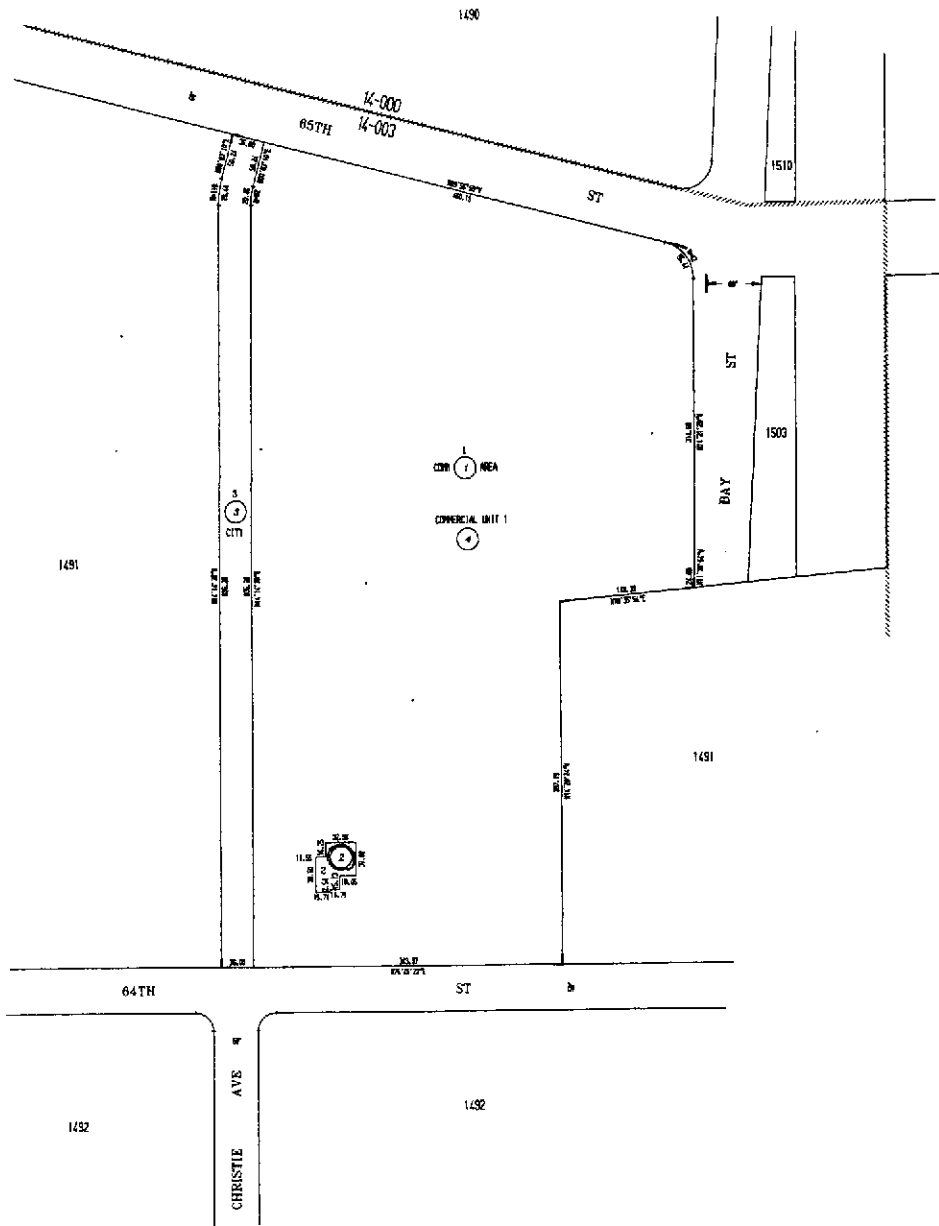

Formerly P.P. 24, 105



COUNTY OF ALAMEDA

Assessor's Office

Property Value System

History

Value

Transfer

[New Query](#)

Parcel Number: **49-1533-2** Inactive: **N** Lien Date: **01/01/2006** Owner: **EMERY BAY NORTH LLC**
 Property Address: **6400 CHRISTIE AVE , EMERYVILLE, CA 94608-1009**
[Parcel History](#)

Mailing Name	Historical Mailing Address	Document Date	Document Number	Value From Trans Tax	Parcel Count	Use
EMERY BAY NORTH LLC c/o PORT KIHEI INVESTMENTS Attn: ALFRED E NEVIS	310 JAMES WAY STE 150, PISMO BEACH, CA 93449	11/02/2005	2005-473349		<u>426</u>	<u>3300</u>
BAY CENTER APARTMENTS OWNER LLC c/o TMG PARTNERS	100 BUSH ST FL 26, SAN FRANCISCO, CA 94104-3902	12/30/2003	2003-746486		<u>426</u>	<u>3300</u>
BAY CENTER ASSOCIATES c/o THE MARTIN GROUP	100 BUSH ST FL 26, SAN FRANCISCO, CA 94104-3902	03/11/1986	1986-57762		<u>431</u>	<u>3300</u>

All information on this site is to be assumed accurate for property assessment purposes only, and is based upon the Assessor's knowledge of each property. Caution is advised for use other than its intended purpose.

The Alameda County Intranet site is best viewed in Internet Explorer Version 5.5 or later.
 Click [here](#) for more information regarding supported browsers.

Copyright © 2001 Alameda County