

ASSESSOR'S MAP 75

Map No. 1 of the Garcia Homestead Subdivision. (Bk. 4 Pg. 69)

Code Area Nos. 10-001

Map of West Broadmoor Extension. (Bk. 2 Pg. 73)

Scale: 1" = 30'

REV 7-1-60 RD
4-20-64 NWF
5-22-64 JL

195

271
Broadmoor Blvd.

Book 16
273

Cambridge Ave.

East 14th Street.

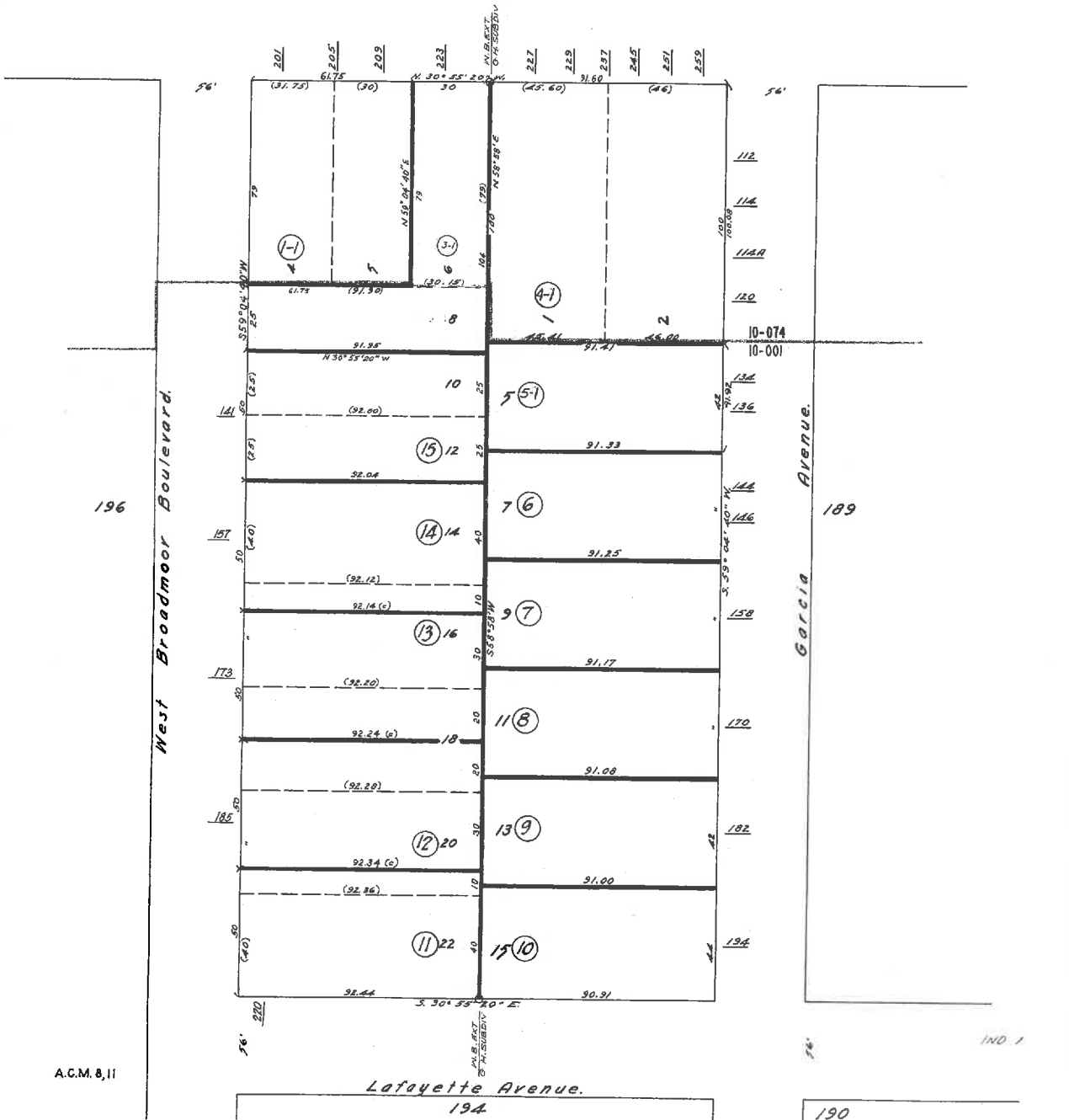

A.C.M. 8, 11



COUNTY OF ALAMEDA
Assessor's Office

[Help](#)
[New Query](#)

Property Value System

[History](#)
[Value](#)
[Transfer](#)
[Map](#)
[Glossary](#)

Parcel Number: 75-195-1-1 Inactive: N Lien Date: 01/01/2015 Owner: REYNOSO VALENTIN & MARTHA
Property Address: 201 E 14TH ST, SAN LEANDRO, CA 94577-1805

Mailing Name		Historical Mailing Address	Document Date	Document Number	Value From Trans Tax	Parcel Count	Use
REYNOSO VALENTIN & MARTHA	List Owners	208 FARRELLY DR , SAN LEANDRO, CA 94577-1621	02/13/2015	2015-43594		1	3600
REYNOSA VALENTINE & MARTHA	List Owners	201 E 14TH ST , SAN LEANDRO, CA 94577-1805	08/31/2001	2001-328200	\$195,000	1	3600
GARCIA ALYS C HEIRS OF EST c/o STEVEN GARCIA	List Owners	6640 BROOKS LN , LOOMIS, CA 95650-8949	01/01/1997	TRAN-104519		1	3600
DINOSAUR DEVELOPMENT INC	List Owners	3 ALTARINDA RD , ORINDA, CA 94563-2601	08/23/1996	1996-209512		1	3600
DINOSAUR DEVELOPMENT INC c/o JAMES REED	List Owners	3 ALTARINDA RD , ORINDA, CA 94563-2601	10/03/1995	1995-231623		4	3600
GARCIA ALYS C HEIRS OF EST & HARRY E c/o WALTER & FINESTONE	List Owners	10920 WILSHIRE BLVD , LOS ANGELES, CA 90024-6502	02/09/1995	1995-32302		4	3600
DANIEL FREEMAN HOSPITAL ETAL	List Owners	16110 HEXHAM DR , SPRING, TX 77379	06/08/1994	1994-215230		4	3600
GARCIA ALYS C HEIRS OF EST c/o JACKSON ETTER	List Owners	16110 HEXHAM DR , SPRING, TX 77379	04/03/1993	TRAN-236334		1	3600
GARCIA ALYS C HEIRS OF EST c/o JACKSON ETTER	List Owners	16110 HEXHAM DR , SPRING, TX 77379	02/17/1992	TRAN-104520		1	3600
GARCIA ALYS C	List Owners	PO BOX 245 , WALNUT CREEK, CA 94597-0245	03/01/1969	TRAN-104521		1	3600

All information on this site is to be assumed accurate for property assessment purposes only, and is based upon the Assessor's knowledge of each property. Caution is advised for use other than its intended purpose.

The Alameda County Intranet site is best viewed in Internet Explorer Version 5.5 or later.
Click [here](#) for more information regarding supported browsers.

Copyright © 2001 Alameda County



COUNTY OF ALAMEDA Assessor's Office

[Help](#)

[New Query](#)

Property Value System

History

Value

Transfer

Map

Glossary

Parcel Number:75-195-3-1 Inactive:N Lien Date:01/01/2015 Owner:REYNOSO VALENTIN & MARTHA
Property Address: 223 E 14TH ST, SAN LEANDRO, CA 94577-1805

[Parcel History](#)

Mailing Name	Historical Mailing Address	Document Date	Document Number	Value From Trans Tax	Parcel Count	Use
REYNOSO VALENTIN & MARTHA	List Owners 201 E 14TH ST , SAN LEANDRO, CA 94577-1805	12/30/2013	ASSR-1381303		3	3100

All information on this site is to be assumed accurate for property assessment purposes only, and is based upon the Assessor's knowledge of each property. Caution is advised for use other than its intended purpose.

The Alameda County Intranet site is best viewed in Internet Explorer Version 5.5 or later.
Click [here](#) for more information regarding supported browsers.

Copyright © 2001 Alameda County