

ASSESSOR'S MAP 96

Code Area Nos. 83-001

Subdiv. Rancho el Valle de San Jose  
PORTION PLOT 38 (Bk. 40 Deeds Pg. 315)

350

Scale: 1" = 15 chs. (1990ft.)

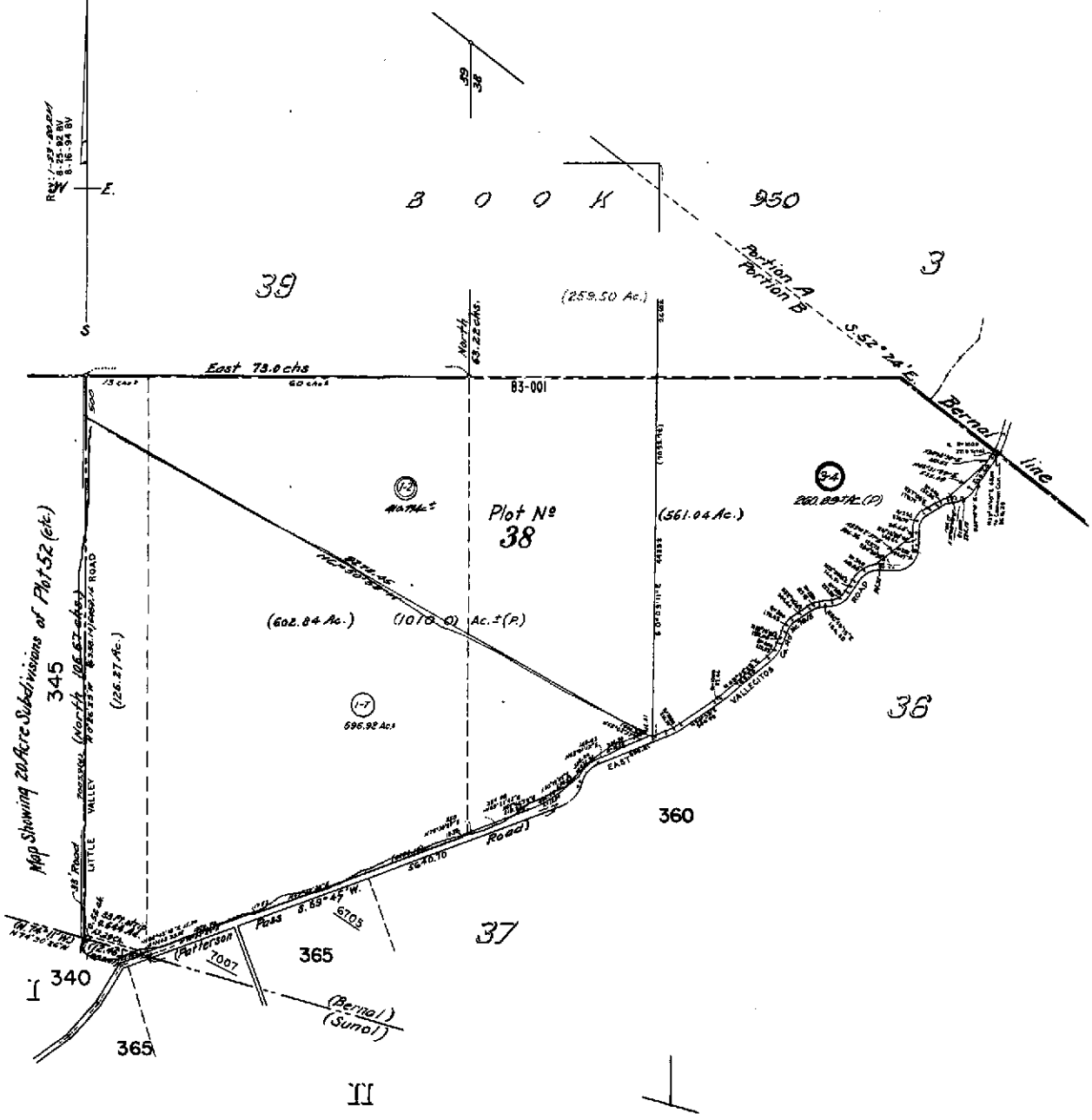

Map Showing 20-Acre Subdivisions of Plot 32 (etc.)  
345  
346  
347  
348  
349  
350  
351  
352  
353  
354  
355  
356  
357  
358  
359  
360  
361  
362  
363  
364  
365  
366  
367  
368  
369  
370  
371  
372  
373  
374  
375  
376  
377  
378  
379  
380  
381  
382  
383  
384  
385  
386  
387  
388  
389  
390  
391  
392  
393  
394  
395  
396  
397  
398  
399  
400

Ref. Record of Survey  
(Bk. 3 - Pg. 58)  
Volcanitas Road  
(Sur. Office B-285)

Case 8-15-17

Ind. 1  
L.C.V. 8



COUNTY OF ALAMEDA  
**Assessor's Office**

**Property Value System**

**History**

Value

Transfer

[New Query](#)

Parcel Number: **96-350-1-7** Inactive: **N** Lien Date: **01/01/2006** Owner: **GENERAL ELECTRIC CO**  
 Property Address: **6705 VALLECITOS RD , SUNOL, CA 94586-9524**  
[Parcel History](#)

Mailing Name	Historical Mailing Address	Document Date	Document Number	Value From Trans Tax	Parcel Count	Use
GENERAL ELECTRIC CO c/o GE/CBSI TAX DEPT	PO BOX 60340 , FT MEYERS, FL 33906	03/01/1994	TRAN-141904		1	4200

All information on this site is to be assumed accurate for property assessment purposes only, and is based upon the Assessor's knowledge of each property. Caution is advised for use other than its intended purpose.

The Alameda County Intranet site is best viewed in Internet Explorer Version 5.5 or later.  
 Click [here](#) for more information regarding supported browsers.

Copyright © 2001 Alameda County



COUNTY OF ALAMEDA  
**Assessor's Office**

**Property Value System**

**History**

Value

Transfer

New Query

Parcel Number: **96-350-1-2** Inactive: **N** Lien Date: **01/01/2006** Owner: **GENERAL ELECTRIC CO**  
 Property Address: **VALLECITOS RD , SUNOL, CA 94586**  
Parcel History

Mailing Name	Historical Mailing Address	Document Date	Document Number	Value From Trans Tax	Parcel Count	Use
GENERAL ELECTRIC CO c/o GE/CBSI TAX COMP	PO BOX 60340 , FT MYERS, FL 33906	03/01/1979	TRAN-141902		1	5000

All information on this site is to be assumed accurate for property assessment purposes only, and is based upon the Assessor's knowledge of each property. Caution is advised for use other than its intended purpose.

The Alameda County Intranet site is best viewed in Internet Explorer Version 5.5 or later.  
 Click [here](#) for more information regarding supported browsers.

Copyright © 2001 Alameda County