

ASSESSOR'S MAP 80G

Code Area Nos. 10-050
80-025
80-139

1178

Scale: 1"=200'

LORENZO GARDEN ACRES (Bk. 28 Pg. 46)
PARCEL MAP 983 (Bk. 76 Pg. 50)

Reform 10-3-61 H.N.
Corrected: 8-9-78 RW
8-18-80 BT
8-18-81 BT
10-28-82 CSL
8-5-87 WL

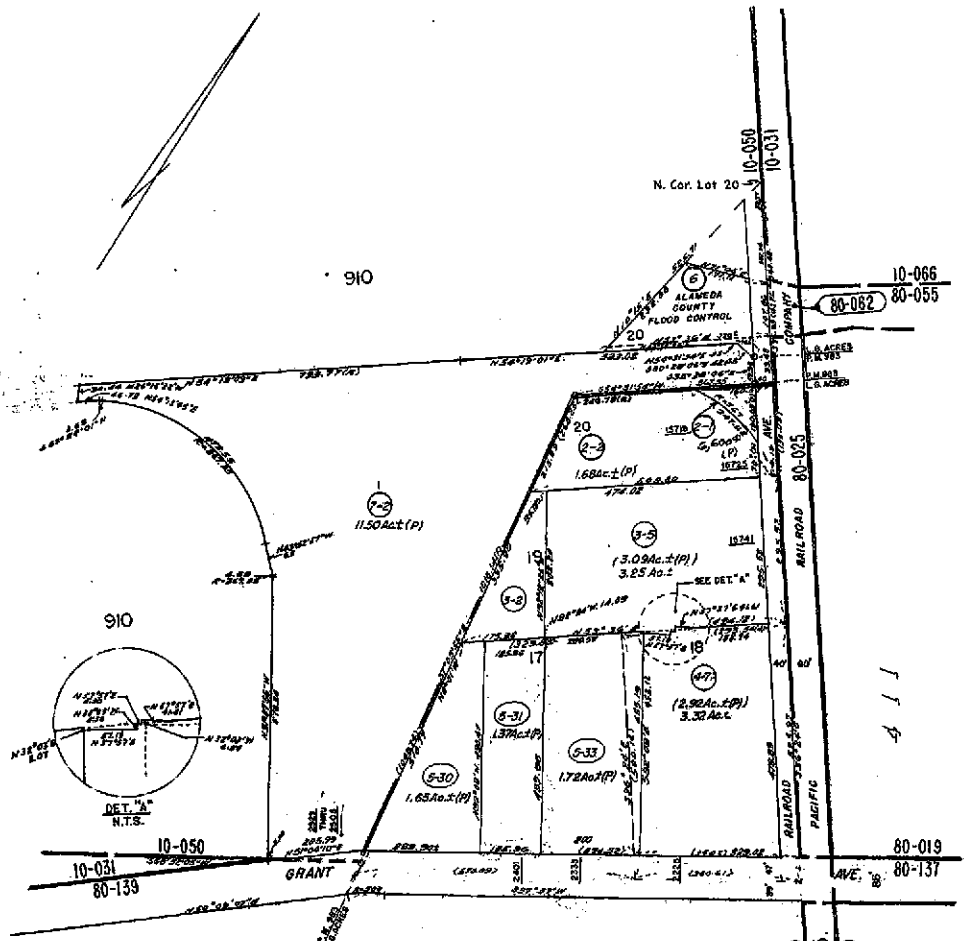

B O O K 4 3 8

80-139
80-025
80-019
SOUTHERN
AVE.
B O O K

File: Pbk Bk 910



COUNTY OF ALAMEDA
Assessor's Office

Property Value System

History

Value

Transfer

New Query

Parcel Number: **80G-1178-7-2** Inactive: **N** Lien Date: **01/01/2006** Owner: **SAN LEANDRO INDUSTRIAL CENTER LLC**
 Property Address: **2505 GRANT AVE , SAN LEANDRO, CA 94579-2501**
[Parcel History](#)

Mailing Name	Historical Mailing Address	Document Date	Document Number	Value From Trans Tax	Parcel Count	Use
SAN LEANDRO INDUSTRIAL CENTER LLC	675 CALIFORNIA RD , QUAKERTOWN, PA 18951	05/07/2004	2004-200783		1	4100
PAI YAT P & HILL FIKAPUTERA	35 E MARKET ST , BETHLEHEM, PA 18018	09/15/1999	1999-352120		1	4100
PAI YAT P & HILL SELINA P & FIKAPUTERA	675 CALIFORNIA RD , QUAKERTOWN, PA 18951	09/15/1999	1999-352118		1	4100
CROW PHOENIX LP c/o JOHN E BROMBERG	2323 BRYAN ST , DALLAS, TX 75201	12/21/1995	1995-296345		1	4100
SAN LEANDRO #1-2 LIMITED PARTNERSHIP c/o TRAMMELL CROW CO	1241 E HILLSDALE BLVD , FOSTER CITY, CA 94404-1241	08/26/1988	1988-217914		1	4100
KIVETT WALTER J	840 YORK ST APT 4, OAKLAND, CA 94610-2135	08/26/1988	1988-217911		1	4100
KIVETT BEVERLY c/o W J KIVETT	840 YORK ST APT 4, OAKLAND, CA 94610-2135	07/02/1975	1975-92808		1	4100
ROBB RALPH W & PAULINE B	2505 GRANT AVE , SAN LEANDRO, CA 94579-2501	07/02/1975	1975-92806		1	4100
CROW SPIEKER NO 10	2505 GRANT AVE , SAN LEANDRO, CA 94579-2501	11/15/1972	1972-155768		3	4100

All information on this site is to be assumed accurate for property assessment purposes only, and is based upon the Assessor's knowledge of each property. Caution is advised for use other than its intended purpose.

The Alameda County Intranet site is best viewed in Internet Explorer Version 5.5 or later.
 Click [here](#) for more information regarding supported browsers.

Copyright © 2001 Alameda County