

ASSESSOR'S MAP 34

Code Area Nos. 17-032

2293

Scale: 1" = 100'

AMENDED MAP OF CLEMENTS ADDITION
TO THE TOWN OF MELROSE (Bk. 19 Pg. 89)

RANCHO SAN ANTONIO (A.M. PERALTA et. al.) (Pat. Bk. A Pg. 669)

Page 1

Corrected: 3-21-78 by 4-13-04 CSL.
4-19-96 R
4-12-00 J
10-30-04 CSL.

ROUTE 69

STATE HIGHWAY

2295 Pg. 2

2295 Pg. 3

2295 Pg. 4

COLISEUM WAY (STREET)

(CLEMENT)

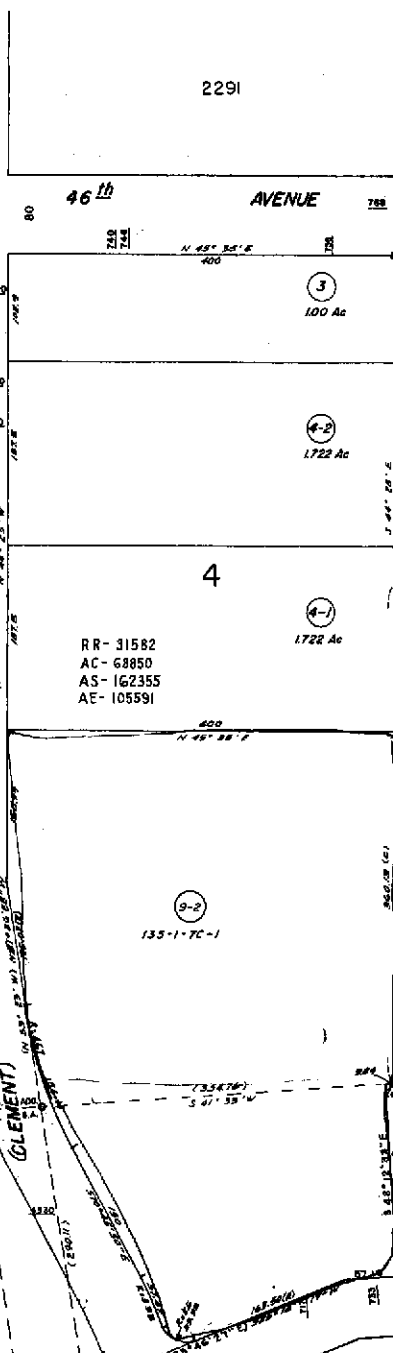

2293 PG. 2

2267

47th AVE.

2269

49th AVE

2271

50th AVENUE

2287

E. 8th ST.

DRAWN: 2-19-62 G.

HPN 7-2



COUNTY OF ALAMEDA
Assessor's Office

Property Value System

History

Value

Transfer

[New Query](#)

Parcel Number: **34-2293-9-2** Inactive: **N** Lien Date: **01/01/2006** Owner: **P G & E CO 135-1-7C-1**

Property Address: **717 50TH AVE , OAKLAND, CA 94601-5005**

[Parcel History](#)

Mailing Name	Historical Mailing Address	Document Date	Document Number	Value From Trans Tax	Parcel Count	Use
P G & E CO 135-1-7C-1 c/o B E NELSON/DIR- TAXES	PO BOX 770000 , SAN FRANCISCO, CA 94177- 0001	03/01/1976	TRAN-35178		1	0500

All information on this site is to be assumed accurate for property assessment purposes only, and is based upon the Assessor's knowledge of each property. Caution is advised for use other than its intended purpose.

The Alameda County Intranet site is best viewed in Internet Explorer Version 5.5 or later.
 Click [here](#) for more information regarding supported browsers.

Copyright © 2001 Alameda County