



COUNTY OF ALAMEDA
Assessor's Office

[Help](#)

[New Query](#)

Property Value System

History

Value

Transfer

Map

Glossary

Parcel Number:**34-2293-2-9** Inactive:**N** Lien Date:**01/01/2014** Owner:**ALTA**

PROPERTIES LLC

Property Address: **745 50TH AVE, OAKLAND, CA 94601-5005**

[Parcel History](#)

Mailing Name	Historical Mailing Address	Document Date	Document Number	Value From Trans Tax	Parcel Count	Use
ALTA PROPERTIES LLC	List Owners PO BOX 711 , ANAHEIM, CA 92815-0711	09/05/2002	2002-386022		3	4100

All information on this site is to be assumed accurate for property assessment purposes only, and is based upon the Assessor's knowledge of each property. Caution is advised for use other than its intended purpose.

The Alameda County Intranet site is best viewed in Internet Explorer Version 5.5 or later. Click [here](#) for more information regarding supported browsers.

Copyright © 2001 Alameda County

R02746

34-2293-2-9

For Assessment Use Only

ASSESSOR'S MAP 34

Code Area Nos. 17-032

2293 Scale: 1" = 100'
 Page 1

AMENDED MAP OF CLEMENTS ADDITION
 TO THE TOWN OF MELROSE (Bk. 19 Pg. 89)
 RANCHO SAN ANTONIO (A.M. PERALTA et. al.) (Pat. Bk. A Pg. 669)

Corrected: 2-21-78M 4-15-04 CSL.
 4-15-78 RE
 4-15-00 RE
 10-30-00 CSL.

STATE HIGHWAY ROUTE 69

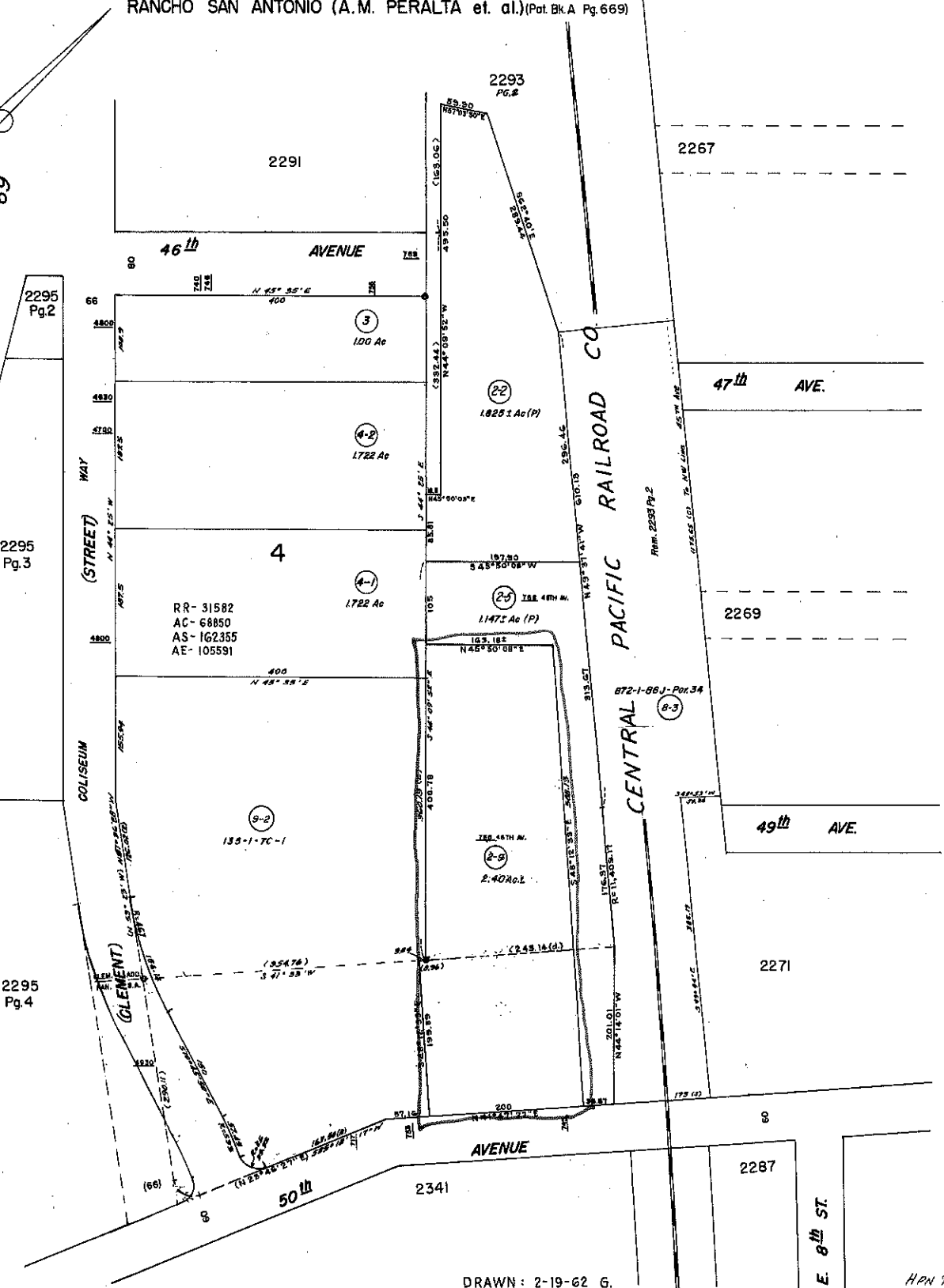

DRAWN: 2-19-62 G.

E 8th ST.

HPN 7-2