

Map of the Lands of the Peralta Homestead Association (Bk. 3 Pg. 24)  
ASSESSOR'S MAP 5 474 scale: 1"=40'

462  
666

1239  
1237  
1235

32nd

1223

1217

St

1201

3144  
3142

3140

3136

3130

3122

3118

3110

3108

3106

3050

461

3042

3036

3050

3030 1/2 REAR

3024

Union

REV. 9-28-11 M.  
10-30-25 T.S.  
6-23-89 B.V.

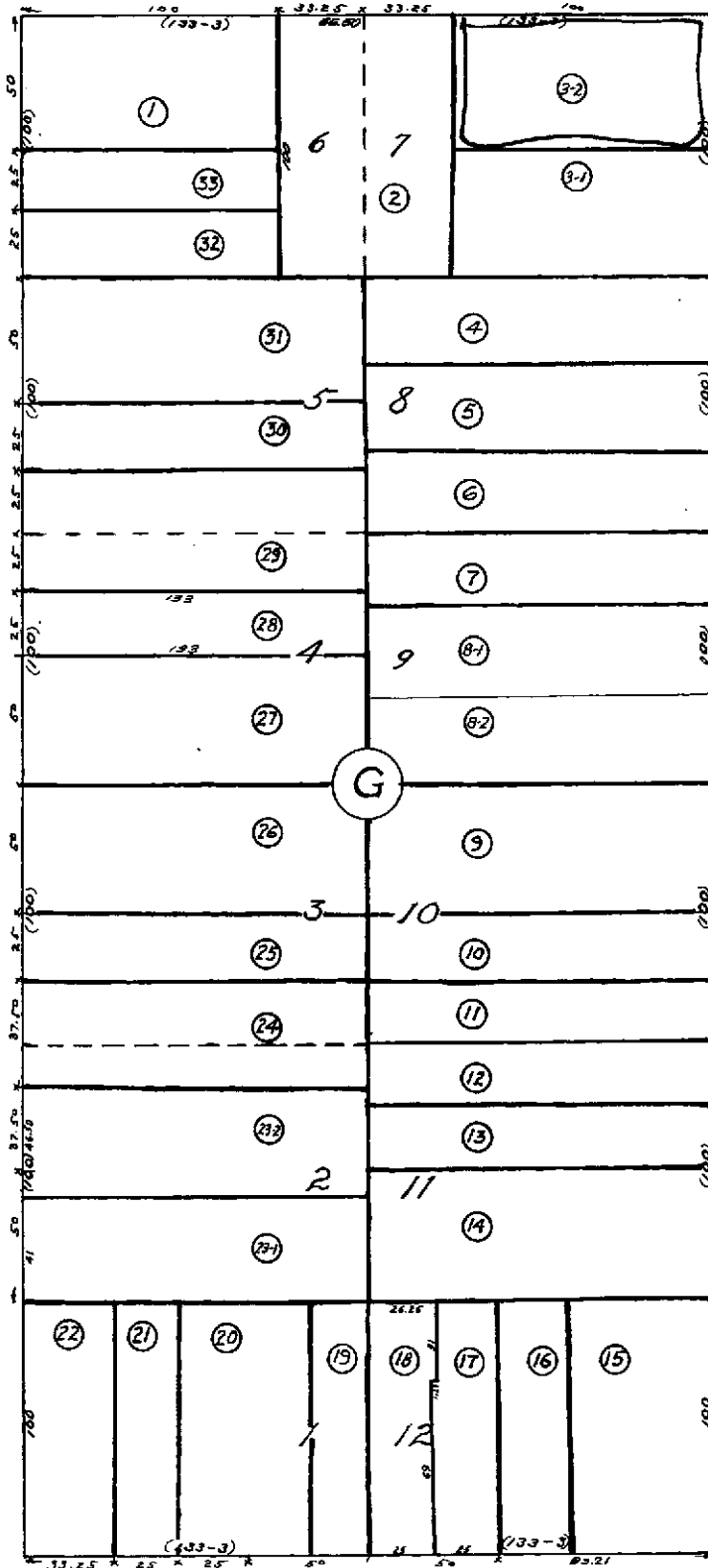
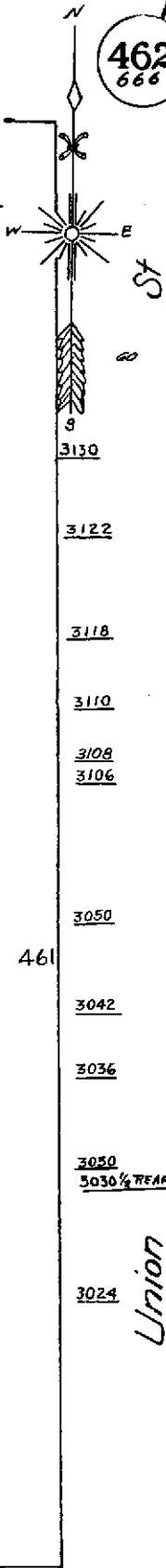

St

St

Magnolia

3131

3129

3127

3121

3117

3111

3105

463

3043

3039

3035

3033

3027

3023

1240

30

1238

1222

1220

458

1218

1216

1214

1212

St

1208

1206

**Property Detail****Alameda, CA Ron Thomsen, Assessor**

Parcel # (APN): 005 -0462-003-02

Use Description:

Parcel Status:

Owner Name: LITTLE MARY S

Mailing Address: 886 MCELROY, OAKLAND CA 94607-1304

Situs Address: 1201 32ND ST, OAKLAND CA 94608

Legal  
Description:**ASSESSMENT**

Total Value: \$125,000

Use Code: 400

Zoning:

Land Value: \$125,000

Tax Rate Area: 17001

Impr Value:

Year Assd: 2003

Improve Type:

Other Value:

Property Tax:

Price/SqFt:

% Improved:

Delinquent Yr:

Exempt Amt:

Exempt Codes:

**SALES HISTORY**Sale 1Sale 2Sale 3Transfer

Recording Date: 09/12/2002

05/21/1968

09/12/2002

Recorded Doc #: 02 406392

68 055306

02 406392

Recorded Doc Type:

Transfer Amount:

Sale 1 Seller (Grantor):

1st Trst Dd Amt:

Code1:

2nd Trst Dd Amt:

Code2:

**PROPERTY CHARACTERISTICS**

Lot Acres: 0.110A

Year Built:

Fireplace:

Lot SqFt: 5,000

Effective Yr:

A/C:

Bldg/Liv Area:

Heating:

Units:

Total Rooms:

Pool:

Buildings:

Bedrooms:

Flooring:

Stories:

Baths (Full):

Park Type:

Style:

Baths (Half):

Spaces:

Construct:

Bsmt SqFt:

Site Inffnce:

Quality:

Garage SqFt:

Timber Preserve:

Building Class:

Ag Preserve:

Condition:

Other:

Other Rooms:



COUNTY OF ALAMEDA

## Assessor's Office

## Property Value System

History

Value

Transfer

[New Query](#)

Parcel Number: 5-462-3-2 Inactive: N Lien Date: 01/01/2006 Owner: STAR CANYON LLC  
 Property Address: 1201 32ND ST , OAKLAND, CA 94608-4201

Mailing Name	Historical Mailing Address	Document Date	Document Number	Value From Trans Tax	Parcel Count	Use
STAR CANYON LLC c/o JAMES E. REED ESQ	2831 TELEGRAPH AVE , OAKLAND, CA 94609-3606	12/29/2004	2004-569581		1	4000
LITTLE MARY S	886 MCELROY ST , OAKLAND, CA 94607-1304	09/12/2002	2002-406392		1	4000
ALEXANDER AILEEN A	1535 HARRISON ST , OAKLAND, CA 94612-3305	09/11/2002	2002-404243		1	4000
ALEXANDER JAMES J JR & AILEEN A	1201 32ND ST , OAKLAND, CA 94608-4201	05/21/1968	BA-55306		1	4000

All information on this site is to be assumed accurate for property assessment purposes only, and is based upon the Assessor's knowledge of each property. Caution is advised for use other than its intended purpose.

The Alameda County Intranet site is best viewed in Internet Explorer Version 5.5 or later.  
 Click [here](#) for more information regarding supported browsers.

Copyright © 2001 Alameda County