

ASSESSOR'S MAP 92

Code Area Nos. 11-010 11-022 11-039

MAP OF THE TOWN OF NEWARK (Bk. 17 Pg. 10)

100

Scale: 1"=200'

Drawn: 12-4-56 H.L.
 Corrected:
 3-20-79 RM 6-03-03 JT
 2-25-83 PB
 4-3-86 RG
 6-17-88 BV
 1-17-91 BV
 3-3-00 W

Rev: 2-16-89 REP
 2-14-91 BV
 7-19-91 BV
 5-23-93 BV
 01-18-95 VF
 05-11-95 VF
 7-15-96 BV
 1-17-97 JT
 3-3-00 W

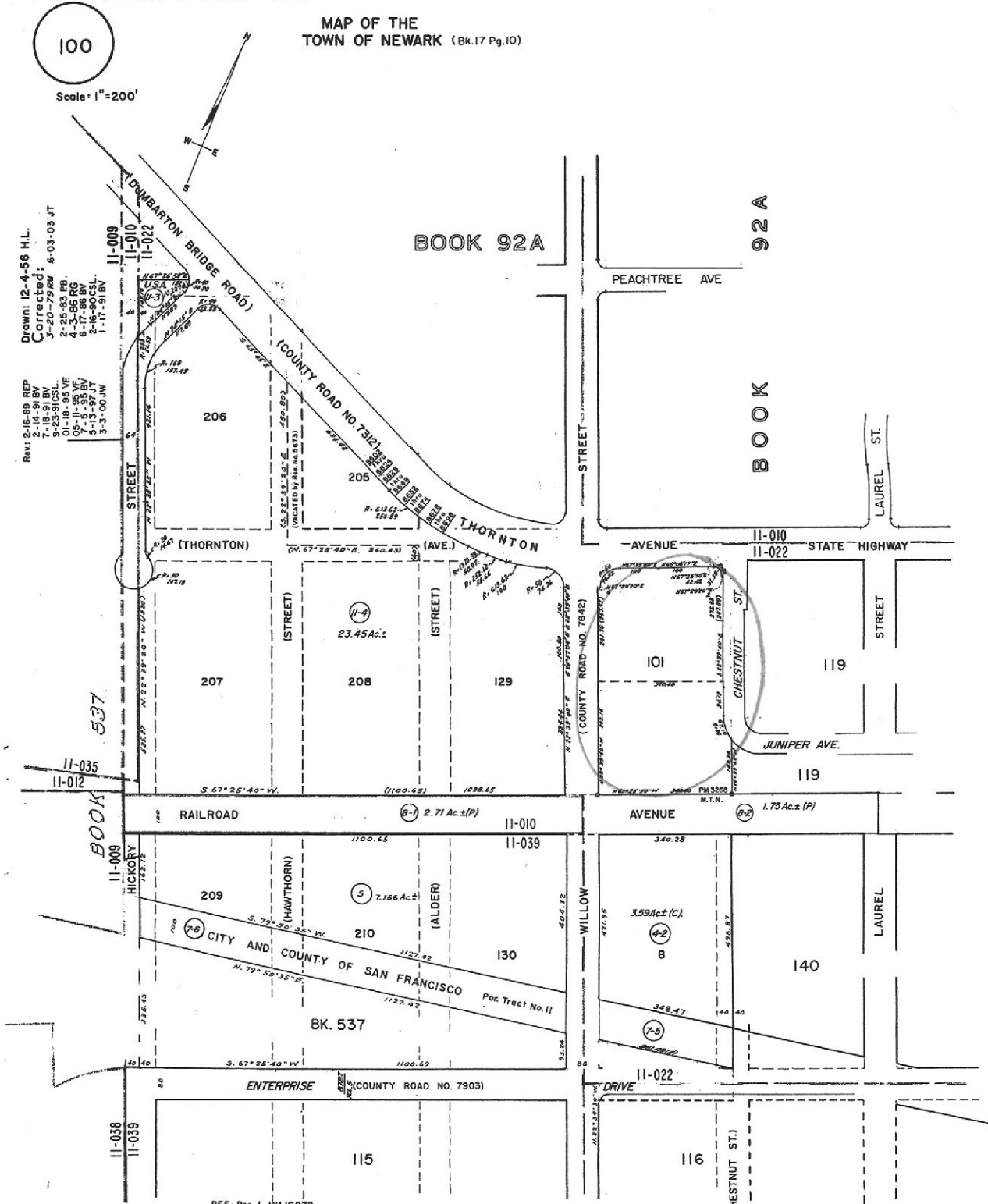

REF: Par. 1 HH 10970
 Par. 2 AE 59198, AF 62824 and AG 32962
 Par. 3 HH 10970 and AG 32962
 Par. 4 HH 10970, AF 73642 and AF 108921
 Par. 5 AF 62824
 Par. 6 AF 62824



COUNTY OF ALAMEDA
Assessor's Office
Property Value System

[Help](#)

[New Query](#)

[History](#)

[Value](#)

[Transfer](#)

[Map](#)

[Glossary](#)

Parcel Number: **92-100-9-2** Inactive: **Y** Lien Date: **01/01/2008** Owner: **DIVIDEND HOMES INC**

Property Address: **THORNTON AVE, NEWARK, CA 94560**

[Parcel History](#)

Mailing Name		Historical Mailing Address	Document Date	Document Number	Value From Trans Tax	Parcel Count	Use
DIVIDEND HOMES INC	List Owners	275 SARATOGA AVE , SANTA CLARA, CA 95050-6667	03/22/1999	1999-122067		15	0800
LINCOLN TRUST CUSTODIAN ETAL c/o SAXE MORTGAGE	List Owners	950 JOHN DALY BLVD , DALY CITY, CA 94015-3083	03/22/1999	1999-122066		1	0800
LINCOLN TRUST CUSTODIAN ETAL c/o SAXE MORTGAGE	List Owners	950 JOHN DALY BLVD , DALY CITY, CA 94015-3083	03/22/1999	1999-122065		1	0800
LINCOLN TRUST CUSTODIAN ETAL c/o SAXE MORTGAGE	List Owners	950 JOHN DALY BLVD , DALY CITY, CA 94015-3083	03/22/1999	1999-122064		1	0800
LINCOLN TRUST CUSTODIAN ETAL c/o DELLA COLEMAN	List Owners	950 JOHN DALY BLVD , DALY CITY, CA 94015-3083	10/09/1998	TRAN-136529		1	0800
LINCOLN TRUST CUSTODIAN ETAL c/o SAXE MORTGAGE CO	List Owners	950 JOHN DALY BLVD , DALY CITY, CA 94015-3083	05/10/1995	1995-99932		1	0800
NEW HOME DEVELOPER INC	List Owners	310 RIDGEWAY RD , WOODSIDE, CA 94062-2344	05/17/1991	1991-126535		1	0800
SAMAWI ADEL	List Owners	310 RIDGEWAY RD , WOODSIDE, CA 94062-2344	03/22/1991	1991-75472		1	0800
GRUBB & ELLIS COMPANY	List Owners	1 MONTGOMERY ST STE 3200, SAN FRANCISCO, CA 94104-5532	10/11/1985	1985-218602		2	0800

All information on this site is to be assumed accurate for property assessment purposes only, and is based upon the Assessor's knowledge of each property. Caution is advised for use other than its intended purpose.

The Alameda County Intranet site is best viewed in Internet Explorer Version 5.5 or later.
Click [here](#) for more information regarding supported browsers.

Parcel History:

Formerly : 92-100-9

Now : 92-101-2
92-101-3
92-101-4
92-101-5
92-101-6
92-101-7
92-101-8
92-101-9
92-101-10
92-101-11
92-101-12
92-101-13
92-101-14
92-101-15

Close Window

ASSESSOR'S MAP 92

Code Area Nos. 11-022

101

SCALE: 1" = 60'

(A) P.M. 3268 135/26
(B) TR. 6062 247/36

92A/452

92A/462

THORNTON AVENUE

11-010
11-022

REVISID: 05-30-03 JT

DRAWN: 03-02-00 JW

100

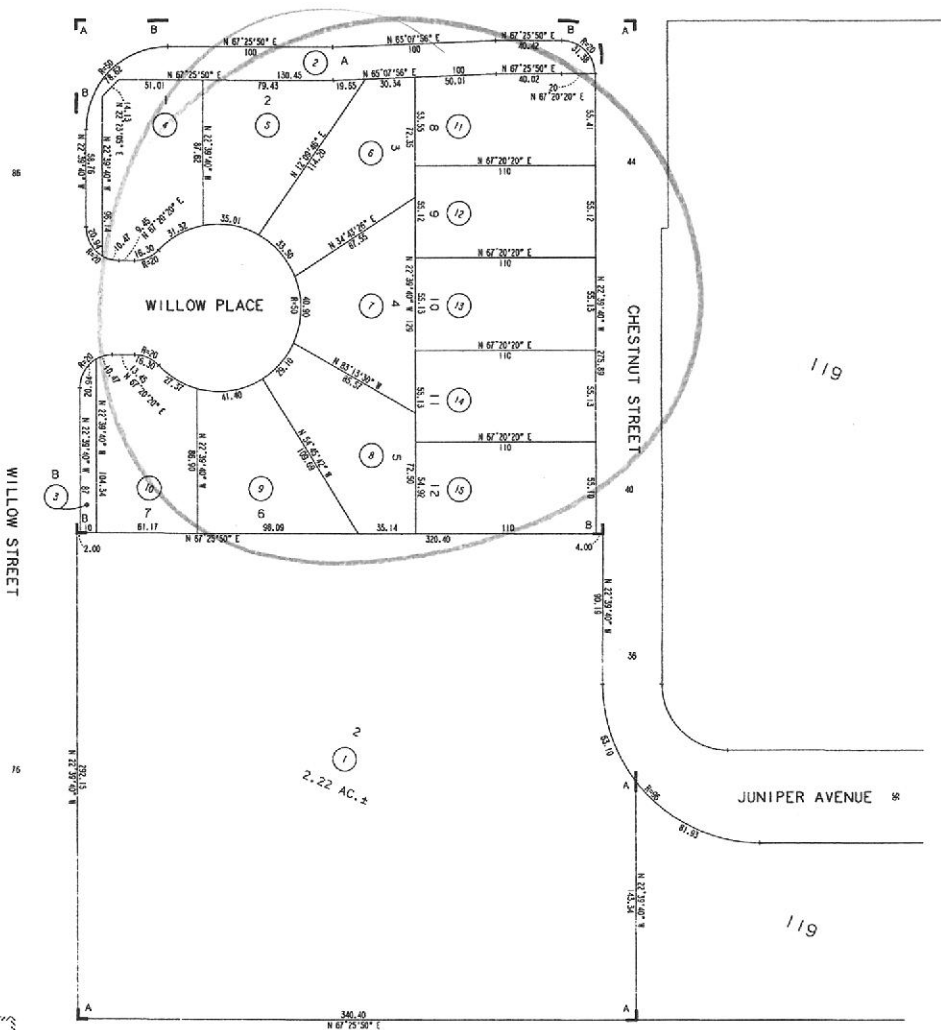

119

JUNIPER AVENUE

119

RAILROAD AVENUE

100

100

140

FORMERLY: POR. BLK. 100

11-010
11-039



COUNTY OF ALAMEDA

Assessor's Office

Property Value System

[Help](#)

[New Query](#)

[History](#)

[Value](#)

[Transfer](#)

[Map](#)

[Glossary](#)

Parcel Number: **92-101-2** Inactive: **N** Lien Date: **01/01/2008**

Owner: **WILLOW BEND OF NEWARK**

HOMEOWNERS ASSOCIATION

Property Address: **THORNTON AVE, NEWARK, CA 94560**

[Parcel History](#)

Mailing Name		Historical Mailing Address	Document Date	Document Number	Value From Trans Tax	Parcel Count	Use
WILLOW BEND OF NEWARK HOMEOWNERS ASSOCIATION c/o DIVIDEND HOMES	List Owners	275 SARATOGA AVE STE 105, SANTA CLARA, CA 95050-6664	06/02/2000	2000-167320		<u>2</u>	<u>1890</u>
WILLOW BEND LLC	List Owners	275 SARATOGA AVE , SANTA CLARA, CA 95050-6667	08/06/1999	1999-298993		<u>14</u>	<u>1890</u>
DIVIDEND HOMES INC	List Owners	275 SARATOGA AVE , SANTA CLARA, CA 95050-6667	03/22/1999	1999-122067		<u>15</u>	<u>1890</u>

All information on this site is to be assumed accurate for property assessment purposes only, and is based upon the Assessor's knowledge of each property. Caution is advised for use other than its intended purpose.

The Alameda County Intranet site is best viewed in Internet Explorer Version 5.5 or later.
Click [here](#) for more information regarding supported browsers.

Copyright © 2001 Alameda County