

Webster Street

Broadway

684

Rev. 11-1-76 T.S.  
5-15-02 CSL

NOTE: PAR 37-2, CREATED  
IN ERROR, ID#2810 SHOWS  
94.5', BK. 3582 O.A. 402  
SHOWS 90.5'

Map of the Ranchos of Vicente and Domingo Peralta (Plot 2, 1846, 17, 18, 19, 20)  
Map of Telegraph Terrace  
Scale in - 60ft

Summit St. 403  
688.83 ft. E. TEL.  
411  
604.83 ft. E. TEL.  
415  
417  
563.83 ft. E. TEL.  
419  
421  
425  
431  
435  
441  
28th (Merrimac Place)  
443  
451  
455  
457  
459  
461  
688  
461  
459  
457  
455  
453  
451  
449  
447  
445  
443  
441  
439  
437  
435  
433  
431  
429  
427  
425  
423  
421  
419  
417  
415  
413  
411  
409  
407  
405  
403  
401  
399  
397  
395  
393  
391  
389  
387  
385  
383  
381  
379  
377  
375  
373  
371  
369  
367  
365  
363  
361  
359  
357  
355  
353  
351  
349  
347  
345  
343  
341  
339  
337  
335  
333  
331  
329  
327  
325  
323  
321  
319  
317  
315  
313  
311  
309  
307  
305  
303  
301  
299  
297  
295  
293  
291  
289  
287  
285  
283  
281  
279  
277  
275  
273  
271  
269  
267  
265  
263  
261  
259  
257  
255  
253  
251  
249  
247  
245  
243  
241  
239  
237  
235  
233  
231  
229  
227  
225  
223  
221  
219  
217  
215  
213  
211  
209  
207  
205  
203  
201  
199  
197  
195  
193  
191  
189  
187  
185  
183  
181  
179  
177  
175  
173  
171  
169  
167  
165  
163  
161  
159  
157  
155  
153  
151  
149  
147  
145  
143  
141  
139  
137  
135  
133  
131  
129  
127  
125  
123  
121  
119  
117  
115  
113  
111  
109  
107  
105  
103  
101  
99  
97  
95  
93  
91  
89  
87  
85  
83  
81  
79  
77  
75  
73  
71  
69  
67  
65  
63  
61  
59  
57  
55  
53  
51  
49  
47  
45  
43  
41  
39  
37  
35  
33  
31  
29  
27  
25  
23  
21  
19  
17  
15  
13  
11  
9  
7  
5  
3  
1

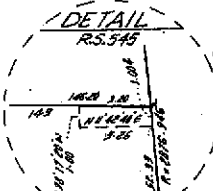

Reference: R.S. 545 (R.S. 02-3 B-20)

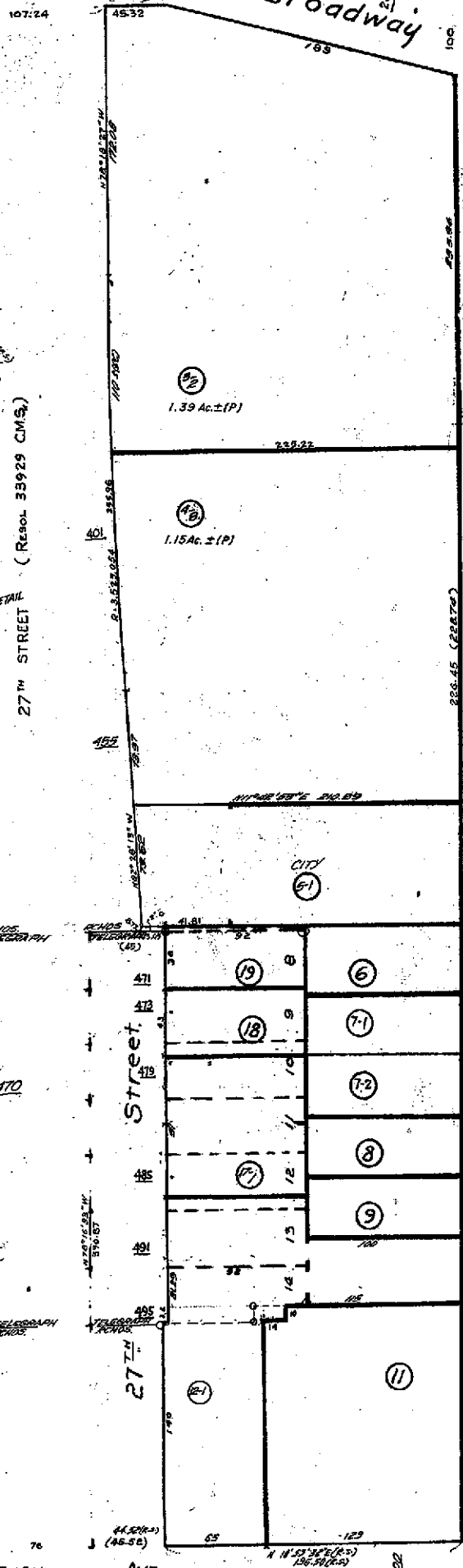
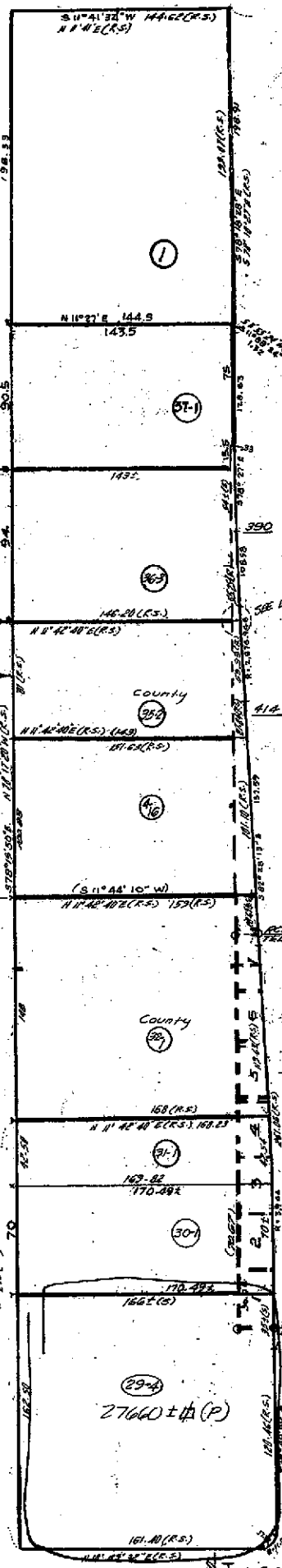

689 TELEGRAPH AVE.

HON 37-1



COUNTY OF ALAMEDA  
**Assessor's Office**

**Property Value System**

**History**

**Value**

**Transfer**

New Query

Parcel Number: **9-684-29-4** Lien Date: **01/01/2006** Owner: **2710 TELEGRAPH INC**  
 Property Address: **2710 TELEGRAPH AVE , OAKLAND, CA 94612-1770**  
 Parcel History

Mailing Name	Mailing Address	Document Date	Document Number	Value From Trans Tax	Parcel Count	Use
2710 TELEGRAPH INC	3100 TELEGRAPH AVE STE 4107, OAKLAND, CA 94609-3210	09/23/1999	1999-361560	\$850,000	1	<u>9300</u>
AREH c/o RASH & ASSOC #2086	PO BOX 1600 , ROWLETT, TX 75030	07/24/1987	1987-207110		1	<u>9300</u>
AMERICAN PROPERTIES INVESTORS III c/o SZLR RSTNS INTNL1630	PO BOX 92092 , LOS ANGELES, CA 90009- 2092	08/23/1974	1974-111193		7	<u>9300</u>

All information on this site is to be assumed accurate for property assessment purposes only, and is based upon the Assessor's knowledge of each property. Caution is advised for use other than its intended purpose.

The Alameda County Intranet site is best viewed in Internet Explorer Version 5.5 or later.  
 Click [here](#) for more information regarding supported browsers.

Copyright © 2001 Alameda County

**Property Detail****Alameda, CA Ron Thomsen, Assessor**

Parcel # (APN): 009 -0684-029-04

Use Description:

Parcel Status:

Owner Name: 2710 TELEGRAPH CX

Mailing Address: 3100 TELEGRAPH AV #4107, OAKLAND CA 94609-3210

Situs Address: 2710 TELEGRAPH AV, OAKLAND CA 94612

Legal  
Description:**ASSESSMENT**

Total Value: \$3,000,974

Use Code: 930

Zoning:

Land Value: \$902,027

Tax Rate Area: 17022

Impr Value: \$2,098,947

Year Assd: 2003

Improve Type:

Other Value:

Property Tax:

Price/SqFt: \$42.37

% Improved: 70%

Delinquent Yr:

Exempt Amt:

Exempt Codes:

**SALES HISTORY**Sale 1Sale 2Sale 3Transfer

Recording Date: 09/23/1999

08/23/1974

03/1974

09/23/1999

Recorded Doc #: 99 361560

74 111193

99 361560

Recorded Doc Type:

Transfer Amount: \$850,000

\$527,600

\$280,500

Sale 1 Seller (Grantor):

1st Trst Dd Amt:

Code1:

2nd Trst Dd Amt:

Code2:

**PROPERTY CHARACTERISTICS**

Lot Acres: 0.630A

Year Built: 2001

Fireplace:

Lot SqFt: 27,600

Effective Yr: 2001

A/C:

Bldg/Liv Area: 20,060

Heating:

Units: 1

Total Rooms:

Pool:

Buildings: 1

Bedrooms:

Flooring:

Stories: 2.00

Baths (Full):

Park Type:

Style:

Baths (Half):

Spaces:

Construct:

Bsmt SqFt:

Site Inffnce:

Quality: 7.5

Garage SqFt:

Timber Preserve:

Building Class: D

Ag Preserve:

Condition:

Other:

Other Rooms: