

ASSESSOR'S MAP 439

70

Rancho Arroyo de la Alameda (Jose de Jesus Vallejo). (Bk. A Pats. Pg. 70)

Scale: 1" = 200'

P.M. 2702 109/85

Code Area Nos. 25-028
59-049
25-205

For 1/4 Sec. 70
12-06-84 CSL
12-07-84 W
12-08-84 W
01-10-80 CSL
12-30-81 DW
9-28-83 DW
9-28-83 CSL

Family Bl. BEA - Blk. 620 & Pw. 750

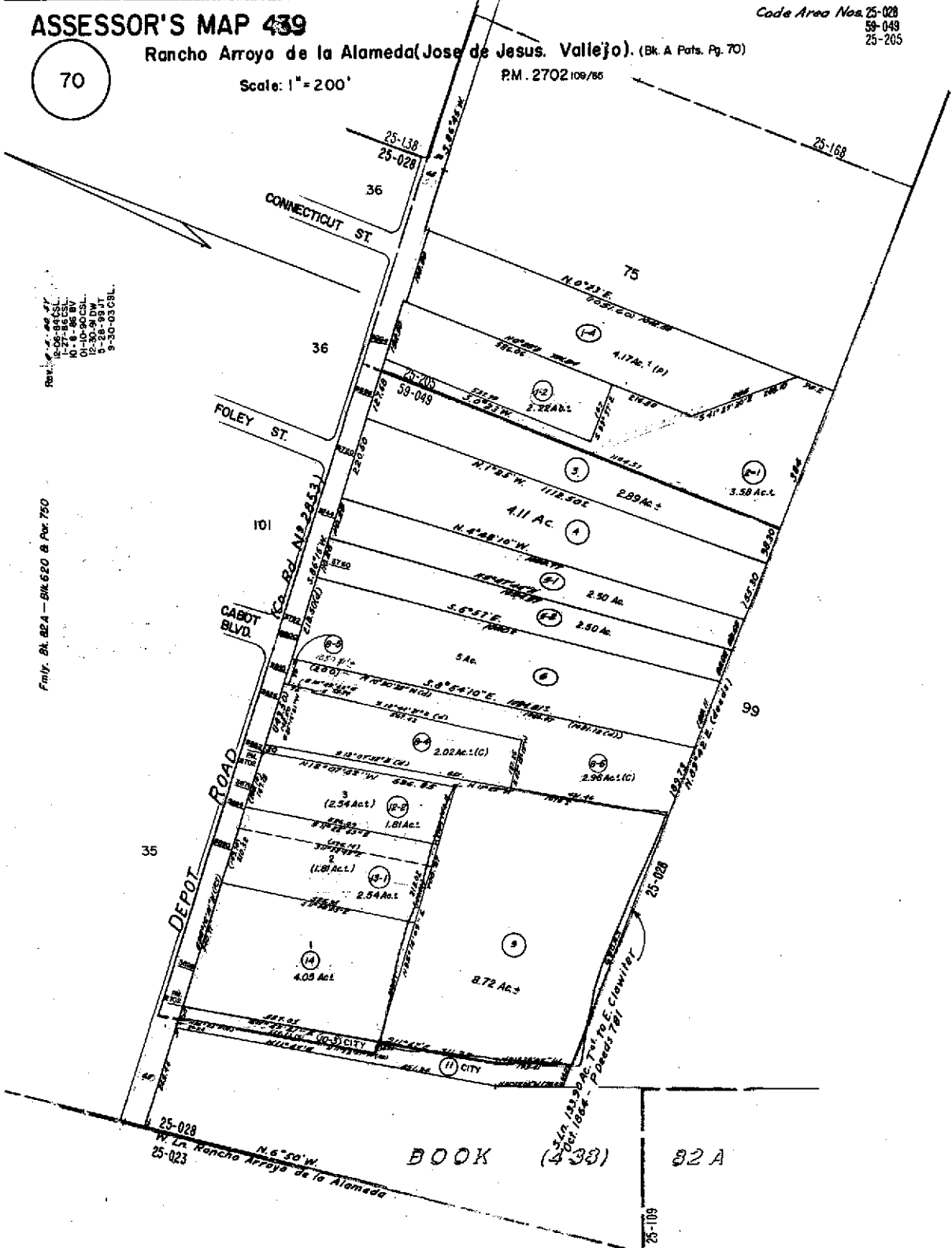

25-028
W. 1/4 Rancho Arroyo de la Alameda
25-023

BOOK (438) 82A

ACM. 20

Ref. R.S. 327 (R.S. Bl. 6, Pg. 80), R.S. (R.S. Bl. 3, Pg. 32)



COUNTY OF ALAMEDA
Assessor's Office

Property Value System

History

Value

Transfer

[New Query](#)

Parcel Number: 439-70-9 Inactive: N Lien Date: 01/01/2006 Owner: EASH JON R & MARGARET A TRS
 Property Address: 3862 DEPOT RD , HAYWARD, CA 94545-2722

Mailing Name	Historical Mailing Address	Document Date	Document Number	Value From Trans Tax	Parcel Count	Use
EASH JON R & MARGARET A TRS	1233 WEST ST , HAYWARD, CA 94545-2013	03/30/2004	2004-132979		1	<u>4400</u>
EASH JON R & MARGARET A	<u>List Owners</u> 1233 WEST ST , HAYWARD, CA 94545-2013	03/30/2004	2004-132978		1	<u>4400</u>
EASH JON R c/o JOHN R EASH	1233 WEST ST , HAYWARD, CA 94545-2013	11/15/2000	2000-338958		1	<u>4400</u>
EASH OTTO M & ELIZABETH J HEIRS OF ESTS & JON R c/o JOHN R EASH	3862 DEPOT RD , HAYWARD, CA 94545-2722	01/23/2000	TRAN-168117		1	<u>4400</u>
EASH OTTO M & ELIZABETH J & JON R	3862 DEPOT RD , HAYWARD, CA 94545-2722	11/05/1974	1974-141670		1	<u>4400</u>
EASH OTTO M + ELIZABETH J	3862 DEPOT RD , HAYWARD, CA 94545-2722	12/11/1962	AT-170061		1	<u>4400</u>

All information on this site is to be assumed accurate for property assessment purposes only, and is based upon the Assessor's knowledge of each property. Caution is advised for use other than its intended purpose.

The Alameda County Intranet site is best viewed in Internet Explorer Version 5.5 or later.
 Click [here](#) for more information regarding supported browsers.

Copyright © 2001 Alameda County