

ASSESSOR'S MAP 49

Code Area Nos. 14-003

1493

Scale: 1"=100'

Sale Map No. 11-Salt Marsh & Tidelands (Case 1-9-2) (Portion Section 15, T. 1 S., R. 4 W.)
P.M. 5303 1/74/91
Record of Survey (R.S. Bk. 5 Pg. 43)

Drawn: 7-66HL. Revised: 8-2-78 PB
5-3-88EV
5-16-94 NVE
12-08-98 LGR
3-29-99 CSL
4-10-00 JWR
5-12-00 PB

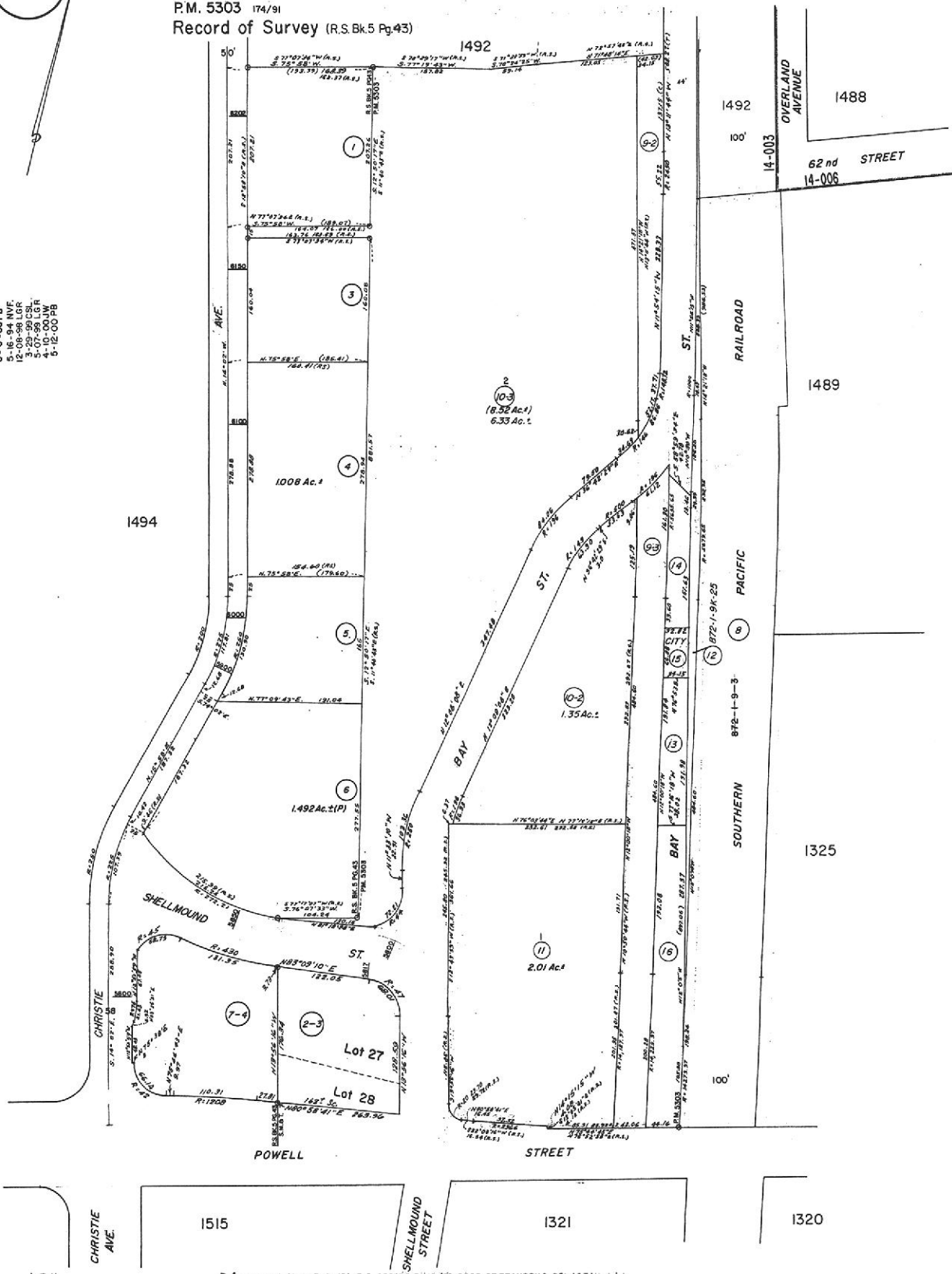

Formerly: Portion Block 1514



COUNTY OF ALAMEDA
Assessor's Office

Property Value System

History

Value

Transfer

New Query

Parcel Number: 49-1493-4 Inactive: N Lien Date: 01/01/2006 Owner: DIVERSIFIED PROPERTIES II
Property Address: 5900 CHRISTIE AVE , EMERYVILLE, CA 94608-1926

Current Mailing Address as of 08/03/2004: DIVERSIFIED PROPERTIES II, c/o MICHAEL FLYNN, 5900 CHRISTIE AVE , EMERYVILLE, CA 94608-1926

Mailing Name	Historical Mailing Address	Document Date	Document Number	Value From Trans Tax	Parcel Count	Use
DIVERSIFIED PROPERTIES II c/o BRENNAN ENTERPRISES	5900 CHRISTIE AVE , EMERYVILLE, CA 94608-1926	08/18/1989	1989-225278		1	9400
CORTEX DEVELOPMENTS INC c/o FRANK S STERN	428 THIRTHEENTH ST , OAKLAND, CA 94612	08/18/1989	1989-225277		1	9400
PORTER PAINT CO c/o CORTEX FINANCE	PO BOX 2648 , MOBIL, AL 36652	11/24/1987	TRAN-61629		1	9400
PORTER PAINT CO	400 S 13TH ST , LOUISVILLE, KY 40203	01/02/1976	1976-83		1	9400
CLUTE ANNABELLE L	5900 CHRISTIE AVE , EMERYVILLE, CA 94608-1926	01/02/1976	1976-82		1	9400
BITUMINOUS PRODUCTS & APPLICATION CO	5900 CHRISTIE AVE , EMERYVILLE, CA 94608-1926	04/13/1971	1971-41922		1	9400
BOYSEN PAINT COMPANY	5900 CHRISTIE AVE , EMERYVILLE, CA 94608-1926	05/22/1967	AZ-47375		1	9400

All information on this site is to be assumed accurate for property assessment purposes only, and is based upon the Assessor's knowledge of each property. Caution is advised for use other than its intended purpose.

The Alameda County Intranet site is best viewed in Internet Explorer Version 5.5 or later.
Click [here](#) for more information regarding supported browsers.

Copyright © 2001 Alameda County



COUNTY OF ALAMEDA
Assessor's Office

Property Value System

History

Value

Transfer

New Query

Parcel Number: **49-1493-6** Inactive: **N** Lien Date: **01/01/2006** Owner: **SHELLMOUND CHRISTIE CORP**
Property Address: **5850 SHELLMOUND ST , EMERYVILLE, CA 94608-1966**

Mailing Name	Historical Mailing Address	Document Date	Document Number	Value From Trans Tax	Parcel Count	Use
SHELLMOUND CHRISTIE CORP c/o INNOVATIVE INTERFACE	5850 SHELLMOUND ST , EMERYVILLE, CA 94608-1966	08/23/1993	1993-298873	\$2,850,000	1	9400
CALIFORNIA FEDERAL BANK c/o R E LOAN ACCOUNTING	5700 WILSHIRE BLVD , LOS ANGELES, CA 90036-3659	08/17/1993	1993-293261		1	9400
FIRST NATIONWIDE BANK c/o MARVIN F POER & CO	4675 MACARTHUR CT , NEWPORT BEACH, CA 92660-1875	01/11/1993	1993-7862		1	9400
GROSVENOR SHELLMOUND ASSOCIATES	160 SANSOME ST # 810, SAN FRANCISCO, CA 94104-3700	02/15/1980	1980-28266		1	9400
SHELLMOUND ASSOCIATES	5850 SHELLMOUND ST , EMERYVILLE, CA 94608-1966	12/29/1977	1977-256201		1	9400
TRONOFF T V CE & SURV INC & TRONOFF T V JR & M J	5850 SHELLMOUND ST , EMERYVILLE, CA 94608-1966	02/07/1974	1974-15221		1	9400
BETTS SPRING CO	5850 SHELLMOUND ST , EMERYVILLE, CA 94608-1966	04/02/1965	AX-45204		1	9400

All information on this site is to be assumed accurate for property assessment purposes only, and is based upon the Assessor's knowledge of each property. Caution is advised for use other than its intended purpose.

The Alameda County Intranet site is best viewed in Internet Explorer Version 5.5 or later.
Click [here](#) for more information regarding supported browsers.

Copyright © 2001 Alameda County