

ERAS

1533 B Street

Environmental, Inc.

Hayward, CA 94541

(510) 247-9885 Facsimile: (510) 886-5399

erasenvironmental@sbcglobal.net

April 8, 2004

Ms. Donna Drogos
Alameda County Health Care Services Agency
1131 Harbor Bay Parkway, Ste. 250
Alameda, CA 94502

**Subject: Additional Information Pertaining to
1614 Campbell Street, Oakland, California
ERAS Project Number 03184C**

Alameda County
APR 09 2004
Environmental Health

Dear Ms. Drogos:

ERAS Environmental, Inc. (ERAS) understands you have been sent a \$5,000.00 oversight fee deposit by NAS Construction, agent for the owner and occupant (Reliance Products) of the subject property. At their request, we are transmitting ERAS Phase 1 Environmental Site Assessment report that contain historical information regarding past owners and uses of the Property. ERAS understands that all of the recommendations made by ERAS have been completed.

Included with this letter are copies of available Sanborn map for the Property since they were not included in the report and some were obtained after the report was issued. The building records and Sanborn maps indicate the following:

- 1912 – Oakland Warehouse Company (Sanborn)
- 1940 – National Lamp Works (Oakland Building)
- 1951 – Oakland Lamp Division of the GE Company (Sanborn)
- 1958 – GE (Oakland Building)
- 1963 – California Cotton Mills (Oakland Building)
- 1967 - California Cotton Mills (Sanborn)
- 1969 – Reliance Products (Oakland Building)
- 1989 – Reliance Upholstery (Oakland Building)

Please call if you have any questions about the work performed by ERAS.

Respectfully, ERAS Environmental, Inc.

David Siegel, R.E.A. II, President

Attachment: ERAS Phase 1 Report dated December 15, 2003

cc: Mr. Mark Johnson, NAS Construction, by facsimile w/o attachment

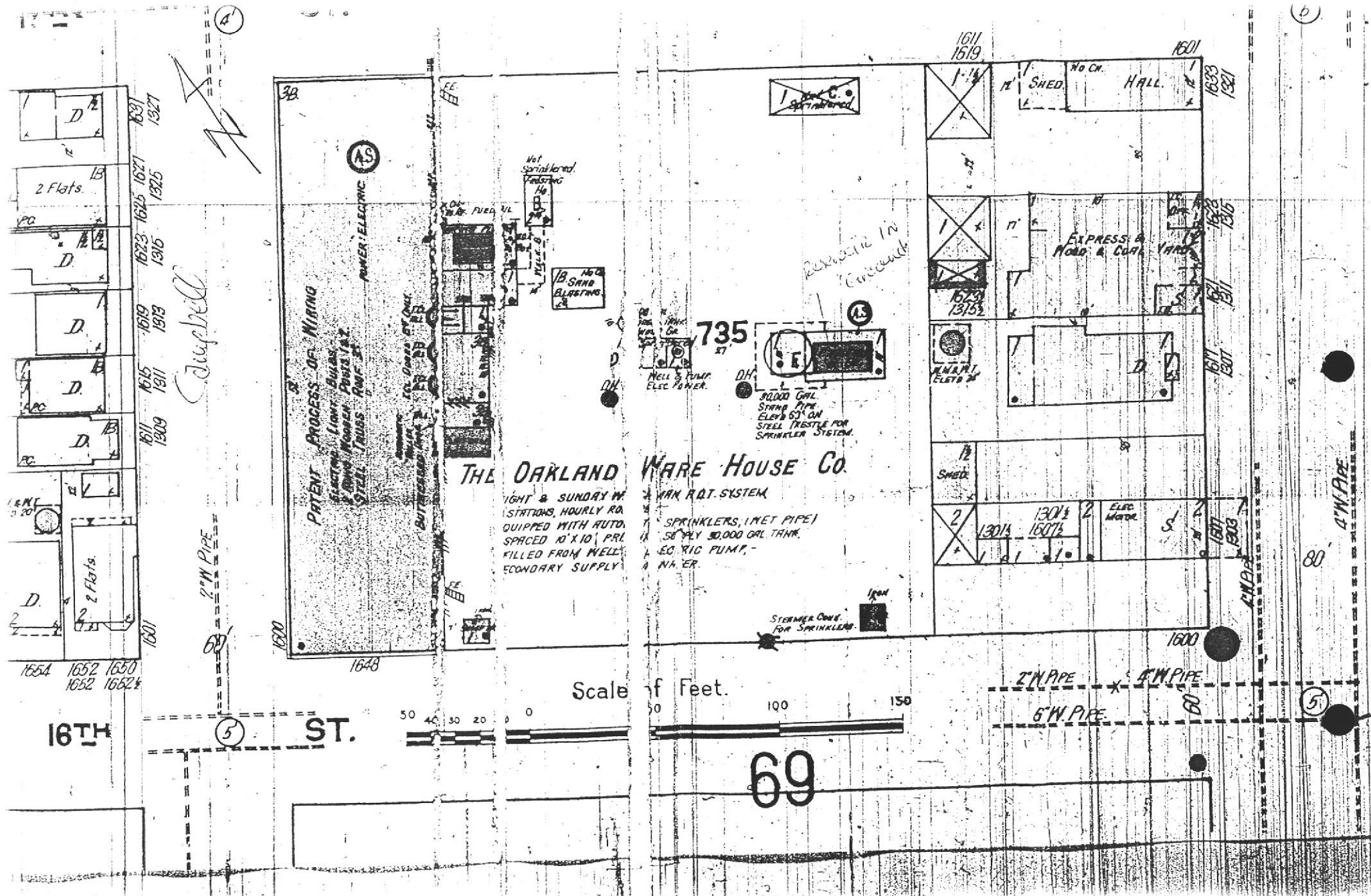

Cupbell

PRESENT PROCESS OF WIRING
 READING LIGHT BULBS
 2 BURN PROOFER POSTS 1/2\"/>

THE OAKLAND WARE HOUSE CO.
 NIGHT & SUNDAY W
 STATIONS, HOURLY RA
 QUIPPED WITH AUTO
 SPACED 10' X 10' PRL
 FILLED FROM WELLS
 ECONDARY SUPPLY

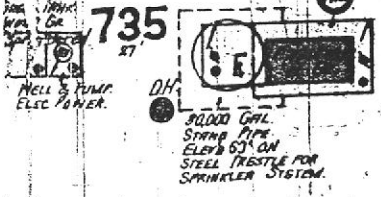

Scale of Feet. 0 50 100 150

69

2\"/>

5

80' 4\"/>

1654 1652 1650 1652 1652
 2 Flats
 1611 1615 1619 1623 1625 1627 1631 1637
 1601 1607 1611 1615 1619 1623 1625 1627 1631 1637

1611 1619 1601 1635 1637
 12' SHED No. CH. HALL
 EXPRESS & HOOD & CO. YARD
 1629 1615
 1607 1601
 1607 1603
 1601 1603

7TH ST. 6" W.P. 6" W. PIPE

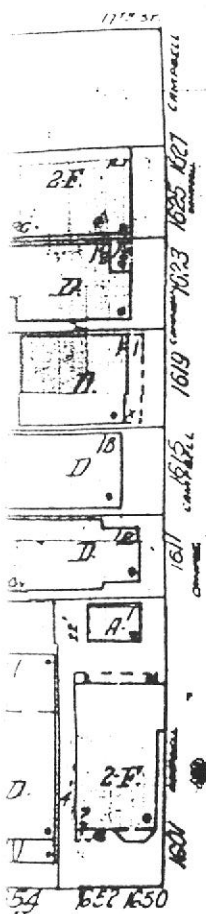

Campbell

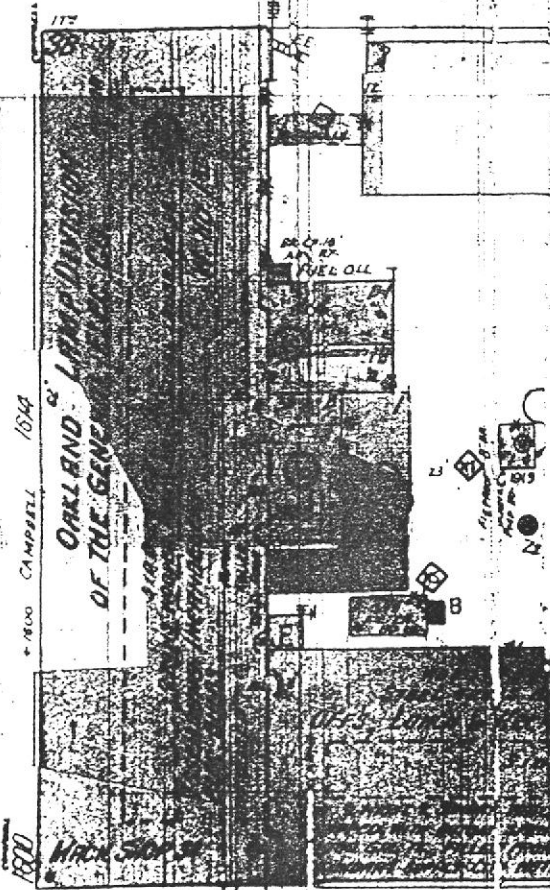

17TH ST. 6" W. PIPE 6" W. PIPE

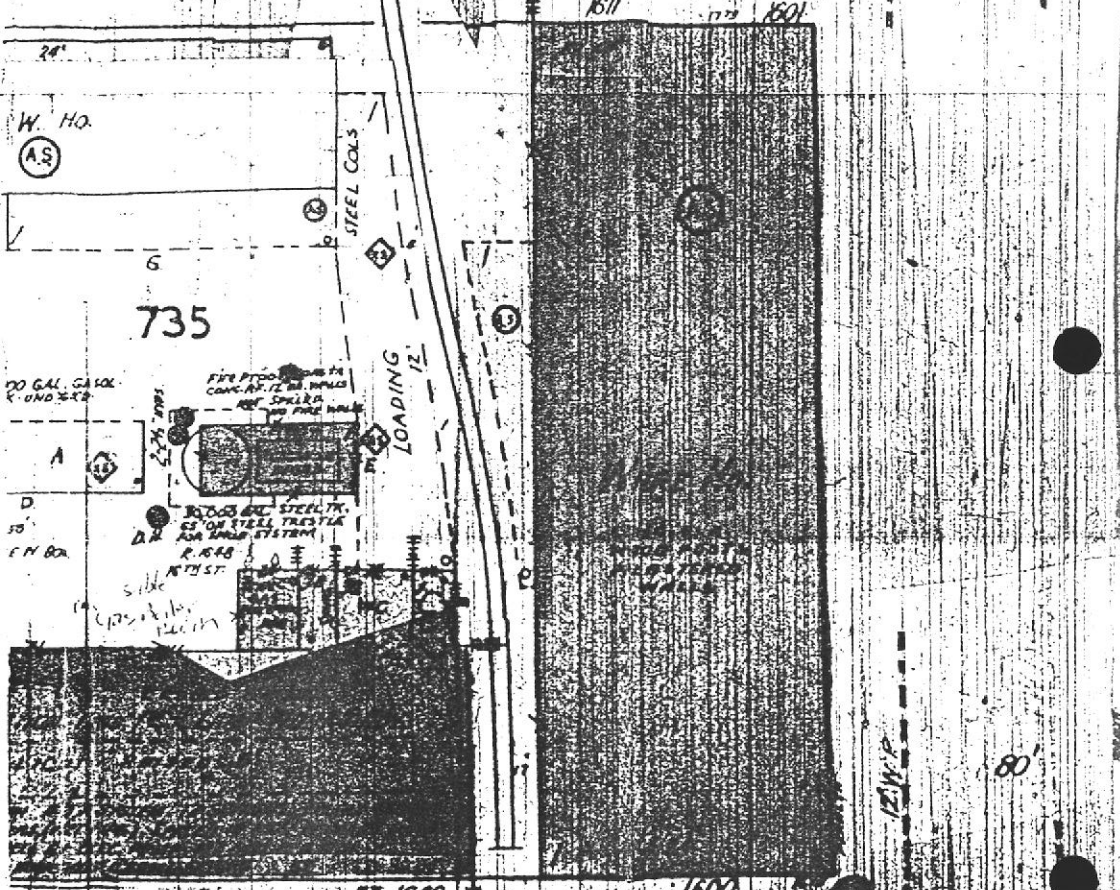

Scale Feet. 50 40 20 10 0 100 150

18TH ST. 6" W. PIPE

69

