

Environmental Management
Company
6001 Bollinger Canyon Rd, K2256
P.O. Box 6012
San Ramon, CA 94583-2324
Tel 925-842-1589
Fax 925-842-8370

J. Mark Inglis
Project Manager

R02611 JW

10/18/05
(date)

ChevronTexaco

Alameda County
OCT 21 2005
Environmental Health

Alameda County Health Care Services
1131 Harbor Bay Parkway, Suite 250
Alameda, CA 94502-6577

Re: Chevron Service Station # 304291 (3-0261)

Address: 3884 N. First St., Livermore, CA

I have reviewed the attached report titled Additional Subsurface Investigation Report and dated 10/18/05.

I agree with the conclusions and recommendations presented in the referenced report. The information in this report is accurate to the best of my knowledge and all local Agency/Regional Board guidelines have been followed. This report was prepared by Cambria Environmental Technology, Inc., upon whose assistance and advice I have relied.

This letter is submitted pursuant to the requirements of California Water Code Section 13267(b)(1) and the regulating implementation entitled Appendix A pertaining thereto.

I declare under penalty of perjury that the foregoing is true and correct.

Sincerely,

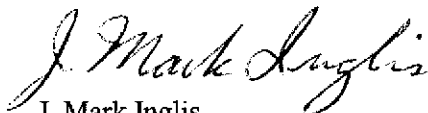

J. Mark Inglis
Project Manager

Enclosure: Report

October 18, 2005

Mr. Jerry Wickham
Alameda County Environmental Health Services (ACEHS)
1131 Harbor Bay Parkway
Alameda, CA 94502

Re: **Additional Subsurface Investigation Report**
Chevron Site #304291 (Former Chevron SS #3-0261)
3884 First Street
Livermore, California
Fuel Leak Case No. RO0002611, Cambria Project No. 31H-2036

Alameda County
OCT 21 2005
Environmental Health



Dear Mr. Wickham:

On behalf of Chevron Environmental Management Company (Chevron), Cambria Environmental Technology, Inc. (Cambria) has conducted an additional subsurface investigation at the site referenced above and prepared this report documenting the results. This investigation was initiated in response to an ACEHS letter, dated June 23, 2005 to Mr. J. Mark Inglis of Chevron, requesting additional investigation to further define the source and extent of hydrocarbons in soil beneath the site and evaluate the potential for groundwater impact. The site background and results of this investigation are described below.

SITE BACKGROUND

Site Description: The site is a former gasoline service station, occupying a triangular shaped lot at the intersection of Portola Avenue and First Street in Livermore, California. Local topography is relatively flat, gradually sloping toward the southeast, at an approximate elevation of 520 ft above mean sea level (Figure 1). The surrounding area is comprised of commercial properties to the south, east and west and residential properties to the north and further west. The site is currently utilized as a used car lot for Livermore Honda.

Site History: According to records presented to ACEHS, Chevron, doing business as Standard Oil Company, leased the property from approximately 1936 through 1973, and possibly, as late as 1975. Although no definite construction date is available, aerial photographs indicate that service station facilities were present on the site from as early as 1939 through, at least, August 1973. During this time two separate service station configurations were observed in aerial photographs. The original facilities were located on the eastern end of the lot, with another structure, possibly a

Cambria
Environmental
Technology, Inc.

5900 Hollis Street
Suite A
Emeryville, CA 94608
Tel (510) 420-0700
Fax (510) 420-9170

residence, on the western portion of the site. This site configuration is seen through the May 1969 aerial photograph and also on Standard Oil Company's 1971 Demolition Plan. Chevron also produced a March 1971 Ground and Grade Plan illustrating the proposed new facilities. The August 1973 photograph shows the reconstructed service station and indicates a reconfiguration of the intersection of Portola Avenue and First Street. The redeveloped facilities incorporated the area previously occupied by the structure mentioned above. A May 1978 aerial photograph indicates a vacant lot with all facilities removed. The site appears to have continuously operated as an auto dealership from 1979 through the present.



ENVIRONMENTAL HISTORY

December 1999 Soil Boring Investigation: A series of six soil borings were advanced at locations across the site to investigate the extent of hydrocarbons in soils. It was reported that boring locations were based on surface geophysical surveys. Soil samples were collected and analyzed for total petroleum hydrocarbons as gasoline (TPHg), total petroleum hydrocarbons as diesel (TPHd), total petroleum hydrocarbons as motor oil (TPHmo) and total recoverable petroleum hydrocarbons (TRPH). Additionally, three soil samples from one boring were selected for analysis of benzene, toluene, ethylbenzene and total xylenes (BTEX). Analytic results of soil samples indicated low concentrations of TPHg and TPHd in boring B-2, located near the eastern end of the triangular lot, within the area labeled as "SS BLDG" on the original station facilities plan. Boring B-2 contained maximum concentrations of TPHg and TPHd at 10 feet below grade (fbg) at 630 and 280 milligrams per kilogram (mg/kg), respectively. TRPH and TPHmo were detected at maximum concentrations in B-2 in shallow samples collected at 5 fbg at 40,000 and 39,000 mg/kg, respectively. These concentrations decreased to 10,000 and 14,000 mg/kg, respectively, at 10 fbg and were, essentially, below detection limits at 15 fbg. BTEX constituents were detected in boring B-2 in the 5-foot sample from this boring at concentrations of 0.03, 0.62, 1.2 and 6.8 mg/kg, respectively. Low concentrations of only ethylbenzene and xylenes were detected in the 10-foot sample from boring B-2 and no BTEX constituents were detected in the 15-foot sample from this boring.

October 2004 Well Survey Report: According to a well survey report submitted by Cambria in October 2004, two clusters of monitoring wells are located approximately 435 feet northeast of the site. A municipal well is located approximately 1,200 feet south of the site. Five wells have been identified between one-quarter to one-half mile from the site. Four of these wells are identified as monitoring wells and one is a well of unknown use. The well of unknown use is located approximately 2,300 feet east of the site and is likely used for industrial purposes, as it is owned by Coast Mfg. & Supply Co. Seven additional wells were identified beyond a one-half mile radius of

the site. Two of these are municipal wells, one is a domestic well, one is unknown, and three are monitoring wells.



May 2005 Subsurface Investigation Report: Eighteen borings were completed as SB-7 through SB-24. Seventeen of the borings were completed by direct push technology and one (SB-24) was completed by hollow-stem auger. The first water-bearing zone was encountered, in Geoprobe borings, at depths of 23.5 to 28 fbg. The greatest concentrations of TPHg in soil were detected in the vicinity of the second generation dispenser island located along Portola Avenue (Figure 2). A maximum TPHg concentration of 2,900 mg/kg was detected in boring B-8 at 19.5 fbg. Soil samples obtained from beneath the collected water samples were dry, which suggests a perched water bearing zone. TPHg, benzene, and toluene were detected at maximum concentrations in groundwater in boring B-9 at 78,000, 13,000 and 20,000 micrograms per liter (ug/l).

CONE PETROMETER TESTING (CPT)

The objective of this investigation was to further delineate the extent of hydrocarbons in soil beneath the site. Additionally, a secondary objective was to determine the potential for hydrocarbon impact to regional groundwater. Cambria advanced 12 CPT borings to investigate conditions in areas associated with both the first and second generation facilities (Figure 2). The Zone 7 Water District Drilling Permit is attached in Appendix A.

Two borings were advanced at each location. The first boring was advanced to determine subsurface lithologic conditions. After completion of the boring log a second boring was advanced to collect soil and groundwater samples at intervals which corresponded with changes in lithology observed on the boring logs. Soil vapor samples were collected in selected borings to conduct an initial evaluation of potential risks posed by residual hydrocarbons. Borings were advanced to depths ranging from 65 to 95 fbg, and were terminated when refusal was encountered. Boring logs are attached as Appendix B.

Per Chevron safety protocols, soil borings were cleared using an air knife vacuum rig to eight fbg to ensure no utilities were encountered. ACEHD requested that borings be hand augered for clearance, however due to gravelly/cobbly subsurface conditions to approximately eight fbg, this was not possible.

Lithologic Description: During the investigation, borings were advanced using CPT technology to continuously log site lithology. The first eight feet of lithology was visually noted to consist of firm, moderately permeable gravelly/cobbly silt. This material is underlain by stiff, low permeability silt and silty clay to approximately 35 fbg. Medium dense silty clay/clayey silts were

encountered between 35 and 45 fbg. Below 45 fbg, a very stiff silt/clayey silt was encountered across the site to approximately 80 fbg. Below 80 fbg lies a stiff fine-grained cemented sand. The CPT equipment met refusal within this unit. Subsurface lithology is illustrated on cross-sections A-A', B-B' and C-C' on Figures 3.



Groundwater: According to Zone 7 Water Agency's *Draft Groundwater Management Plan for Livermore-Amador Groundwater Basin*, dated August 2005, the Livermore Valley is comprised of two aquifer zones. The upper aquifer zone is comprised of sandy and sandy clayey gravels which are encountered between 20 and 150 fbg. The lower aquifer consists of semi-confined to confined, coarse grained water-bearing units, interbedded with relatively impermeable, fine-grained units. A silty clay aquitard approximately 50 feet thick separates these zones.

During the investigation conducted in May 2005, a discontinuous perched aquifer was encountered between 23 and 28 fbg. This water bearing zone was encountered only once in CPT-12 between 26 and 30 fbg. No additional borings encountered water at this depth. The first water-bearing zone in CPT borings was encountered at depths of 35 to 45 fbg. This zone appears perched, varies in depth and was not found to be laterally continuous across the site (Figure 3). Several water samples were attempted in areas where lithologic data indicated a permeable zone. However, these intervals often did not contain sufficient water to collect a sample. Additionally the cemented sands encountered between 80 and 95 fbg were not saturated so no groundwater samples were available. Neither the upper or lower regional aquifers, as described by the Zone 7 Groundwater Management Plan, were identified during this investigation.

Soil Vapor Sampling: Soil vapor samples were collected from six borings located in the central portion of the site (CPT-2, CPT-3, CPT-4, CPT-5A, CPT-8 and CPT-10) at 9.5, 15, and 20 fbg. Current proposed construction plans indicate that townhomes are to be constructed west of the former service station site. Soil vapor borings CPT-2 and CPT-4 are located between the impacted areas and the proposed townhomes. Vapor samples were analyzed for TPH-g, BTEX, and Methyl tertiary butyl ether (MTBE) by EPA method TO-14A modified.

Soil Sampling: Soil samples were collected every five feet to thirty feet, and then every 10 feet thereafter or where lithologic changes were observed. Soil samples collected above eight fbg were identified as disturbed samples. Depth discreet soil samples were collected in brass tubes then capped using tephlon tape and fitted plastic caps. The brass tubes were then stored in a laboratory supplied cooler and kept on ice for shipment to the analytical laboratory. Soil samples were logged on a chain of custody kept with the samples. Excess remaining soil was placed in a plastic

bag and scanned with a photoionization detector (PID). Selected soil samples were analyzed for TPH-g, TPH-d and TPH-mo by method 8015, volatile constituents by method 8260B and total lead by method 6010 at an EPA certified laboratory.



Groundwater Sampling: Cambria attempted to collect two depth discrete water samples from each boring. Groundwater samples were attempted where lithologic changes indicated higher permeability and at areas of previously encountered groundwater. Depth discrete groundwater samples were collected by using hydropunch technology. The boring was pushed to the appropriate depth, and then retracted in order to expose a five foot polyvinylchloride (PVC) screen. The sampling apparatus was open for one hour to collect a sample. If there was no indication of water after one hour the attempt was terminated. If evidence of water was observed, then Cambria personnel waited up to 2.5 hours to collect a depth discrete sample. Groundwater samples were logged on a chain of custody and stored in a laboratory supplied cooler with ice. Groundwater samples were analyzed for TPH-g, TPH-d and TPH-mo by method 8015 and volatile constituents by method 8260B at an EPA certified laboratory.

Sampling Results:

Soil Vapor: TPH-g was detected at maximum concentrations of 640,000 micrograms per cubic meter (ug/m^3) in CPT-3 at 20 fbg located in the second generation UST pit. BTEX was detected at maximum concentrations of ~~224,000~~, 7,500, 4,900 and 10,000 ug/m^3 , respectively, in boring CPT-3 at sampling depths of 15 and 20 fbg. Soil borings CPT-2 and CPT-4, located closest to the proposed town house locations, contained TPHg and BTEX constituents below San Francisco Regional Water Quality Control Board's (SF RWQCB) environmental screening levels (ESLs) for residential use. The ESLs for these constituents are 26,000 ug/m^3 TPHg, 85 ug/m^3 benzene, 63,000 ug/m^3 toluene, 420,000 ug/m^3 ethylbenzene and 150,000 ug/m^3 total xylenes. MTBE was not detected in soil vapor samples above method detection limits. Table 1 contains soil vapor analytical results.

Soil: TPH-g was detected at maximum concentrations of 3,500 mg/kg in CPT-12 at 16 fbg, located in the area of the first generation USTs. TPH-d was detected at 330 mg/kg in CPT-12 at 16 fbg. However, laboratory notes indicate that the observed sample pattern is not typical of #2 fuel/diesel and may represent weathered gasoline. Volatile constituents were detected at maximum concentrations of 1.3 mg/kg benzene, 0.98 mg/kg toluene, 14 mg/kg total xylenes in CPT-3 at 16 fbg, and 9.4 mg/kg in CPT-12 at 16 fbg. TPH-d and TPH-g were encountered above RWQCB ESL's for residential soils of 100 mg/kg to a maximum depth of 31 fbg in CPT-12. BTEX

constituents were encountered above RWQCB residential ESL's for soils deeper than 3 meters, in CPT-3 and CPT-12. CPT-3 encountered BTEX constituents at maximum concentrations of 1.3 mg/kg benzene, 4.0 mg/kg ethylbenzene and 14 mg/kg xylenes at 16 fbg. CPT-12 encountered BTEX constituents at maximum concentrations of 0.13 mg/kg benzene, 9.4 mg/kg ethylbenzene and 4.7 mg/kg xylenes at 16 fbg. MTBE was not detected above method reporting limits in soil samples. Table 2 contains soil analytic results.



Groundwater: TPHg was detected at a maximum concentration of 13,000 ug/L in CPT-3 at 43 fbg. TPHd was encountered in all groundwater samples analyzed. As a result, samples were re-analyzed utilizing silica gel cleanup. Reanalyzed samples contained similar TPHd concentrations. Samples from borings CPT-7 and CPT-11 were not re-analyzed because an insufficient amount of additional sample material was available. TPHd was detected at a maximum concentration of 15,000 ug/L in CPT-12 at 26 fbg after silica gel cleanup. Volatile constituents were detected at maximum concentrations of 1,600 ug/L benzene, 240 ug/L toluene, 640 ug/L ethylbenzene and 660 ug/L total xylenes in CPT-3 at 43 fbg. MTBE was not detected above method reporting limits in groundwater samples. Table 3 contains groundwater analytical results. Laboratory analytic results are attached as Appendix C.

Soil and Water Disposal: Soil and water generated during this investigation were temporarily stored onsite in DOT approved drums, profiled and transported to a Chevron-approved disposal facility.

CONCLUSIONS AND RECOMMENDATIONS

Hydrocarbons in soil vapor were above the SF RWQCB ESLs for residential use in borings CPT-3 at 8.5 fbg and CPT-8 to 20 fbg, located on the north central portion of the property, in areas proposed as parking and landscaping. CPT-2 and CPT-4, located closest to the proposed town home locations did not contain hydrocarbons above SF RWQCB ESLs. Hydrocarbons were detected in soil samples above the SF RWQCB ESLs for deep soils in borings CPT-3 at 50.5 fbg and CPT-12 to 31 fbg, located in both the first and second generation UST pits, respectively. Groundwater samples indicated that the highest hydrocarbon concentrations were encountered in the areas of both generation tank pits.

Proposed redevelopment of the site is to consist of multi-story townhouse structures. The proposed layout shows parking and landscaping located above the areas of residual hydrocarbon impacts. As a result, these residual hydrocarbons are unlikely to affect the development of this property. Regional groundwater was not encountered during this investigation and hydrocarbon

impacts in soil appear to be limited to the former tank pits and second generation fuel island. A proposal for limited over excavation of impacted soils in the vicinities of both the first and second generation USTs and the northern second generation dispenser island, to be conducted prior to redevelopment of the site, will be submitted.

Please contact either Robert Foss of Cambria at (510) 420-3348 or Mr. Mark Inglis of Chevron at (925) 842-1589 to discuss any questions or comments you may have.

Sincerely,
Cambria Environmental Technology, Inc.



Laura Genin

Laura Genin
Senior Staff Geologist

Robert Foss

Robert Foss, P.G. #7445
Associate Geologist

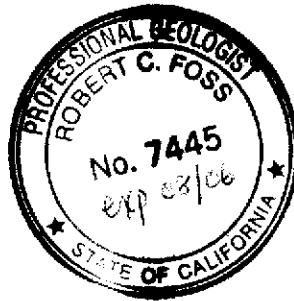

Figures: 1 – Vicinity Map

- 2 – Site Map
- 3 – Cross Section A-A'
- 3 – Cross Section B-B'
- 3 – Cross Section C-C'

Tables:

- 1 – Soil Vapor Analytical Data
- 2 – Soil Analytical Data
- 3 – Groundwater Analytical Data

Attachments:

- A – Zone 7 Water District Drilling Permit
- B – Boring Logs
- C – Laboratory Analytic Reports

C A M B R I A

Mr. Jerry Wickham
October 18, 2005

cc: Chevron Strata Database
Mr. Jon Robbins, Chevron Environmental Management Company, P.O. Box
6012, San Ramon, CA 94583
Ms. Susan Gallardo, GeoMatrix Consultants, Inc., 2101 Webster Street, 12th
Floor, Oakland, CA 94612
Mr. Steven Cloudsley (cloudsley@aol.com), Real Estate Consulting, 1561
Ramona Way, Alamo, CA 94507



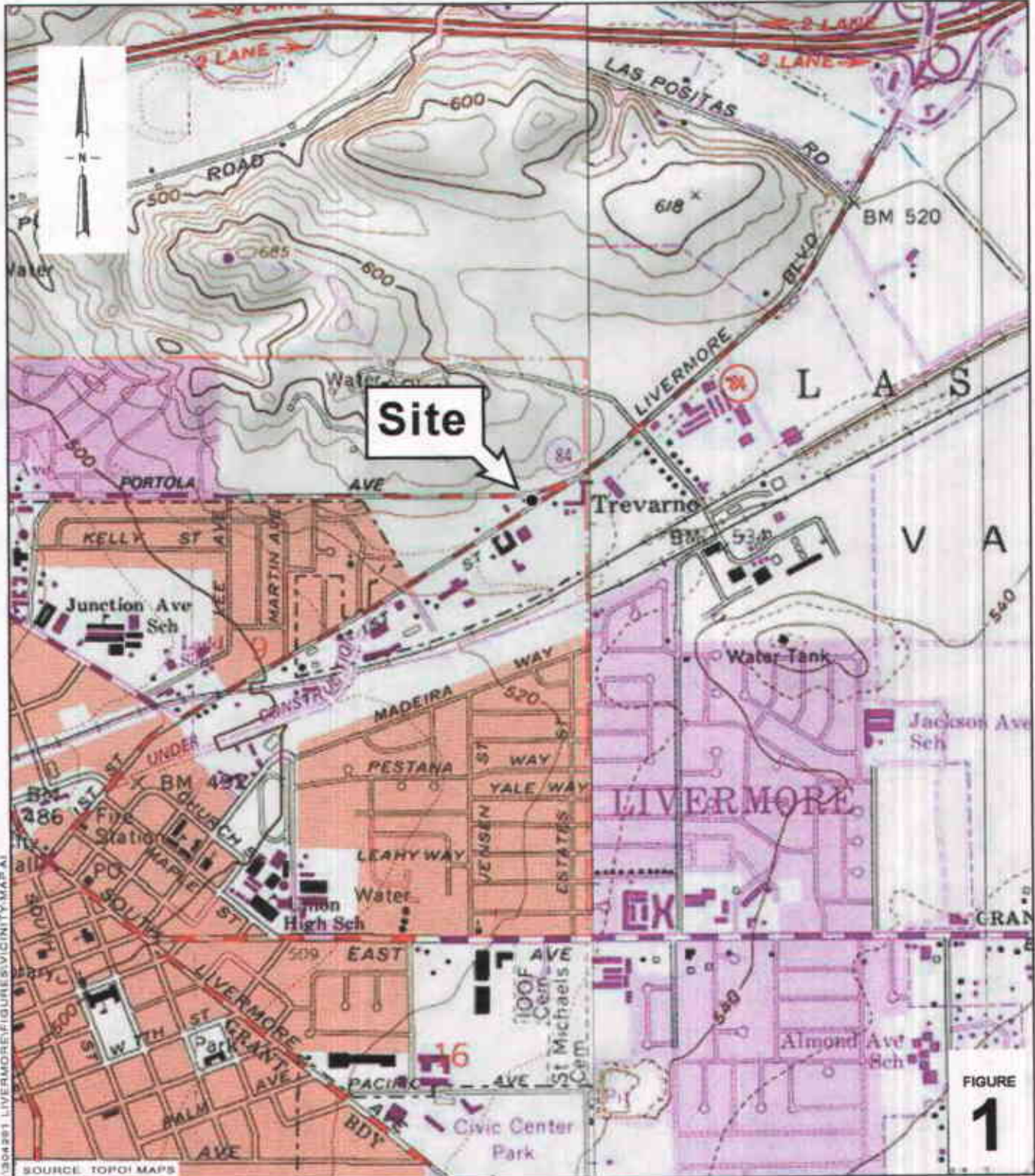

1:304291 LIVERMORE/FIGURE VICINITY-MAP AI

SOURCE: TOPOI MAPS



SCALE : 1" = 1/4 MILE

FIGURE
1

**Former Standard Oil Service
Station 9-0261 (Site No. 304291)**



Vicinity Map

3884 First Street
Livermore, California

C A M B R I A

EXPLANATION	
CPT-2	● CPT boring location
B-1	⊙ Soil boring location
CPT-1	⊕ Soil vapor boring location
	— Product piping

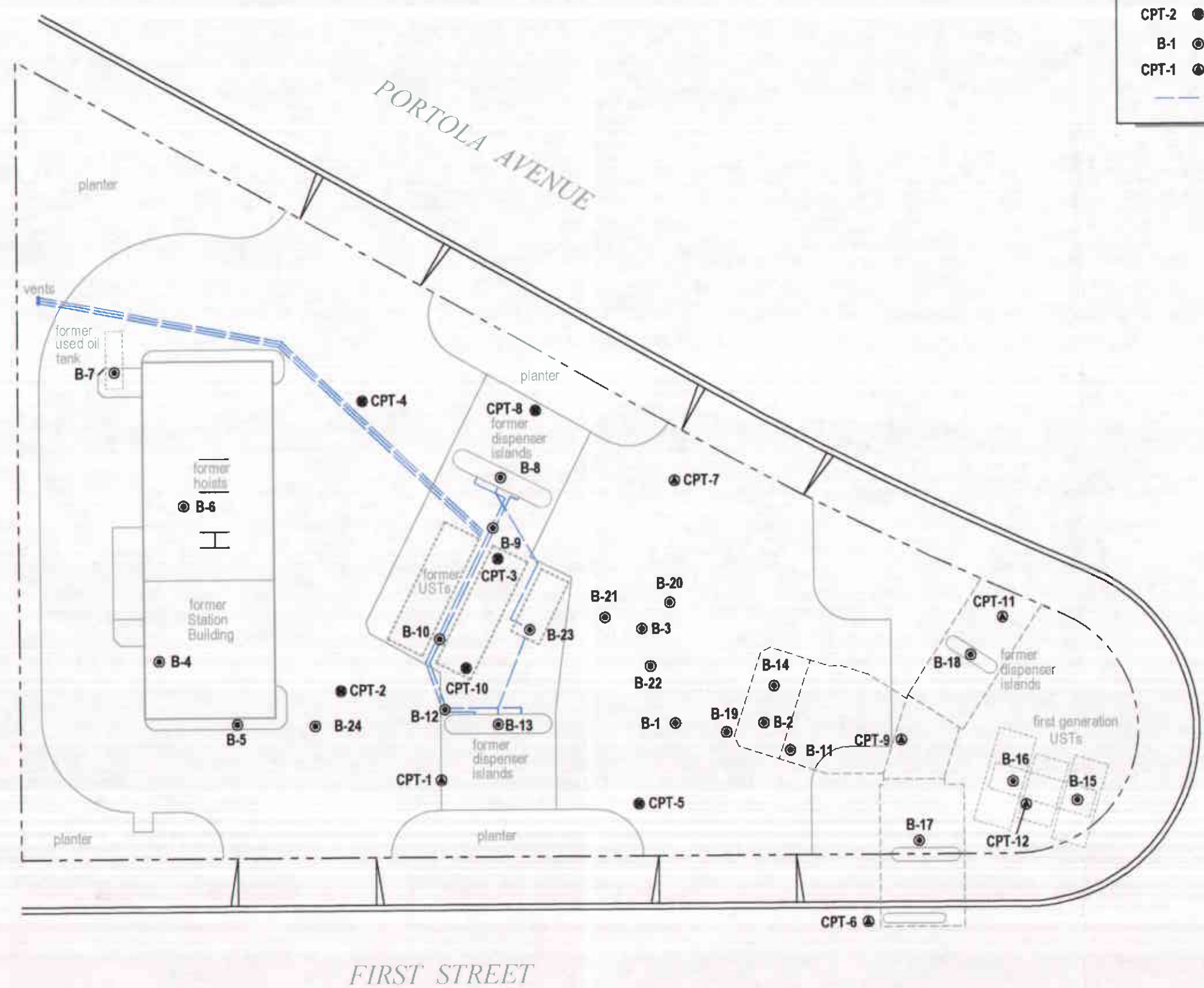

Site Plan with Proposed
Geoprobe Boring Locations



Former Standard Oil Service Station 9-0261
(Site No. 304291)
3884 First Street
Livermore, California

FIGURE
2

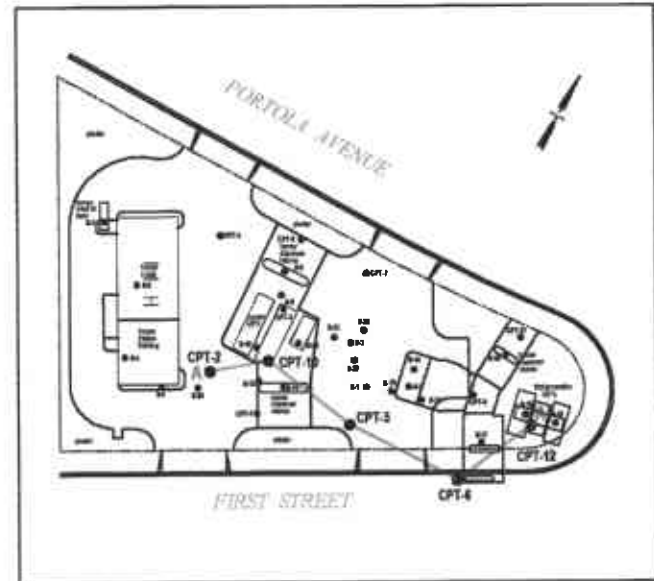
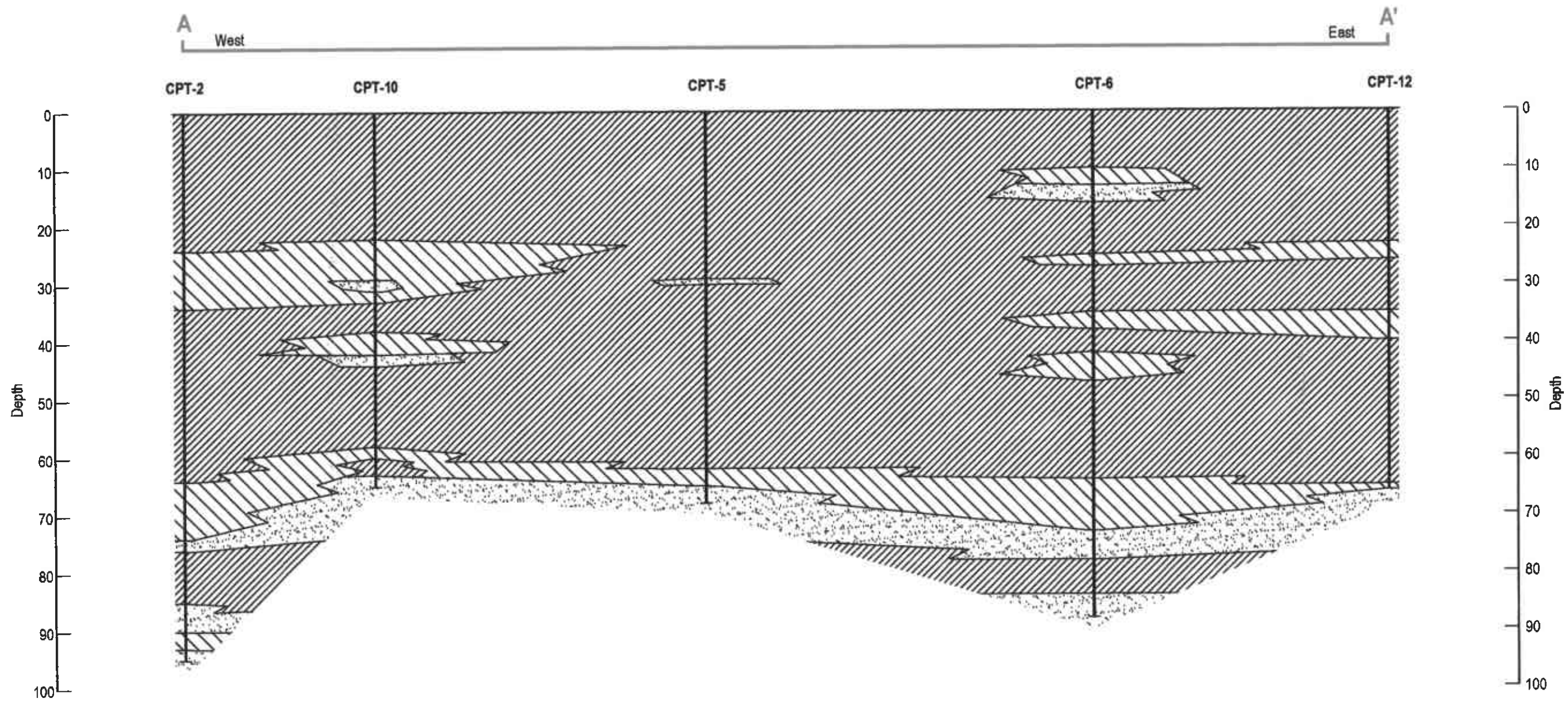

EXPLANATION

<ul style="list-style-type: none"> = Low Permeability Soils <li style="padding-left: 20px;">ch - Inorganic Clay <li style="padding-left: 20px;">cl - Clay <li style="padding-left: 20px;">sc - Clayey Sand = Moderate Permeability Soils <li style="padding-left: 20px;">ml - Clayey Silt <li style="padding-left: 20px;">sm - Silty Sand = High Permeability Soils <li style="padding-left: 20px;">sp - Poorly Graded Sand <li style="padding-left: 20px;">sw - Well Graded Sand 	<ul style="list-style-type: none"> CPT — Boring Designation — CPT Boring — Bottom of boring
--	--

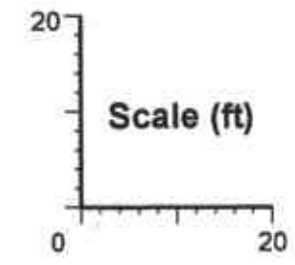

FIGURE
3 A-A'

Geologic Cross Section A-A'



Former Standard Oil Service Station 9-0261

(Site No. 304291)

3884 First Street
Livermore, California

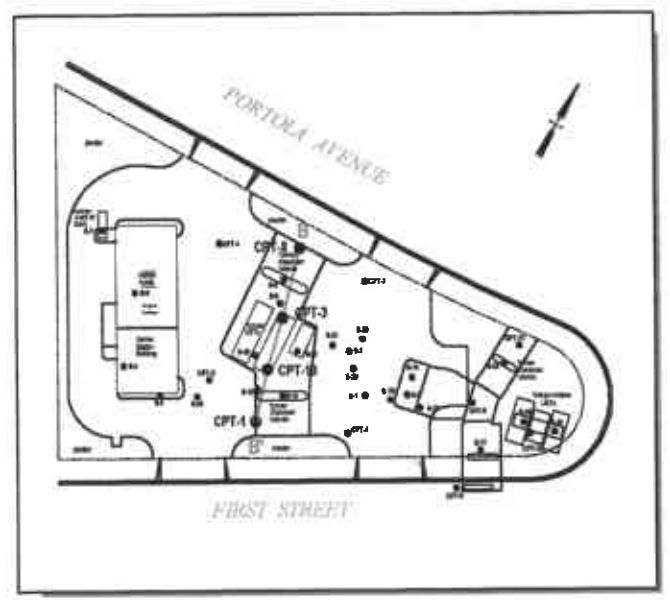
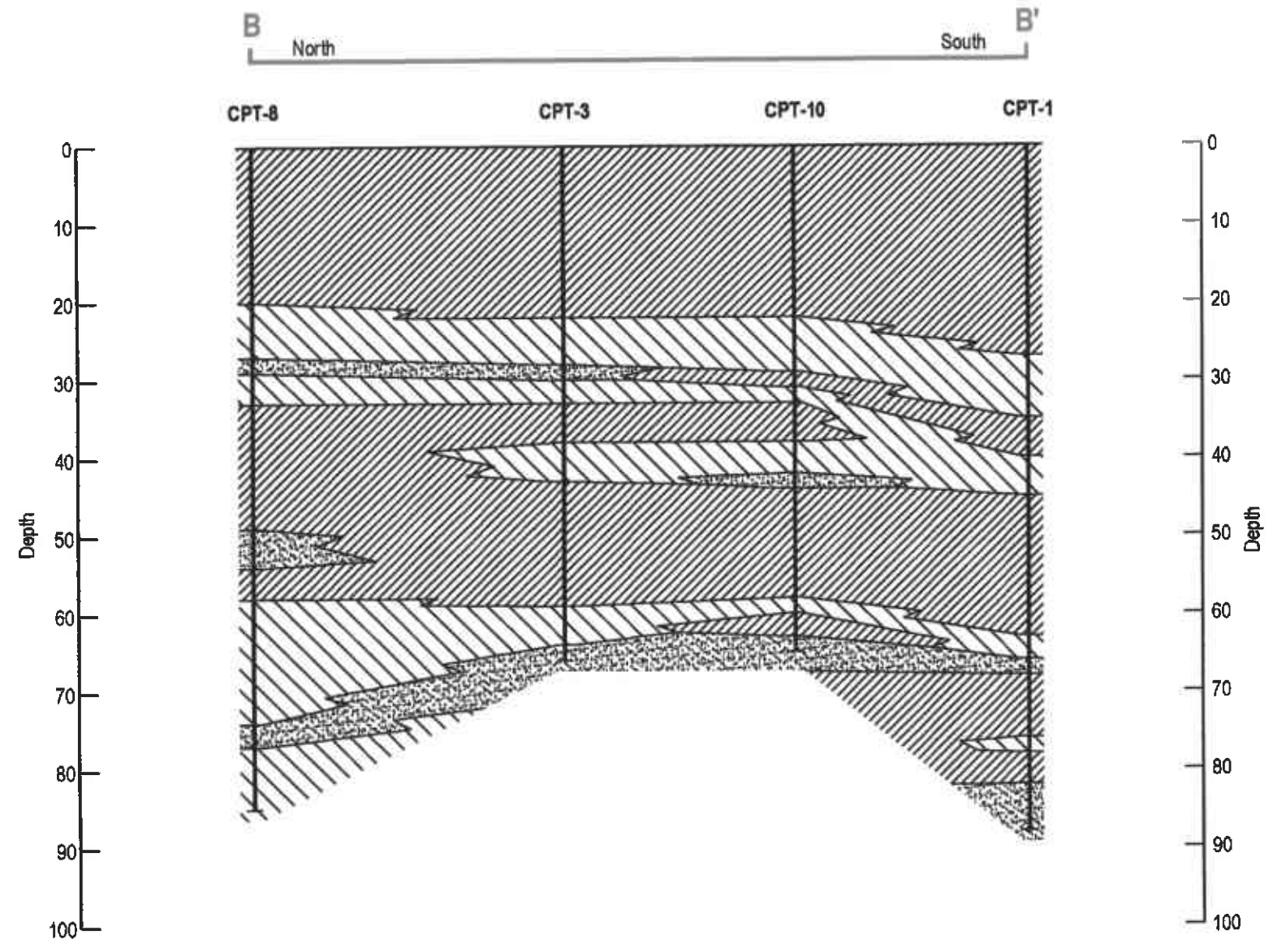

EXPLANATION

	= Low Permeability Soils	CPT — Boring Designation
CH - Inorganic Clay CL - Clay SC - Clayey Sand		
	= Moderate Permeability Soils	CPT Boring
ML - Clayey Silt SM - Silty Sand		
	= High Permeability Soils	Bottom of boring
SP - Poorly Graded Sand SW - Well Graded Sand		

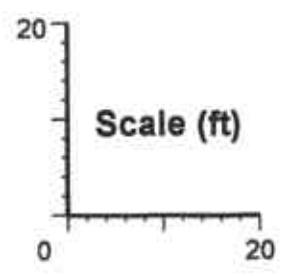

FIGURE
3 B-B'

Former Standard Oil Service Station 9-0261
(Site No. 304291)
 3884 First Street
 Livermore, California



C A M B R I A

Geologic Cross Section B-B'

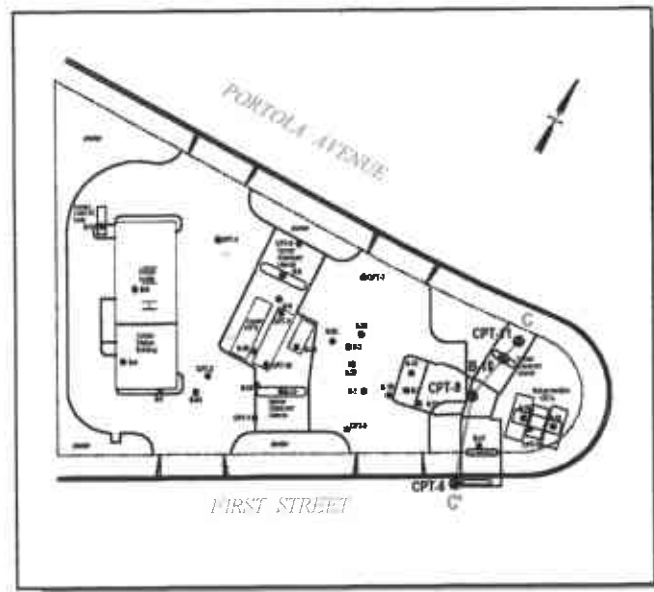

EXPLANATION

	= Low Permeability Soils		
	ch - Inorganic Clay		
	cl - Clay		
	sc - Clayey Sand		
	= Moderate Permeability Soils		
	ml - Clayey Silt		
	ss - Silty Sand		
	= High Permeability Soils		
	sp - Poorly Graded Sand		
	sw - Well Graded Sand		

	CPT — Boring Designation
	CPT Boring
	Bottom of boring

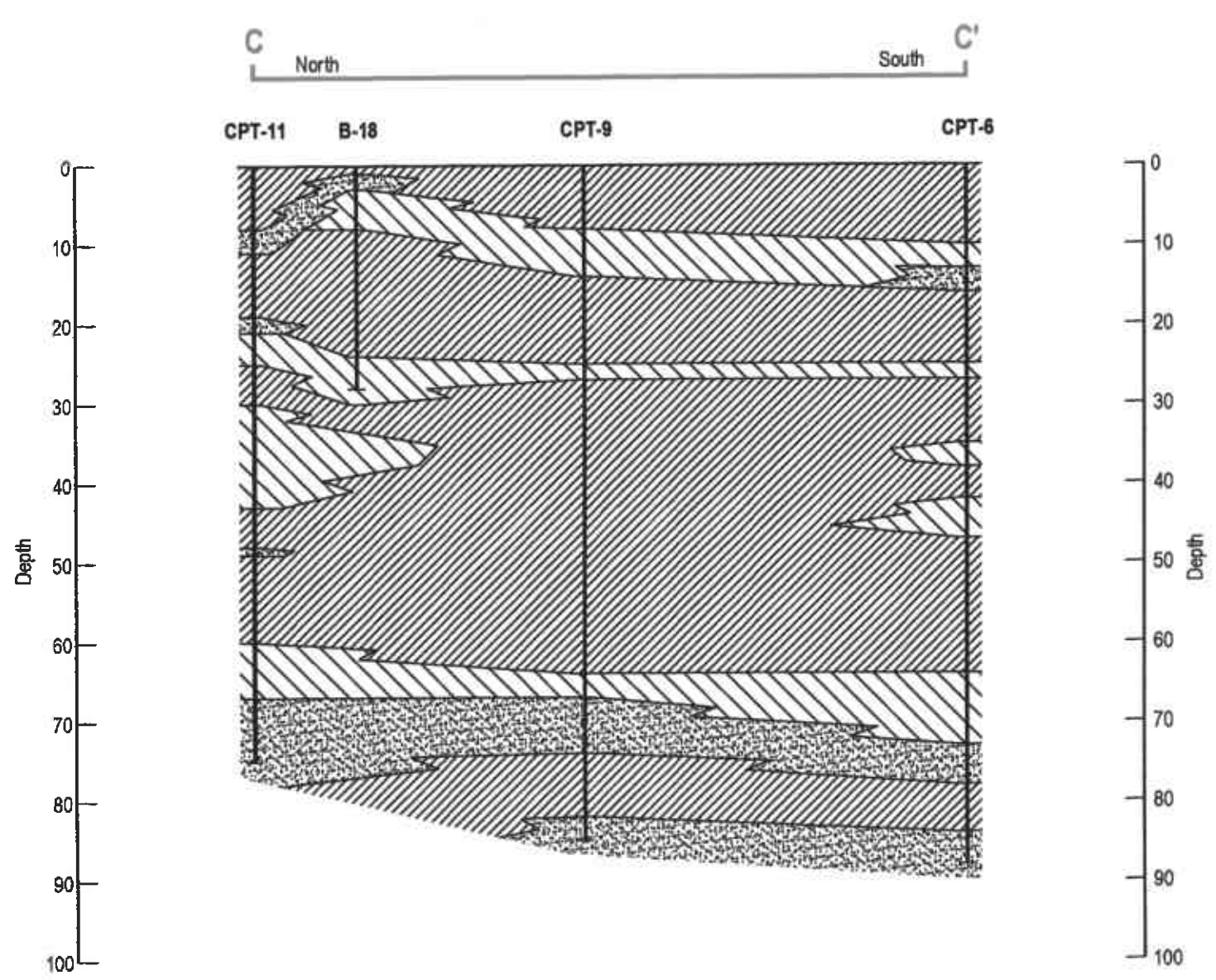
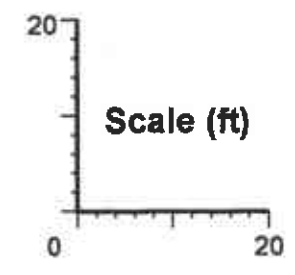

FIGURE
3 C-C'

Former Standard Oil Service Station 9-0261
(Site No. 304291)

3884 First Street
Livermore, California



C A M B R I A

Geologic Cross Section C-C'

CAMBRIA

Table 1. Soil Vapor Analytic Results - Former Chevron Station 30-4291, 3884 1st Street, Livermore CA

Sample ID	Sample Date	Sample Depth (fbg)	TPHg uG/m3	B uG/m3	T uG/m3	E uG/m3	m,p-X uG/m3	o-X uG/m3	MTBE uG/m3	2-Propanol uG/m3
CPT-5A	9/15/2005	9.5	960	<26	<31	<36	<36	<36	<30	<20
CPT-5A	9/15/2005	15	1,100	<25	38	<38	<38	<38	<32	<22
CPT-5A	9/15/2005	20	1,100	<25	40	<34	<34	<34	<28	<19
CPT-8*	9/14/2005	9.5	460,000	<16,000	<19,000	<22,000	<22,000	<22,000	<18,000	920,000
CPT-8	9/14/2005	15	1,000	<28	<33	<38	<38	<38	<32	62
CPT-8	9/14/2005	20	4,700	<27	<32	<37	<37	<37	<31	<21
CPT-10	9/14/2005	9.5	1,400	<25	<29	<34	<34	<34	<28	350
CPT-10	9/14/2005	15	830	<26	<30	<35	<35	<35	<26	170
CPT-10	9/14/2005	20	2,300	<26	<31	<36	<36	<36	<30	41
CPT-2	9/14/2005	9.5	3,200	40	48	<39	<39	<39	<32	<22
CPT-2	9/14/2005	15	1,100	<26	<31	<36	<36	<36	<30	<20
CPT-2	9/14/2005	20	900	<28	<34	<39	<39	<39	<32	<22
CPT-3	9/9/2005	9.5	4,200	<30	68	<40	<41	<41	<34	<23
CPT-3	9/9/2005	15	410,000	220,000	3,800	4,900	8,800	1,200	<37	<25
CPT-3	9/9/2005	20	640,000	58,000	7,500	3,600	6,200	860	<120	<81
CPT-4	9/12/2005	9.5	2,600	<29	<34	<40	<40	<40	<33	<22
CPT-4	9/12/2005	15	1,100	<25	<30	<34	<34	<34	<28	<19
CPT-4	9/12/2005	20	1,100	<25	<29	<34	<34	<34	<28	<19
Shallow Soil Gas Screening Levels	Residential		26000	85	63,000	420,000	150,000	150,000	9,400	--
	Commercial		72000	290	180,000	1,200,000	410,000	410,000	31,000	--

Abbreviations/Notes:

ug/m3 - micrograms per meter cubed.

* Reporting limits were raised due to exceeding amount of field equipment check 2-Propanol.

Shallow Soil Gas Screening Levels based on *Screening for Environmental Concerns at Sites with Contaminated Soil and Groundwater*, Table E-2. Shallow Soil Gas Screening levels for Evaluation of Potential Vapor Intrusion Concerns, Regional Water Quality Control Board San Francisco Bay Region, February 2005.

Bold analytes were detected above the Shallow Soil Gas Screening Levels for Residential Use.

<x.xxx = Not detected above method detection limit

fbg = Feet below grade

CAMBRIA

Table 2. Soil Analytical Data - Former Chevron Station 30-4291 3884 1st Street, Livermore, California

Boring	Date Sampled	Depth Sampled	TPHd (mg/kg)	TPHmo (mg/kg)	TPHg (mg/kg)	Benzene (mg/kg)	Toluene (mg/kg)	Ethylbenzene (mg/kg)	Xylenes (mg/kg)	MTBE (mg/kg)	Notes
CPT-1	9/8/2005	5-5.5	<10	<23d	<1.0a	<0.0005	<0.001	<0.001	<0.001	<0.0005	disturbed
CPT-1	9/8/2005	10.0-10.5	<10	<26d	<1.0a	<0.0005	<0.001	<0.001	<0.001	<0.0005	
CPT-1	9/8/2005	15.0-15.5	<10	<21d	<1.0a	<0.0005	<0.001	<0.001	<0.001	<0.0005	
CPT-1	9/8/2005	20.0-20.5	<10	<24d	<1.0a	<0.0005	<0.001	<0.001	<0.001	<0.0005	
CPT-1	9/8/2005	25.0-25.5	<10	<24d	11	<0.002	<0.005	<0.005	<0.005	<0.002	
CPT-1	9/8/2005	30.0-30.5	<10	<26d	<1.0a	0.0008	<0.001	<0.001	<0.001	<0.0005	
CPT-1	9/8/2005	40.0-40.5	<10	<25d	<1.0a	<0.0005	<0.001	<0.001	<0.001	<0.0005	
CPT-1	9/8/2005	50.0-50.5	<10	<26d	<1.0a	<0.0005	<0.001	<0.001	<0.001	<0.0005	
CPT-1	9/8/2005	60.0-60.5	<10	<24d	<1.0a	<0.0005	<0.001	<0.001	<0.001	<0.0005	
CPT-1	9/8/2005	70.0-70.5	<10	<28d	<1.0a	<0.0005	<0.001	<0.001	<0.001	<0.0005	
CPT-1	9/8/2005	80.0-80.5	<20d	<30d	<1.0a	<0.0005	<0.001	<0.001	<0.001	<0.0005	
CPT-2	9/8/2005	5.0-5.5	23	220	<1.0	<0.0005	<0.001	<0.001	<0.001	<0.0005	disturbed
CPT-2	9/12/2005	10.5-11.0	<10	<10	<1.0a	<0.0005	<0.001	<0.001	<0.001	<0.0005	
CPT-2	9/12/2005	15.5-16.0	<10	<14d	<1.0a	<0.0005	<0.001	<0.001	<0.001	<0.0005	
CPT-2	9/12/2005	20.5-21.0									HOLD
CPT-2	9/12/2005	25.5-26.0	<10	<13d	<1.0a	<0.0005	<0.001	<0.001	<0.001	<0.0005	
CPT-2	9/12/2005	31.5-32.0									HOLD
CPT-2	9/12/2005	40.5-41.0	<10	<11d	<1.0a	<0.0005	<0.001	<0.001	<0.001	<0.0005	
CPT-2	9/12/2005	50.5-51.0									HOLD
CPT-3	9/8/2005	5.0-5.5	<10	<35d	<1.0a	<0.0005	<0.001	<0.001	<0.001	<0.0005	disturbed
CPT-3	9/8/2005	11.5-12.0	40	79	<1.0a	<0.0005	<0.001	<0.001	<0.001	<0.0005	
CPT-3	9/8/2005	15.5-16.0	24c	<200d	59ab	1.3	0.98	4.0	14	<0.062	
CPT-3	9/8/2005	20.5-21.0	<10	<30d	55ab	0.015	0.017	0.16	0.62	<0.003	
CPT-3	9/8/2005	30.0-30.5	<10	<30d	1.6a	0.001	<0.001	<0.001	<0.001	<0.0005	
CPT-3	9/8/2005	40.0-40.5	<10	<30d	3.0a	0.12	0.038	0.038	0.14	<0.0005	
CPT-3	9/8/2005	50.0-50.5	<20d	<30d	<1.0a	0.052	<0.001	<0.001	<0.001	<0.0005	
CPT-3	9/8/2005	60.0-60.5	<10	<30d	<1.0a	<0.0005	<0.001	<0.001	<0.001	<0.0005	

CAMBRIA

Table 2. Soil Analytical Data - Former Chevron Station 30-4291 3884 1st Street, Livermore, California

Boring	Date Sampled	Depth Sampled	TPHd (mg/kg)	TPHmo (mg/kg)	TPHg (mg/kg)	Benzene (mg/kg)	Toluene (mg/kg)	Ethylbenzene (mg/kg)	Xylenes (mg/kg)	MTBE (mg/kg)	Notes
CPT-12	9/14/2005	4.5-5.0	22c	62	<1.0a	<0.0005	<0.001	<0.001	<0.001	<0.0005	disturbed
CPT-12	9/16/2005	10.0-10.5	120c	NA	1,000ab	<0.062	<0.12	<0.12	<0.12	<0.062	
CPT-12	9/16/2005	15.5-16.0	330c	NA	3,500ab	0.13	<0.13	9.4	4.7	<0.063	
CPT-12	9/16/2005	20.5-21.0	70c	NA	580ab	<0.063	<0.13	1.5	<0.13	<0.063	
CPT-12	9/16/2005	25.5-26.0	49c	NA	550ab	<0.0005	<0.001	0.021	<0.001	<0.0005	
CPT-12	9/16/2005	30.5-31.0	150cd	NA	1,600ab	0.067	<0.13	0.94	0.14	<0.063	
CPT-12	9/16/2005	40.5-41.0	<10	NA	<1.0a	<0.0005	<0.001	<0.001	<0.001	<0.0005	
CPT-12	9/16/2005	50.5-51.0	<10d	NA	<1.0a	0.001	<0.001	0.002	<0.001	<0.0005	
CPT-12	9/16/2005	60.5-61.0	<10	NA	<1.0a	<0.0005	<0.001	<0.001	<0.001	<0.0005	
ESL's for soils <3fbg (Residential)			100	500	100	0.044	2.9	3.3	2.3	0.023	
ESL's for soils >3fbg (Residential)			100	500	100	0.044	2.9	3.3	2.3	0.023	

Abbreviations / Notes

TPHg - Total petroleum hydrocarbons as gasoline

TPHd - Total petroleum hydrocarbons as diesel

TPHmo - Total petroleum hydrocarbons as motor oil

MTBE - Methyl tertiary butyl ether

TPHg by EPA Method 8015

TPHd by EPA Method 8015

BTEX by EPA Methods 8060B

MTBE by EPA Methods 8260B

ND<X = not detected at or above laboratory reporting limit

Sample depths listed in approximate feet below grade (fbg).

a - The analysis for volatiles was performed on a sample which was preserved in methanol. The reporting limits were adjusted appropriately. The reported concentration of TPHg does not include MTBE or other gasoline constituents eluting prior C6 (n-hexane) TPHg range start time.

b - A poor surrogate recovery was observed due to the dilution needed to perform the analysis.

c - The observed sample pattern is not typical of #2 fuel/diesel. It elutes in the DRO range earlier than #2 fuel.

d - Due to insufficient sample size, we were unable to report our usual reporting limits. The values reported represent the lowest reporting limits possible.

e - Samples were analyzed outside of holding time.

HOLD - Samples were collected and sent to the laboratory, but no analysis was performed.

CAMBRIA

Table 3. Groundwater Analytical Data - Former Chevron Station 30-4291 3884 1st Street, Livermore, California

Sample	Date Sampled	Depth (feet)	TPHd (ug/L)	TPHd with Silica Gel (ug/L)	TPHmo (ug/L)	TPHg (ug/L)	Benzene (ug/L)	Toluene (ug/L)	Ethylbenzene (ug/L)	Xylenes (ug/L)	MTBE (ug/L)
CPT-1-W-45	9/8/2005	43-45	420	370	NA	66	4	<0.5	<0.5	<0.5	<0.5
CPT-3-W-43	9/9/2005	41-43	3,300	2,900	NA	13,000	1,600	240	640	660	<3.0
CPT-4-W-44	9/12/2005	40-44	210bc	220bc	210e	<50a	<0.5	<0.5	<0.5	<0.5	<0.5
CPT-6-W-48	9/13/2005	44-48	80bc	92bc	85e	<50a	2	<0.5	<0.5	<0.5	<0.5
CPT-7-W-35	9/13/2005	31-35	340cf	NA	410e	<50ad	<0.5	<0.5	<0.5	<0.5	<0.5
CPT-7-W-55	9/13/2005	51-55	NA	NA	NA	<50	NA	NA	NA	NA	NA
CPT-8-W-56	9/14/2005	51-56	160bc	100bc	170e	<50a	<0.5	<0.5	<0.5	<0.5	<0.5
CPT-9-W-45	9/16/2005	41-45	NA	NA	NA	<50a	<2	<2	<2	<2	<2
CPT-11-W-45	9/16/2005	41-45	330f	NA	190e	<50a	<2	<2	<2	<2	<2
CPT-12-W-26	9/16/2005	26-30	14000e	15000ce	4500e	9800a	73	4	110	6	<2
CPT-12-W-40	9/16/2005	36-40	NA	NA	NA	6600a	120	<2	51	5	<2

Notes:

TPHg - Total petroleum hydrocarbons as gasoline

TPHd - Total petroleum hydrocarbons as diesel

TPHmo - Total petroleum hydrocarbons as motor oil

MTBE - Methyl tertiary butyl ether

MTBE by EPA Method 8260B

ND<X = not detected at or above laboratory detection limit

NA = not applicable. Samples not analyzed for the chosen constituent due to slow recharge of groundwater.

a - The reported concentrations of TPHg does not include MTBE or other gasoline constituents eluting prior to the C6 (n-hexane) TPHg range start time.

b - Due to the nature of the sample matrix, a reduced aliquot was used for analysis. The reporting limits were raised accordingly.

c - The observed sample pattern includes #2 fuel/diesel and an additional pattern which eludes later in the DRO range.

d - The vial submitted for volatile analysis did not have a pH < 2 at the time of analysis. Due to the volatile nature of the Analytes, it is not appropriate for the laboratory to adjust the pH at the time of sample receipt. The pH of the sample was pH = 7.

e - Due to insufficient sample size, we were unable to report our usual reporting limits. The values reported represent the lowest reporting limits obtainable.

f - Due to limited sample volume, the sample was not analyzed with a silica gel cleanup.

APPENDIX A
Zone 7 Water District Drilling Permit



ZONE 7 WATER AGENCY

100 NORTH CANYONS PARKWAY, LIVERMORE, CALIFORNIA 94551 VOICE (925) 454-5000 FAX (925) 454-5728

DRILLING PERMIT APPLICATION

FOR APPLICANT TO COMPLETE

FOR OFFICE USE

LOCATION OF PROJECT 3884 First St.
Former Standard Oil 38-9-0261
Livermore, CA

PERMIT NUMBER 25136
WELL NUMBER _____
APN 099-0056-001-15

California Coordinates Source _____ ft. Accuracy _____ ft.
CCN _____ ft. CCE _____ ft.
APN _____

PERMIT CONDITIONS

(Circled Permit Requirements Apply)

CLIENT Name Chevron
Address PO Box 6012 Phone 925-442-1000
City San Ramon Zip 94583

- (A) GENERAL
 1. A permit application should be submitted so as to arrive at the Zone 7 office five days prior to proposed starting date.
 2. Submit to Zone 7 within 60 days after completion of permitted work the original Department of Water Resources Water Well Drillers Report or equivalent for well projects or drilling logs and location sketch for geotechnical projects.
 3. Permit is void if project not begun within 90 days of approval date.

APPLICANT Name Cambria Env
Address 5900 Hellis St #A Phone 510-420-2367
City Hayward Zip 94608

- B. WATER SUPPLY WELLS
 1. Minimum surface seal thickness is two inches of cement grout placed by tremie.
 2. Minimum seal depth is 50 feet for municipal and industrial wells or 20 feet for domestic and irrigation wells unless a lesser depth is specially approved.
 3. An access port at least 0.5 inches in diameter is required on the wellhead for water level measurements.
 4. A sample port is required on the discharge pipe near the wellhead.

TYPE OF PROJECT		
Well Construction	Geotechnical Investigation	
Cathodic Protection	General	..
Water Supply	<u>Contamination</u>	..
Monitoring	Well Destruction	..

- C. GROUNDWATER MONITORING WELLS INCLUDING PIEZOMETERS
 1. Minimum surface seal thickness is two inches of cement grout placed by tremie.
 2. Minimum seal depth for monitoring wells is the maximum depth practicable or 20 feet.

PROPOSED WELL USE		
New Domestic	Irrigation	..
Municipal	Remediation	..
Industrial	Groundwater Monitoring	..
Dewatering	Other

- (D) GEOTECHNICAL. Backfill bore hole with compacted cuttings or heavy bentonite and upper two feet with compacted material. In areas of known or suspected contamination, tremied cement grout shall be used in place of compacted cuttings.

DRILLING METHOD:
Mud Rotary .. Air Rotary .. Hollow Stem Auger ..
Cable Tool .. Direct Push .. Other CPT ..

- E. CATHODIC. Fill hole above anode zone with concrete placed by tremie.

DRILLING COMPANY Gregg
DRILLER'S LICENSE NO. 485165

- (F) WELL DESTRUCTION. See attached.
- (G) SPECIAL CONDITIONS. Submit to Zone 7 within 60 days after the completion of permitted work the well installation report including all soil and water laboratory analysis results.

WELL PROJECTS		
Drill Hole Diameter _____ in.	Maximum	
Casing Diameter _____ in.	Depth _____ ft.	
Surface Seal Depth _____ ft.	Number _____	

SOIL BORINGS
Number of Borings 11 Maximum
Hole Diameter 4 in. Depth 100 ft.

ESTIMATED STARTING DATE 9-6-05
ESTIMATED COMPLETION DATE 9-16-05

Approved Wymarr Hong Date 8/16/05
Wymarr Hong

I hereby agree to comply with all requirements of this permit and Alameda County Ordinance No. 73-68.
APPLICANT'S SIGNATURE Laura Genin Date 8-15-05
Laura Genin

ATTACH SITE PLAN OR SKETCH

APPENDIX B
Boring Logs



CAMBRIA

Site: CHEURON 30-4291
 Location: CPT-01

Engineer: L.GENNIN
 Date: 09:08:05 08:39

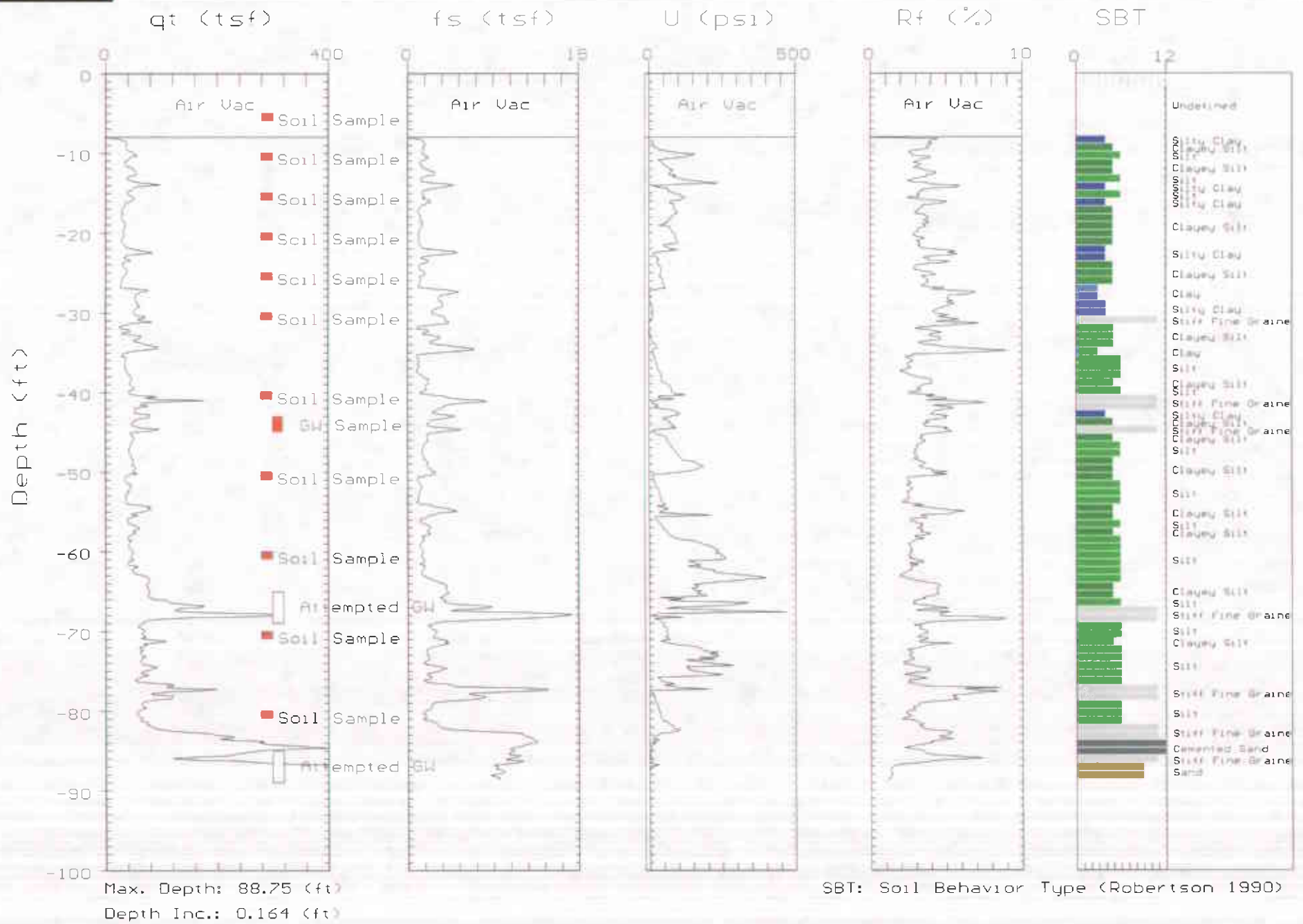



CAMBRIA

Site: CHEURON 30-4291
Location: CPT-01

Engineer: L. GENNIN
Date: 09/08/05 08:39

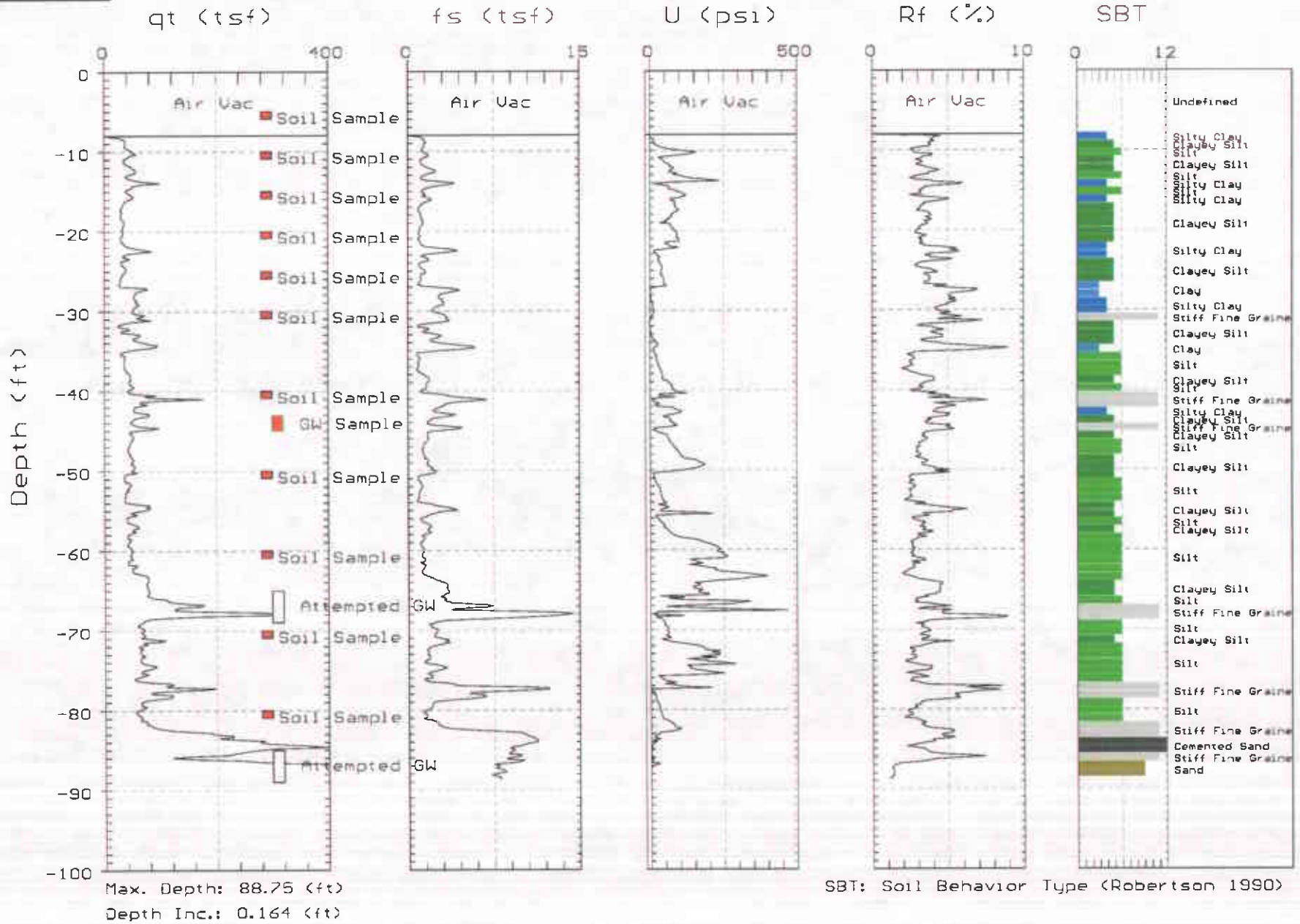



CAMBRIA

Site: CHEVRON 30-4291
Location: CPT-02

Engineer: L. GENNIN
Date: 09:08:05 15:05

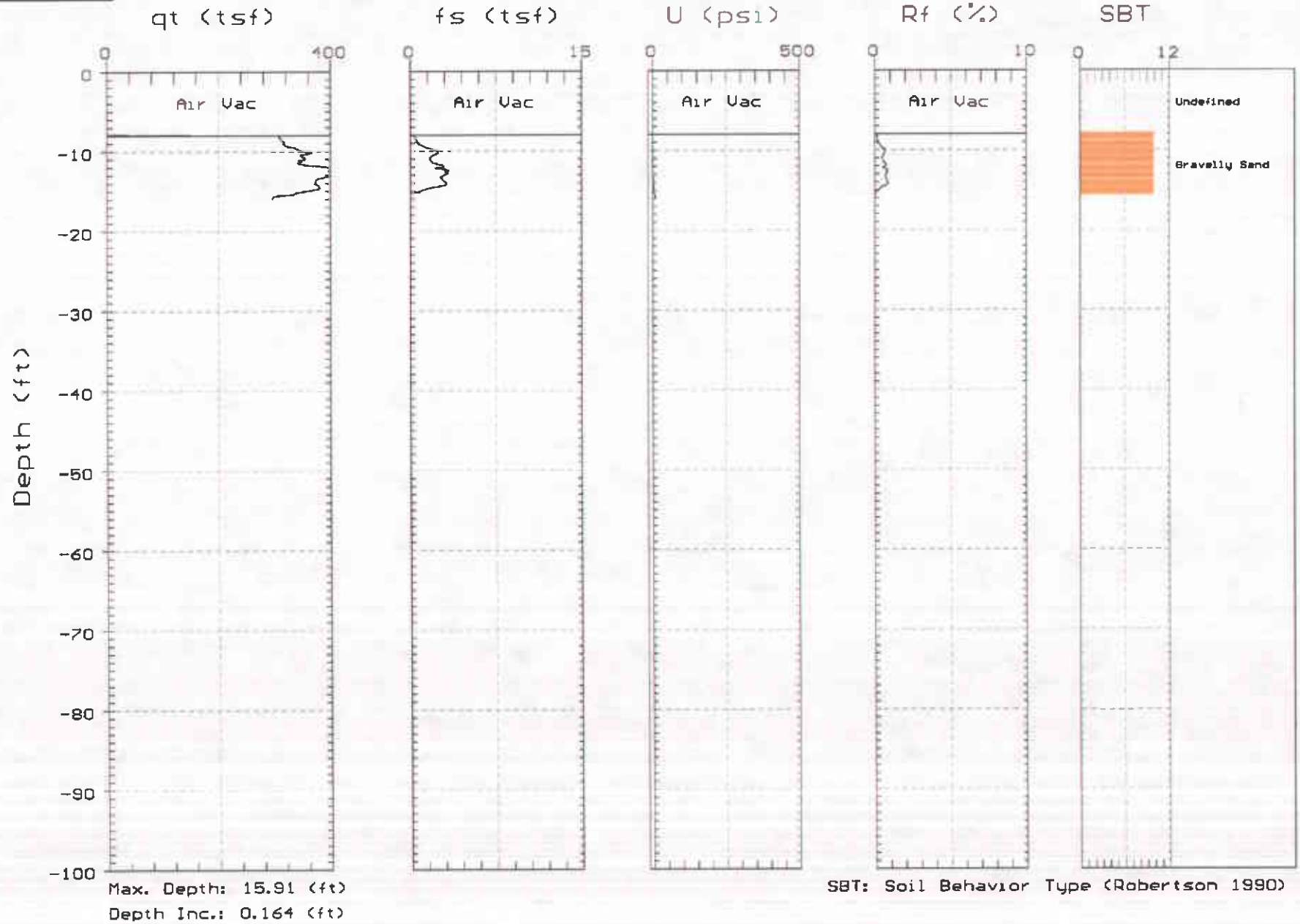



CAMBRIA

Site: CHEVRON 30-4291
Location: CPT-02A

Engineer: L. GENNIN
Date: 09:08:05 15:25

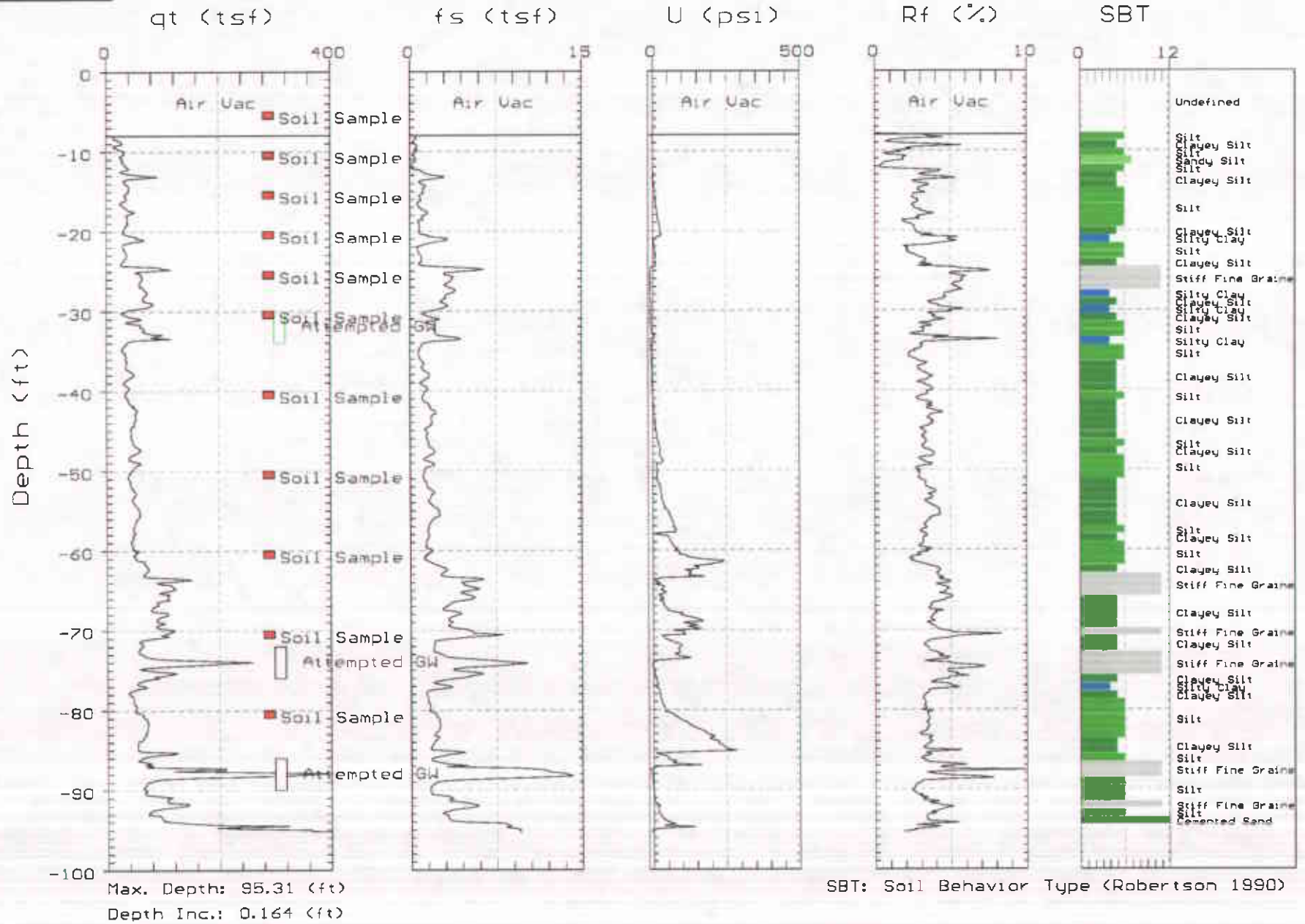



CAMBRIA

Site: CHEVRON 30-4291
Location: CPT-03

Engineer: L. GENNIN
Date: 09:08:05 11:04

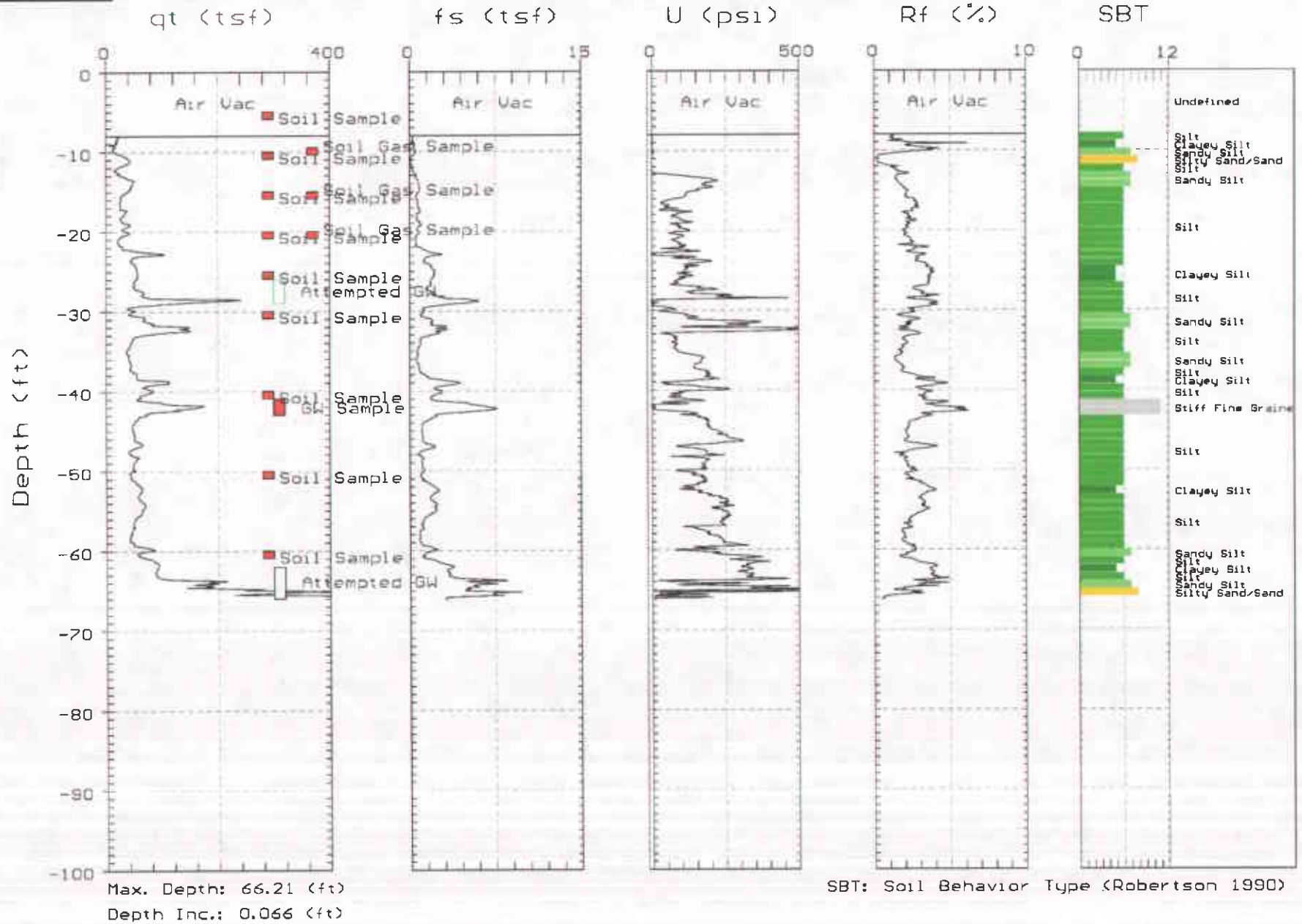



CAMBRIA

Site: CHEVRON 30-4291
 Location: CPT-04

Engineer: L. GENNIN
 Date: 09/12/05 08:03

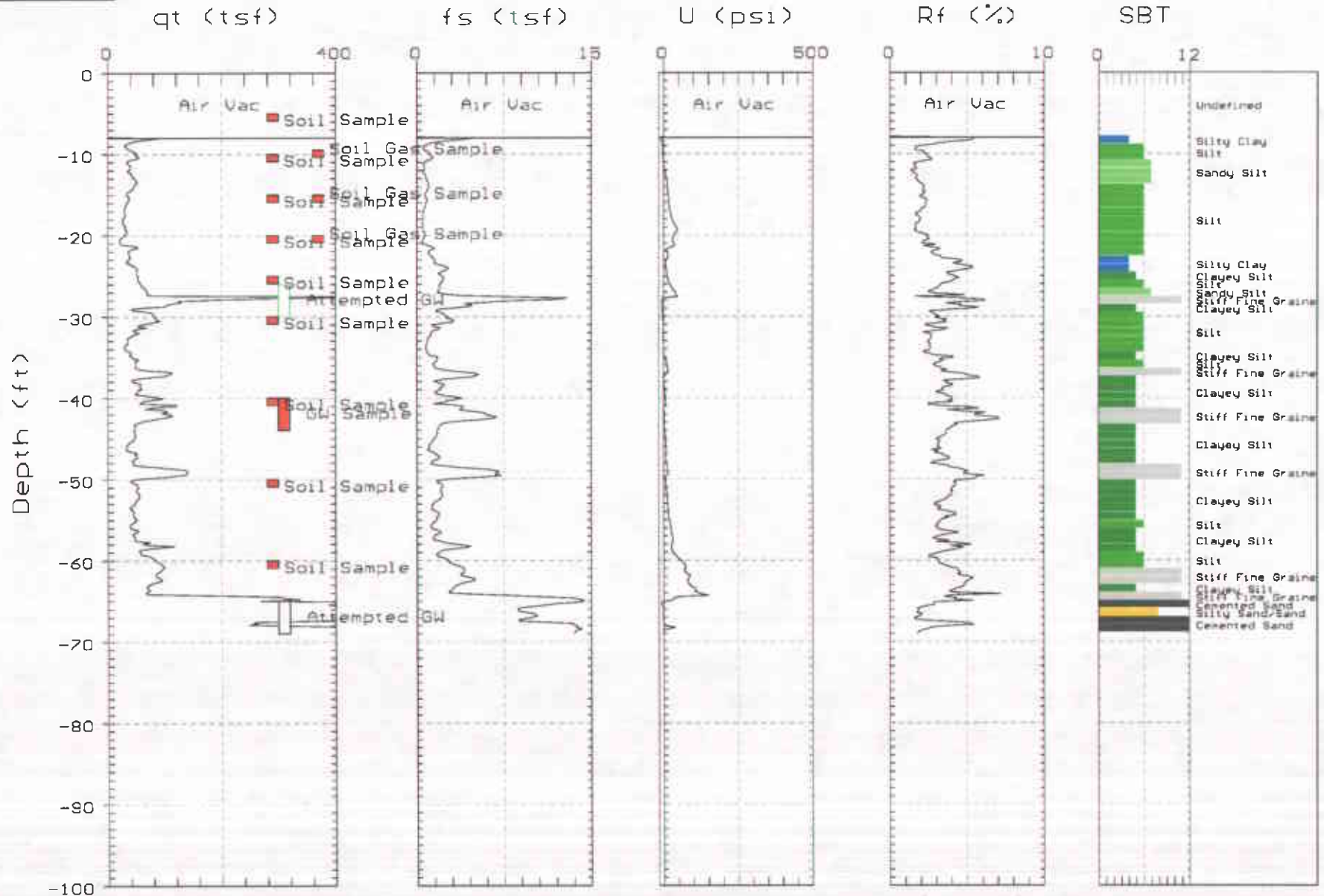

Max. Depth: 69.06 (ft)
 Depth Inc.: 0.164 (ft)

SBT: Soil Behavior Type (Robertson 1990)



CAMBRIA

Site: CHEVRON 30-4291
Location: CPT-05A

Engineer: L.GENNIN
Date: 09/15/05 10:36

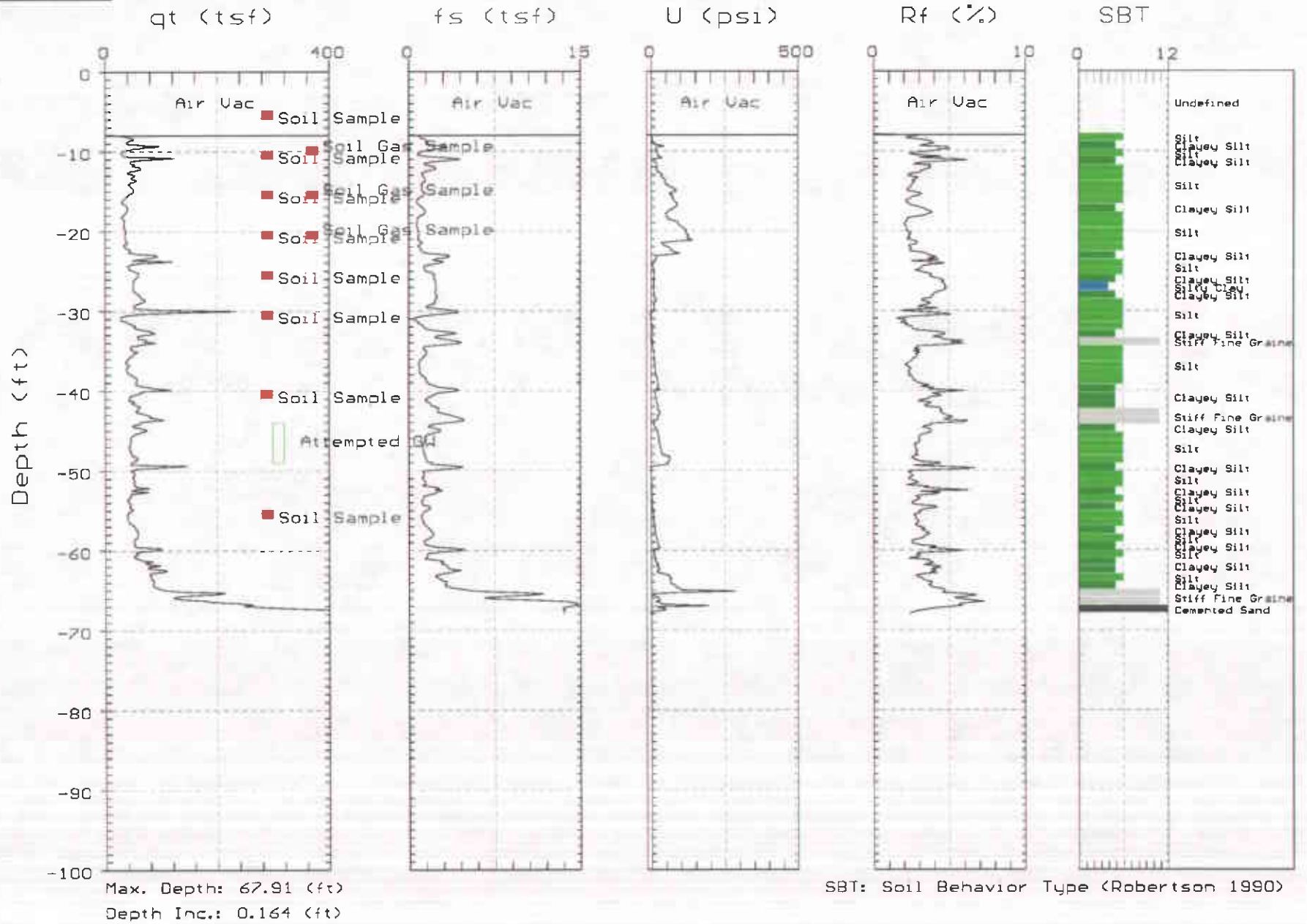



CAMBRIA

Site: CHEVRON 30-4291
Location: CPT-05

Engineer: L. GENNIN
Date: 09:14:05 16:01

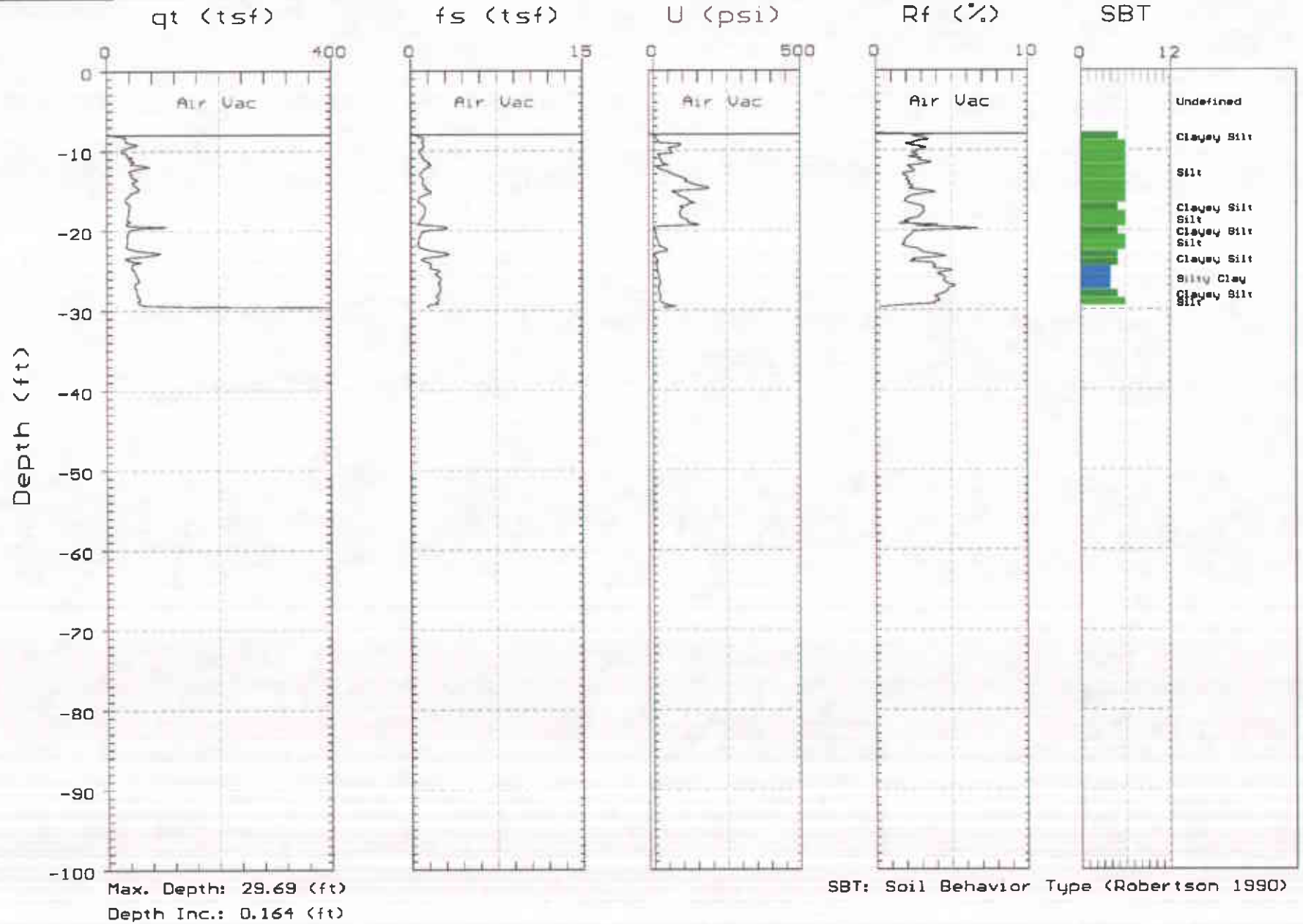



CAMBRIA

Site: CHEVRON 30-4291
Location: CPT-06

Engineer: L. GENNIN
Date: 09:13:05 13:17

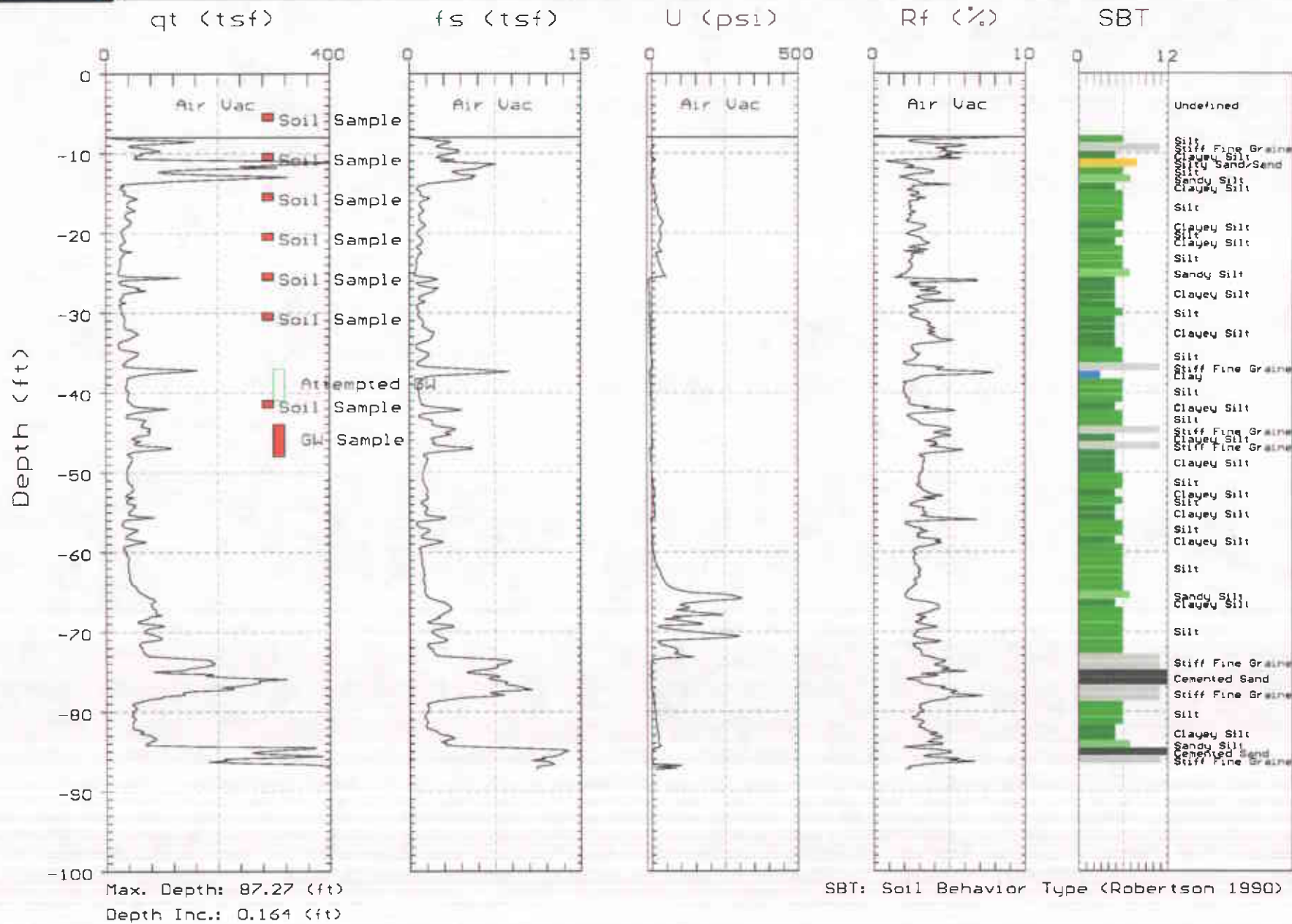



CAMBRIA

Site: CHEVRON 30-4291
Location: CPT-07

Engineer: L. GENNIN
Date: 09:13:05 08:20

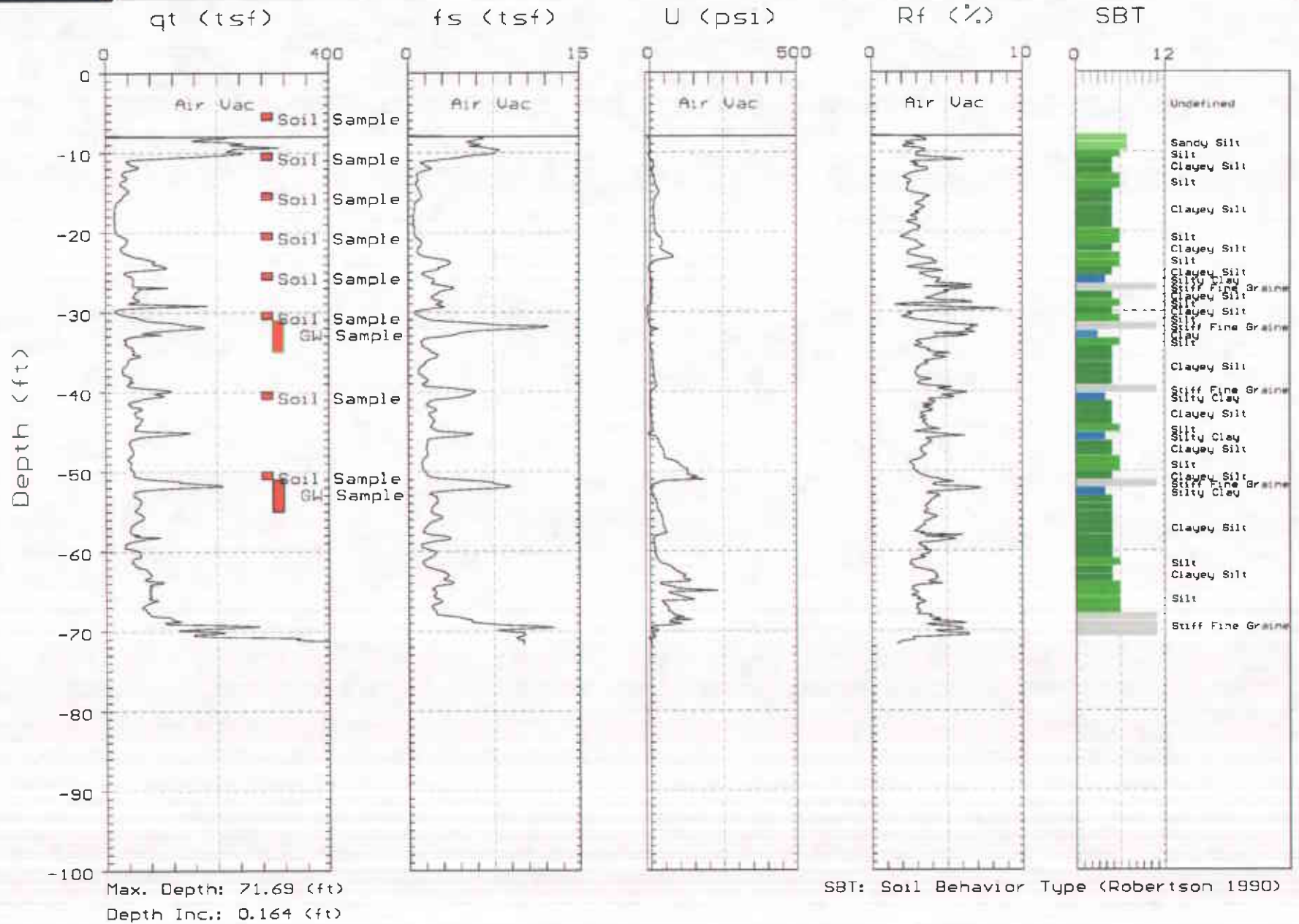



CAMBRIA

Site: CHEVRON 30-4291
Location: CPT-08

Engineer: L.GENNIN
Date: 09:14:05 07:55

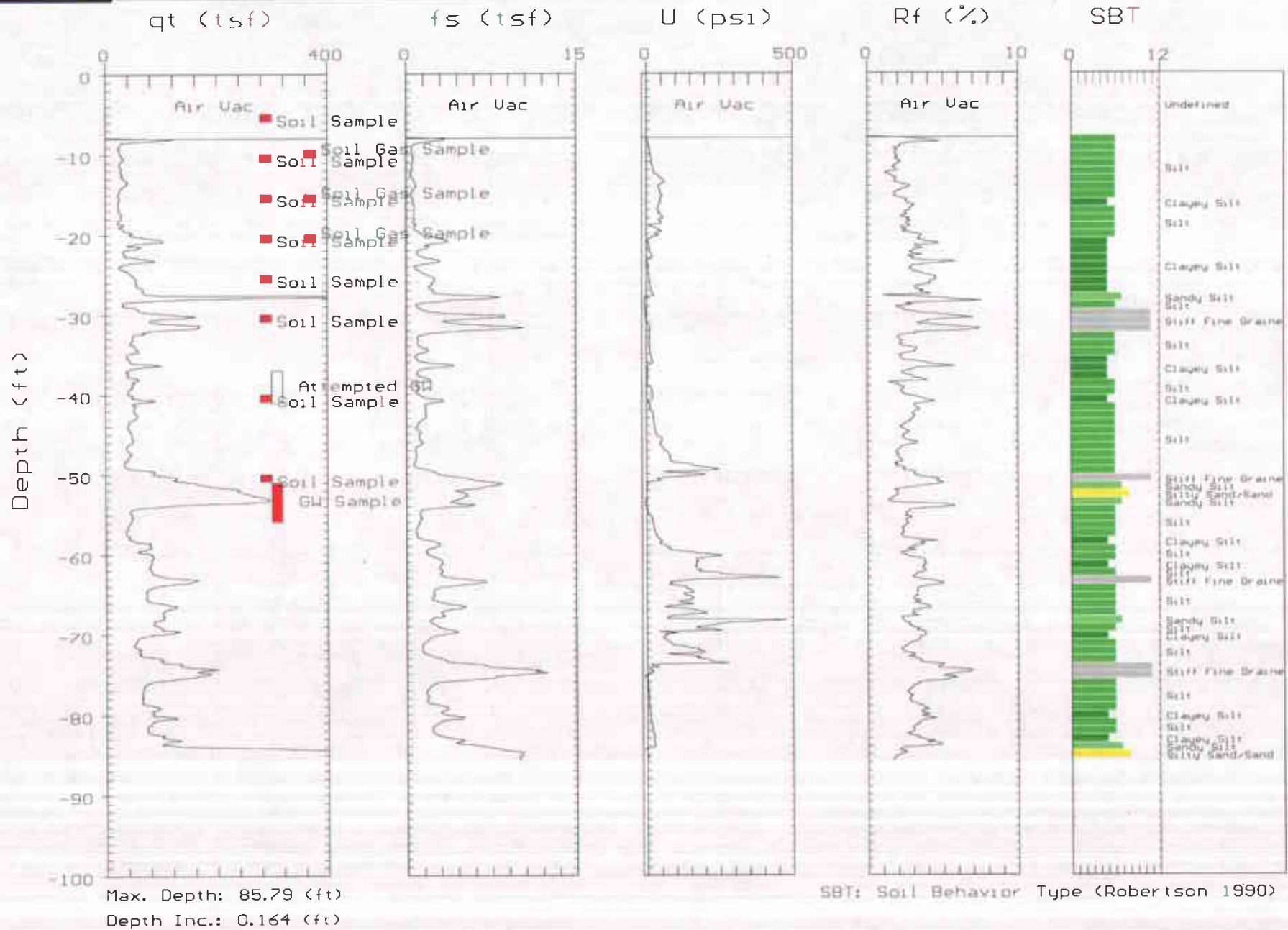



CAMBRIA

Site: CHEURON 30-4291
Location: CPT-09

Engineer: L. GENNIN
Date: 09:14:05 16:36

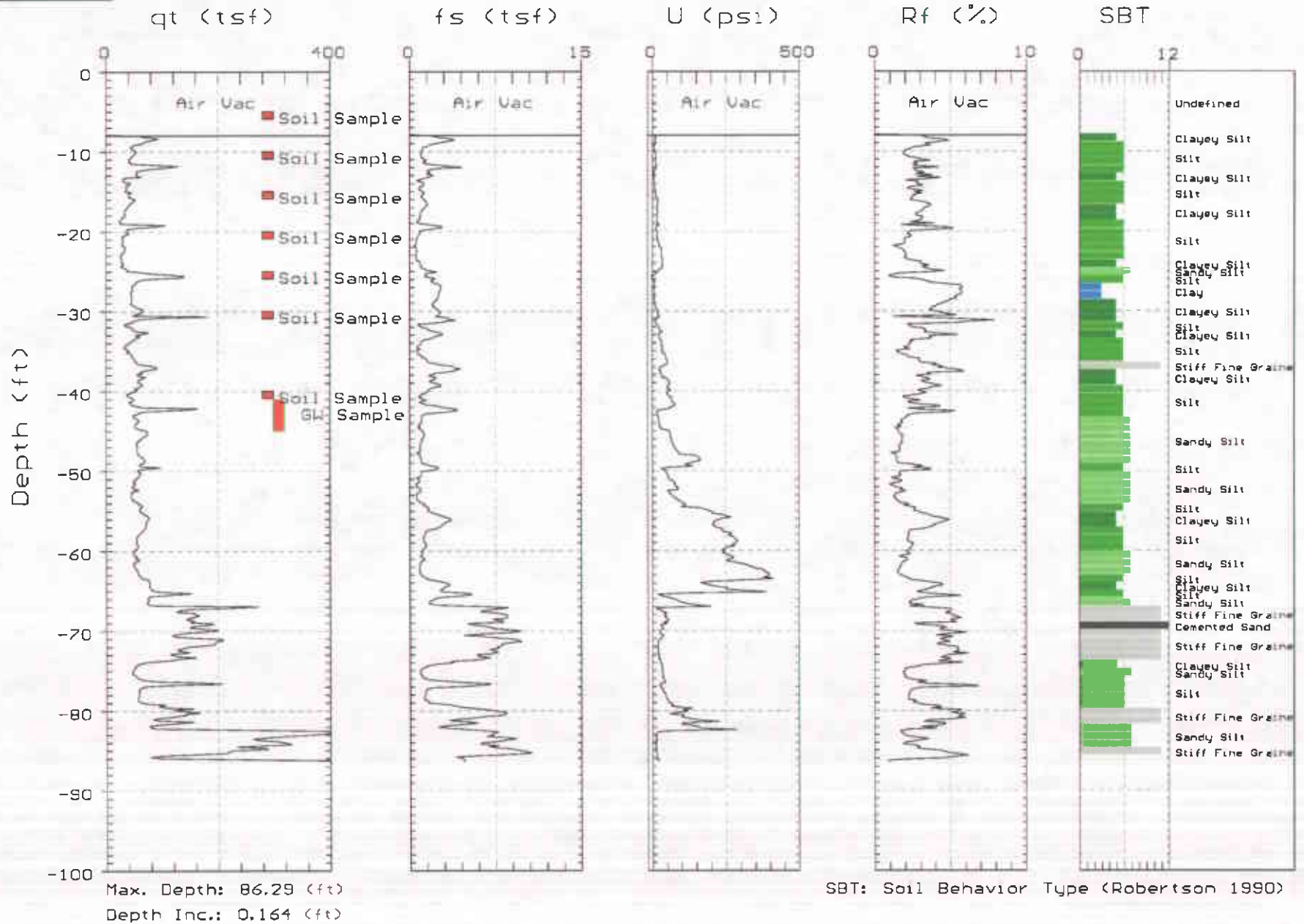



CAMBRIA

Site: CHEVRON 30-4291
Location: CPT-10

Engineer: L.GENNIN
Date: 09:14:05 11:22

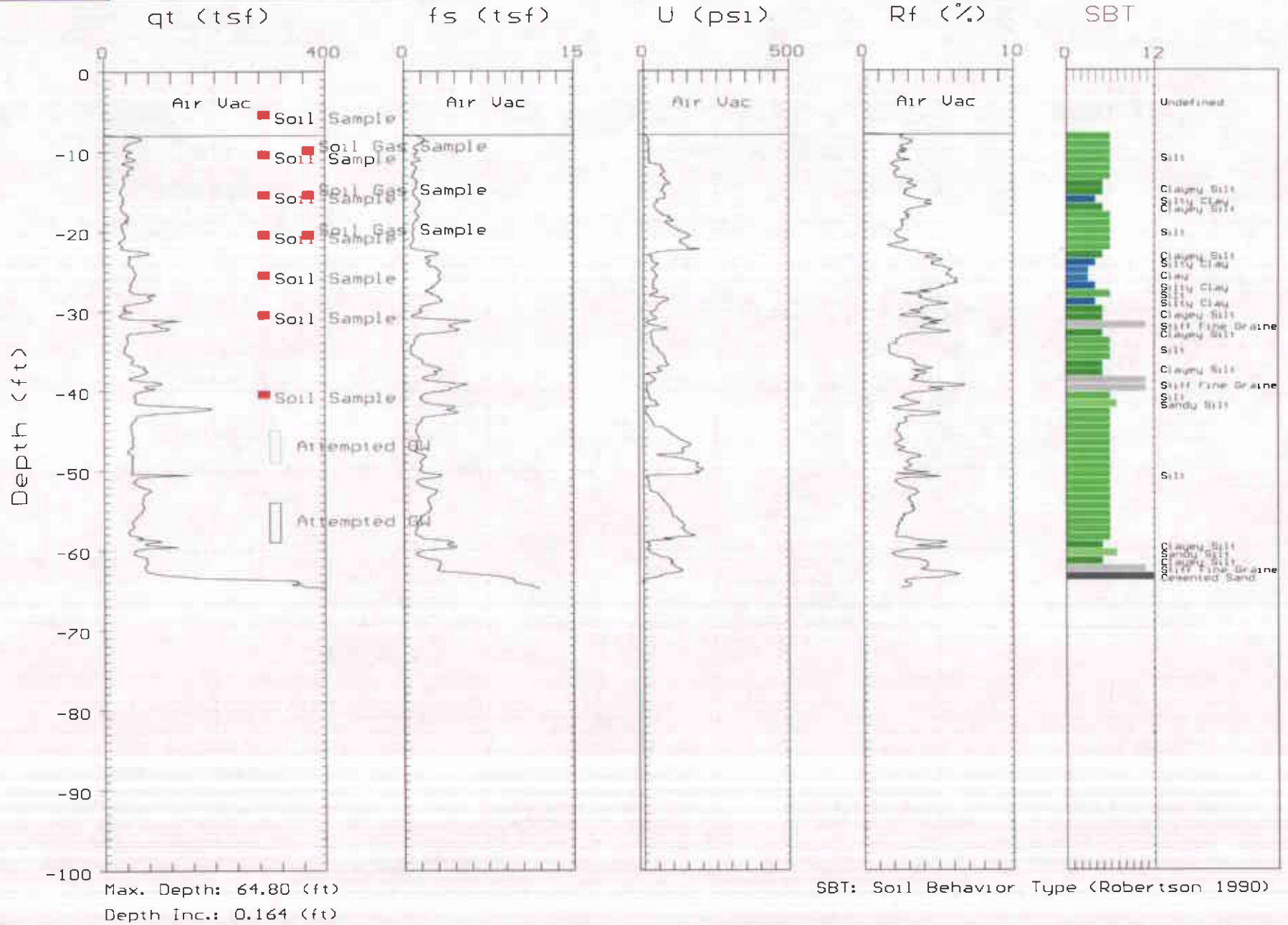



CAMBRIA

Site: CHEURON 30-4291
Location: CPT-11

Engineer: L. GENNIN
Date: 09:14:05 13:42

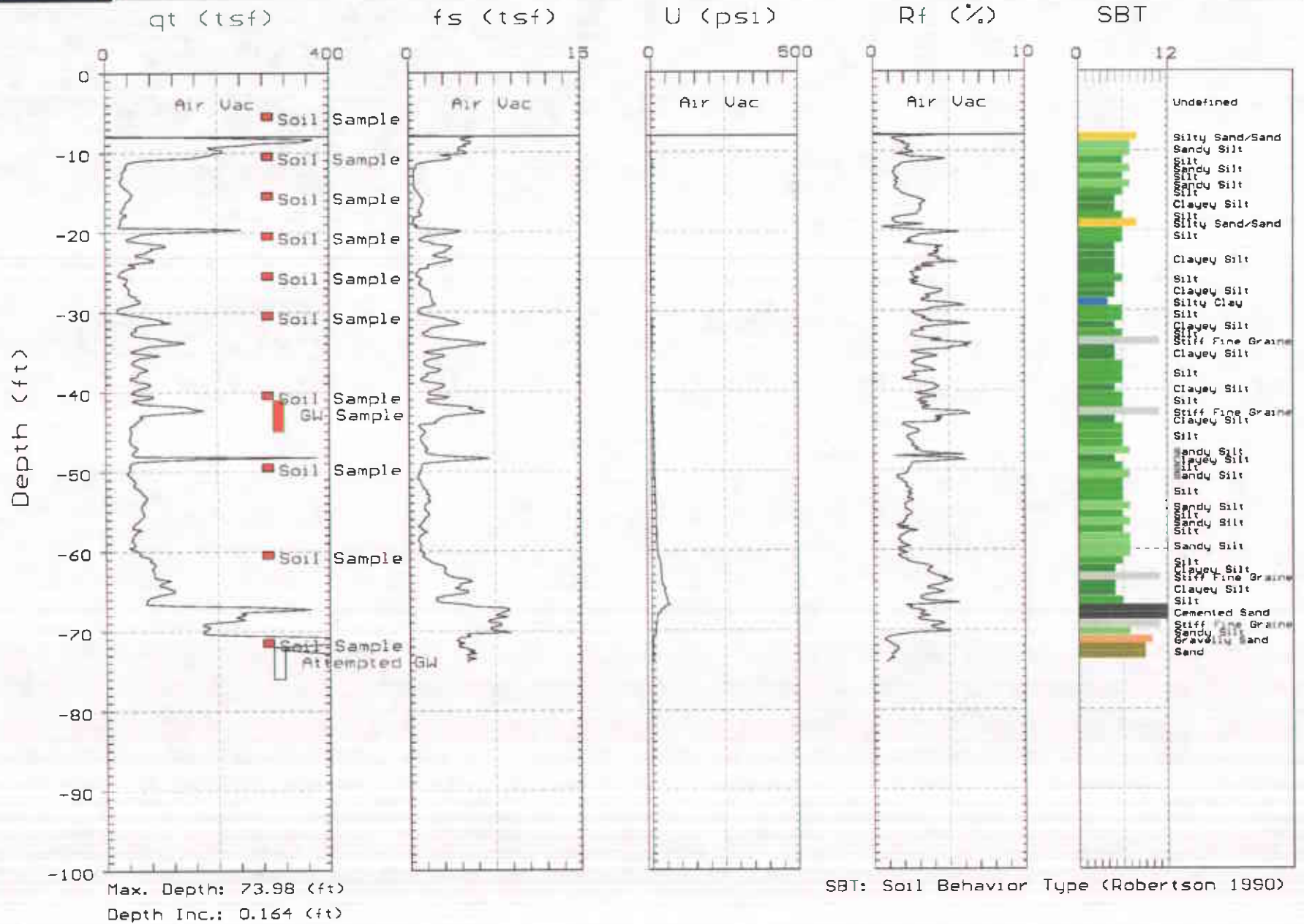



CAMBRIA

Site: CHEURON 30-4291
Location: CPT-12

Engineer: L.GENNIN
Date: 09:16:05 09:57

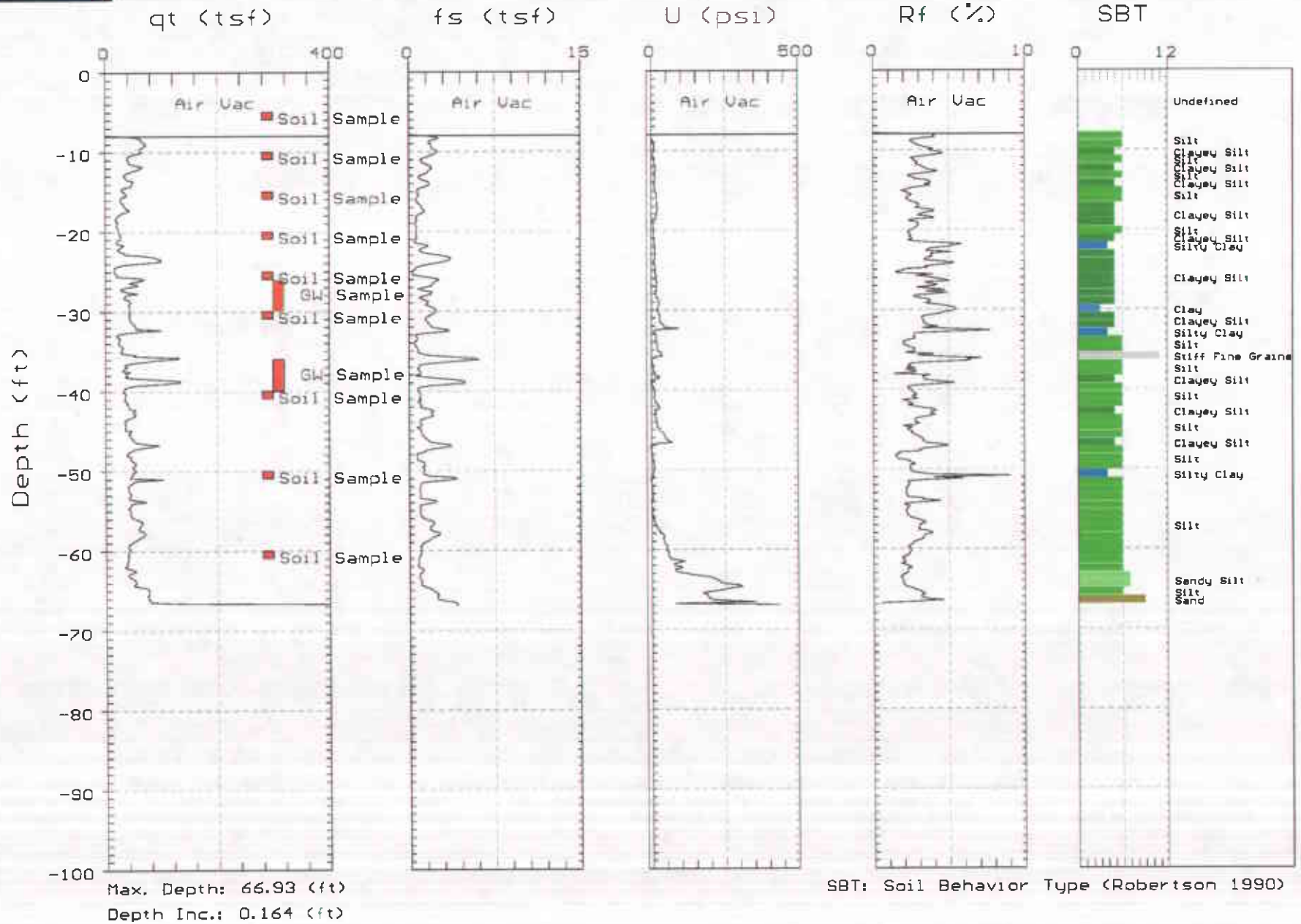

APPENDIX C
Laboratory Analytic Reports

ANALYTICAL RESULTS

Prepared for:

ChevronTexaco
6001 Bollinger Canyon Rd L4310
San Ramon CA 94583

925-842-8582

Prepared by:

Lancaster Laboratories
2425 New Holland Pike
Lancaster, PA 17605-2425SAMPLE GROUP

The sample group for this submittal is 958971. Samples arrived at the laboratory on Tuesday, September 13, 2005. The PO# for this group is 99011184 and the release number is INGLIS.

<u>Client Description</u>			<u>Lancaster Labs Number</u>
CPT-1-S-5.5-D-050908	NA	Soil	4601428
CPT-2-S-5.5-D-050908	NA	Soil	4601429
CPT-1-S-10.5-050908	NA	Soil	4601430
CPT-1-S-15.5-050908	NA	Soil	4601431
CPT-1-S-20.5-050908	NA	Soil	4601432
CPT-1-S-25.5-050908	NA	Soil	4601433
CPT-1-S-30.5-050908	NA	Soil	4601434
CPT-1-S-40.5-050908	NA	Soil	4601435
CPT-3-S-5.5-D-050908	NA	Soil	4601436
CPT-1-S-50.5-050908	NA	Soil	4601437
CPT-1-S-60.5-050908	NA	Soil	4601438
CPT-1-S-70.5-050908	NA	Soil	4601439
CPT-4-S-5.5-D-050908	NA	Soil	4601440
CPT-5-S-5.5-D-050908	NA	Soil	4601441
CPT-7-S-5.5-D-050909	NA	Soil	4601442
CPT-3-S-12-050909	NA	Soil	4601443
CPT-3-S-16-050909	NA	Soil	4601444
CPT-3-S-21-050909	NA	Soil	4601445
CPT-8-S-5.5-D-050909	NA	Soil	4601446
CPT-3-S-30.5-050909	NA	Soil	4601447
CPT-3-S-40.5-050909	NA	Soil	4601448
CPT-9-S-5.5-D-050909	NA	Soil	4601449
CPT-3-S-50.5-050909	NA	Soil	4601450
CPT-3-S-60.5-050909	NA	Soil	4601451
CPT-1-S-80.5-050908	NA	Soil	4601452

1 COPY TO

Cambria Environmental

Attn: Bob Foss

Questions? Contact your Client Services Representative
Angela M Miller at (717) 656-2300

Respectfully Submitted,

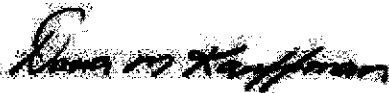

Dana M. Kauffman
Manager

Lancaster Laboratories Sample No. SW 4601428

 CPT-1-S-5.5-D-050908 NA Soil
 Facility# 304291 CETR
 3884 First St-Livermore 304291 CPT-1
 Collected: 09/08/2005 07:30 by LG

Account Number: 10880

 Submitted: 09/13/2005 09:10
 Reported: 09/26/2005 at 08:11
 Discard: 10/27/2005

 ChevronTexaco
 6001 Bollinger Canyon Rd L4310
 San Ramon CA 94583

5-5-1

CAT No.	Analysis Name	CAS Number	As Received Result	As Received Method Detection Limit	Units	Dilution Factor
01725	TPH-GRO - Soils	n.a.	N.D.	1.0	mg/kg	25
The analysis for volatiles was performed on a sample which was preserved in methanol. The reporting limits were adjusted appropriately. The reported concentration of TPH-GRO does not include MTBE or other gasoline constituents eluting prior to the C6 (n-hexane) TPH-GRO range start time.						
05547	TPH - DRO CA LUFT (Soils)	n.a.	N.D.	10.	mg/kg	1
06955	Lead	7439-92-1	5.35	0.772	mg/kg	1
02516	TPH Fuels by GC (Soils)					
02518	Total TPH	n.a.	N.D.	23.	mg/kg	1
02552	TPH Motor Oil C16-C36	n.a.	N.D.	23.	mg/kg	1
TPH quantitation is based on peak area comparison of the sample pattern to that of a hydrocarbon component mix calibration in a range that includes C8 (n-octane) through C40 (n-tetracontane) normal hydrocarbons. Due to insufficient sample size, we were unable to report our usual reporting limits. The values reported represent the lowest reporting limits obtainable.						
07361	BTEX+5 Oxygenates+EDC+EDB					
02016	Methyl Tertiary Butyl Ether	1634-04-4	N.D.	0.0005	mg/kg	0.99
02017	di-Isopropyl ether	108-20-3	N.D.	0.001	mg/kg	0.99
02018	Ethyl t-butyl ether	637-92-3	N.D.	0.001	mg/kg	0.99
02019	t-Amyl methyl ether	994-05-8	N.D.	0.001	mg/kg	0.99
02020	t-Butyl alcohol	75-65-0	N.D.	0.020	mg/kg	0.99
05460	Benzene	71-43-2	N.D.	0.0005	mg/kg	0.99
05461	1,2-Dichloroethane	107-06-2	N.D.	0.001	mg/kg	0.99
05466	Toluene	108-88-3	N.D.	0.001	mg/kg	0.99
05471	1,2-Dibromoethane	106-93-4	N.D.	0.001	mg/kg	0.99
05474	Ethylbenzene	100-41-4	N.D.	0.001	mg/kg	0.99
06301	Xylene (Total)	1330-20-7	N.D.	0.001	mg/kg	0.99

State of California Lab Certification No. 2116

Laboratory Chronicle

CAT No.	Analysis Name	Method	Trial#	Analysis Date and Time	Analyst	Dilution Factor
---------	---------------	--------	--------	------------------------	---------	-----------------

Lancaster Laboratories Sample No. SW 4601428

CPT-1-S-5.5-D-050908 NA Soil
 Facility# 304291 CETR
 3884 First St-Livermore 304291 CPT-1
 Collected:09/08/2005 07:30 by LG

Account Number: 10880

Submitted: 09/13/2005 09:10
 Reported: 09/26/2005 at 08:11
 Discard: 10/27/2005

ChevronTexaco
 6001 Bollinger Canyon Rd L4310
 San Ramon CA 94583

Sample ID	Description	Method	Count	Date/Time	Analyst	Result
5-5-1						
01725	TPH-GRO - Soils	N. CA LUFT Gasoline method	1	09/15/2005 17:05	Linda C Pape	25
05547	TPH - DRO CA LUFT (Soils)	CALUFT-DRO/8015B, Modified	1	09/16/2005 15:50	Tracy A Cole	1
06955	Lead	SW-846 6010B	1	09/19/2005 07:39	Joanne M Gates	1
02516	TPH Fuels by GC (Soils)	SW-846 8015B, modified	1	09/15/2005 10:42	Matthew E Barton	1
07361	BTEX+5 Oxygenates+EDC+EDB	SW-846 8260B	1	09/16/2005 01:54	Anastasia Papadoplos	0.99
00374	GC/MS - Bulk Sample Prep	SW-846 5030A	1	09/15/2005 20:49	Dawn M Harle	n.a.
01150	GC - Bulk Soil Prep	SW-846 5035	1	09/13/2005 17:44	Eric L Vera	n.a.
04833	Extraction / Fuel TPH (Soils)	SW-846 3550B	1	09/14/2005 14:30	Olivia Arosemena	1
05708	SW SW846 ICP Digest	SW-846 3050B	1	09/18/2005 20:35	Annamaria Stipkovits	1
07024	DRO Alternate Soil Extraction	TPH by CA LUFT	1	09/14/2005 15:30	Sarah B Pennell	1

Lancaster Laboratories Sample No. SW 4601429

 CPT-2-S-5.5-D-050908 NA Soil
 Facility# 304291 CETR
 3884 First St-Livermore 304291 CPT-2
 Collected: 09/08/2005 08:50 by LG

Account Number: 10880

 Submitted: 09/13/2005 09:10
 Reported: 09/26/2005 at 08:11
 Discard: 10/27/2005

 ChevronTexaco
 6001 Bollinger Canyon Rd L4310
 San Ramon CA 94583

2-55D

CAT No.	Analysis Name	CAS Number	As Received Result	As Received Method Detection Limit	Units	Dilution Factor
01725	TPH-GRO - Soils	n.a.	N.D.	1.0	mg/kg	25
The analysis for volatiles was performed on a sample which was preserved in methanol. The reporting limits were adjusted appropriately. The reported concentration of TPH-GRO does not include MTBE or other gasoline constituents eluting prior to the C6 (n-hexane) TPH-GRO range start time.						
05547	TPH - DRO CA LUFT (Soils)	n.a.	23.	10.	mg/kg	1
The observed sample pattern is not typical of #2 fuel/diesel. It elutes in the DRO range later than #2 fuel.						
06955	Lead	7439-92-1	10.1	0.772	mg/kg	1
02516	TPH Fuels by GC (Soils)					
02518	Total TPH	n.a.	220.	46.	mg/kg	2
02552	TPH Motor Oil C16-C36	n.a.	220.	46.	mg/kg	2
TPH quantitation is based on peak area comparison of the sample pattern to that of a hydrocarbon component mix calibration in a range that includes C8 (n-octane) through C40 (n-tetracontane) normal hydrocarbons. Due to insufficient sample size, we were unable to report our usual reporting limits. The values reported represent the lowest reporting limits obtainable.						
07361	BTEX+5 Oxygenates+EDC+EDB					
02016	Methyl Tertiary Butyl Ether	1634-04-4	N.D.	0.0005	mg/kg	1
02017	di-Isopropyl ether	108-20-3	N.D.	0.001	mg/kg	1
02018	Ethyl t-butyl ether	637-92-3	N.D.	0.001	mg/kg	1
02019	t-Amyl methyl ether	994-05-8	N.D.	0.001	mg/kg	1
02020	t-Butyl alcohol	75-65-0	N.D.	0.020	mg/kg	1
05460	Benzene	71-43-2	N.D.	0.0005	mg/kg	1
05461	1,2-Dichloroethane	107-06-2	N.D.	0.001	mg/kg	1
05466	Toluene	108-88-3	N.D.	0.001	mg/kg	1
05471	1,2-Dibromoethane	106-93-4	N.D.	0.001	mg/kg	1
05474	Ethylbenzene	100-41-4	N.D.	0.001	mg/kg	1
06301	Xylene (Total)	1330-20-7	N.D.	0.001	mg/kg	1

State of California Lab Certification No. 2116

Laboratory Chronicle

Lancaster Laboratories Sample No. SW 4601429

CPT-2-S-5.5-D-050908 NA Soil
 Facility# 304291 CETR
 3884 First St-Livermore 304291 CPT-2
 Collected:09/08/2005 08:50 by LG

Account Number: 10880

Submitted: 09/13/2005 09:10
 Reported: 09/26/2005 at 08:11
 Discard: 10/27/2005

ChevronTexaco
 6001 Bollinger Canyon Rd L4310
 San Ramon CA 94583

2-55D CAT		Analysis				Dilution
No.	Analysis Name	Method	Trial#	Date and Time	Analyst	Factor
01725	TPH-GRO - Soils	N. CA LUFT Gasoline method	1	09/15/2005 17:42	Linda C Pape	25
05547	TPH - DRO CA LUFT (Soils)	CALUFT-DRO/8015B, Modified	1	09/16/2005 17:01	Tracy A Cole	1
06955	Lead	SW-846 6010B	1	09/19/2005 07:53	Joanne M Gates	1
02516	TPH Fuels by GC (Soils)	SW-846 8015B, modified	1	09/16/2005 05:41	Matthew E Barton	2
07361	BTEX+5 Oxygenates+EDC+EDB	SW-846 8260B	1	09/14/2005 16:40	Emiley A King	1
00374	GC/MS - Bulk Sample Prep	SW-846 5030A	1	09/14/2005 14:31	Anita M Dale	n.a.
01150	GC - Bulk Soil Prep	SW-846 5035	1	09/13/2005 18:15	Eric L Vera	n.a.
04833	Extraction / Fuel TPH (Soils)	SW-846 3550B	1	09/14/2005 14:30	Olivia Arosemena	1
05708	SW SW846 ICP Digest	SW-846 3050B	1	09/18/2005 20:35	Annamaria Stipkovits	1
07024	DRO Alternate Soil Extraction	TPH by CA LUFT	1	09/14/2005 15:30	Sarah B Pennell	1

Lancaster Laboratories Sample No. SW 4601430
CPT-1-S-10.5-050908 NA Soil CETR
Facility# 304291
3884 First St-Livermore 304291 CPT-1
Collected: 09/08/2005 10:40 by LG
Account Number: 10880
Submitted: 09/13/2005 09:10
Reported: 09/26/2005 at 08:11
Discard: 10/27/2005
ChevronTexaco
6001 Bollinger Canyon Rd L4310
San Ramon CA 94583

1105-

CAT No.	Analysis Name	CAS Number	As Received Result	As Received Method Detection Limit	Units	Dilution Factor
01725	TPH-GRO - Soils	n.a.	N.D.	1.0	mg/kg	25
	The analysis for volatiles was performed on a sample which was preserved in methanol. The reporting limits were adjusted appropriately. The reported concentration of TPH-GRO does not include MTBE or other gasoline constituents eluting prior to the C6 (n-hexane) TPH-GRO range start time.					
05547	TPH - DRO CA LUFT (Soils)	n.a.	N.D.	10.	mg/kg	1
06955	Lead	7439-92-1	6.03	0.750	mg/kg	1
02516	TPH Fuels by GC (Soils)					
02518	Total TPH	n.a.	N.D.	26.	mg/kg	1
02552	TPH Motor Oil C16-C36	n.a.	N.D.	26.	mg/kg	1
	TPH quantitation is based on peak area comparison of the sample pattern to that of a hydrocarbon component mix calibration in a range that includes C8 (n-octane) through C40 (n-tetracontane) normal hydrocarbons. Due to insufficient sample size, we were unable to report our usual reporting limits. The values reported represent the lowest reporting limits obtainable.					
07361	BTEX+5 Oxygenates+EDC+EDB					
02016	Methyl Tertiary Butyl Ether	1634-04-4	N.D.	0.0005	mg/kg	1
02017	di-Isopropyl ether	108-20-3	N.D.	0.001	mg/kg	1
02018	Ethyl t-butyl ether	637-92-3	N.D.	0.001	mg/kg	1
02019	t-Amyl methyl ether	994-05-8	N.D.	0.001	mg/kg	1
02020	t-Butyl alcohol	75-65-0	N.D.	0.020	mg/kg	1
05460	Benzene	71-43-2	N.D.	0.0005	mg/kg	1
05461	1,2-Dichloroethane	107-06-2	N.D.	0.001	mg/kg	1
05466	Toluene	108-88-3	N.D.	0.001	mg/kg	1
05471	1,2-Dibromoethane	106-93-4	N.D.	0.001	mg/kg	1
05474	Ethylbenzene	100-41-4	N.D.	0.001	mg/kg	1
06301	Xylene (Total)	1330-20-7	N.D.	0.001	mg/kg	1

State of California Lab Certification No. 2116

Laboratory Chronicle

CAT No.	Analysis Name	Method	Trial#	Analysis Date and Time	Analyst	Dilution Factor
---------	---------------	--------	--------	------------------------	---------	-----------------

Lancaster Laboratories Sample No. SW 4601430

CPT-1-S-10.5-050908 NA Soil
 Facility# 304291 CETR
 3884 First St-Livermore 304291 CPT-1
 Collected:09/08/2005 10:40 by LG

Account Number: 10880

Submitted: 09/13/2005 09:10
 Reported: 09/26/2005 at 08:11
 Discard: 10/27/2005

ChevronTexaco
 6001 Bollinger Canyon Rd L4310
 San Ramon CA 94583

1105-							
01725	TPH-GRO - Soils	N. CA LUFT Gasoline method	1	09/15/2005 18:19	Linda C Pape	25	
05547	TPH - DRO CA LUFT (Soils)	CALUFT-DRO/8015B, Modified	1	09/16/2005 06:45	Sarah M Snyder	1	
06955	Lead	SW-846 6010B	1	09/19/2005 07:58	Joanne M Gates	1	
02516	TPH Fuels by GC (Soils)	SW-846 8015B, modified	1	09/15/2005 14:40	Matthew E Barton	1	
07361	BTEX+5 Oxygenates+EDC+EDB	SW-846 8260B	1	09/14/2005 19:02	Emiley A King	1	
00374	GC/MS - Bulk Sample Prep	SW-846 5030A	1	09/14/2005 14:45	Anita M Dale	n.a.	
01150	GC - Bulk Soil Prep	SW-846 5035	1	09/13/2005 18:21	Eric L Vera	n.a.	
04833	Extraction / Fuel TPH (Soils)	SW-846 3550B	1	09/14/2005 14:30	Olivia Arosemena	1	
05708	SW SW846 ICP Digest	SW-846 3050B	1	09/18/2005 20:35	Annamaria Stipkovits	1	
07024	DRO Alternate Soil Extraction	TPH by CA LUFT	1	09/14/2005 15:30	Sarah B Pennell	1	

Lancaster Laboratories Sample No. SW 4601431

 CPT-1-S-15.5-050908 NA Soil
 Facility# 304291 CETR
 3884 First St-Livermore 304291 CPT-1
 Collected: 09/08/2005 10:45 by LG

Account Number: 10880

 Submitted: 09/13/2005 09:10
 Reported: 09/26/2005 at 08:11
 Discard: 10/27/2005

 ChevronTexaco
 6001 Bollinger Canyon Rd L4310
 San Ramon CA 94583

155--

CAT No.	Analysis Name	CAS Number	As Received Result	As Received Method Detection Limit	Units	Dilution Factor
01725	TPH-GRO - Soils	n.a.	N.D.	1.0	mg/kg	25
The analysis for volatiles was performed on a sample which was preserved in methanol. The reporting limits were adjusted appropriately. The reported concentration of TPH-GRO does not include MTBE or other gasoline constituents eluting prior to the C6 (n-hexane) TPH-GRO range start time.						
05547	TPH - DRO CA LUFT (Soils)	n.a.	N.D.	10.	mg/kg	1
06955	Lead	7439-92-1	9.35	0.757	mg/kg	1
02516	TPH Fuels by GC (Soils)					
02518	Total TPH	n.a.	N.D.	21.	mg/kg	1
02552	TPH Motor Oil C16-C36	n.a.	N.D.	21.	mg/kg	1
TPH quantitation is based on peak area comparison of the sample pattern to that of a hydrocarbon component mix calibration in a range that includes C8 (n-octane) through C40 (n-tetracontane) normal hydrocarbons. Due to insufficient sample size, we were unable to report our usual reporting limits. The values reported represent the lowest reporting limits obtainable.						
07361	BTEX+5 Oxygenates+EDC+EDB					
02016	Methyl Tertiary Butyl Ether	1634-04-4	N.D.	0.0005	mg/kg	1
02017	di-Isopropyl ether	108-20-3	N.D.	0.001	mg/kg	1
02018	Ethyl t-butyl ether	637-92-3	N.D.	0.001	mg/kg	1
02019	t-Amyl methyl ether	994-05-8	N.D.	0.001	mg/kg	1
02020	t-Butyl alcohol	75-65-0	N.D.	0.020	mg/kg	1
05460	Benzene	71-43-2	N.D.	0.0005	mg/kg	1
05461	1,2-Dichloroethane	107-06-2	N.D.	0.001	mg/kg	1
05466	Toluene	108-88-3	N.D.	0.001	mg/kg	1
05471	1,2-Dibromoethane	106-93-4	N.D.	0.001	mg/kg	1
05474	Ethylbenzene	100-41-4	N.D.	0.001	mg/kg	1
06301	Xylene (Total)	1330-20-7	N.D.	0.001	mg/kg	1

State of California Lab Certification No. 2116

Laboratory Chronicle

CAT No.	Analysis Name	Method	Trial#	Analysis Date and Time	Analyst	Dilution Factor
---------	---------------	--------	--------	------------------------	---------	-----------------

Lancaster Laboratories Sample No. SW 4601431

CPT-1-S-15.5-050908 NA Soil
 Facility# 304291 CETR
 3884 First St-Livermore 304291 CPT-1
 Collected: 09/08/2005 10:45 by LG

Account Number: 10880

Submitted: 09/13/2005 09:10
 Reported: 09/26/2005 at 08:11
 Discard: 10/27/2005

ChevronTexaco
 6001 Bollinger Canyon Rd L4310
 San Ramon CA 94583

Sample ID	Method	SW	Count	Date/Time	Analyst	Result
155--						
01725	TPH-GRO - Soils	N. CA LUFT Gasoline method	1	09/15/2005 18:55	Linda C Pape	25
05547	TPH - DRO CA LUFT (Soils)	CALUFT-DRO/8015B, Modified	1	09/16/2005 07:09	Sarah M Snyder	1
06955	Lead	SW-846 6010B	1	09/19/2005 08:03	Joanne M Gates	1
02516	TPH Fuels by GC (Soils)	SW-846 8015B, modified	1	09/15/2005 15:28	Matthew E Barton	1
07361	BTEX+5 Oxygenates+EDC+EDB	SW-846 8260B	1	09/14/2005 19:24	Emiley A King	1
00374	GC/MS - Bulk Sample Prep	SW-846 5030A	1	09/14/2005 14:47	Anita M Dale	n.a.
01150	GC - Bulk Soil Prep	SW-846 5035	1	09/13/2005 18:29	Eric L Vera	n.a.
04833	Extraction / Fuel TPH (Soils)	SW-846 3550B	1	09/14/2005 14:30	Olivia Arosemena	1
05708	SW SW846 ICP Digest	SW-846 3050B	1	09/18/2005 20:35	Annamaria Stipkovits	1
07024	DRO Alternate Soil Extraction	TPH by CA LUFT	1	09/14/2005 15:30	Sarah B Pennell	1

Lancaster Laboratories Sample No. SW 4601432

 CPT-1-S-20.5-050908 NA Soil
 Facility# 304291 CETR
 3884 First St-Livermore 304291 CPT-1
 Collected: 09/08/2005 10:50 by LG

Account Number: 10880

 Submitted: 09/13/2005 09:10
 Reported: 09/26/2005 at 08:11
 Discard: 10/27/2005

 ChevronTexaco
 6001 Bollinger Canyon Rd L4310
 San Ramon CA 94583

1205-

CAT No.	Analysis Name	CAS Number	As Received Result	As Received Method Detection Limit	Units	Dilution Factor
01725	TPH-GRO - Soils	n.a.	N.D.	1.0	mg/kg	25
	The analysis for volatiles was performed on a sample which was preserved in methanol. The reporting limits were adjusted appropriately. The reported concentration of TPH-GRO does not include MTBE or other gasoline constituents eluting prior to the C6 (n-hexane) TPH-GRO range start time.					
05547	TPH - DRO CA LUFT (Soils)	n.a.	N.D.	10.	mg/kg	1
06955	Lead	7439-92-1	8.52	0.757	mg/kg	1
02516	TPH Fuels by GC (Soils)					
02518	Total TPH	n.a.	N.D.	24.	mg/kg	1
02552	TPH Motor Oil C16-C36	n.a.	N.D.	24.	mg/kg	1
	TPH quantitation is based on peak area comparison of the sample pattern to that of a hydrocarbon component mix calibration in a range that includes C8 (n-octane) through C40 (n-tetracontane) normal hydrocarbons. Due to insufficient sample size, we were unable to report our usual reporting limits. The values reported represent the lowest reporting limits obtainable.					
07361	BTEX+5 Oxygenates+EDC+EDB					
02016	Methyl Tertiary Butyl Ether	1634-04-4	N.D.	0.0005	mg/kg	0.99
02017	di-Isopropyl ether	108-20-3	N.D.	0.001	mg/kg	0.99
02018	Ethyl t-butyl ether	637-92-3	N.D.	0.001	mg/kg	0.99
02019	t-Amyl methyl ether	994-05-8	N.D.	0.001	mg/kg	0.99
02020	t-Butyl alcohol	75-65-0	N.D.	0.020	mg/kg	0.99
05460	Benzene	71-43-2	N.D.	0.0005	mg/kg	0.99
05461	1,2-Dichloroethane	107-06-2	N.D.	0.001	mg/kg	0.99
05466	Toluene	108-88-3	N.D.	0.001	mg/kg	0.99
05471	1,2-Dibromoethane	106-93-4	N.D.	0.001	mg/kg	0.99
05474	Ethylbenzene	100-41-4	N.D.	0.001	mg/kg	0.99
06301	Xylene (Total)	1330-20-7	N.D.	0.001	mg/kg	0.99

State of California Lab Certification No. 2116

Laboratory Chronicle

CAT No.	Analysis Name	Method	Trial#	Analysis Date and Time	Analyst	Dilution Factor
---------	---------------	--------	--------	------------------------	---------	-----------------

Lancaster Laboratories Sample No. SW 4601432

CPT-1-S-20.5-050908 NA Soil
 Facility# 304291 CETR
 3884 First St-Livermore 304291 CPT-1
 Collected:09/08/2005 10:50 by LG

Account Number: 10880

Submitted: 09/13/2005 09:10
 Reported: 09/26/2005 at 08:11
 Discard: 10/27/2005

ChevronTexaco
 6001 Bollinger Canyon Rd L4310
 San Ramon CA 94583

1205-							
01725	TPH-GRO - Soils	N. CA LUFT Gasoline method	1	09/15/2005 19:32	Linda C Pape	25	
05547	TPH - DRO CA LUFT (Soils)	CALUFT-DRO/8015B, Modified	1	09/19/2005 13:45	Tracy A Cole	1	
06955	Lead	SW-846 6010B	1	09/19/2005 08:07	Joanne M Gates	1	
02516	TPH Fuels by GC (Soils)	SW-846 8015B, modified	1	09/15/2005 16:15	Matthew E Barton	1	
07361	BTEX+5 Oxygenates+EDC+EDB	SW-846 8260B	1	09/14/2005 19:47	Emiley A King	0.99	
00374	GC/MS - Bulk Sample Prep	SW-846 5030A	1	09/14/2005 14:48	Anita M Dale	n.a.	
01150	GC - Bulk Soil Prep	SW-846 5035	1	09/13/2005 18:34	Eric L Vera	n.a.	
04833	Extraction / Fuel TPH (Soils)	SW-846 3550B	1	09/14/2005 14:30	Olivia Arosemena	1	
05708	SW SW846 ICP Digest	SW-846 3050B	1	09/18/2005 20:35	Annamaria Stipkovits	1	
07024	DRO Alternate Soil Extraction	TPH by CA LUFT	2	09/18/2005 07:45	Mark P Mastropietro	1	

Lancaster Laboratories Sample No. SW 4601433

 CPT-1-S-25.5-050908 NA Soil
 Facility# 304291 CETR
 3884 First St-Livermore 304291 CPT-1
 Collected: 09/08/2005 10:56 by LG

Account Number: 10880

 Submitted: 09/13/2005 09:10
 Reported: 09/26/2005 at 08:11
 Discard: 10/27/2005

 ChevronTexaco
 6001 Bollinger Canyon Rd L4310
 San Ramon CA 94583

1255-

CAT No.	Analysis Name	CAS Number	As Received Result	As Received Method Detection Limit	Units	Dilution Factor
01725	TPH-GRO - Soils	n.a.	11.	1.0	mg/kg	25
The analysis for volatiles was performed on a sample which was preserved in methanol. The reporting limits were adjusted appropriately. The reported concentration of TPH-GRO does not include MTBE or other gasoline constituents eluting prior to the C6 (n-hexane) TPH-GRO range start time.						
05547	TPH - DRO CA LUFT (Soils)	n.a.	N.D.	10.	mg/kg	1
06955	Lead	7439-92-1	4.86	0.765	mg/kg	1
02516	TPH Fuels by GC (Soils)					
02518	Total TPH	n.a.	N.D.	24.	mg/kg	1
02552	TPH Motor Oil C16-C36	n.a.	N.D.	24.	mg/kg	1
TPH quantitation is based on peak area comparison of the sample pattern to that of a hydrocarbon component mix calibration in a range that includes C8 (n-octane) through C40 (n-tetracontane) normal hydrocarbons. Due to insufficient sample size, we were unable to report our usual reporting limits. The values reported represent the lowest reporting limits obtainable.						
07361	BTEX+5 Oxygenates+EDC+EDB					
02016	Methyl Tertiary Butyl Ether	1634-04-4	N.D.	0.002	mg/kg	4.95
02017	di-Isopropyl ether	108-20-3	N.D.	0.005	mg/kg	4.95
02018	Ethyl t-butyl ether	637-92-3	N.D.	0.005	mg/kg	4.95
02019	t-Amyl methyl ether	994-05-8	N.D.	0.005	mg/kg	4.95
02020	t-Butyl alcohol	75-65-0	N.D.	0.099	mg/kg	4.95
05460	Benzene	71-43-2	N.D.	0.002	mg/kg	4.95
05461	1,2-Dichloroethane	107-06-2	N.D.	0.005	mg/kg	4.95
05466	Toluene	108-88-3	N.D.	0.005	mg/kg	4.95
05471	1,2-Dibromoethane	106-93-4	N.D.	0.005	mg/kg	4.95
05474	Ethylbenzene	100-41-4	0.030	0.005	mg/kg	4.95
06301	Xylene (Total)	1330-20-7	0.12	0.005	mg/kg	4.95

The reporting limits for the GC/MS volatile compounds were raised due to the level of non-target compounds.

State of California Lab Certification No. 2116

Laboratory Chronicle

Lancaster Laboratories Sample No. SW 4601433

 CPT-1-S-25.5-050908 NA Soil
 Facility# 304291 CETR
 3884 First St-Livermore 304291 CPT-1
 Collected:09/08/2005 10:56 by LG

Account Number: 10880

 Submitted: 09/13/2005 09:10
 Reported: 09/26/2005 at 08:11
 Discard: 10/27/2005

 ChevronTexaco
 6001 Bollinger Canyon Rd L4310
 San Ramon CA 94583

1255-CAT		Analysis				Dilution
No.	Analysis Name	Method	Trial#	Date and Time	Analyst	Factor
01725	TPH-GRO - Soils	N. CA LUFT Gasoline method	1	09/15/2005 21:23	Linda C Pape	25
05547	TPH - DRO CA LUFT (Soils)	CALUFT-DRO/8015B, Modified	1	09/16/2005 08:44	Tracy A Cole	1
06955	Lead	SW-846 6010B	1	09/19/2005 08:12	Joanne M Gates	1
02516	TPH Fuels by GC (Soils)	SW-846 8015B, modified	1	09/15/2005 17:49	Matthew E Barton	1
07361	BTEX+5 Oxygenates+EDC+EDB	SW-846 8260B	1	09/16/2005 06:39	Anastasia Papadoplos	4.95
00374	GC/MS - Bulk Sample Prep	SW-846 5030A	1	09/15/2005 18:43	Emiley A King	n.a.
01150	GC - Bulk Soil Prep	SW-846 5035	1	09/13/2005 18:39	Eric L Vera	n.a.
04833	Extraction / Fuel TPH (Soils)	SW-846 3550B	1	09/14/2005 14:30	Olivia Arosemena	1
05708	SW SW846 ICP Digest	SW-846 3050B	1	09/18/2005 20:35	Annamaria Stipkovits	1
07024	DRO Alternate Soil Extraction	TPH by CA LUFT	1	09/14/2005 15:30	Sarah B Pennell	1

Lancaster Laboratories Sample No. SW 4601434

 CPT-1-S-30.5-050908 NA Soil CETR
 Facility# 304291
 3884 First St-Livermore 304291 CPT-1
 Collected: 09/08/2005 11:03 by LG

Account Number: 10880

 Submitted: 09/13/2005 09:10
 Reported: 09/26/2005 at 08:11
 Discard: 10/27/2005

 ChevronTexaco
 6001 Bollinger Canyon Rd L4310
 San Ramon CA 94583

1305-

CAT No.	Analysis Name	CAS Number	As Received Result	As Received Method Detection Limit	Units	Dilution Factor
01725	TPH-GRO - Soils	n.a.	N.D.	1.0	mg/kg	25
The analysis for volatiles was performed on a sample which was preserved in methanol. The reporting limits were adjusted appropriately. The reported concentration of TPH-GRO does not include MTBE or other gasoline constituents eluting prior to the C6 (n-hexane) TPH-GRO range start time.						
05547	TPH - DRO CA LUFT (Soils)	n.a.	N.D.	10.	mg/kg	1
06955	Lead	7439-92-1	7.43	0.765	mg/kg	1
02516	TPH Fuels by GC (Soils)					
02518	Total TPH	n.a.	N.D.	26.	mg/kg	1
02552	TPH Motor Oil C16-C36	n.a.	N.D.	26.	mg/kg	1
TPH quantitation is based on peak area comparison of the sample pattern to that of a hydrocarbon component mix calibration in a range that includes C8 (n-octane) through C40 (n-tetracontane) normal hydrocarbons. Due to insufficient sample size, we were unable to report our usual reporting limits. The values reported represent the lowest reporting limits obtainable.						
07361	BTEX+5 Oxygenates+EDC+EDB					
02016	Methyl Tertiary Butyl Ether	1634-04-4	N.D.	0.0005	mg/kg	0.99
02017	di-Isopropyl ether	108-20-3	N.D.	0.001	mg/kg	0.99
02018	Ethyl t-butyl ether	637-92-3	N.D.	0.001	mg/kg	0.99
02019	t-Amyl methyl ether	994-05-8	N.D.	0.001	mg/kg	0.99
02020	t-Butyl alcohol	75-65-0	0.055	0.020	mg/kg	0.99
05460	Benzene	71-43-2	0.0008	0.0005	mg/kg	0.99
05461	1,2-Dichloroethane	107-06-2	0.01	0.001	mg/kg	0.99
05466	Toluene	108-88-3	N.D.	0.001	mg/kg	0.99
05471	1,2-Dibromoethane	106-93-4	N.D.	0.001	mg/kg	0.99
05474	Ethylbenzene	100-41-4	N.D.	0.001	mg/kg	0.99
06301	Xylene (Total)	1330-20-7	N.D.	0.001	mg/kg	0.99

State of California Lab Certification No. 2116

Laboratory Chronicle

CAT No.	Analysis Name	Method	Trial#	Analysis Date and Time	Analyst	Dilution Factor
---------	---------------	--------	--------	------------------------	---------	-----------------

Lancaster Laboratories Sample No. SW 4601434

CPT-1-S-30.5-050908 NA Soil
 Facility# 304291 CETR
 3884 First St-Livermore 304291 CPT-1
 Collected:09/08/2005 11:03 by LG

Account Number: 10880

Submitted: 09/13/2005 09:10
 Reported: 09/26/2005 at 08:11
 Discard: 10/27/2005

ChevronTexaco
 6001 Bollinger Canyon Rd L4310
 San Ramon CA 94583

1305-							
01725	TPH-GRO - Soils	N. CA LUFT Gasoline method	1	09/15/2005 21:59	Linda C Pape		25
05547	TPH - DRO CA LUFT (Soils)	CALUFT-DRO/8015B, Modified	1	09/16/2005 09:10	Tracy A Cole		1
06955	Lead	SW-846 6010B	1	09/19/2005 08:17	Joanne M Gates		1
02516	TPH Fuels by GC (Soils)	SW-846 8015B, modified	1	09/15/2005 18:36	Matthew E Barton		1
07361	BTEX+5 Oxygenates+EDC+EDB	SW-846 8260B	1	09/15/2005 04:35	Anastasia Papadopoulos	0.99	
00374	GC/MS - Bulk Sample Prep	SW-846 5030A	1	09/14/2005 14:50	Anita M Dale		n.a.
01150	GC - Bulk Soil Prep	SW-846 5035	1	09/13/2005 18:44	Eric L Vera		n.a.
04833	Extraction / Fuel TPH (Soils)	SW-846 3550B	1	09/14/2005 14:30	Olivia Arosemena		1
05708	SW SW846 ICP Digest	SW-846 3050B	1	09/18/2005 20:35	Annamaria Stipkovits		1
07024	DRO Alternate Soil Extraction	TPH by CA LUFT	1	09/14/2005 15:30	Sarah B Pennell		1

Lancaster Laboratories Sample No. SW 4601435
CPT-1-S-40.5-050908 NA Soil CETR
Facility# 304291
3884 First St-Livermore 304291 CPT-1
 Collected: 09/08/2005 11:15 by LG

Account Number: 10880

 Submitted: 09/13/2005 09:10
 Reported: 09/26/2005 at 08:12
 Discard: 10/27/2005

 ChevronTexaco
 6001 Bollinger Canyon Rd L4310
 San Ramon CA 94583

1S40-

CAT No.	Analysis Name	CAS Number	As Received Result	As Received Method Detection Limit	Units	Dilution Factor
01725	TPH-GRO - Soils	n.a.	N.D.	1.0	mg/kg	25
	The analysis for volatiles was performed on a sample which was preserved in methanol. The reporting limits were adjusted appropriately. The reported concentration of TPH-GRO does not include MTBE or other gasoline constituents eluting prior to the C6 (n-hexane) TPH-GRO range start time.					
05547	TPH - DRO CA LUPT (Soils)	n.a.	N.D.	10.	mg/kg	1
06955	Lead	7439-92-1	5.66	0.765	mg/kg	1
02516	TPH Fuels by GC (Soils)					
02518	Total TPH	n.a.	N.D.	25.	mg/kg	1
02552	TPH Motor Oil C16-C36	n.a.	N.D.	25.	mg/kg	1
	TPH quantitation is based on peak area comparison of the sample pattern to that of a hydrocarbon component mix calibration in a range that includes C8 (n-octane) through C40 (n-tetracontane) normal hydrocarbons. Due to insufficient sample size, we were unable to report our usual reporting limits. The values reported represent the lowest reporting limits obtainable.					
07361	BTEX+5 Oxygenates+EDC+EDB					
02016	Methyl Tertiary Butyl Ether	1634-04-4	N.D.	0.0005	mg/kg	1
02017	di-Isopropyl ether	108-20-3	N.D.	0.001	mg/kg	1
02018	Ethyl t-butyl ether	637-92-3	N.D.	0.001	mg/kg	1
02019	t-Amyl methyl ether	994-05-8	N.D.	0.001	mg/kg	1
02020	t-Butyl alcohol	75-65-0	N.D.	0.020	mg/kg	1
05460	Benzene	71-43-2	N.D.	0.0005	mg/kg	1
05461	1,2-Dichloroethane	107-06-2	N.D.	0.001	mg/kg	1
05466	Toluene	108-88-3	N.D.	0.001	mg/kg	1
05471	1,2-Dibromoethane	106-93-4	N.D.	0.001	mg/kg	1
05474	Ethylbenzene	100-41-4	N.D.	0.001	mg/kg	1
06301	Xylene (Total)	1330-20-7	N.D.	0.001	mg/kg	1

State of California Lab Certification No. 2116

Laboratory Chronicle

CAT No.	Analysis Name	Method	Trial#	Analysis Date and Time	Analyst	Dilution Factor
---------	---------------	--------	--------	------------------------	---------	-----------------

Lancaster Laboratories Sample No. SW 4601435

CPT-1-S-40.5-050908 NA Soil
 Facility# 304291 CETR
 3884 First St-Livermore 304291 CPT-1
 Collected:09/08/2005 11:15 by LG

Account Number: 10880

Submitted: 09/13/2005 09:10
 Reported: 09/26/2005 at 08:12
 Discard: 10/27/2005

ChevronTexaco
 6001 Bollinger Canyon Rd L4310
 San Ramon CA 94583

Sample ID	Description	Method	Count	Date/Time	Analyst	Value
1S40-01725	TPH-GRO - Soils	N. CA LUFT Gasoline method	1	09/15/2005 22:36	Linda C Pape	25
05547	TPH - DRO CA LUFT (Soils)	CALUFT-DRO/8015B, Modified	1	09/16/2005 09:33	Tracy A Cole	1
06955	Lead	SW-846 6010B	1	09/19/2005 08:22	Joanne M Gates	1
02516	TPH Fuels by GC (Soils)	SW-846 8015B, modified	1	09/15/2005 19:24	Matthew E Barton	1
07361	BTEX+5 Oxygenates+EDC+EDB	SW-846 8260B	1	09/14/2005 20:09	Emiley A King	1
00374	GC/MS - Bulk Sample Prep	SW-846 5030A	1	09/14/2005 14:51	Anita M Dale	n.a.
01150	GC - Bulk Soil Prep	SW-846 5035	1	09/13/2005 18:49	Eric L Vera	n.a.
04833	Extraction / Fuel TPH (Soils)	SW-846 3550B	1	09/14/2005 14:30	Olivia Arosemena	1
05708	SW SW846 ICP Digest	SW-846 3050B	1	09/18/2005 20:35	Annamaria Stipkovits	1
07024	DRO Alternate Soil Extraction	TPH by CA LUFT	1	09/14/2005 15:30	Sarah B Pennell	1

Lancaster Laboratories Sample No. SW 4601436

 CPT-3-S-5.5-D-050908 NA Soil
 Facility# 304291 CETR
 3884 First St-Livermore 304291 CPT-3
 Collected: 09/08/2005 11:50 by LG

Account Number: 10880

 Submitted: 09/13/2005 09:10
 Reported: 09/26/2005 at 08:12
 Discard: 10/27/2005

 ChevronTexaco
 6001 Bollinger Canyon Rd L4310
 San Ramon CA 94583

3SS-D

CAT No.	Analysis Name	CAS Number	As Received Result	As Received Method Detection Limit	Units	Dilution Factor
01725	TPH-GRO - Soils	n.a.	N.D.	1.0	mg/kg	25
	The analysis for volatiles was performed on a sample which was preserved in methanol. The reporting limits were adjusted appropriately. The reported concentration of TPH-GRO does not include MTBE or other gasoline constituents eluting prior to the C6 (n-hexane) TPH-GRO range start time.					
05547	TPH - DRO CA LUFT (Soils)	n.a.	N.D.	10.	mg/kg	1
06955	Lead	7439-92-1	8.83	0.765	mg/kg	1
02516	TPH Fuels by GC (Soils)					
02518	Total TPH	n.a.	N.D.	35.	mg/kg	1
02552	TPH Motor Oil C16-C36	n.a.	N.D.	35.	mg/kg	1
	TPH quantitation is based on peak area comparison of the sample pattern to that of a hydrocarbon component mix calibration in a range that includes C8 (n-octane) through C40 (n-tetracontane) normal hydrocarbons. Due to insufficient sample size, we were unable to report our usual reporting limits. The values reported represent the lowest reporting limits obtainable.					
07361	BTEX+5 Oxygenates+EDC+EDB					
02016	Methyl Tertiary Butyl Ether	1634-04-4	N.D.	0.0005	mg/kg	0.99
02017	di-Isopropyl ether	108-20-3	N.D.	0.001	mg/kg	0.99
02018	Ethyl t-butyl ether	637-92-3	N.D.	0.001	mg/kg	0.99
02019	t-Amyl methyl ether	994-05-8	N.D.	0.001	mg/kg	0.99
02020	t-Butyl alcohol	75-65-0	N.D.	0.020	mg/kg	0.99
05460	Benzene	71-43-2	N.D.	0.0005	mg/kg	0.99
05461	1,2-Dichloroethane	107-06-2	N.D.	0.001	mg/kg	0.99
05466	Toluene	108-88-3	N.D.	0.001	mg/kg	0.99
05471	1,2-Dibromoethane	106-93-4	N.D.	0.001	mg/kg	0.99
05474	Ethylbenzene	100-41-4	N.D.	0.001	mg/kg	0.99
06301	Xylene (Total)	1330-20-7	N.D.	0.001	mg/kg	0.99

State of California Lab Certification No. 2116

Laboratory Chronicle

CAT No.	Analysis Name	Method	Trial#	Analysis Date and Time	Analyst	Dilution Factor
---------	---------------	--------	--------	------------------------	---------	-----------------

Lancaster Laboratories Sample No. SW 4601436

CPT-3-S-5.5-D-050908

NA

Soil

Facility# 304291

CETR

3884 First St-Livermore

304291

CPT-3

Collected: 09/08/2005 11:50

by LG

Account Number: 10880

Submitted: 09/13/2005 09:10

ChevronTexaco

Reported: 09/26/2005 at 08:12

6001 Bollinger Canyon Rd L4310

Discard: 10/27/2005

San Ramon CA 94583

3S5-D

01725	TPH-GRO - Soils	N. CA LUFT Gasoline method	1	09/15/2005 23:13	Linda C Pape	25
05547	TPH - DRO CA LUFT (Soils)	CALUFT-DRO/8015B, Modified	1	09/16/2005 09:57	Tracy A Cole	1
06955	Lead	SW-846 6010B	1	09/19/2005 15:42	John P Hook	1
02516	TPH Fuels by GC (Soils)	SW-846 8015B, modified	1	09/15/2005 20:11	Matthew E Barton	1
07361	BTEX+5 Oxygenates+EDC+EDB	SW-846 8260B	1	09/14/2005 20:31	Emiley A King	0.99
00374	GC/MS - Bulk Sample Prep	SW-846 5030A	1	09/14/2005 14:35	Anita M Dale	n.a.
01150	GC - Bulk Soil Prep	SW-846 5035	1	09/13/2005 18:54	Eric L Vera	n.a.
04833	Extraction / Fuel TPH (Soils)	SW-846 3550B	1	09/14/2005 14:30	Olivia Arosemena	1
05708	SW SW846 ICP Digest	SW-846 3050B	1	09/18/2005 21:00	Annamaria Stipkovits	1
07024	DRO Alternate Soil Extraction	TPH by CA LUFT	1	09/14/2005 15:30	Sarah B Pennell	1

Lancaster Laboratories Sample No. SW 4601437
CPT-1-S-50.5-050908 NA Soil
Facility# 304291 CETR
3884 First St-Livermore 304291 CPT-1
Collected: 09/08/2005 12:58 by LG
Account Number: 10880
Submitted: 09/13/2005 09:10
Reported: 09/26/2005 at 08:12
Discard: 10/27/2005
ChevronTexaco
6001 Bollinger Canyon Rd L4310
San Ramon CA 94583

1S50-

CAT No.	Analysis Name	CAS Number	As Received Result	As Received Method Detection Limit	Units	Dilution Factor
01725	TPH-GRO - Soils	n.a.	N.D.	1.0	mg/kg	25
	The analysis for volatiles was performed on a sample which was preserved in methanol. The reporting limits were adjusted appropriately. The reported concentration of TPH-GRO does not include MTBE or other gasoline constituents eluting prior to the C6 (n-hexane) TPH-GRO range start time.					
05547	TPH - DRO CA LUFT (Soils)	n.a.	N.D.	10.	mg/kg	1
06955	Lead	7439-92-1	6.20	0.750	mg/kg	1
02516	TPH Fuels by GC (Soils)					
02518	Total TPH	n.a.	N.D.	26.	mg/kg	1
02552	TPH Motor Oil C16-C36	n.a.	N.D.	26.	mg/kg	1
	TPH quantitation is based on peak area comparison of the sample pattern to that of a hydrocarbon component mix calibration in a range that includes C8 (n-octane) through C40 (n-tetracontane) normal hydrocarbons. Due to insufficient sample size, we were unable to report our usual reporting limits. The values reported represent the lowest reporting limits obtainable.					
07361	BTEX+5 Oxygenates+EDC+EDB					
02016	Methyl Tertiary Butyl Ether	1634-04-4	N.D.	0.0005	mg/kg	0.99
02017	di-Isopropyl ether	108-20-3	N.D.	0.001	mg/kg	0.99
02018	Ethyl t-butyl ether	637-92-3	N.D.	0.001	mg/kg	0.99
02019	t-Amyl methyl ether	994-05-8	N.D.	0.001	mg/kg	0.99
02020	t-Butyl alcohol	75-65-0	N.D.	0.020	mg/kg	0.99
05460	Benzene	71-43-2	N.D.	0.0005	mg/kg	0.99
05461	1,2-Dichloroethane	107-06-2	N.D.	0.001	mg/kg	0.99
05466	Toluene	108-88-3	N.D.	0.001	mg/kg	0.99
05471	1,2-Dibromoethane	106-93-4	N.D.	0.001	mg/kg	0.99
05474	Ethylbenzene	100-41-4	N.D.	0.001	mg/kg	0.99
06301	Xylene (Total)	1330-20-7	N.D.	0.001	mg/kg	0.99

State of California Lab Certification No. 2116

Laboratory Chronicle

CAT No.	Analysis Name	Method	Trial#	Analysis Date and Time	Analyst	Dilution Factor
---------	---------------	--------	--------	------------------------	---------	-----------------

Lancaster Laboratories Sample No. SW 4601437

CPT-1-S-50.5-050908 NA Soil
 Facility# 304291 CETR
 3884 First St-Livermore 304291 CPT-1
 Collected: 09/08/2005 12:58 by LG

Account Number: 10880

Submitted: 09/13/2005 09:10
 Reported: 09/26/2005 at 08:12
 Discard: 10/27/2005

ChevronTexaco
 6001 Bollinger Canyon Rd L4310
 San Ramon CA 94583

Sample ID	Description	Method	Count	Date/Time	Analyst	Result
1S50-01725	TPH-GRO - Soils	N. CA LUFT Gasoline method	1	09/16/2005 01:03	Linda C Pape	25
05547	TPH - DRO CA LUFT (Soils)	CALUFT-DRO/8015B, Modified	1	09/19/2005 14:07	Tracy A Cole	1
06955	Lead	SW-846 6010B	1	09/19/2005 16:04	John P Hook	1
02516	TPH Fuels by GC (Soils)	SW-846 8015B, modified	1	09/15/2005 20:58	Matthew E Barton	1
07361	BTEX+5 Oxygenates+EDC+EDB	SW-846 8260B	1	09/14/2005 21:57	Emiley A King	0.99
00374	GC/MS - Bulk Sample Prep	SW-846 5030A	1	09/14/2005 14:50	Anita M Dale	n.a.
01150	GC - Bulk Soil Prep	SW-846 5035	1	09/13/2005 19:04	Eric L Vera	n.a.
04833	Extraction / Fuel TPH (Soils)	SW-846 3550B	1	09/14/2005 14:30	Olivia Arosemena	1
05708	SW SW846 ICP Digest	SW-846 3050B	1	09/18/2005 21:00	Annamaria Stipkovits	1
07024	DRO Alternate Soil Extraction	TPH by CA LUFT	2	09/18/2005 07:45	Mark P Mastropietro	1

Lancaster Laboratories Sample No. SW 4601438

 CPT-1-S-60.5-050908 NA Soil CETR
 Facility# 304291
 3884 First St-Livermore 304291 CPT-1
 Collected: 09/08/2005 13:03 by LG

Account Number: 10880

 Submitted: 09/13/2005 09:10
 Reported: 09/26/2005 at 08:12
 Discard: 10/27/2005

 ChevronTexaco
 6001 Bollinger Canyon Rd L4310
 San Ramon CA 94583

1S60-

CAT No.	Analysis Name	CAS Number	As Received Result	As Received Method Detection Limit	Units	Dilution Factor
01725	TPH-GRO - Soils	n.a.	N.D.	1.0	mg/kg	25
The analysis for volatiles was performed on a sample which was preserved in methanol. The reporting limits were adjusted appropriately. The reported concentration of TPH-GRO does not include MTBE or other gasoline constituents eluting prior to the C6 (n-hexane) TPH-GRO range start time.						
05547	TPH - DRO CA LUFT (Soils)	n.a.	N.D.	10.	mg/kg	1
06955	Lead	7439-92-1	4.95	0.757	mg/kg	1
02516	TPH Fuels by GC (Soils)					
02518	Total TPH	n.a.	N.D.	24.	mg/kg	1
02552	TPH Motor Oil C16-C36	n.a.	N.D.	24.	mg/kg	1
TPH quantitation is based on peak area comparison of the sample pattern to that of a hydrocarbon component mix calibration in a range that includes C8 (n-octane) through C40 (n-tetracontane) normal hydrocarbons. Due to insufficient sample size, we were unable to report our usual reporting limits. The values reported represent the lowest reporting limits obtainable.						
07361	BTEX+5 Oxygenates+EDC+EDB					
02016	Methyl Tertiary Butyl Ether	1634-04-4	N.D.	0.0005	mg/kg	0.99
02017	di-Isopropyl ether	108-20-3	N.D.	0.001	mg/kg	0.99
02018	Ethyl t-butyl ether	637-92-3	N.D.	0.001	mg/kg	0.99
02019	t-Amyl methyl ether	994-05-8	N.D.	0.001	mg/kg	0.99
02020	t-Butyl alcohol	75-65-0	N.D.	0.020	mg/kg	0.99
05460	Benzene	71-43-2	N.D.	0.0005	mg/kg	0.99
05461	1,2-Dichloroethane	107-06-2	N.D.	0.001	mg/kg	0.99
05466	Toluene	108-88-3	N.D.	0.001	mg/kg	0.99
05471	1,2-Dibromoethane	106-93-4	N.D.	0.001	mg/kg	0.99
05474	Ethylbenzene	100-41-4	N.D.	0.001	mg/kg	0.99
06301	Xylene (Total)	1330-20-7	N.D.	0.001	mg/kg	0.99

State of California Lab Certification No. 2116

Laboratory Chronicle

CAT No.	Analysis Name	Method	Trial#	Analysis Date and Time	Analyst	Dilution Factor
---------	---------------	--------	--------	------------------------	---------	-----------------

Lancaster Laboratories Sample No. SW 4601438

CPT-1-S-60.5-050908 NA Soil CETR
 Facility# 304291
 3884 First St-Livermore 304291 CPT-1
 Collected: 09/08/2005 13:03 by LG

Account Number: 10880

Submitted: 09/13/2005 09:10
 Reported: 09/26/2005 at 08:12
 Discard: 10/27/2005

ChevronTexaco
 6001 Bollinger Canyon Rd L4310
 San Ramon CA 94583

Sample ID	Description	Method	Count	Date/Time	Analyst	Value
1S60-01725	TPH-GRO - Soils	N. CA LUFT Gasoline method	1	09/16/2005 01:39	Linda C Pape	25
05547	TPH - DRO CA LUFT (Soils)	CALUFT-DRO/8015B, Modified	1	09/16/2005 14:16	Tracy A Cole	1
06955	Lead	SW-846 6010B	1	09/19/2005 16:08	John P Hook	1
02516	TPH Fuels by GC (Soils)	SW-846 8015B, modified	1	09/15/2005 21:45	Matthew B Barton	1
07361	BTEX+5 Oxygenates+EDC+EDB	SW-846 8260B	1	09/14/2005 22:20	Emiley A King	0.99
00374	GC/MS - Bulk Sample Prep	SW-846 5030A	1	09/14/2005 14:52	Anita M Dale	n.a.
01150	GC - Bulk Soil Prep	SW-846 5035	1	09/13/2005 19:09	Eric L Vera	n.a.
04833	Extraction / Fuel TPH (Soils)	SW-846 3550B	1	09/14/2005 14:30	Olivia Arosemena	1
05708	SW SW846 ICP Digest	SW-846 3050B	1	09/18/2005 21:00	Annamaria Stipkovits	1
07024	DRO Alternate Soil Extraction	TPH by CA LUFT	1	09/14/2005 15:30	Sarah B Pennell	1

Lancaster Laboratories Sample No. SW 4601439

 CPT-1-S-70.5-050908 NA Soil
 Facility# 304291 CETR
 3884 First St-Livermore 304291 CPT-1
 Collected: 09/08/2005 13:49 by LG

Account Number: 10880

 Submitted: 09/13/2005 09:10
 Reported: 09/26/2005 at 08:12
 Discard: 10/27/2005

 ChevronTexaco
 6001 Bollinger Canyon Rd L4310
 San Ramon CA 94583

1S70-

CAT No.	Analysis Name	CAS Number	As Received Result	As Received Method Detection Limit	Units	Dilution Factor
01725	TPH-GRO - Soils	n.a.	N.D.	1.0	mg/kg	25
	The analysis for volatiles was performed on a sample which was preserved in methanol. The reporting limits were adjusted appropriately. The reported concentration of TPH-GRO does not include MTBE or other gasoline constituents eluting prior to the C6 (n-hexane) TPH-GRO range start time.					
05547	TPH - DRO CA LUFT (Soils)	n.a.	N.D.	10.	mg/kg	1
06955	Lead	7439-92-1	6.67	0.757	mg/kg	1
02516	TPH Fuels by GC (Soils)					
02518	Total TPH	n.a.	N.D.	28.	mg/kg	1
02552	TPH Motor Oil C16-C36	n.a.	N.D.	28.	mg/kg	1
	TPH quantitation is based on peak area comparison of the sample pattern to that of a hydrocarbon component mix calibration in a range that includes C8 (n-octane) through C40 (n-tetracontane) normal hydrocarbons. Due to insufficient sample size, we were unable to report our usual reporting limits. The values reported represent the lowest reporting limits obtainable.					
07361	BTEX+5 Oxygenates+EDC+EDB					
02016	Methyl Tertiary Butyl Ether	1634-04-4	N.D.	0.0005	mg/kg	0.99
02017	di-Isopropyl ether	108-20-3	N.D.	0.001	mg/kg	0.99
02018	Ethyl t-butyl ether	637-92-3	N.D.	0.001	mg/kg	0.99
02019	t-Amyl methyl ether	994-05-8	N.D.	0.001	mg/kg	0.99
02020	t-Butyl alcohol	75-65-0	N.D.	0.020	mg/kg	0.99
05460	Benzene	71-43-2	N.D.	0.0005	mg/kg	0.99
05461	1,2-Dichloroethane	107-06-2	N.D.	0.001	mg/kg	0.99
05466	Toluene	108-88-3	N.D.	0.001	mg/kg	0.99
05471	1,2-Dibromoethane	106-93-4	N.D.	0.001	mg/kg	0.99
05474	Ethylbenzene	100-41-4	N.D.	0.001	mg/kg	0.99
06301	Xylene (Total)	1330-20-7	N.D.	0.001	mg/kg	0.99

State of California Lab Certification No. 2116

Laboratory Chronicle

CAT No.	Analysis Name	Method	Trial#	Analysis Date and Time	Analyst	Dilution Factor
---------	---------------	--------	--------	------------------------	---------	-----------------

Lancaster Laboratories Sample No. SW 4601439

CPT-1-S-70.5-050908 NA Soil CETR
 Facility# 304291
 3884 First St-Livermore 304291 CPT-1
 Collected: 09/08/2005 13:49 by LG

Account Number: 10880

Submitted: 09/13/2005 09:10
 Reported: 09/26/2005 at 08:12
 Discard: 10/27/2005

ChevronTexaco
 6001 Bollinger Canyon Rd L4310
 San Ramon CA 94583

1S70-							
01725	TPH-GRO - Soils	N. CA LUFT Gasoline method	1	09/16/2005 02:16	Linda C Pape	25	
05547	TPH - DRO CA LUFT (Soils)	CALUFT-DRO/8015B, Modified	1	09/16/2005 14:39	Tracy A Cole	1	
06955	Lead	SW-846 6010B	1	09/19/2005 16:19	John P Hook	1	
02516	TPH Fuels by GC (Soils)	SW-846 8015B, modified	1	09/15/2005 20:33	Matthew E Barton	1	
07361	BTEX+5 Oxygenates+EDC+EDB	SW-846 8260B	1	09/14/2005 22:42	Emiley A King	0.99	
00374	GC/MS - Bulk Sample Prep	SW-846 5030A	1	09/14/2005 14:53	Anita M Dale	n.a.	
01150	GC - Bulk Soil Prep	SW-846 5035	1	09/13/2005 19:15	Eric L Vera	n.a.	
04833	Extraction / Fuel TPH (Soils)	SW-846 3550B	1	09/14/2005 14:30	Olivia Arosemena	1	
05708	SW SW846 ICP Digest	SW-846 3050B	1	09/18/2005 21:00	Annamaria Stipkovits	1	
07024	DRO Alternate Soil Extraction	TPH by CA LUFT	1	09/14/2005 15:30	Sarah B Pennell	1	

Lancaster Laboratories Sample No. SW 4601440
CPT-4-S-5.5-D-050908 NA Soil CETR
Facility# 304291
3884 First St-Livermore 304291 CPT-4
Collected: 09/08/2005 14:00 by LG
Account Number: 10880
Submitted: 09/13/2005 09:10
Reported: 09/26/2005 at 08:12
Discard: 10/27/2005
ChevronTexaco
6001 Bollinger Canyon Rd L4310
San Ramon CA 94583

4S5-D

CAT No.	Analysis Name	CAS Number	As Received Result	As Received Method Detection Limit	Units	Dilution Factor
01725	TPH-GRO - Soils	n.a.	N.D.	1.0	mg/kg	25
The analysis for volatiles was performed on a sample which was preserved in methanol. The reporting limits were adjusted appropriately. The reported concentration of TPH-GRO does not include MTBE or other gasoline constituents eluting prior to the C6 (n-hexane) TPH-GRO range start time.						
05547	TPH - DRO CA LUFT (Soils)	n.a.	N.D.	10.	mg/kg	1
06955	Lead	7439-92-1	8.86	0.772	mg/kg	1
02516	TPH Fuels by GC (Soils)					
02518	Total TPH	n.a.	N.D.	27.	mg/kg	1
02552	TPH Motor Oil C16-C36	n.a.	N.D.	27.	mg/kg	1
TPH quantitation is based on peak area comparison of the sample pattern to that of a hydrocarbon component mix calibration in a range that includes C8 (n-octane) through C40 (n-tetracontane) normal hydrocarbons. Due to insufficient sample size, we were unable to report our usual reporting limits. The values reported represent the lowest reporting limits obtainable.						
07361	BTEX+5 Oxygenates+EDC+EDE					
02016	Methyl Tertiary Butyl Ether	1634-04-4	N.D.	0.0005	mg/kg	0.99
02017	di-Isopropyl ether	108-20-3	N.D.	0.001	mg/kg	0.99
02018	Ethyl t-butyl ether	637-92-3	N.D.	0.001	mg/kg	0.99
02019	t-Amyl methyl ether	994-05-8	N.D.	0.001	mg/kg	0.99
02020	t-Butyl alcohol	75-65-0	N.D.	0.020	mg/kg	0.99
05460	Benzene	71-43-2	N.D.	0.0005	mg/kg	0.99
05461	1,2-Dichloroethane	107-06-2	N.D.	0.001	mg/kg	0.99
05466	Toluene	108-88-3	N.D.	0.001	mg/kg	0.99
05471	1,2-Dibromoethane	106-93-4	N.D.	0.001	mg/kg	0.99
05474	Ethylbenzene	100-41-4	N.D.	0.001	mg/kg	0.99
06301	Xylene (Total)	1330-20-7	N.D.	0.001	mg/kg	0.99

State of California Lab Certification No. 2116

Laboratory Chronicle

CAT No.	Analysis Name	Method	Trial#	Analysis Date and Time	Analyst	Dilution Factor
---------	---------------	--------	--------	------------------------	---------	-----------------

Lancaster Laboratories Sample No. SW 4601440

CPT-4-S-5.5-D-050908 NA Soil
 Facility# 304291 CETR
 3884 First St-Livermore 304291 CPT-4
 Collected: 09/08/2005 14:00 by LG

Account Number: 10880

Submitted: 09/13/2005 09:10
 Reported: 09/26/2005 at 08:12
 Discard: 10/27/2005

ChevronTexaco
 6001 Bollinger Canyon Rd L4310
 San Ramon CA 94583

4S5-D

01725	TPH-GRO - Soils	N. CA LUFT Gasoline method	1	09/21/2005 07:32	Corie L Hilyer	25
05547	TPH - DRO CA LUFT (Soils)	CALUFT-DRO/8015B, Modified	1	09/16/2005 15:03	Tracy A Cole	1
06955	Lead	SW-846 6010B	1	09/19/2005 16:23	John P Hook	1
02516	TPH Fuels by GC (Soils)	SW-846 8015B, modified	1	09/15/2005 23:20	Matthew E Barton	1
07361	BTEX+5 Oxygenates+EDC+EDB	SW-846 8260B	1	09/14/2005 23:05	Emiley A King	0.99
00374	GC/MS - Bulk Sample Prep	SW-846 5030A	1	09/14/2005 14:34	Anita M Dale	n.a.
01150	GC - Bulk Soil Prep	SW-846 5035	1	09/13/2005 19:20	Eric L Vera	n.a.
04833	Extraction / Fuel TPH (Soils)	SW-846 3550B	1	09/14/2005 14:30	Olivia Arosemena	1
05708	SW SW846 ICP Digest	SW-846 3050B	1	09/18/2005 21:00	Annamaria Stipkovits	1
07024	DRO Alternate Soil Extraction	TPH by CA LUFT	1	09/14/2005 15:30	Sarah B Pennell	1

Lancaster Laboratories Sample No. SW 4601441

 CPT-5-S-5.5-D-050908 NA Soil CETR
 Facility# 304291
 3884 First St-Livermore 304291 CPT-5
 Collected: 09/08/2005 14:44 by LG Account Number: 10880

 Submitted: 09/13/2005 09:10 ChevronTexaco
 Reported: 09/26/2005 at 08:12 6001 Bollinger Canyon Rd L4310
 Discard: 10/27/2005 San Ramon CA 94583

5S5-D

CAT No.	Analysis Name	CAS Number	As Received Result	As Received Method Detection Limit	Units	Dilution Factor
01725	TPH-GRO - Soils	n.a.	N.D.	1.0	mg/kg	25
	The analysis for volatiles was performed on a sample which was preserved in methanol. The reporting limits were adjusted appropriately. The reported concentration of TPH-GRO does not include MTBE or other gasoline constituents eluting prior to the C6 (n-hexane) TPH-GRO range start time.					
05547	TPH - DRO CA LUFT (Soils)	n.a.	N.D.	10.	mg/kg	1
06955	Lead	7439-92-1	5.55	0.772	mg/kg	1
02516	TPH Fuels by GC (Soils)					
02518	Total TPH	n.a.	N.D.	30.	mg/kg	1
02552	TPH Motor Oil C16-C36	n.a.	N.D.	30.	mg/kg	1
	TPH quantitation is based on peak area comparison of the sample pattern to that of a hydrocarbon component mix calibration in a range that includes C8 (n-octane) through C40 (n-tetracontane) normal hydrocarbons. The chlorobenzene surrogate recovery is below QC limits. Since the o-terphenyl surrogate recovery is within limits and it elutes in the desired client range of C16-C36, the data is accepted.					
	Due to insufficient sample size, we were unable to report our usual reporting limits. The values reported represent the lowest reporting limits obtainable.					
07361	BTEX+5 Oxygenates+EDC+EDB					
02016	Methyl Tertiary Butyl Ether	1634-04-4	N.D.	0.0005	mg/kg	1
02017	di-Isopropyl ether	108-20-3	N.D.	0.001	mg/kg	1
02018	Ethyl t-butyl ether	637-92-3	N.D.	0.001	mg/kg	1
02019	t-Amyl methyl ether	994-05-8	N.D.	0.001	mg/kg	1
02020	t-Butyl alcohol	75-65-0	N.D.	0.020	mg/kg	1
05460	Benzene	71-43-2	N.D.	0.0005	mg/kg	1
05461	1,2-Dichloroethane	107-06-2	N.D.	0.001	mg/kg	1
05466	Toluene	108-88-3	N.D.	0.001	mg/kg	1
05471	1,2-Dibromoethane	106-93-4	N.D.	0.001	mg/kg	1
05474	Ethylbenzene	100-41-4	N.D.	0.001	mg/kg	1
06301	Xylene (Total)	1330-20-7	N.D.	0.001	mg/kg	1

State of California Lab Certification No. 2116

Laboratory Chronicle

Lancaster Laboratories Sample No. SW 4601441

CPT-5-S-5.5-D-050908 NA Soil
 Facility# 304291 CETR
 3884 First St-Livermore 304291 CPT-5
 Collected: 09/08/2005 14:44 by LG

Account Number: 10880

Submitted: 09/13/2005 09:10
 Reported: 09/26/2005 at 08:12
 Discard: 10/27/2005

ChevronTexaco
 6001 Bollinger Canyon Rd L4310
 San Ramon CA 94583

5S5-D CAT		Analysis				Dilution
No.	Analysis Name	Method	Trial#	Date and Time	Analyst	Factor
01725	TPH-GRO - Soils	N. CA LUFT Gasoline method	1	09/14/2005 23:51	Linda C Pape	25
05547	TPH - DRO CA LUFT (Soils)	CALUFT-DRO/8015B, Modified	1	09/15/2005 20:23	Tracy A Cole	1
06955	Lead	SW-846 6010B	1	09/19/2005 16:27	John P Hook	1
02516	TPH Fuels by GC (Soils)	SW-846 8015B, modified	1	09/20/2005 23:42	Matthew E Barton	1
07361	BTEX+5 Oxygenates+EDC+EDB	SW-846 8260B	1	09/15/2005 04:12	Anastasia Papadoplos	1
00374	GC/MS - Bulk Sample Prep	SW-846 5030A	1	09/15/2005 00:56	Anastasia Papadoplos	n.a.
01150	GC - Bulk Soil Prep	SW-846 5035	1	09/12/2005 19:29	Eric L Vera	n.a.
04833	Extraction / Fuel TPH (Soils)	SW-846 3550B	1	09/15/2005 05:00	Mark P Mastropietro	1
05708	SW SW846 ICP Digest	SW-846 3050B	1	09/18/2005 21:00	Annamaria Stipkovits	1
07024	DRO Alternate Soil Extraction	TPH by CA LUFT	1	09/14/2005 03:30	Sherry L Morrow	1

Lancaster Laboratories Sample No. SW 4601442

 CPT-7-S-5.5-D-050909 NA Soil CETR
 Facility# 304291
 3884 First St-Livermore 304291 CPT-7
 Collected: 09/09/2005 11:10 by LG

Account Number: 10880

 Submitted: 09/13/2005 09:10
 Reported: 09/26/2005 at 08:12
 Discard: 10/27/2005

 ChevronTexaco
 6001 Bollinger Canyon Rd L4310
 San Ramon CA 94583

785-D

CAT No.	Analysis Name	CAS Number	As Received Result	As Received Method Detection Limit	Units	Dilution Factor
01725	TPH-GRO - Soils	n.a.	N.D.	1.0	mg/kg	25
	The analysis for volatiles was performed on a sample which was preserved in methanol. The reporting limits were adjusted appropriately. The reported concentration of TPH-GRO does not include MTBE or other gasoline constituents eluting prior to the C6 (n-hexane) TPH-GRO range start time.					
05547	TPH - DRO CA LUFT (Soils)	n.a.	N.D.	10.	mg/kg	1
06955	Lead	7439-92-1	6.92	0.772	mg/kg	1
02516	TPH Fuels by GC (Soils)					
02518	Total TPH	n.a.	N.D.	35.	mg/kg	1
02552	TPH Motor Oil C16-C36	n.a.	N.D.	35.	mg/kg	1
	TPH quantitation is based on peak area comparison of the sample pattern to that of a hydrocarbon component mix calibration in a range that includes C8 (n-octane) through C40 (n-tetracontane) normal hydrocarbons. Due to insufficient sample size, we were unable to report our usual reporting limits. The values reported represent the lowest reporting limits obtainable.					
07361	BTEX+5 Oxygenates+EDC+EDB					
02016	Methyl Tertiary Butyl Ether	1634-04-4	N.D.	0.0005	mg/kg	1
02017	di-Isopropyl ether	108-20-3	N.D.	0.001	mg/kg	1
02018	Ethyl t-butyl ether	637-92-3	N.D.	0.001	mg/kg	1
02019	t-Amyl methyl ether	994-05-8	N.D.	0.001	mg/kg	1
02020	t-Butyl alcohol	75-65-0	N.D.	0.020	mg/kg	1
05460	Benzene	71-43-2	N.D.	0.0005	mg/kg	1
05461	1,2-Dichloroethane	107-06-2	N.D.	0.001	mg/kg	1
05466	Toluene	108-88-3	N.D.	0.001	mg/kg	1
05471	1,2-Dibromoethane	106-93-4	N.D.	0.001	mg/kg	1
05474	Ethylbenzene	100-41-4	N.D.	0.001	mg/kg	1
06301	Xylene (Total)	1330-20-7	N.D.	0.001	mg/kg	1

State of California Lab Certification No. 2116

Laboratory Chronicle

CAT No.	Analysis Name	Method	Trial#	Analysis Date and Time	Analyst	Dilution Factor
---------	---------------	--------	--------	------------------------	---------	-----------------

Lancaster Laboratories Sample No. SW 4601442

CPT-7-S-5.5-D-050909 NA Soil
 Facility# 304291 CETR
 3884 First St-Livermore 304291 CPT-7
 Collected: 09/09/2005 11:10 by LG

Account Number: 10880

Submitted: 09/13/2005 09:10
 Reported: 09/26/2005 at 08:12
 Discard: 10/27/2005

ChevronTexaco
 6001 Bollinger Canyon Rd L4310
 San Ramon CA 94583

7S5-D

01725	TPH-GRO - Soils	N. CA LUFT Gasoline method	1	09/15/2005 12:12	Linda C Pape	25
05547	TPH - DRO CA LUFT (Soils)	CALUFT-DRO/8015B, Modified	1	09/15/2005 20:45	Tracy A Cole	1
06955	Lead	SW-846 6010B	1	09/19/2005 16:30	John P Hook	1
02516	TPH Fuels by GC (Soils)	SW-846 8015B, modified	1	09/20/2005 22:07	Matthew E Barton	1
07361	BTEX+5 Oxygenates+EDC+EDB	SW-846 8260B	1	09/14/2005 23:49	Emiley A King	1
00374	GC/MS - Bulk Sample Prep	SW-846 5030A	1	09/14/2005 14:56	Anita M Dale	n.a.
01150	GC - Bulk Soil Prep	SW-846 5035	1	09/12/2005 19:35	Eric L Vera	n.a.
04833	Extraction / Fuel TPH (Soils)	SW-846 3550B	1	09/19/2005 18:30	Jason A Heisey	1
05708	SW SW846 ICP Digest	SW-846 3050B	1	09/18/2005 21:00	Annamaria Stipkovits	1
07024	DRO Alternate Soil Extraction	TPH by CA LUFT	1	09/14/2005 03:30	Sherry L Morrow	1

Lancaster Laboratories Sample No. SW 4601443

 CPT-3-S-12-050909 NA Soil
 Facility# 304291 CETR
 3884 First St-Livermore 304291 CPT-3
 Collected: 09/09/2005 11:20 by LG

Account Number: 10880

 Submitted: 09/13/2005 09:10
 Reported: 09/26/2005 at 08:12
 Discard: 10/27/2005

 ChevronTexaco
 6001 Bollinger Canyon Rd L4310
 San Ramon CA 94583

3S12-

CAT No.	Analysis Name	CAS Number	As Received Result	As Received Method Detection Limit	Units	Dilution Factor
01725	TPH-GRO - Soils	n.a.	N.D.	1.0	mg/kg	25
	The analysis for volatiles was performed on a sample which was preserved in methanol. The reporting limits were adjusted appropriately. The reported concentration of TPH-GRO does not include MTBE or other gasoline constituents eluting prior to the C6 (n-hexane) TPH-GRO range start time.					
05547	TPH - DRO CA LUFT (Soils)	n.a.	40.	10.	mg/kg	1
	The observed sample pattern is not typical of #2 fuel/diesel. It elutes in the DRO range later than #2 fuel.					
06955	Lead	7439-92-1	8.13	0.757	mg/kg	1
02516	TPH Fuels by GC (Soils)					
02518	Total TPH	n.a.	79.	30.	mg/kg	1
02552	TPH Motor Oil C16-C36	n.a.	79.	30.	mg/kg	1
	TPH quantitation is based on peak area comparison of the sample pattern to that of a hydrocarbon component mix calibration in a range that includes C8 (n-octane) through C40 (n-tetracontane) normal hydrocarbons. The chlorobenzene surrogate recovery is below QC limits. Since the o-terphenyl surrogate recovery is within limits and it elutes in the desired client range of C16-C36, the data is accepted.					
	Due to insufficient sample size, we were unable to report our usual reporting limits. The values reported represent the lowest reporting limits obtainable.					
07361	BTEX+5 Oxygenates+EDC+EDB					
02016	Methyl Tertiary Butyl Ether	1634-04-4	N.D.	0.0005	mg/kg	1
02017	di-Isopropyl ether	108-20-3	N.D.	0.001	mg/kg	1
02018	Ethyl t-butyl ether	637-92-3	N.D.	0.001	mg/kg	1
02019	t-Amyl methyl ether	994-05-8	N.D.	0.001	mg/kg	1
02020	t-Butyl alcohol	75-65-0	N.D.	0.020	mg/kg	1
05460	Benzene	71-43-2	N.D.	0.0005	mg/kg	1
05461	1,2-Dichloroethane	107-06-2	N.D.	0.001	mg/kg	1
05466	Toluene	108-88-3	N.D.	0.001	mg/kg	1
05471	1,2-Dibromoethane	106-93-4	N.D.	0.001	mg/kg	1
05474	Ethylbenzene	100-41-4	N.D.	0.001	mg/kg	1
06301	Xylene (Total)	1330-20-7	N.D.	0.001	mg/kg	1

Lancaster Laboratories Sample No. SW 4601443
CPT-3-S-12-050909 NA Soil
Facility# 304291 CETR
3884 First St-Livermore 304291 CPT-3
 Collected: 09/09/2005 11:20 by LG

Account Number: 10880

 Submitted: 09/13/2005 09:10
 Reported: 09/26/2005 at 08:12
 Discard: 10/27/2005

 ChevronTexaco
 6001 Bollinger Canyon Rd L4310
 San Ramon CA 94583

3S12-

Laboratory Chronicle

CAT No.	Analysis Name	Method	Analysis		Analyst	Dilution Factor
			Trial#	Date and Time		
01725	TPH-GRO - Soils	N. CA LUFT Gasoline method	1	09/15/2005 01:05	Linda C Pape	25
05547	TPH - DRO CA LUFT (Soils)	CALUFT-DRO/8015B, Modified	1	09/16/2005 12:27	Tracy A Cole	1
06955	Lead	SW-846 6010B	1	09/19/2005 16:34	John P Hook	1
02516	TPH Fuels by GC (Soils)	SW-846 8015B, modified	1	09/22/2005 02:25	Matthew E Barton	1
07361	BTEX+5 Oxygenates+EDC+EDB	SW-846 8260B	1	09/15/2005 00:12	Emiley A King	1
00374	GC/MS - Bulk Sample Prep	SW-846 5030A	1	09/14/2005 14:58	Anita M Dale	n.a.
01150	GC - Bulk Soil Prep	SW-846 5035	1	09/12/2005 19:42	Eric L Vera	n.a.
04833	Extraction / Fuel TPH (Soils)	SW-846 3550B	1	09/15/2005 05:00	Mark P Mastropietro	1
05708	SW SW846 ICP Digest	SW-846 3050B	1	09/18/2005 21:00	Annamaria Stipkovits	1
07024	DRO Alternate Soil Extraction	TPH by CA LUFT	1	09/14/2005 03:30	Sherry L Morrow	1

Lancaster Laboratories Sample No. SW 4601444

CPT-3-S-16-050909 NA Soil CETR
 Facility# 304291
 3884 First St-Livermore 304291 CPT-3
 Collected: 09/09/2005 12:35 by LG Account Number: 10880

Submitted: 09/13/2005 09:10
 Reported: 09/26/2005 at 08:13
 Discard: 10/27/2005

ChevronTexaco
 6001 Bollinger Canyon Rd L4310
 San Ramon CA 94583

3S16-

CAT No.	Analysis Name	CAS Number	As Received Result	As Received Method Detection Limit	Units	Dilution Factor
01725	TPH-GRO - Soils	n.a.	59.	1.0	mg/kg	100
	The analysis for volatiles was performed on a sample which was preserved in methanol. The reporting limits were adjusted appropriately. The reported concentration of TPH-GRO does not include MTBE or other gasoline constituents eluting prior to the C6 (n-hexane) TPH-GRO range start time. A poor surrogate recovery was observed due to the dilution needed to perform the analysis.					
05547	TPH - DRO CA LUFT (Soils)	n.a.	24.	10.	mg/kg	1
	The observed sample pattern is not typical of #2 fuel/diesel. It elutes in the DRO range earlier than #2 fuel.					
06955	Lead	7439-92-1	9.55	0.757	mg/kg	1
02516	TPH Fuels by GC (Soils)					
02518	Total TPH	n.a.	N.D.	200.	mg/kg	1
02552	TPH Motor Oil C16-C36	n.a.	N.D.	200.	mg/kg	1
	TPH quantitation is based on peak area comparison of the sample pattern to that of a hydrocarbon component mix calibration in a range that includes C8 (n-octane) through C40 (n-tetracontane) normal hydrocarbons. The chlorobenzene surrogate recovery is below QC limits. Since the o-terphenyl surrogate recovery is within limits and it elutes in the desired client range of C16-C36, the data is accepted. Due to insufficient sample size, we were unable to report our usual reporting limits. The values reported represent the lowest reporting limits obtainable.					
07361	BTEX+5 Oxygenates+EDC+EDB					
02016	Methyl Tertiary Butyl Ether	1634-04-4	N.D.	0.062	mg/kg	123.76
02017	di-Isopropyl ether	108-20-3	N.D.	0.12	mg/kg	123.76
02018	Ethyl t-butyl ether	637-92-3	N.D.	0.12	mg/kg	123.76
02019	t-Amyl methyl ether	994-05-8	N.D.	0.12	mg/kg	123.76
02020	t-Butyl alcohol	75-65-0	N.D.	2.5	mg/kg	123.76
05460	Benzene	71-43-2	1.3	0.062	mg/kg	123.76
05461	1,2-Dichloroethane	107-06-2	N.D.	0.12	mg/kg	123.76
05466	Toluene	108-88-3	0.98	0.12	mg/kg	123.76
05471	1,2-Dibromoethane	106-93-4	N.D.	0.12	mg/kg	123.76
05474	Ethylbenzene	100-41-4	4.0	0.12	mg/kg	123.76
06301	Xylene (Total)	1330-20-7	14.	0.12	mg/kg	123.76

The GC/MS volatile analysis was performed according to the high level soil method due to the level of target compounds. Therefore, the reporting limits were raised.

Lancaster Laboratories Sample No. SW 4601444

CPT-3-S-16-050909 NA Soil CETR
 Facility# 304291
 3884 First St-Livermore 304291 CPT-3
 Collected: 09/09/2005 12:35 by LG Account Number: 10880

Submitted: 09/13/2005 09:10 ChevronTexaco
 Reported: 09/26/2005 at 08:13 6001 Bollinger Canyon Rd L4310
 Discard: 10/27/2005 San Ramon CA 94583

3S16-

CAT No.	Analysis Name	CAS Number	As Received Result	As Received Method Detection Limit	Units	Dilution Factor
---------	---------------	------------	--------------------	------------------------------------	-------	-----------------

State of California Lab Certification No. 2116

Laboratory Chronicle

CAT No.	Analysis Name	Method	Trial#	Analysis		Analyst	Dilution Factor
				Date and Time			
01725	TPH-GRO - Soils	N. CA LUFT Gasoline method	1	09/15/2005	01:42	Linda C Pape	100
05547	TPH - DRO CA LUFT (Soils)	CALUFT-DRO/8015B, Modified	1	09/21/2005	12:02	Tracy A Cole	1
06955	Lead	SW-846 6010B	1	09/19/2005	16:38	John P Hook	1
02516	TPH Fuels by GC (Soils)	SW-846 8015B, modified	1	09/21/2005	00:06	Matthew E Barton	1
07361	BTEX+5 Oxygenates+EDC+EDB	SW-846 8260B	1	09/15/2005	12:18	Parker D Lindstrom	123.76
00374	GC/MS - Bulk Sample Prep	SW-846 5030A	1	09/14/2005	21:42	Dawn M Harle	n.a.
01150	GC - Bulk Soil Prep	SW-846 5035	1	09/12/2005	19:49	Eric L Vera	n.a.
04833	Extraction / Fuel TPH (Soils)	SW-846 3550B	1	09/15/2005	05:00	Mark P Mastropietro	1
05708	SW SW846 ICP Digest	SW-846 3050B	1	09/18/2005	21:00	Annamaria Stipkovits	1
07024	DRO Alternate Soil Extraction	TPH by CA LUFT	2	09/19/2005	19:15	Jason A Heisey	1

Lancaster Laboratories Sample No. SW 4601445

 CPT-3-S-21-050909 NA Soil
 Facility# 304291 CETR
 3884 First St-Livermore 304291 CPT-3
 Collected: 09/09/2005 13:48 by LG

Account Number: 10880

 Submitted: 09/13/2005 09:10
 Reported: 09/26/2005 at 08:13
 Discard: 10/27/2005

 ChevronTexaco
 6001 Bollinger Canyon Rd L4310
 San Ramon CA 94583

3S21-

CAT No.	Analysis Name	CAS Number	As Received Result	As Received Method Detection Limit	Units	Dilution Factor
01725	TPH-GRO - Soils	n.a.	55.	4.0	mg/kg	100
	The analysis for volatiles was performed on a sample which was preserved in methanol. The reporting limits were adjusted appropriately. The reported concentration of TPH-GRO does not include MTBE or other gasoline constituents eluting prior to the C6 (n-hexane) TPH-GRO range start time. A poor surrogate recovery was observed due to the dilution needed to perform the analysis.					
05547	TPH - DRO CA LUFT (Soils)	n.a.	N.D.	10.	mg/kg	1
06955	Lead	7439-92-1	5.50	0.757	mg/kg	1
02516	TPH Fuels by GC (Soils)					
02518	Total TPH	n.a.	N.D.	30.	mg/kg	1
02552	TPH Motor Oil C16-C36	n.a.	N.D.	30.	mg/kg	1
	TPH quantitation is based on peak area comparison of the sample pattern to that of a hydrocarbon component mix calibration in a range that includes C8 (n-octane) through C40 (n-tetracontane) normal hydrocarbons. The chlorobenzene surrogate recovery is below QC limits. Since the o-terphenyl surrogate recovery is within limits and it elutes in the desired client range of C16-C36, the data is accepted. Due to insufficient sample size, we were unable to report our usual reporting limits. The values reported represent the lowest reporting limits obtainable.					
07361	BTEX+5 Oxygenates+EDC+EDB					
02016	Methyl Tertiary Butyl Ether	1634-04-4	N.D.	0.003	mg/kg	5.05
02017	di-Isopropyl ether	108-20-3	N.D.	0.005	mg/kg	5.05
02018	Ethyl t-butyl ether	637-92-3	N.D.	0.005	mg/kg	5.05
02019	t-Amyl methyl ether	994-05-8	N.D.	0.005	mg/kg	5.05
02020	t-Butyl alcohol	75-65-0	N.D.	0.10	mg/kg	5.05
05460	Benzene	71-43-2	0.015	0.003	mg/kg	5.05
05461	1,2-Dichloroethane	107-06-2	N.D.	0.005	mg/kg	5.05
05466	Toluene	108-88-3	0.017	0.005	mg/kg	5.05
05471	1,2-Dibromoethane	106-93-4	N.D.	0.005	mg/kg	5.05
05474	Ethylbenzene	100-41-4	0.16	0.005	mg/kg	5.05
06301	Xylene (Total)	1330-20-7	0.62	0.005	mg/kg	5.05
	The reporting limits for the GC/MS volatile compounds were raised due to the level of non-target compounds.					

Lancaster Laboratories Sample No. SW 4601445

CPT-3-S-21-050909 NA Soil CETR
 Facility# 304291
 3884 First St-Livermore 304291 CPT-3
 Collected: 09/09/2005 13:48 by LG Account Number: 10880

Submitted: 09/13/2005 09:10 ChevronTexaco
 Reported: 09/26/2005 at 08:13 6001 Bollinger Canyon Rd L4310
 Discard: 10/27/2005 San Ramon CA 94583

3S21-

Laboratory Chronicle

CAT No.	Analysis Name	Method	Trial#	Analysis		Analyst	Dilution Factor
				Date	Time		
01725	TPH-GRO - Soils	N. CA LUFT Gasoline method	1	09/15/2005	08:31	Corie L Hilyer	100
05547	TPH - DRO CA LUFT (Soils)	CALUFT-DRO/8015B, Modified	1	09/15/2005	23:37	Tracy A Cole	1
06955	Lead	SW-846 6010B	1	09/19/2005	16:42	John P Hook	1
02516	TPH Fuels by GC (Soils)	SW-846 8015B, modified	1	09/21/2005	03:17	Matthew E Barton	1
07361	BTEX+5 Oxygenates+EDC+EDE	SW-846 8260B	1	09/16/2005	07:01	Anastasia Papadoplos	5.05
00374	GC/MS - Bulk Sample Prep	SW-846 5030A	1	09/15/2005	18:45	Emiley A King	n.a.
01150	GC - Bulk Soil Prep	SW-846 5035	1	09/12/2005	19:55	Eric L Vera	n.a.
04833	Extraction / Fuel TPH (Soils)	SW-846 3550B	1	09/15/2005	05:00	Mark P Mastropietro	1
05708	SW SW846 ICP Digest	SW-846 3050B	1	09/18/2005	21:00	Annamaria Stipkovits	1
07024	DRO Alternate Soil Extraction	TPH by CA LUFT	1	09/14/2005	03:30	Sherry L Morrow	1

Lancaster Laboratories Sample No. SW 4601446
CPT-8-S-5.5-D-050909 NA Soil CETR
Facility# 304291
3884 First St-Livermore 304291 CPT-8
 Collected: 09/09/2005 14:46 by LG

Account Number: 10880

 Submitted: 09/13/2005 09:10
 Reported: 09/26/2005 at 08:13
 Discard: 10/27/2005

 ChevronTexaco
 6001 Bollinger Canyon Rd L4310
 San Ramon CA 94583

8S5-D

CAT No.	Analysis Name	CAS Number	As Received Result	As Received Method Detection Limit	Units	Dilution Factor
01725	TPH-GRO - Soils	n.a.	N.D.	1.0	mg/kg	25
The analysis for volatiles was performed on a sample which was preserved in methanol. The reporting limits were adjusted appropriately. The reported concentration of TPH-GRO does not include MTBE or other gasoline constituents eluting prior to the C6 (n-hexane) TPH-GRO range start time.						
05547	TPH - DRO CA LUFT (Soils)	n.a.	N.D.	10.	mg/kg	1
06955	Lead	7439-92-1	5.45	0.765	mg/kg	1
02516	TPH Fuels by GC (Soils)					
02518	Total TPH	n.a.	N.D.	30.	mg/kg	1
02552	TPH Motor Oil C16-C36	n.a.	N.D.	30.	mg/kg	1
TPH quantitation is based on peak area comparison of the sample pattern to that of a hydrocarbon component mix calibration in a range that includes C8 (n-octane) through C40 (n-tetracontane) normal hydrocarbons. The chlorobenzene surrogate recovery is below QC limits. Since the o-terphenyl surrogate recovery is within limits and it elutes in the desired client range of C16-C36, the data is accepted.						
Due to insufficient sample size, we were unable to report our usual reporting limits. The values reported represent the lowest reporting limits obtainable.						
07361	BTEX+5 Oxygenates+EDC+EDB					
02016	Methyl Tertiary Butyl Ether	1634-04-4	N.D.	0.0005	mg/kg	0.99
02017	di-Isopropyl ether	108-20-3	N.D.	0.001	mg/kg	0.99
02018	Ethyl t-butyl ether	637-92-3	N.D.	0.001	mg/kg	0.99
02019	t-Amyl methyl ether	994-05-8	N.D.	0.001	mg/kg	0.99
02020	t-Butyl alcohol	75-65-0	N.D.	0.020	mg/kg	0.99
05460	Benzene	71-43-2	N.D.	0.0005	mg/kg	0.99
05461	1,2-Dichloroethane	107-06-2	N.D.	0.001	mg/kg	0.99
05466	Toluene	108-88-3	N.D.	0.001	mg/kg	0.99
05471	1,2-Dibromoethane	106-93-4	N.D.	0.001	mg/kg	0.99
05474	Ethylbenzene	100-41-4	N.D.	0.001	mg/kg	0.99
06301	Xylene (Total)	1330-20-7	N.D.	0.001	mg/kg	0.99

State of California Lab Certification No. 2116

Laboratory Chronicle

Lancaster Laboratories Sample No. SW 4601446

CPT-8-S-5.5-D-050909 NA Soil
 Facility# 304291 CETR
 3884 First St-Livermore 304291 CPT-8
 Collected:09/09/2005 14:46 by LG

Account Number: 10880

Submitted: 09/13/2005 09:10
 Reported: 09/26/2005 at 08:13
 Discard: 10/27/2005

ChevronTexaco
 6001 Bollinger Canyon Rd L4310
 San Ramon CA 94583

8S5-D
 CAT

No.	Analysis Name	Method	Trial#	Analysis		Analyst	Dilution Factor
				Date and Time			
01725	TPH-GRO - Soils	N. CA LUFT Gasoline method	1	09/15/2005 02:56		Linda C Pape	25
05547	TPH - DRO CA LUFT (Soils)	CALUFT-DRO/8015B, Modified	1	09/15/2005 21:28		Tracy A Cole	1
06955	Lead	SW-846 6010B	1	09/19/2005 16:45		John P Hook	1
02516	TPH Fuels by GC (Soils)	SW-846 8015B, modified	1	09/21/2005 00:30		Matthew E Barton	1
07361	BTEX+5 Oxygenates+EDC+EDB	SW-846 8260B	1	09/15/2005 00:34		Emiley A King	0.99
00374	GC/MS - Bulk Sample Prep	SW-846 5030A	1	09/14/2005 14:42		Anita M Dale	n.a.
01150	GC - Bulk Soil Prep	SW-846 5035	1	09/12/2005 20:05		Eric L Vera	n.a.
04833	Extraction / Fuel TPH (Soils)	SW-846 3550B	1	09/15/2005 05:00		Mark P Mastropietro	1
05708	SW SW846 ICP Digest	SW-846 3050B	1	09/18/2005 21:00		Annamaria Stipkovits	1
07024	DRO Alternate Soil Extraction	TPH by CA LUFT	1	09/14/2005 03:30		Sherry L Morrow	1

Lancaster Laboratories Sample No. SW 4601447
CPT-3-S-30.5-050909 NA Soil CETR
Facility# 304291
3884 First St-Livermore 304291 CPT-3
Collected: 09/09/2005 15:10 by LG
Account Number: 10880
Submitted: 09/13/2005 09:10
Reported: 09/26/2005 at 08:13
Discard: 10/27/2005
ChevronTexaco
6001 Bollinger Canyon Rd L4310
San Ramon CA 94583

3S30-

CAT No.	Analysis Name	CAS Number	As Received Result	As Received Method Detection Limit	Units	Dilution Factor
01725	TPH-GRO - Soils	n.a.	1.6	1.0	mg/kg	25
The analysis for volatiles was performed on a sample which was preserved in methanol. The reporting limits were adjusted appropriately. The reported concentration of TPH-GRO does not include MTBE or other gasoline constituents eluting prior to the C6 (n-hexane) TPH-GRO range start time.						
05547	TPH - DRO CA LUFT (Soils)	n.a.	N.D.	10.	mg/kg	1
06955	Lead	7439-92-1	8.93	0.765	mg/kg	1
02516	TPH Fuels by GC (Soils)					
02518	Total TPH	n.a.	N.D.	30.	mg/kg	1
02552	TPH Motor Oil C16-C36	n.a.	N.D.	30.	mg/kg	1
TPH quantitation is based on peak area comparison of the sample pattern to that of a hydrocarbon component mix calibration in a range that includes C8 (n-octane) through C40 (n-tetracontane) normal hydrocarbons. Due to insufficient sample size, we were unable to report our usual reporting limits. The values reported represent the lowest reporting limits obtainable.						
07361	BTEX+5 Oxygenates+EDC+EDB					
02016	Methyl Tertiary Butyl Ether	1634-04-4	N.D.	0.0005	mg/kg	0.99
02017	di-Isopropyl ether	108-20-3	N.D.	0.001	mg/kg	0.99
02018	Ethyl t-butyl ether	637-92-3	N.D.	0.001	mg/kg	0.99
02019	t-Amyl methyl ether	994-05-8	N.D.	0.001	mg/kg	0.99
02020	t-Butyl alcohol	75-65-0	N.D.	0.020	mg/kg	0.99
05460	Benzene	71-43-2	0.001	0.0005	mg/kg	0.99
05461	1,2-Dichloroethane	107-06-2	N.D.	0.001	mg/kg	0.99
05466	Toluene	108-88-3	N.D.	0.001	mg/kg	0.99
05471	1,2-Dibromoethane	106-93-4	N.D.	0.001	mg/kg	0.99
05474	Ethylbenzene	100-41-4	N.D.	0.001	mg/kg	0.99
06301	Xylene (Total)	1330-20-7	N.D.	0.001	mg/kg	0.99

State of California Lab Certification No. 2116

Laboratory Chronicle

CAT No.	Analysis Name	Method	Analysis Trial#	Date and Time	Analyst	Dilution Factor
---------	---------------	--------	-----------------	---------------	---------	-----------------

Lancaster Laboratories Sample No. SW 4601447

CPT-3-S-30.5-050909 NA Soil CETR
 Facility# 304291
 3884 First St-Livermore 304291 CPT-3
 Collected: 09/09/2005 15:10 by LG

Account Number: 10880

Submitted: 09/13/2005 09:10
 Reported: 09/26/2005 at 08:13
 Discard: 10/27/2005

ChevronTexaco
 6001 Bollinger Canyon Rd L4310
 San Ramon CA 94583

Sample ID	Description	Method	Quantity	Date/Time	Analyst	Result
3S30-						
01725	TPH-GRO - Soils	N. CA LUFT Gasoline method	1	09/15/2005 03:33	Linda C Pape	25
05547	TPH - DRO CA LUFT (Soils)	CALUFT-DRO/8015B, Modified	1	09/15/2005 21:49	Tracy A Cole	1
06955	Lead	SW-846 6010B	1	09/19/2005 16:49	John P Hook	1
02516	TPH Fuels by GC (Soils)	SW-846 8015B, modified	1	09/21/2005 01:18	Matthew E Barton	1
07361	BTEX+5 Oxygenates+EDC+EDB	SW-846 8260B	1	09/15/2005 15:28	Angela D Sneeringer	0.99
00374	GC/MS - Bulk Sample Prep	SW-846 5030A	1	09/15/2005 10:56	Angela D Sneeringer	n.a.
01150	GC - Bulk Soil Prep	SW-846 5035	1	09/12/2005 20:09	Eric L Vera	n.a.
04833	Extraction / Fuel TPH (Soils)	SW-846 3550B	1	09/15/2005 05:00	Mark P Mastropietro	1
05708	SW SW846 ICP Digest	SW-846 3050B	1	09/18/2005 21:00	Annamaria Stipkovits	1
07024	DRO Alternate Soil Extraction	TPH by CA LUFT	1	09/14/2005 03:30	Sherry L Morrow	1

Lancaster Laboratories Sample No. SW 4601448

 CPT-3-S-40.5-050909 NA Soil
 Facility# 304291 CETR
 3884 First St-Livermore 304291 CPT-3
 Collected: 09/09/2005 15:17 by LG

Account Number: 10880

 Submitted: 09/13/2005 09:10
 Reported: 09/26/2005 at 08:13
 Discard: 10/27/2005

 ChevronTexaco
 6001 Bollinger Canyon Rd L4310
 San Ramon CA 94583

3S40-

CAT No.	Analysis Name	CAS Number	As Received Result	As Received Method Detection Limit	Units	Dilution Factor
01725	TPH-GRO - Soils	n.a.	3.0	1.0	mg/kg	25
	The analysis for volatiles was performed on a sample which was preserved in methanol. The reporting limits were adjusted appropriately. The reported concentration of TPH-GRO does not include MTBE or other gasoline constituents eluting prior to the C6 (n-hexane) TPH-GRO range start time.					
05547	TPH - DRO CA LUFT (Soils)	n.a.	N.D.	10.	mg/kg	1
06955	Lead	7439-92-1	8.50	0.757	mg/kg	1
02516	TPH Fuels by GC (Soils)					
02518	Total TPH	n.a.	N.D.	30.	mg/kg	1
02552	TPH Motor Oil C16-C36	n.a.	N.D.	30.	mg/kg	1
	TPH quantitation is based on peak area comparison of the sample pattern to that of a hydrocarbon component mix calibration in a range that includes C8 (n-octane) through C40 (n-tetracontane) normal hydrocarbons. The chlorobenzene surrogate recovery is below QC limits. Since the o-terphenyl surrogate recovery is within limits and it elutes in the desired client range of C16-C36, the data is accepted.					
	Due to insufficient sample size, we were unable to report our usual reporting limits. The values reported represent the lowest reporting limits obtainable.					
07361	BTEX+5 Oxygenates+EDC+EDB					
02016	Methyl Tertiary Butyl Ether	1634-04-4	N.D.	0.0005	mg/kg	1
02017	di-Isopropyl ether	108-20-3	N.D.	0.001	mg/kg	1
02018	Ethyl t-butyl ether	637-92-3	N.D.	0.001	mg/kg	1
02019	t-Amyl methyl ether	994-05-8	N.D.	0.001	mg/kg	1
02020	t-Butyl alcohol	75-65-0	N.D.	0.020	mg/kg	1
05460	Benzene	71-43-2	0.12	0.0005	mg/kg	1
05461	1,2-Dichloroethane	107-06-2	N.D.	0.001	mg/kg	1
05466	Toluene	108-88-3	0.038	0.001	mg/kg	1
05471	1,2-Dibromoethane	106-93-4	N.D.	0.001	mg/kg	1
05474	Ethylbenzene	100-41-4	0.038	0.001	mg/kg	1
06301	Xylene (Total)	1330-20-7	0.14	0.001	mg/kg	1

State of California Lab Certification No. 2116

Laboratory Chronicle

Lancaster Laboratories Sample No. SW 4601448

 CPT-3-S-40.5-050909 NA Soil CETR
 Facility# 304291
 3884 First St-Livermore 304291 CPT-3
 Collected: 09/09/2005 15:17 by LG

Account Number: 10880

 Submitted: 09/13/2005 09:10
 Reported: 09/26/2005 at 08:13
 Discard: 10/27/2005

 ChevronTexaco
 6001 Bollinger Canyon Rd L4310
 San Ramon CA 94583

 3S40-
 CAT

No.	Analysis Name	Method	Trial#	Analysis		Analyst	Dilution Factor
				Date and Time			
01725	TPH-GRO - Soils	N. CA LUFT Gasoline method	1	09/15/2005 05:23		Linda C Pape	25
05547	TPH - DRO CA LUFT (Soils)	CALUFT-DRO/8015B, Modified	1	09/15/2005 22:11		Tracy A Cole	1
06955	Lead	SW-846 6010B	1	09/19/2005 16:53		John P Hook	1
02516	TPH Fuels by GC (Soils)	SW-846 8015B, modified	1	09/21/2005 01:41		Matthew E Barton	1
07361	BTEX+5 Oxygenates+EDC+EDB	SW-846 8260B	1	09/15/2005 04:57		Anastasia Papadoplos	1
00374	GC/MS - Bulk Sample Prep	SW-846 5030A	1	09/14/2005 14:59		Anita M Dale	n.a.
01150	GC - Bulk Soil Prep	SW-846 5035	1	09/12/2005 20:15		Eric L Vera	n.a.
04833	Extraction / Fuel TPH (Soils)	SW-846 3550B	1	09/15/2005 05:00		Mark P Mastropietro	1
05708	SW SW846 ICP Digest	SW-846 3050B	1	09/18/2005 21:00		Annamaria Stipkovits	1
07024	DRO Alternate Soil Extraction	TPH by CA LUFT	1	09/14/2005 03:30		Sherry L Morrow	1

Lancaster Laboratories Sample No. SW 4601449

 CPT-9-S-5.5-D-050909 NA Soil CETR
 Facility# 304291
 3884 First St-Livermore 304291 CPT-9
 Collected: 09/09/2005 15:30 by LG

Account Number: 10880

 Submitted: 09/13/2005 09:10
 Reported: 09/26/2005 at 08:13
 Discard: 10/27/2005

 ChevronTexaco
 6001 Bollinger Canyon Rd L4310
 San Ramon CA 94583

9S5-D

CAT No.	Analysis Name	CAS Number	As Received Result	As Received Method Detection Limit	Units	Dilution Factor
01725	TPH-GRO - Soils	n.a.	N.D.	1.0	mg/kg	25
The analysis for volatiles was performed on a sample which was preserved in methanol. The reporting limits were adjusted appropriately. The reported concentration of TPH-GRO does not include MTBE or other gasoline constituents eluting prior to the C6 (n-hexane) TPH-GRO range start time.						
05547	TPH - DRO CA LUFT (Soils)	n.a.	N.D.	10.	mg/kg	1
06955	Lead	7439-92-1	8.37	0.757	mg/kg	1
02516	TPH Fuels by GC (Soils)					
02518	Total TPH	n.a.	34.	30.	mg/kg	1
02552	TPH Motor Oil C16-C36	n.a.	34.	30.	mg/kg	1
TPH quantitation is based on peak area comparison of the sample pattern to that of a hydrocarbon component mix calibration in a range that includes C8 (n-octane) through C40 (n-tetracontane) normal hydrocarbons. Due to insufficient sample size, we were unable to report our usual reporting limits. The values reported represent the lowest reporting limits obtainable.						
07361	BTEX+5 Oxygenates+EDC+EDB					
02016	Methyl Tertiary Butyl Ether	1634-04-4	N.D.	0.0005	mg/kg	0.99
02017	di-Isopropyl ether	108-20-3	N.D.	0.001	mg/kg	0.99
02018	Ethyl t-butyl ether	637-92-3	N.D.	0.001	mg/kg	0.99
02019	t-Amyl methyl ether	994-05-8	N.D.	0.001	mg/kg	0.99
02020	t-Butyl alcohol	75-65-0	N.D.	0.020	mg/kg	0.99
05460	Benzene	71-43-2	N.D.	0.0005	mg/kg	0.99
05461	1,2-Dichloroethane	107-06-2	N.D.	0.001	mg/kg	0.99
05466	Toluene	108-88-3	N.D.	0.001	mg/kg	0.99
05471	1,2-Dibromoethane	106-93-4	N.D.	0.001	mg/kg	0.99
05474	Ethylbenzene	100-41-4	N.D.	0.001	mg/kg	0.99
06301	Xylene (Total)	1330-20-7	N.D.	0.001	mg/kg	0.99

State of California Lab Certification No. 2116

Laboratory Chronicle

CAT No.	Analysis Name	Method	Trial#	Analysis Date and Time	Analyst	Dilution Factor
---------	---------------	--------	--------	------------------------	---------	-----------------

Lancaster Laboratories Sample No. SW 4601449

CPT-9-S-5.5-D-050909 NA Soil CETR
 Facility# 304291
 3884 First St-Livermore 304291 CPT-9
 Collected: 09/09/2005 15:30 by LG

Account Number: 10880

Submitted: 09/13/2005 09:10
 Reported: 09/26/2005 at 08:13
 Discard: 10/27/2005

ChevronTexaco
 6001 Bollinger Canyon Rd L4310
 San Ramon CA 94583

9S5-D

01725	TPH-GRO - Soils	N. CA LUFT Gasoline method	1	09/15/2005 06:36	Linda C Pape	25
05547	TPH - DRO CA LUFT (Soils)	CALUFT-DRO/8015B, Modified	1	09/16/2005 00:41	Tracy A Cole	1
06955	Lead	SW-846 6010B	1	09/19/2005 17:04	John P Hook	1
02516	TPH Fuels by GC (Soils)	SW-846 8015B, modified	1	09/21/2005 03:40	Matthew E Barton	1
07361	BTEX+5 Oxygenates+EDC+EDB	SW-846 8260B	1	09/15/2005 00:57	Emiley A King	0.99
00374	GC/MS - Bulk Sample Prep	SW-846 5030A	1	09/14/2005 14:44	Anita M Dale	n.a.
01150	GC - Bulk Soil Prep	SW-846 5035	1	09/12/2005 20:20	Eric L Vera	n.a.
04833	Extraction / Fuel TPH (Soils)	SW-846 3550B	1	09/15/2005 05:00	Mark P Mastropietro	1
05708	SW SW846 ICP Digest	SW-846 3050B	1	09/18/2005 21:00	Annamaria Stipkovits	1
07024	DRO Alternate Soil Extraction	TPH by CA LUFT	1	09/14/2005 03:30	Sherry L Morrow	1

Lancaster Laboratories Sample No. SW 4601450

 CPT-3-S-50.5-050909 NA Soil CETR
 Facility# 304291
 3884 First St-Livermore 304291 CPT-3
 Collected: 09/09/2005 16:05 by LG Account Number: 10880

 Submitted: 09/13/2005 09:10 ChevronTexaco
 Reported: 09/26/2005 at 08:13 6001 Bollinger Canyon Rd L4310
 Discard: 10/27/2005 San Ramon CA 94583

4D5-D

CAT No.	Analysis Name	CAS Number	As Received Result	As Received Method Detection Limit	Units	Dilution Factor
01725	TPH-GRO - Soils	n.a.	N.D.	1.0	mg/kg	25
	The analysis for volatiles was performed on a sample which was preserved in methanol. The reporting limits were adjusted appropriately. The reported concentration of TPH-GRO does not include MTBE or other gasoline constituents eluting prior to the C6 (n-hexane) TPH-GRO range start time.					
05547	TPH - DRO CA LUFT (Soils)	n.a.	N.D.	20.	mg/kg	1
	Due to insufficient sample size, we were unable to report our usual reporting limits. The values reported represent the lowest reporting limits obtainable.					
06955	Lead	7439-92-1	9.10	0.765	mg/kg	1
02516	TPH Fuels by GC (Soils)					
02518	Total TPH	n.a.	N.D.	30.	mg/kg	1
02552	TPH Motor Oil C16-C36	n.a.	N.D.	30.	mg/kg	1
	TPH quantitation is based on peak area comparison of the sample pattern to that of a hydrocarbon component mix calibration in a range that includes C8 (n-octane) through C40 (n-tetracontane) normal hydrocarbons. The chlorobenzene surrogate recovery is below QC limits. Since the o-terphenyl surrogate recovery is within limits and it elutes in the desired client range of C16-C36, the data is accepted.					
	Due to insufficient sample size, we were unable to report our usual reporting limits. The values reported represent the lowest reporting limits obtainable.					
07361	BTEX+5 Oxygenates+EDC+EDB					
02016	Methyl Tertiary Butyl Ether	1634-04-4	N.D.	0.0005	mg/kg	0.99
02017	di-Isopropyl ether	108-20-3	N.D.	0.001	mg/kg	0.99
02018	Ethyl t-butyl ether	637-92-3	N.D.	0.001	mg/kg	0.99
02019	t-Amyl methyl ether	994-05-8	N.D.	0.001	mg/kg	0.99
02020	t-Butyl alcohol	75-65-0	N.D.	0.020	mg/kg	0.99
05460	Benzene	71-43-2	0.052	0.0005	mg/kg	0.99
05461	1,2-Dichloroethane	107-06-2	N.D.	0.001	mg/kg	0.99
05466	Toluene	108-88-3	N.D.	0.001	mg/kg	0.99
05471	1,2-Dibromoethane	106-93-4	N.D.	0.001	mg/kg	0.99
05474	Ethylbenzene	100-41-4	N.D.	0.001	mg/kg	0.99
06301	Xylene (Total)	1330-20-7	N.D.	0.001	mg/kg	0.99

Lancaster Laboratories Sample No. SW 4601450

CPT-3-S-50.5-050909 NA Soil
 Facility# 304291 CETR
 3884 First St-Livermore 304291 CPT-3
 Collected:09/09/2005 16:05 by LG

Account Number: 10880

Submitted: 09/13/2005 09:10
 Reported: 09/26/2005 at 08:13
 Discard: 10/27/2005

ChevronTexaco
 6001 Bollinger Canyon Rd L4310
 San Ramon CA 94583

4D5-D

Laboratory Chronicle

CAT No.	Analysis Name	Method	Trial#	Analysis Date and Time	Analyst	Dilution Factor
01725	TPH-GRO - Soils	N. CA LUFT Gasoline method	1	09/16/2005 02:53	Linda C Pape	25
05547	TPH - DRO CA LUFT (Soils)	CALUFT-DRO/8015B, Modified	1	09/19/2005 14:28	Tracy A Cole	1
06955	Lead	SW-846 6010B	1	09/19/2005 17:08	John P Hook	1
02516	TPH Fuels by GC (Soils)	SW-846 8015B, modified	1	09/21/2005 02:05	Matthew E Barton	1
07361	BTEX+5 Oxygenates+EDC+EDB	SW-846 8260B	1	09/15/2005 01:19	Emiley A King	0.99
00374	GC/MS - Bulk Sample Prep	SW-846 5030A	1	09/14/2005 15:00	Anita M Dale	n.a.
01150	GC - Bulk Soil Prep	SW-846 5035	1	09/13/2005 20:24	Eric L Vera	n.a.
04833	Extraction / Fuel TPH (Soils)	SW-846 3550B	1	09/15/2005 05:00	Mark P Mastropietro	1
05708	SW SW846 ICP Digest	SW-846 3050B	1	09/18/2005 21:00	Annamaria Stipkovits	1
07024	DRO Alternate Soil Extraction	TPH by CA LUFT	2	09/18/2005 07:45	Mark P Mastropietro	1

Lancaster Laboratories Sample No. SW 4601451

 CPT-3-S-60.5-050909 NA Soil
 Facility# 304291 CETR
 3884 First St-Livermore 304291 CPT-3
 Collected: 09/09/2005 16:15 by LG

Account Number: 10880

 Submitted: 09/13/2005 09:10
 Reported: 09/26/2005 at 08:13
 Discard: 10/27/2005

 ChevronTexaco
 6001 Bollinger Canyon Rd L4310
 San Ramon CA 94583

3S60-

CAT No.	Analysis Name	CAS Number	As Received Result	As Received Method Detection Limit	Units	Dilution Factor
01725	TPH-GRO - Soils The analysis for volatiles was performed on a sample which was preserved in methanol. The reporting limits were adjusted appropriately. The reported concentration of TPH-GRO does not include MTBE or other gasoline constituents eluting prior to the C6 (n-hexane) TPH-GRO range start time.	n.a.	N.D.	1.0	mg/kg	25
05547	TPH - DRO CA LUFT (Soils)	n.a.	N.D.	10.	mg/kg	1
06955	Lead	7439-92-1	8.92	0.772	mg/kg	1
02516	TPH Fuels by GC (Soils)					
02518	Total TPH	n.a.	N.D.	30.	mg/kg	1
02552	TPH Motor Oil C16-C36 TPH quantitation is based on peak area comparison of the sample pattern to that of a hydrocarbon component mix calibration in a range that includes C8 (n-octane) through C40 (n-tetracontane) normal hydrocarbons. Due to insufficient sample size, we were unable to report our usual reporting limits. The values reported represent the lowest reporting limits obtainable.	n.a.	N.D.	30.	mg/kg	1
07361	BTEX+5 Oxygenates+EDC+EDB					
02016	Methyl Tertiary Butyl Ether	1634-04-4	N.D.	0.0005	mg/kg	0.99
02017	di-Isopropyl ether	108-20-3	N.D.	0.001	mg/kg	0.99
02018	Ethyl t-butyl ether	637-92-3	N.D.	0.001	mg/kg	0.99
02019	t-Amyl methyl ether	994-05-8	N.D.	0.001	mg/kg	0.99
02020	t-Butyl alcohol	75-65-0	N.D.	0.020	mg/kg	0.99
05460	Benzene	71-43-2	N.D.	0.0005	mg/kg	0.99
05461	1,2-Dichloroethane	107-06-2	N.D.	0.001	mg/kg	0.99
05466	Toluene	108-88-3	N.D.	0.001	mg/kg	0.99
05471	1,2-Dibromoethane	106-93-4	N.D.	0.001	mg/kg	0.99
05474	Ethylbenzene	100-41-4	N.D.	0.001	mg/kg	0.99
06301	Xylene (Total)	1330-20-7	N.D.	0.001	mg/kg	0.99

State of California Lab Certification No. 2116

Laboratory Chronicle

CAT No.	Analysis Name	Method	Analysis Trial#	Date and Time	Analyst	Dilution Factor
---------	---------------	--------	-----------------	---------------	---------	-----------------

Lancaster Laboratories Sample No. SW 4601451

CPT-3-S-60.5-050909 NA Soil CETR
 Facility# 304291
 3884 First St-Livermore 304291 CPT-3
 Collected: 09/09/2005 16:15 by LG

Account Number: 10880

Submitted: 09/13/2005 09:10
 Reported: 09/26/2005 at 08:13
 Discard: 10/27/2005

ChevronTexaco
 6001 Bollinger Canyon Rd L4310
 San Ramon CA 94583

3S60-							
01725	TPH-GRO - Soils	N. CA LUFT Gasoline method	1	09/16/2005 04:43	Linda C Pape	25	
05547	TPH - DRO CA LUFT (Soils)	CALUFT-DRO/8015B, Modified	1	09/15/2005 22:54	Tracy A Cole	1	
06955	Lead	SW-846 6010B	1	09/19/2005 17:12	John P Hook	1	
02516	TPH Fuels by GC (Soils)	SW-846 8015B, modified	1	09/21/2005 02:29	Matthew E Barton	1	
07361	BTEX+5 Oxygenates+EDC+EDB	SW-846 8260B	1	09/15/2005 01:42	Emiley A King	0.99	
00374	GC/MS - Bulk Sample Prep	SW-846 5030A	1	09/14/2005 15:02	Anita M Dale	n.a.	
01150	GC - Bulk Soil Prep	SW-846 5035	1	09/13/2005 20:29	Eric L Vera	n.a.	
04833	Extraction / Fuel TPH (Soils)	SW-846 3550B	1	09/15/2005 05:00	Mark P Mastropietro	1	
05708	SW SW846 ICP Digest	SW-846 3050B	1	09/18/2005 21:00	Annamaria Stipkovits	1	
07024	DRO Alternate Soil Extraction	TPH by CA LUFT	1	09/14/2005 03:30	Sherry L Morrow	1	

Lancaster Laboratories Sample No. SW 4601452

 CPT-1-S-80.5-050908 NA Soil CETR
 Facility# 304291
 3884 First St-Livermore 304291 CPT-1
 Collected: 09/08/2005 14:06 by LG

Account Number: 10880

 Submitted: 09/13/2005 09:10
 Reported: 09/26/2005 at 08:13
 Discard: 10/27/2005

 ChevronTexaco
 6001 Bollinger Canyon Rd L4310
 San Ramon CA 94583

1S80-

CAT No.	Analysis Name	CAS Number	As Received Result	As Received		Units	Dilution Factor
				Method	Detection Limit		
01725	TPH-GRO - Soils	n.a.	N.D.	1.0	mg/kg	25	
	The analysis for volatiles was performed on a sample which was preserved in methanol. The reporting limits were adjusted appropriately. The reported concentration of TPH-GRO does not include MTBE or other gasoline constituents eluting prior to the C6 (n-hexane) TPH-GRO range start time.						
05547	TPH - DRO CA LUFT (Soils)	n.a.	N.D.	20.	mg/kg	1	
	Due to insufficient sample size, we were unable to report our usual reporting limits. The values reported represent the lowest reporting limits obtainable.						
06955	Lead	7439-92-1	8.00	0.772	mg/kg	1	
02516	TPH Fuels by GC (Soils)						
02518	Total TPH	n.a.	N.D.	30.	mg/kg	1	
02552	TPH Motor Oil C16-C36	n.a.	N.D.	30.	mg/kg	1	
	TPH quantitation is based on peak area comparison of the sample pattern to that of a hydrocarbon component mix calibration in a range that includes C8 (n-octane) through C40 (n-tetracontane) normal hydrocarbons. Due to insufficient sample size, we were unable to report our usual reporting limits. The values reported represent the lowest reporting limits obtainable.						
07361	BTEX+5 Oxygenates+EDC+EDB						
02016	Methyl Tertiary Butyl Ether	1634-04-4	N.D.	0.0005	mg/kg	0.99	
02017	di-Isopropyl ether	108-20-3	N.D.	0.001	mg/kg	0.99	
02018	Ethyl t-butyl ether	637-92-3	N.D.	0.001	mg/kg	0.99	
02019	t-Amyl methyl ether	994-05-8	N.D.	0.001	mg/kg	0.99	
02020	t-Butyl alcohol	75-65-0	N.D.	0.020	mg/kg	0.99	
05460	Benzene	71-43-2	N.D.	0.0005	mg/kg	0.99	
05461	1,2-Dichloroethane	107-06-2	N.D.	0.001	mg/kg	0.99	
05466	Toluene	108-88-3	N.D.	0.001	mg/kg	0.99	
05471	1,2-Dibromoethane	106-93-4	N.D.	0.001	mg/kg	0.99	
05474	Ethylbenzene	100-41-4	N.D.	0.001	mg/kg	0.99	
06301	Xylene (Total)	1330-20-7	N.D.	0.001	mg/kg	0.99	

State of California Lab Certification No. 2116

Laboratory Chronicle

Lancaster Laboratories Sample No. SW 4601452

CPT-1-S-80.5-050908 NA Soil
 Facility# 304291 CETR
 3884 First St-Livermore 304291 CPT-1
 Collected: 09/08/2005 14:06 by LG

Account Number: 10880

Submitted: 09/13/2005 09:10
 Reported: 09/26/2005 at 08:13
 Discard: 10/27/2005

ChevronTexaco
 6001 Bollinger Canyon Rd L4310
 San Ramon CA 94583

1S80-CAT		Analysis				Dilution
No.	Analysis Name	Method	Trial#	Date and Time	Analyst	Factor
01725	TPH-GRO - Soils	N. CA LUFT Gasoline method	1	09/16/2005 05:20	Linda C Pape	25
05547	TPH - DRO CA LUFT (Soils)	CALUFT-DRO/8015B, Modified	1	09/19/2005 14:50	Tracy A Cole	1
06955	Lead	SW-846 6010B	1	09/19/2005 17:15	John P Hook	1
02516	TPH Fuels by GC (Soils)	SW-846 8015B, modified	1	09/21/2005 02:53	Matthew E Barton	1
07361	BTEX+5 Oxygenates+EDC+EDB	SW-846 8260B	1	09/15/2005 05:20	Anastasia Papadoplos	0.99
00374	GC/MS - Bulk Sample Prep	SW-846 5030A	1	09/14/2005 15:04	Anita M Dale	n.a.
01150	GC - Bulk Soil Prep	SW-846 5035	1	09/13/2005 20:34	Eric L Vera	n.a.
04833	Extraction / Fuel TPH (Soils)	SW-846 3550B	1	09/15/2005 05:00	Mark P Mastropietro	1
05708	SW SW846 ICP Digest	SW-846 3050B	1	09/18/2005 21:00	Annamaria Stipkovits	1
07024	DRO Alternate Soil Extraction	TPH by CA LUFT	2	09/18/2005 07:45	Mark P Mastropietro	1

Quality Control Summary

 Client Name: ChevronTexaco
 Reported: 09/26/05 at 08:13 AM

Group Number: 958971

Matrix QC may not be reported if site-specific QC samples were not submitted. In these situations, to demonstrate precision and accuracy at a batch level, a LCS/LCSD was performed, unless otherwise specified in the method.

Laboratory Compliance Quality Control

<u>Analysis Name</u>	<u>Blank Result</u>	<u>Blank MDL</u>	<u>Report Units</u>	<u>LCS %REC</u>	<u>LCSD %REC</u>	<u>LCS/LCSD Limits</u>	<u>RPD</u>	<u>RPD Max</u>
Batch number: 052570005A Total TPH TPH Motor Oil C16-C36	N.D. N.D.	10. 10.	mg/kg mg/kg	96	93	65-122	3	20
Batch number: 052570006A TPH - DRO CA LUFT (Soils)	N.D.	10.	mg/kg	72		61-130		
Batch number: 052570007A TPH - DRO CA LUFT (Soils)	N.D.	10.	mg/kg	85	79	61-130	7	20
Batch number: 052570017A Total TPH TPH Motor Oil C16-C36	N.D. N.D.	10. 10.	mg/kg mg/kg	88	90	65-122	2	20
Batch number: 05257A33A TPH-GRO - Soils	N.D.	1.0	mg/kg	83		67-119		
Batch number: 05259C31A TPH-GRO - Soils	N.D.	1.0	mg/kg	88		67-119		
Batch number: 05259C31B TPH-GRO - Soils	N.D.	1.0	mg/kg	88		67-119		
Batch number: 05260009A TPH - DRO CA LUFT (Soils)	N.D.	10.	mg/kg	87	87	61-130	0	20
Batch number: 052615708002 Lead	N.D.	0.780	mg/kg	99		80-120		
Batch number: 052615708003 Lead	N.D.	0.780	mg/kg	102		80-120		
Batch number: 052620008A Total TPH TPH Motor Oil C16-C36	N.D. N.D.	10. 10.	mg/kg mg/kg	85	84	65-122	0	20
Batch number: 052620009A TPH - DRO CA LUFT (Soils)	N.D.	10.	mg/kg	86		61-130		
Batch number: 05264A33A TPH-GRO - Soils	N.D.	1.0	mg/kg	80		67-119		
Batch number: A052551AB Methyl Tertiary Butyl Ether	N.D.	0.5	ug/kg	84		75-125		

*- Outside of specification

- (1) The result for one or both determinations was less than five times the LOQ.
- (2) The background result was more than four times the spike added.

Quality Control Summary

 Client Name: ChevronTexaco
 Reported: 09/26/05 at 08:13 AM

Group Number: 958971

Laboratory Compliance Quality Control

<u>Analysis Name</u>	<u>Blank Result</u>	<u>Blank MDL</u>	<u>Report Units</u>	<u>LCS %REC</u>	<u>LCSD %REC</u>	<u>LCS/LCSD Limits</u>	<u>RPD</u>	<u>RPD_Max</u>
di-Isopropyl ether	N.D.	1.	ug/kg	85		70-129		
Ethyl t-butyl ether	N.D.	1.	ug/kg	82		62-131		
t-Amyl methyl ether	N.D.	1.	ug/kg	81		63-129		
t-Butyl alcohol	N.D.	20.	ug/kg	88		59-142		
Benzene	N.D.	0.5	ug/kg	81		77-119		
1,2-Dichloroethane	N.D.	1.	ug/kg	101		76-126		
Toluene	N.D.	1.	ug/kg	82		81-116		
1,2-Dibromoethane	N.D.	1.	ug/kg	83		77-114		
Ethylbenzene	N.D.	1.	ug/kg	84		82-115		
Xylene (Total)	N.D.	1.	ug/kg	83		82-117		
Batch number: A052551AC Sample number(s): 4601428								
Methyl Tertiary Butyl Ether	N.D.	0.5	ug/kg	84		75-125		
di-Isopropyl ether	N.D.	1.	ug/kg	85		70-129		
Ethyl t-butyl ether	N.D.	1.	ug/kg	82		62-131		
t-Amyl methyl ether	N.D.	1.	ug/kg	81		63-129		
t-Butyl alcohol	N.D.	20.	ug/kg	88		59-142		
Benzene	N.D.	0.5	ug/kg	81		77-119		
1,2-Dichloroethane	N.D.	1.	ug/kg	101		76-126		
Toluene	N.D.	1.	ug/kg	82		81-116		
1,2-Dibromoethane	N.D.	1.	ug/kg	83		77-114		
Ethylbenzene	N.D.	1.	ug/kg	84		82-115		
Xylene (Total)	N.D.	1.	ug/kg	83		82-117		
Batch number: A052553AB Sample number(s): 4601434,4601448,4601452								
Methyl Tertiary Butyl Ether	N.D.	0.5	ug/kg	99		75-125		
di-Isopropyl ether	N.D.	1.	ug/kg	98		70-129		
Ethyl t-butyl ether	N.D.	1.	ug/kg	96		62-131		
t-Amyl methyl ether	N.D.	1.	ug/kg	94		63-129		
t-Butyl alcohol	N.D.	20.	ug/kg	100		59-142		
Benzene	N.D.	0.5	ug/kg	99		77-119		
1,2-Dichloroethane	N.D.	1.	ug/kg	113		76-126		
Toluene	N.D.	1.	ug/kg	101		81-116		
1,2-Dibromoethane	N.D.	1.	ug/kg	97		77-114		
Ethylbenzene	N.D.	1.	ug/kg	103		82-115		
Xylene (Total)	N.D.	1.	ug/kg	100		82-117		
Batch number: A052571AA Sample number(s): 4601429-4601432,4601435-4601440,4601442-4601443,4601446,4601449-4601451								
Methyl Tertiary Butyl Ether	N.D.	0.5	ug/kg	88		75-125		
di-Isopropyl ether	N.D.	1.	ug/kg	92		70-129		
Ethyl t-butyl ether	N.D.	1.	ug/kg	88		62-131		
t-Amyl methyl ether	N.D.	1.	ug/kg	87		63-129		
t-Butyl alcohol	N.D.	20.	ug/kg	94		59-142		
Benzene	N.D.	0.5	ug/kg	96		77-119		
1,2-Dichloroethane	N.D.	1.	ug/kg	99		76-126		
Toluene	N.D.	1.	ug/kg	99		81-116		
1,2-Dibromoethane	N.D.	1.	ug/kg	92		77-114		
Ethylbenzene	N.D.	1.	ug/kg	99		82-115		
Xylene (Total)	N.D.	1.	ug/kg	97		82-117		
Batch number: A052571AB Sample number(s): 4601441								
Methyl Tertiary Butyl Ether	N.D.	0.5	ug/kg	88		75-125		
di-Isopropyl ether	N.D.	1.	ug/kg	92		70-129		
Ethyl t-butyl ether	N.D.	1.	ug/kg	88		62-131		

*- Outside of specification

- (1) The result for one or both determinations was less than five times the LOQ.
- (2) The background result was more than four times the spike added.

Quality Control Summary

 Client Name: ChevronTexaco
 Reported: 09/26/05 at 08:13 AM

Group Number: 958971

Laboratory Compliance Quality Control

<u>Analysis Name</u>	<u>Blank Result</u>	<u>Blank MDL</u>	<u>Report Units</u>	<u>LCS %REC</u>	<u>LCSD %REC</u>	<u>LCS/LCSD Limits</u>	<u>RPD</u>	<u>RPD Max</u>
t-Amyl methyl ether	N.D.	1.	ug/kg	87		63-129		
t-Butyl alcohol	N.D.	20.	ug/kg	94		59-142		
Benzene	N.D.	0.5	ug/kg	96		77-119		
1,2-Dichloroethane	N.D.	1.	ug/kg	99		76-126		
Toluene	N.D.	1.	ug/kg	99		81-116		
1,2-Dibromoethane	N.D.	1.	ug/kg	92		77-114		
Ethylbenzene	N.D.	1.	ug/kg	99		82-115		
Xylene (Total)	N.D.	1.	ug/kg	97		82-117		
Batch number: A052581AA		Sample number(s): 4601433,4601445						
Methyl Tertiary Butyl Ether	N.D.	0.5	ug/kg	92		75-125		
di-Isopropyl ether	N.D.	1.	ug/kg	96		70-129		
Ethyl t-butyl ether	N.D.	1.	ug/kg	92		62-131		
t-Amyl methyl ether	N.D.	1.	ug/kg	93		63-129		
t-Butyl alcohol	N.D.	20.	ug/kg	104		59-142		
Benzene	N.D.	0.5	ug/kg	99		77-119		
1,2-Dichloroethane	N.D.	1.	ug/kg	99		76-126		
Toluene	N.D.	1.	ug/kg	101		81-116		
1,2-Dibromoethane	N.D.	1.	ug/kg	97		77-114		
Ethylbenzene	N.D.	1.	ug/kg	102		82-115		
Xylene (Total)	N.D.	1.	ug/kg	105		82-117		
Batch number: Q052581AA		Sample number(s): 4601444						
Methyl Tertiary Butyl Ether	N.D.	63.	ug/kg	91		75-125		
di-Isopropyl ether	N.D.	130.	ug/kg	96		70-129		
Ethyl t-butyl ether	N.D.	130.	ug/kg	95		62-131		
t-Amyl methyl ether	N.D.	130.	ug/kg	94		63-129		
t-Butyl alcohol	N.D.	2,500.	ug/kg	101		59-142		
Benzene	N.D.	63.	ug/kg	98		77-119		
1,2-Dichloroethane	N.D.	130.	ug/kg	92		76-126		
Toluene	N.D.	130.	ug/kg	103		81-116		
1,2-Dibromoethane	N.D.	130.	ug/kg	101		77-114		
Ethylbenzene	N.D.	130.	ug/kg	99		82-115		
Xylene (Total)	N.D.	130.	ug/kg	102		82-117		

Sample Matrix Quality Control

<u>Analysis Name</u>	<u>MS %REC</u>	<u>MSD %REC</u>	<u>MS/MSD Limits</u>	<u>RPD</u>	<u>RPD MAX</u>	<u>BKG Conc</u>	<u>DUP Conc</u>	<u>DUP RPD</u>	<u>Dup RPD Max</u>
Batch number: 052570006A		Sample number(s): 4601428-4601431,4601433-4601436,4601438-4601440							
TPH - DRO CA LUFT (Soils)	66	64	33-140	2	20				
Batch number: 05257A33A		Sample number(s): 4601441-4601449							
TPH-GRO - Soils	63	64	39-118	1	30				
Batch number: 05259C31A		Sample number(s): 4601428-4601439,4601450							
TPH-GRO - Soils	73	78	39-118	6	30				
Batch number: 05259C31B		Sample number(s): 4601451-4601452							
TPH-GRO - Soils	73	78	39-118	6	30				
Batch number: 052615708002		Sample number(s): 4601436-4601452							

*- Outside of specification

- (1) The result for one or both determinations was less than five times the LOQ.
- (2) The background result was more than four times the spike added.

Quality Control Summary

 Client Name: ChevronTexaco
 Reported: 09/26/05 at 08:13 AM

Group Number: 958971

Sample Matrix Quality Control

<u>Analysis Name</u>	<u>MS</u> <u>%REC</u>	<u>MSD</u> <u>%REC</u>	<u>MS/MSD</u> <u>Limits</u>	<u>RPD</u> <u>MAX</u>	<u>BKG</u> <u>Conc</u>	<u>DUP</u> <u>Conc</u>	<u>DUP</u> <u>RPD</u>	<u>Dup</u> <u>RPD</u> <u>Max</u>
Lead	94	78	75-125	10	20	8.83	7.18	21* (1) 20
Batch number: 052615708003	Sample number(s): 4601428-4601435							
Lead	99	103	75-125	3	20	1.73	1.55	10 (1) 20
Batch number: 052620009A	Sample number(s): 4601444							
TPH - DRO CA LUFT (Soils)	81	84	33-140	4	20			
Batch number: 05264A33A	Sample number(s): 4601440							
TPH-GRO - Soils	62	67	39-118	8	30			
Batch number: A052551AB	Sample number(s): 4601447							
Methyl Tertiary Butyl Ether	86	91	47-130	6	30			
di-Isopropyl ether	87	93	56-130	8	30			
Ethyl t-butyl ether	86	90	57-122	7	30			
t-Amyl methyl ether	84	89	58-119	7	30			
t-Butyl alcohol	100	101	51-134	3	30			
Benzene	79	85	67-123	8	30			
1,2-Dichloroethane	99	103	62-130	6	30			
Toluene	84	92	49-132	11	30			
1,2-Dibromoethane	87	89	62-116	4	30			
Ethylbenzene	84	90	50-127	6	30			
Xylene (Total)	83	90	44-127	7	30			
Batch number: A052551AC	Sample number(s): 4601428							
Methyl Tertiary Butyl Ether	86	91	47-130	6	30			
di-Isopropyl ether	87	93	56-130	8	30			
Ethyl t-butyl ether	86	90	57-122	7	30			
t-Amyl methyl ether	84	89	58-119	7	30			
t-Butyl alcohol	100	101	51-134	3	30			
Benzene	79	85	67-123	8	30			
1,2-Dichloroethane	99	103	62-130	6	30			
Toluene	84	92	49-132	11	30			
1,2-Dibromoethane	87	89	62-116	4	30			
Ethylbenzene	84	90	50-127	6	30			
Xylene (Total)	83	90	44-127	7	30			
Batch number: A052553AB	Sample number(s): 4601434,4601448,4601452							
Methyl Tertiary Butyl Ether	90	85	47-130	5	30			
di-Isopropyl ether	95	92	56-130	2	30			
Ethyl t-butyl ether	93	89	57-122	4	30			
t-Amyl methyl ether	91	87	58-119	4	30			
t-Butyl alcohol	110	113	51-134	3	30			
Benzene	94	94	67-123	0	30			
1,2-Dichloroethane	105	98	62-130	7	30			
Toluene	98	99	49-132	1	30			
1,2-Dibromoethane	91	87	62-116	5	30			
Ethylbenzene	101	100	50-127	0	30			
Xylene (Total)	96	95	44-127	1	30			
Batch number: A052571AA	Sample number(s): 4601429-4601432,4601435-4601440,4601442-4601443,4601446,4601449-4601451							
Methyl Tertiary Butyl Ether	86	85	47-130	1	30			
di-Isopropyl ether	87	83	56-130	5	30			
Ethyl t-butyl ether	85	82	57-122	3	30			

*- Outside of specification

- (1) The result for one or both determinations was less than five times the LOQ.
- (2) The background result was more than four times the spike added.

Quality Control Summary

 Client Name: ChevronTexaco
 Reported: 09/26/05 at 08:13 AM

Group Number: 958971

Sample Matrix Quality Control

<u>Analysis Name</u>	<u>MS %REC</u>	<u>MSD %REC</u>	<u>MS/MSD Limits</u>	<u>RPD</u>	<u>RPD MAX</u>	<u>BKG Conc</u>	<u>DUP Conc</u>	<u>DUP RPD</u>	<u>Dup RPD Max</u>
t-Amyl methyl ether	84	83	58-119	2	30				
t-Butyl alcohol	91	92	51-134	2	30				
Benzene	88	81	67-123	8	30				
1,2-Dichloroethane	94	91	62-130	4	30				
Toluene	89	82	49-132	8	30				
1,2-Dibromoethane	89	84	62-116	5	30				
Ethylbenzene	89	81	50-127	10	30				
Xylene (Total)	88	80	44-127	9	30				
Batch number: A052571AB Sample number(s): 4601441									
Methyl Tertiary Butyl Ether	86	85	47-130	1	30				
di-Isopropyl ether	87	83	56-130	5	30				
Ethyl t-butyl ether	85	82	57-122	3	30				
t-Amyl methyl ether	84	83	58-119	2	30				
t-Butyl alcohol	91	92	51-134	2	30				
Benzene	88	81	67-123	8	30				
1,2-Dichloroethane	94	91	62-130	4	30				
Toluene	89	82	49-132	8	30				
1,2-Dibromoethane	89	84	62-116	5	30				
Ethylbenzene	89	81	50-127	10	30				
Xylene (Total)	88	80	44-127	9	30				
Batch number: A052581AA Sample number(s): 4601433, 4601445									
Methyl Tertiary Butyl Ether	83	82	47-130	2	30				
di-Isopropyl ether	89	90	56-130	1	30				
Ethyl t-butyl ether	87	87	57-122	1	30				
t-Amyl methyl ether	85	84	58-119	2	30				
t-Butyl alcohol	252*	259*	51-134	2	30				
Benzene	91	93	67-123	2	30				
1,2-Dichloroethane	91	92	62-130	0	30				
Toluene	95	95	49-132	0	30				
1,2-Dibromoethane	86	85	62-116	2	30				
Ethylbenzene	94	96	50-127	2	30				
Xylene (Total)	93	95	44-127	1	30				
Batch number: Q052581AA Sample number(s): 4601444									
Methyl Tertiary Butyl Ether	88	85	47-130	4	30				
di-Isopropyl ether	92	88	56-130	4	30				
Ethyl t-butyl ether	91	89	57-122	2	30				
t-Amyl methyl ether	94	91	58-119	3	30				
t-Butyl alcohol	102	92	51-134	9	30				
Benzene	93	92	67-123	1	30				
1,2-Dichloroethane	88	87	62-130	2	30				
Toluene	97	94	49-132	2	30				
1,2-Dibromoethane	97	96	62-116	1	30				
Ethylbenzene	96	95	50-127	1	30				
Xylene (Total)	99	99	44-127	0	30				

Surrogate Quality Control

 Analysis Name: TPH Fuels by GC (Soils)
 Batch number: 052570005A

*- Outside of specification

- (1) The result for one or both determinations was less than five times the LOQ.
- (2) The background result was more than four times the spike added.

Quality Control Summary

Client Name: ChevronTexaco
Reported: 09/26/05 at 08:13 AM

Group Number: 958971

Surrogate Quality Control

	Chlorobenzene	Orthoterphenyl
4601428	62	81
4601429	54	80
4601430	55	83
4601431	58	81
4601432	63	87
4601433	59	84
4601434	66	83
4601435	53	85
4601436	60	82
4601437	63	84
4601438	64	87
4601439	62	87
4601440	68	88
Blank	70	91
LCS	76	102
LCSD	74	99
<hr/>		
Limits:	22-149	22-170

Analysis Name: TPH - DRO CA LUFT (Soils)
Batch number: 052570006A
Orthoterphenyl

4601428	63
4601429	56
4601430	67
4601431	40
4601433	36
4601434	39
4601435	44
4601436	47
4601438	38
4601439	58
4601440	59
Blank	80
LCS	79
MS	70
MSD	72
<hr/>	
Limits:	35-136

Analysis Name: TPH - DRO CA LUFT (Soils)
Batch number: 052570007A
Orthoterphenyl

4601441	48
4601442	61
4601443	75
4601445	50
4601446	72
4601447	44
4601448	39
4601449	71
4601451	65
Blank	80
LCS	89

*- Outside of specification

- (1) The result for one or both determinations was less than five times the LOQ.
- (2) The background result was more than four times the spike added.

Quality Control Summary

Client Name: ChevronTexaco
Reported: 09/26/05 at 08:13 AM

Group Number: 958971

Surrogate Quality Control

LCSD 84

Limits: 35-136

Analysis Name: TPH Fuels by GC (Soils)
Batch number: 052570017A

	Chlorobenzene	Orthoterphenyl
4601441	21*	63
4601443	19*	85
4601444	10*	66
4601445	18*	78
4601446	16*	65
4601447	55	81
4601448	15*	71
4601449	23	73
4601450	11*	65
4601451	53	75
4601452	54	74
Blank	82	87
LCS	86	101
LCSD	92	102

Limits: 22-149 22-170

Analysis Name: TPH-GRO - Soils
Batch number: 05257A33A

	Trifluorotoluene-F
4601441	78
4601442	88
4601443	71
4601444	19*
4601445	18*
4601446	82
4601447	75
4601448	74
4601449	73
Blank	109
LCS	100
MS	75
MSD	73

Limits: 61-122

Analysis Name: TPH-GRO - Soils
Batch number: 05259C31A

	Trifluorotoluene-F
4601428	72
4601429	79
4601430	68
4601431	65
4601432	68
4601433	76
4601434	64
4601435	66
4601436	75

*- Outside of specification

- (1) The result for one or both determinations was less than five times the LOQ.
- (2) The background result was more than four times the spike added.

Quality Control Summary

Client Name: ChevronTexaco
Reported: 09/26/05 at 08:13 AM

Group Number: 958971

Surrogate Quality Control

4601437	70
4601438	74
4601439	77
4601450	68
Blank	105
LCS	98
MS	83
MSD	81

Limits: 61-122

Analysis Name: TPH-GRO - Soils
Batch number: 05259C31B
Trifluorotoluene-F

4601451	64
4601452	68
Blank	87
LCS	98
MS	83
MSD	81

Limits: 61-122

Analysis Name: TPH - DRO CA LUFT (Soils)
Batch number: 052600009A
Orthoterphenyl

4601432	39
4601437	45
4601450	61
4601452	68
Blank	78
LCS	92
LCSD	91

Limits: 35-136

Analysis Name: TPH Fuels by GC (Soils)
Batch number: 052620008A
Chlorobenzene Orthoterphenyl

4601442	80	90
Blank	83	89
LCS	90	101
LCSD	92	101

Limits: 22-149 22-170

Analysis Name: TPH - DRO CA LUFT (Soils)
Batch number: 052620009A
Orthoterphenyl

4601444	52
Blank	96
LCS	96
MS	90
MSD	89

*- Outside of specification

- (1) The result for one or both determinations was less than five times the LOQ.
- (2) The background result was more than four times the spike added.

Quality Control Summary

 Client Name: ChevronTexaco
 Reported: 09/26/05 at 08:13 AM

Group Number: 958971

Surrogate Quality Control

Limits: 35-136

 Analysis Name: TPH-GRO - Soils
 Batch number: 05264A33A
 Trifluorotoluene-F

4601440	69
Blank	90
LCS	95
MS	68
MSD	75

Limits: 61-122

 Analysis Name: BTEX+5 Oxygenates+EDC+EDB
 Batch number: A052551AB

	Dibromofluoromethane	1,2-Dichloroethane-d4	Toluene-d8	4-Bromofluorobenzene
4601447	91	85	90	89
Blank	90	84	91	88
LCS	93	88	92	97
MS	91	83	94	91
MSD	91	87	94	91

Limits: 71-114 70-109 70-123 70-111

 Analysis Name: BTEX+5 Oxygenates+EDC+EDB
 Batch number: A052551AC

	Dibromofluoromethane	1,2-Dichloroethane-d4	Toluene-d8	4-Bromofluorobenzene
4601428	90	85	91	87
Blank	89	85	90	88
LCS	93	88	92	97
MS	91	83	94	91
MSD	91	87	94	91

Limits: 71-114 70-109 70-123 70-111

 Analysis Name: BTEX+5 Oxygenates+EDC+EDB
 Batch number: A052553AB

	Dibromofluoromethane	1,2-Dichloroethane-d4	Toluene-d8	4-Bromofluorobenzene
4601434	90	87	91	90
4601448	92	90	89	93
4601452	91	85	90	89
Blank	89	85	90	87
LCS	91	87	92	93
MS	90	86	93	91
MSD	89	83	94	89

Limits: 71-114 70-109 70-123 70-111

 Analysis Name: BTEX+5 Oxygenates+EDC+EDB
 Batch number: A052571AA

	Dibromofluoromethane	1,2-Dichloroethane-d4	Toluene-d8	4-Bromofluorobenzene
4601429	89	86	92	86

*- Outside of specification

- (1) The result for one or both determinations was less than five times the LOQ.
- (2) The background result was more than four times the spike added.

Quality Control Summary

 Client Name: ChevronTexaco
 Reported: 09/26/05 at 08:13 AM

Group Number: 958971

Surrogate Quality Control

4601430	90	87	91	87
4601431	90	86	90	86
4601432	89	84	91	87
4601435	92	87	90	89
4601436	91	87	91	88
4601437	92	92	90	89
4601438	91	87	90	89
4601439	91	86	90	88
4601440	92	88	90	88
4601442	92	88	89	88
4601443	92	84	91	85
4601446	93	89	90	88
4601449	92	88	92	86
4601450	90	83	90	89
4601451	92	84	91	88
Blank	89	85	91	87
LCS	90	85	92	90
MS	90	87	92	91
MSD	91	88	92	90

Limits:	71-114	70-109	70-123	70-111
---------	--------	--------	--------	--------

 Analysis Name: BTEX+5 Oxygenates+EDC+EDB
 Batch number: A052571AB

	Dibromofluoromethane	1,2-Dichloroethane-d4	Toluene-d8	4-Bromofluorobenzene
4601441	90	89	89	88
Blank	89	85	90	87
LCS	90	85	92	90
MS	90	87	92	91
MSD	91	88	92	90

Limits:	71-114	70-109	70-123	70-111
---------	--------	--------	--------	--------

 Analysis Name: BTEX+5 Oxygenates+EDC+EDB
 Batch number: A052581AA

	Dibromofluoromethane	1,2-Dichloroethane-d4	Toluene-d8	4-Bromofluorobenzene
4601433	87	81	92	89
4601445	87	81	93	88
Blank	89	85	90	88
LCS	90	86	91	90
MS	87	81	93	87
MSD	89	83	92	88

Limits:	71-114	70-109	70-123	70-111
---------	--------	--------	--------	--------

 Analysis Name: BTEX+5 Oxygenates+EDC+EDB
 Batch number: Q052581AA

	Dibromofluoromethane	1,2-Dichloroethane-d4	Toluene-d8	4-Bromofluorobenzene
4601444	98	96	99	99
Blank	102	104	107	102
LCS	101	101	105	101
MS	96	98	100	102
MSD	95	93	100	101

Limits:	71-114	70-109	70-123	70-111
---------	--------	--------	--------	--------

*- Outside of specification

- (1) The result for one or both determinations was less than five times the LOQ.
- (2) The background result was more than four times the spike added.

Quality Control Summary

Client Name: ChevronTexaco
Reported: 09/26/05 at 08:13 AM

Group Number: 958971

Surrogate Quality Control

*- Outside of specification

- (1) The result for one or both determinations was less than five times the LOQ.
- (2) The background result was more than four times the spike added.

Chevron California Region Analysis Request/Chain of Custody



091205-12 1 of 2

For Lancaster Laboratories use only 240623
 Acct #: 10880 Sample #: 4601428-52 SCR#: _____
 GR: 996371

Facility #: 30-4291 ALI
 Site Address: 3884 First Street
 Chevron PM: M. Inglis Lead Consultant: Cambrin
 Consultant/Office: Emeryville
 Consultant Prj. Mgr.: Bob Foss
 Consultant Phone #: 510-420-0700 Fax #: 510-420-
 Sampler: L. Genin / M. Terry
 Service Order #: _____ Non SAR: _____

Analyses Requested

Preservation Codes									

Preservative Codes
 H = HCl T = Thiosulfate
 N = HNO₃ B = NaOH
 S = H₂SO₄ O = Other

J value reporting needed
 Must meet lowest detection limits possible for 8260 compounds

8021 MTBE Confirmation
 Confirm highest hit by 8260
 Confirm all hits by 8260
 Run ___ oxy's on highest hit
 Run ___ oxy's on all hits

Field Point Name	Matrix	Repeat Sample	Top Depth	Year Month Day	Time Collected	New Field Pt.
CPT-1-S-5.5-D	S		5	05 09 08	730	Yes
CPT-2-S-5.5-D			5		850	
CPT-1-S-10.5-D			10		1040	
CPT-1-S-15.5			15		1045	
CPT-1-S-20.5			20		1050	
CPT-1-S-25.5			25		1056	
CPT-1-S-30.5			30		1103	
CPT-1-S-40.5			40		1115	
CPT-3-S-5.5-D			5		1150	
CPT-1-S-50.5			50		1258	
CPT-1-S-60.5			60		1303	
CPT-1-S-70.5			70		1349	
CPT-4-S-5.5-D			5		1400	

Grab	Composite	Total Number of Containers	BTEX + MTBE 8260 8021	TPH 8015 MOD GRC	TPH 8015 MOD DRO Silica Gel Cleanup	8260 Full Scan	Oxygenates	Lead 7420 7421	TPH-20 8015
		1	X	X	X		X	X	X

Comments / Remarks

Turnaround Time Requested (TAT) (please circle)

STD. TAT 24 hour 72 hour 48 hour 5 day

Data Package Options (please circle if required)

QC Summary Type I - Full
 Type VI (Raw Data) Coelt Deliverable not needed
 WIP (RWQCB)
 Disk

Relinquished by: <u>[Signature]</u>	Date: _____	Time: _____	Received by: <u>[Signature]</u>	Date: <u>9/12/05</u>	Time: <u>3:00</u>
Relinquished by: <u>[Signature]</u>	Date: <u>9/12/05</u>	Time: <u>3:35</u>	Received by: <u>[Signature]</u>	Date: <u>9/12/05</u>	Time: <u>1535</u>
Relinquished by: <u>[Signature]</u>	Date: <u>9/12/05</u>	Time: <u>1525</u>	Received by: <u>FedEx</u>	Date: <u>9/12/05</u>	Time: _____
Relinquished by Commercial Carrier: <u>[Signature]</u>	UPS <input checked="" type="radio"/> FedEx Other _____		Received by: <u>[Signature]</u>	Date: <u>9/12/05</u>	Time: <u>0910</u>
Temperature Upon Receipt: <u>6 coolers @ 2.6° - 3.5°</u>			Custody Seals Intact? <input checked="" type="radio"/> Yes <input type="radio"/> No		

Chevron California Region Analysis Request/Chain of Custody



240626

(20/2)
091205-12

Acct. # 10880 For Lancaster Laboratories use only
Sample # 4601428-52
6+958931

SCR#: _____

Facility #: 30-4291 AIL
 Site Address: 3884 First Street
 Chevron PM: M. Inglis Lead Consultant: Cambridge
 Consultant/Office: Emeryville
 Consultant Prj. Mgr.: Bob Foss
 Consultant Phone #: 510-420-0700 Fax #: _____
 Sampler: L. Genia M. Terry
 Service Order #: _____ Non SAR:

Analyses Requested

Preservation Codes									
Grab	Composite	Total Number of Containers	BTEX + MTBE 8260/8021	TPH 8015 MOD GRO	TPH 8015 MOD DRO	8260 full scan	Zn Oxygenates	Lead 7420	TPH-mo 8015
			<input checked="" type="checkbox"/>	<input checked="" type="checkbox"/>	<input checked="" type="checkbox"/>	<input checked="" type="checkbox"/>	<input checked="" type="checkbox"/>	<input checked="" type="checkbox"/>	<input checked="" type="checkbox"/>

Preservative Codes
 H = HCl T = Thiosulfate
 N = HNO₃ B = NaOH
 S = H₂SO₄ O = Other

J value reporting needed
 Must meet lowest detection limits possible for 8260 compounds

8021 MTBE Confirmation
 Confirm highest hit by 8260
 Confirm all hits by 8260
 Run ___ oxy's on highest hit
 Run ___ oxy's on all hits

Field Point Name	Matrix	Repeat Sample	Top Depth	Year Month Day	Time Collected	New Field Pt.
CPT-5-5-5.5-D	S		5	05 09 08	1444	YES
CPT-6-5-5.5-D			5	05 09 09	0610	
CPT-7-5-5.5-D			5		1110	
CPT-3-5-12			11.5		1120	
CPT-3-5-16			15.5		1235	
CPT-3-5-21			20.5		1348	
CPT-8-5-550			54.5		1446	
CPT-3-5-30.5			30		1510	
CPT-3-5-40.5			40		1517	
CPT-9-5-5.5-D			5		1530	
CPT-3-5-50.5			50		1605	
CPT-3-5-60.5			60		1615	
CPT-1-5-80.5			80	05 09 08	1406	

Turnaround Time Requested (TAT) (please circle) STD. TAT 24 hour 72 hour 48 hour 4 day 5 day	Relinquished by: <u>[Signature]</u>	Date: _____	Time: _____	Received by: <u>[Signature]</u>	Date: <u>9/14/05</u>	Time: <u>8:00</u>
	Relinquished by: <u>[Signature]</u>	Date: <u>9/12/05</u>	Time: <u>3:35</u>	Received by: <u>[Signature]</u>	Date: <u>9/16/05</u>	Time: <u>1535</u>
Data Package Options (please circle if required) QC Summary Type 1 - Full Type VI (Raw Data) <input type="checkbox"/> Coelt Deliverable not needed WIP (RWQCB) Disk	Relinquished by: <u>[Signature]</u>	Date: <u>9/14/05</u>	Time: <u>1535</u>	Received by: <u>Fed Ex</u>	Date: <u>9/12/05</u>	Time: _____
	Relinquished by Commercial Carrier: UPS <input checked="" type="checkbox"/> FedEx Other _____	Temperature Upon Receipt: <u>beakers C° 2.6° - 3.5°</u>			Received by: <u>[Signature]</u>	Date: <u>9/13/05</u>
	Custody Seals Intact? <input checked="" type="checkbox"/> Yes <input type="checkbox"/> No					

Explanation of Symbols and Abbreviations

The following defines common symbols and abbreviations used in reporting technical data:

N.D.	none detected	BMQL	Below Minimum Quantitation Level
TNTC	Too Numerous To Count	MPN	Most Probable Number
IU	International Units	CP Units	cobalt-chloroplatinate units
umhos/cm	micromhos/cm	NTU	nephelometric turbidity units
C	degrees Celsius	F	degrees Fahrenheit
meq	milliequivalents	lb.	pound(s)
g	gram(s)	kg	kilogram(s)
ug	microgram(s)	mg	milligram(s)
ml	milliliter(s)	l	liter(s)
m3	cubic meter(s)	ul	microliter(s)
<	less than - The number following the sign is the <u>limit of quantitation</u> , the smallest amount of analyte which can be reliably determined using this specific test.		
>	greater than		
J	estimated value – The result is \geq the Method Detection Limit (MDL) and $<$ the Limit of Quantitation (LOQ).		
ppm	parts per million - One ppm is equivalent to one milligram per kilogram (mg/kg), or one gram per million grams. For aqueous liquids, ppm is usually taken to be equivalent to milligrams per liter (mg/l), because one liter of water has a weight very close to a kilogram. For gases or vapors, one ppm is equivalent to one microliter of gas per liter of gas.		
ppb	parts per billion		
Dry weight basis	Results printed under this heading have been adjusted for moisture content. This increases the analyte weight concentration to approximate the value present in a similar sample without moisture. All other results are reported on an as-received basis.		

U.S. EPA CLP Data Qualifiers:

Organic Qualifiers		Inorganic Qualifiers	
A	TIC is a possible aldol-condensation product	B	Value is $<$ CRDL, but \geq IDL
B	Analyte was also detected in the blank	E	Estimated due to interference
C	Pesticide result confirmed by GC/MS	M	Duplicate injection precision not met
D	Compound quantitated on a diluted sample	N	Spike sample not within control limits
E	Concentration exceeds the calibration range of the instrument	S	Method of standard additions (MSA) used for calculation
N	Presumptive evidence of a compound (TICs only)	U	Compound was not detected
P	Concentration difference between primary and confirmation columns $>$ 25%	W	Post digestion spike out of control limits
U	Compound was not detected	*	Duplicate analysis not within control limits
X,Y,Z	Defined in case narrative	+	Correlation coefficient for MSA $<$ 0.995

Analytical test results for methods listed on the laboratories' accreditation scope meet all requirements of NELAC unless otherwise noted under the individual analysis.

Measurement uncertainty values, as applicable, are available upon request.

Tests results relate only to the sample tested. Clients should be aware that a critical step in a chemical or microbiological analysis is the collection of the sample. Unless the sample analyzed is truly representative of the bulk of material involved, the test results will be meaningless. If you have questions regarding the proper techniques of collecting samples, please contact us. We cannot be held responsible for sample integrity, however, unless sampling has been performed by a member of our staff. This report shall not be reproduced except in full, without the written approval of the laboratory.

WARRANTY AND LIMITS OF LIABILITY - In accepting analytical work, we warrant the accuracy of test results for the sample as submitted. THE FOREGOING EXPRESS WARRANTY IS EXCLUSIVE AND IS GIVEN IN LIEU OF ALL OTHER WARRANTIES, EXPRESSED OR IMPLIED. WE DISCLAIM ANY OTHER WARRANTIES, EXPRESSED OR IMPLIED, INCLUDING A WARRANTY OF FITNESS FOR PARTICULAR PURPOSE AND WARRANTY OF MERCHANTABILITY. IN NO EVENT SHALL LANCASTER LABORATORIES BE LIABLE FOR INDIRECT, SPECIAL, CONSEQUENTIAL, OR INCIDENTAL DAMAGES INCLUDING, BUT NOT LIMITED TO, DAMAGES FOR LOSS OF PROFIT OR GOODWILL REGARDLESS OF (A) THE NEGLIGENCE (EITHER SOLE OR CONCURRENT) OF LANCASTER LABORATORIES AND (B) WHETHER LANCASTER LABORATORIES HAS BEEN INFORMED OF THE POSSIBILITY OF SUCH DAMAGES. We accept no legal responsibility for the purposes for which the client uses the test results. No purchase order or other order for work shall be accepted by Lancaster Laboratories which includes any conditions that vary from the Standard Terms and Conditions of Lancaster Laboratories and we hereby object to any conflicting terms contained in any acceptance or order submitted by client.

Explanation of Symbols and Abbreviations

The following defines common symbols and abbreviations used in reporting technical data:

N.D.	none detected	BMQL	Below Minimum Quantitation Level
TNTC	Too Numerous To Count	MPN	Most Probable Number
IU	International Units	CP Units	cobalt-chloroplatinate units
umhos/cm	micromhos/cm	NTU	nephelometric turbidity units
C	degrees Celsius	F	degrees Fahrenheit
meq	milliequivalents	lb.	pound(s)
g	gram(s)	kg	kilogram(s)
ug	microgram(s)	mg	milligram(s)
ml	milliliter(s)	l	liter(s)
m3	cubic meter(s)	ul	microliter(s)
<	less than - The number following the sign is the <u>limit of quantitation</u> , the smallest amount of analyte which can be reliably determined using this specific test.		
>	greater than		
J	estimated value - The result is \geq the Method Detection Limit (MDL) and $<$ the Limit of Quantitation (LOQ).		
ppm	parts per million - One ppm is equivalent to one milligram per kilogram (mg/kg), or one gram per million grams. For aqueous liquids, ppm is usually taken to be equivalent to milligrams per liter (mg/l), because one liter of water has a weight very close to a kilogram. For gases or vapors, one ppm is equivalent to one microliter of gas per liter of gas.		
ppb	parts per billion		
Dry weight basis	Results printed under this heading have been adjusted for moisture content. This increases the analyte weight concentration to approximate the value present in a similar sample without moisture. All other results are reported on an as-received basis.		

U.S. EPA CLP Data Qualifiers:

Organic Qualifiers		Inorganic Qualifiers	
A	TIC is a possible aldol-condensation product	B	Value is $<$ CRDL, but \geq IDL
B	Analyte was also detected in the blank	E	Estimated due to interference
C	Pesticide result confirmed by GC/MS	M	Duplicate injection precision not met
D	Compound quantitated on a diluted sample	N	Spike sample not within control limits
E	Concentration exceeds the calibration range of the instrument	S	Method of standard additions (MSA) used for calculation
N	Presumptive evidence of a compound (TICs only)	U	Compound was not detected
P	Concentration difference between primary and confirmation columns $>$ 25%	W	Post digestion spike out of control limits
U	Compound was not detected	*	Duplicate analysis not within control limits
X,Y,Z	Defined in case narrative	+	Correlation coefficient for MSA $<$ 0.995

Analytical test results for methods listed on the laboratories' accreditation scope meet all requirements of NELAC unless otherwise noted under the individual analysis.

Measurement uncertainty values, as applicable, are available upon request.

Tests results relate only to the sample tested. Clients should be aware that a critical step in a chemical or microbiological analysis is the collection of the sample. Unless the sample analyzed is truly representative of the bulk of material involved, the test results will be meaningless. If you have questions regarding the proper techniques of collecting samples, please contact us. We cannot be held responsible for sample integrity, however, unless sampling has been performed by a member of our staff. This report shall not be reproduced except in full, without the written approval of the laboratory.

WARRANTY AND LIMITS OF LIABILITY - In accepting analytical work, we warrant the accuracy of test results for the sample as submitted. THE FOREGOING EXPRESS WARRANTY IS EXCLUSIVE AND IS GIVEN IN LIEU OF ALL OTHER WARRANTIES, EXPRESSED OR IMPLIED. WE DISCLAIM ANY OTHER WARRANTIES, EXPRESSED OR IMPLIED, INCLUDING A WARRANTY OF FITNESS FOR PARTICULAR PURPOSE AND WARRANTY OF MERCHANTABILITY. IN NO EVENT SHALL LANCASTER LABORATORIES BE LIABLE FOR INDIRECT, SPECIAL, CONSEQUENTIAL, OR INCIDENTAL DAMAGES INCLUDING, BUT NOT LIMITED TO, DAMAGES FOR LOSS OF PROFIT OR GOODWILL REGARDLESS OF (A) THE NEGLIGENCE (EITHER SOLE OR CONCURRENT) OF LANCASTER LABORATORIES AND (B) WHETHER LANCASTER LABORATORIES HAS BEEN INFORMED OF THE POSSIBILITY OF SUCH DAMAGES. We accept no legal responsibility for the purposes for which the client uses the test results. No purchase order or other order for work shall be accepted by Lancaster Laboratories which includes any conditions that vary from the Standard Terms and Conditions of Lancaster Laboratories and we hereby object to any conflicting terms contained in any acceptance or order submitted by client.

Chevron California Region Analysis Request/Chain of Custody



(303)
091505-02

Acct. #: 10880

For Lancaster Laboratories use only
Sample #: 4604208-28

240633

SCR#

Group# 959519

Facility #: 30-4241 AIL

Site Address: 3884 1st St

Chevron PM: M Jaga's Lead Consultant: Cambris

Consultant/Office: Emeryville

Consultant Prj. Mgr.: Bob Fuss

Consultant Phone #: 510-420-0700 Fax #: _____

Sampler: L. Green / M. Terry

Service Order #: _____ Non SAR:

Analyses Requested									
Preservation Codes									
Grab	Composite	Total Number of Containers	BTEx + MTBE 8260	TPH 8015 MOD	TPH 8015 MOD DRO	8260 full scan	Oxygenates	Lead 7420	TPH-mo
			<input type="checkbox"/> 8021	<input type="checkbox"/> GRO	<input type="checkbox"/> Silica Gel Cleanup			<input type="checkbox"/> 7421	

Preservative Codes

H = HCl T = Thiosulfate
N = HNO₃ B = NaOH
S = H₂SO₄ O = Other

J value reporting needed

Must meet lowest detection limits possible for 8260 compounds

8021 MTBE Confirmation

Confirm highest hit by 8260

Confirm all hits by 8260

Run ___ oxy's on highest hit

Run ___ oxy's on all hits

Field Point Name	Matrix	Repeat Sample	Top Depth	Year	Month	Day	Time Collected	New Field Pt.
CPT-4-S-51	S		50.5	05	09	12	1500	
CPT-4-S-61			60.5				1520	
CPT-7-S-10.5			10	05	09	13	0945	
CPT-7-S-15.5			15				0947	
CPT-7-S-21			20.5				0952	
CPT-7-S-26			25.5				0958	
CPT-7-S-31			30.5				1006	
CPT-6-S-4-D			3.5				1110	
CPT-7-S-4D			39.5				1137	
CPT-7-S-50			49.5				1156	
CPT-6-S-10			9.5				1430	
CPT-6-S-15			14.5				1446	
CPT-6-S-20			19.5				1455	

Turnaround Time Requested (TAT) (please circle)

STD. TAT 72 hour 48 hour
24 hour 4 day 5 day

Data Package Options (please circle if required)

QC Summary Type I - Full
Type VI (Raw Data) Coelt Deliverable not needed
WIP (RWQCB)
Disk

Relinquished by: <u>[Signature]</u>	Date: <u>091505</u>	Time: <u>1143</u>	Received by: <u>[Signature]</u>	Date: <u>9/15/05</u>	Time: <u>1143</u>
Relinquished by: <u>[Signature]</u>	Date: <u>9/15/05</u>	Time: <u>1530</u>	Received by: <u>[Signature]</u>	Date: <u>9/15/05</u>	Time: <u></u>
Relinquished by: _____	Date: _____	Time: _____	Received by: _____	Date: _____	Time: _____
Relinquished by Commercial Carrier: <u>UPS</u> <u>FedEx</u> Other _____	Received by: <u>[Signature]</u>		Date: <u>9/16/05</u>	Time: <u>0855</u>	
Temperature Upon Receipt: <u>100mlers</u> <u>0.2.5°-4.8°</u>	Custody Seals Intact? <u>Yes</u> No				

Chevron California Region Analysis Request/Chain of Custody



240625

(2 of 3)
091505-02

Acc. #: 10880 For Lancaster Laboratories use only
Sample #: 4604208-28

SCR#: _____
Group# 959519

Facility #: 30-4291 AIL
 Site Address: 3884 1st Street
 Chevron PM: M Inylis Lead Consultant: Cambridge
 Consultant/Office: Emeryville
 Consultant Prj. Mgr.: Bob Foss
 Consultant Phone #: 510-420-0700 Fax #: _____
 Sampler: L. Genin/M Terry
 Service Order #: _____ Non SAR:

Analyses Requested

Preservation Codes									
Grab	Composite	Total Number of Containers	BTEX + MTBE 8260 <input type="checkbox"/> 8021 <input type="checkbox"/>	TPH 8015 MOD - GRO	TPH 8015 MOD DRO <input type="checkbox"/> Silica Gel Cleanup	8260 full scan	Oxygenates	Lead 7420 <input type="checkbox"/> 7421 <input type="checkbox"/>	TPH - MOD 8015 - Hold
		1	X	X	X		X	X	X
		1	X	X	X		X	X	X
		1	X	X	X		X	X	X
		1	X	X	X		X	X	X
		1	X	X	X		X	X	X
		1	X	X	X		X	X	X
		1	X	X	X		X	X	X
		1	X	X	X		X	X	X
		1	X	X	X		X	X	X
		1	X	X	X		X	X	X

Preservative Codes
 H = HCl T = Thiosulfate
 N = HNO₃ B = NaOH
 S = H₂SO₄ O = Other

J value reporting needed
 Must meet lowest detection limits possible for 8260 compounds

8021 MTBE Confirmation
 Confirm highest hit by 8260
 Confirm all hits by 8260
 Run ___ oxy's on highest hit
 Run ___ oxy's on all hits

Field Point Name	Matrix	Repeat Sample	Top Depth	Year Month Day	Time Collected	New Field Pt.	Grab	Composite	Total Number of Containers	BTEX + MTBE 8260 <input type="checkbox"/> 8021 <input type="checkbox"/>	TPH 8015 MOD - GRO	TPH 8015 MOD DRO <input type="checkbox"/> Silica Gel Cleanup	8260 full scan	Oxygenates	Lead 7420 <input type="checkbox"/> 7421 <input type="checkbox"/>	TPH - MOD 8015 - Hold
CPT-6-S-25	S		24.5	05 04 13	1500			1	X	X	X		X	X	X	
CPT-6-S-30			29.5	↓	1505			1	X	X	X		X	X	X	X
CPT-6-S-41			40.5	↓	1545			1	X	X	X		X	X	X	
CPT-6-S-44																
CPT-8-S-10.5			10		1050			1	X	X	X		X	X	X	
CPT-8-S-15.5			15		1150			1	X	X	X		X	X	X	
CPT-8-S-20.5			20		1250			1	X	X	X		X	X	X	
CPT-8-S-25.5			25		1255			1	X	X	X		X	X	X	X
CPT-8-S-30.5			30		1300			1	X	X	X		X	X	X	
CPT-8-S-40.5			40		1310			1	X	X	X		X	X	X	
CPT-8-S-51.0			50.5	↓	1320			1	X	X	X		X	X	X	X
CPT-12-S-5-D			4.5	05 09 14	0915			1	X	X	X		X	X	X	
CPT-11-S-5-D			4.5	05 09 14	1220			1	X	X	X		X	X	X	

Comments / Remarks

Turnaround Time Requested (TAT) (please circle)
 (STD. TAT) 72 hour 48 hour
 24 hour 4 day 5 day

Data Package Options (please circle if required)
 QC Summary Type I - Full
 Type VI (Raw Data) Coelt Deliverable not needed
 WIR (RWQCB)
 Disk

Relinquished by: <u>Travis Sin</u>	Date: <u>091505</u>	Time: <u>1143</u>	Received by: <u>Andreas Amage</u>	Date: <u>9-15-05</u>	Time: <u>1143</u>
Relinquished by: <u>Andreas Amage</u>	Date: <u>9-15-05</u>	Time: <u>1245</u>	Received by: <u>FedEx</u>	Date: <u>9/15/05</u>	Time: _____
Relinquished by: _____	Date: _____	Time: _____	Received by: _____	Date: _____	Time: _____
Relinquished by Commercial Carrier: <u>FedEx</u>	UPS <input type="checkbox"/> FedEx <input checked="" type="checkbox"/> Other _____	Received by: <u>J. [Signature]</u>	Date: <u>9/16/05</u>	Time: <u>0855</u>	
Temperature Upon Receipt: <u>10 cooler @ 2.5° - 4.8°</u>	Custody Seals Intact? <input checked="" type="checkbox"/> Yes <input type="checkbox"/> No				

Chevron California Region Analysis Request/Chain of Custody



003

Acct. #: 10880

For Lancaster Laboratories use only

Sample #: 4604208-28

240624

SCR#:

Group# 959519

091505-02

Facility #: 30.4291 AIL
Site Address: 3884 1st St
Chevron PM: M. Inglis Lead Consultant: Cambria
Consultant/Office: Emeryville
Consultant Proj. Mgr.: Bob Fos
Consultant Phone #: 510-420-0700 Fax #:
Sampler: L. Genin / M. Terry
Service Order #: Non SAR:

Analyses Requested

Preservation Codes

Preservative Codes
H = HCl T = Thiosulfate
N = HNO₃ B = NaOH
S = H₂SO₄ O = Other

- J value reporting needed
 Must meet lowest detection limits possible for 8260 compounds
8021 MTBE Confirmation
 Confirm highest hit by 8260
 Confirm all hits by 8260
 Run ___ oxy's on highest hit
 Run ___ oxy's on all hits

Field Point Name	Matrix	Repeat Sample	Top Depth	Year Month Day	Time Collected	New Field Pt.
CPT-2-S-11	S		10.5	05 09 12	0943	
CPT-2-S-16			15.5		1050	
CPT-2-S-21			20.5		1150	
CPT-2-S-26			25.5		1200	
CPT-2-S-32			31.5		1350	
CPT-2-S-41			40.5		1401	
CPT-2-S-51			50.5		1422	
CPT-4-S-11			10.5		1040	
CPT-4-S-16			15.5		1140	
CPT-4-S-21			20.5		1240	
CPT-4-S-26			25.5		1250	
CPT-4-S-31			30.5		1340	
CPT-4-S-41			39.5		1400	

Grab	Composite	Total Number of Containers	BTEX + MTBE 8260 8021	TPH 8015 MOD GRO	TPH 8015 MOD DRO	8260 full scan	Oxygenates	Lead 7420 7421	TPH - MD
		1	X	X	X	X	X	X	Hold
			X	X	X	X	X	X	X
			X	X	X	X	X	X	X
			X	X	X	X	X	X	X
			X	X	X	X	X	X	X
			X	X	X	X	X	X	X
			X	X	X	X	X	X	X
			X	X	X	X	X	X	X
			X	X	X	X	X	X	X
			X	X	X	X	X	X	X
			X	X	X	X	X	X	X
			X	X	X	X	X	X	X

Turnaround Time Requested (TAT) (please circle)
STD. TAT (circled) 24 hour 72 hour 48 hour 5 day

Data Package Options (please circle if required)
QC Summary Type I - Full
Type VI (Raw Data) Coelt Deliverable not needed
WIP (RWQCB)
Disk

Relinquished by: [Signature]	Date: 09/15/05	Time: 1143	Received by: [Signature]	Date: 9/15/05	Time: 1143
Relinquished by: [Signature]	Date: 9/15/05	Time: 1530	Received by: Fed Ex	Date: 9/15/05	Time:
Relinquished by:	Date:	Time:	Received by:	Date:	Time:
Relinquished by Commercial Carrier: UPS (circled) FedEx			Received by: [Signature]	Date: 9/16/05	Time: 0955
Temperature Upon Receipt: 100ml @ 2.5° - 4.8°			Custody Seals Intact? (Yes circled)	No	

Quality Control Summary

 Client Name: ChevronTexaco
 Reported: 09/28/05 at 05:20 PM

Group Number: 959519

Surrogate Quality Control

LCS	89	82	96	93
MS	87	79	96	92
MSD	88	83	96	92
Limits:	71-114	70-109	70-123	70-111

 Analysis Name: BTEX+5 Oxygenates+EDC+EDB
 Batch number: A052631AC

	Dibromofluoromethane	1,2-Dichloroethane-d4	Toluene-d8	4-Bromofluorobenzene
4604228	91	83	94	89
Blank	91	83	94	90
LCS	89	82	96	93
MS	87	79	96	92
MSD	88	83	96	92
Limits:	71-114	70-109	70-123	70-111

 Analysis Name: BTEX+5 Oxygenates+EDC+EDB
 Batch number: A052641AA

	Dibromofluoromethane	1,2-Dichloroethane-d4	Toluene-d8	4-Bromofluorobenzene
4604208	93	83	94	91
4604209	93	84	94	91
4604210	94	86	93	93
4604211	94	82	94	92
4604212	93	81	94	91
4604213	94	82	94	92
4604214	95	84	94	94
4604215	96	87	94	94
4604216	96	86	94	95
4604217	93	79	96	93
4604218	93	82	94	92
4604219	97	85	94	95
Blank	91	83	94	90
LCS	92	84	96	96
MS	90	77	96	96
MSD	91	79	96	97
Limits:	71-114	70-109	70-123	70-111

*- Outside of specification

- (1) The result for one or both determinations was less than five times the LOQ.
- (2) The background result was more than four times the spike added.

Quality Control Summary

 Client Name: ChevronTexaco
 Reported: 09/28/05 at 05:20 PM

Group Number: 959519

Surrogate Quality Control

4604222	79
4604223	84
Blank	76
LCS	94
LCSD	87

Limits: 35-136

Analysis Name: TPH Fuels by GC (Soils)

Batch number: 052640007A

	Chlorobenzene	Orthoterphenyl
4604222	76	88
4604223	72	87
Blank	73	88
LCS	93	102
LCSD	73	99

Limits: 22-149 18-172

Analysis Name: TPH-GRO - Soils

Batch number: 05264A33A

Trifluorotoluene-F

4604215	77
4604216	79
4604217	74
4604218	73
4604219	75
4604220	80
4604221	78
4604222	87
4604223	88
4604224	79
4604225	84
4604226	85
4604227	84
4604228	81
Blank	90
LCS	95
MS	68
MSD	75

Limits: 61-122

Analysis Name: BTEX+5 Oxygenates+EDC+EDB

Batch number: A052631AB

	Dibromofluoromethane	1,2-Dichloroethane-d4	Toluene-d8	4-Bromofluorobenzene
4604220	91	84	94	91
4604221	89	80	94	89
4604222	92	87	93	91
4604223	92	83	93	91
4604224	91	84	93	91
4604225	93	89	92	92
4604226	91	84	94	90
4604227	93	87	93	90
Blank	90	85	93	88

*- Outside of specification

- (1) The result for one or both determinations was less than five times the LOQ.
- (2) The background result was more than four times the spike added.

Quality Control Summary

Client Name: ChevronTexaco
Reported: 09/28/05 at 05:20 PM

Group Number: 959519

Surrogate Quality Control

Blank 96
LCS 96
MS 90
MSD 89

Limits: 35-136

Analysis Name: TPH-GRO - Soils
Batch number: 05262A33A
Trifluorotoluene-F

4604208 87
4604209 70
4604210 78
4604211 84
4604212 85
4604213 75
4604214 82
Blank 77
LCS 85
MS 71
MSD 66

Limits: 61-122

Analysis Name: TPH Fuels by GC (Soils)
Batch number: 052630000A
Chlorobenzene Orthoterphenyl

4604208	72	89
4604209	60	80
4604210	69	85
4604211	75	99
4604212	68	85
4604213	68	86
4604214	59	85
4604215	72	89
4604216	67	89
4604217	68	87
4604218	60	82
4604219	61	85
4604220	71	89
4604221	68	88
4604224	70	86
4604225	65	87
4604226	61	77
4604227	74	90
4604228	68	86
Blank	72	89
LCS	72	100
LCSD	73	99

Limits: 22-149 18-172

Analysis Name: TPH - DRO CA LUFT (Soils)
Batch number: 052640005A
Orthoterphenyl

*- Outside of specification

- (1) The result for one or both determinations was less than five times the LOQ.
- (2) The background result was more than four times the spike added.

Quality Control Summary

 Client Name: ChevronTexaco
 Reported: 09/28/05 at 05:20 PM

Group Number: 959519

Sample Matrix Quality Control

<u>Analysis Name</u>	<u>MS</u> <u>%REC</u>	<u>MSD</u> <u>%REC</u>	<u>MS/MSD</u> <u>Limits</u>	<u>RPD</u>	<u>RPD</u> <u>MAX</u>	<u>BKG</u> <u>Conc</u>	<u>DUP</u> <u>Conc</u>	<u>DUP</u> <u>RPD</u>	<u>Dup RPD</u> <u>Max</u>
Batch number: A052631AC	Sample number(s): 4604228								
Methyl Tertiary Butyl Ether	83	89	47-130	7	30				
di-Isopropyl ether	93	91	56-130	3	30				
Ethyl t-butyl ether	90	92	57-122	1	30				
t-Amyl methyl ether	86	90	58-119	4	30				
t-Butyl alcohol	123	104	51-134	17	30				
Benzene	72	75	67-123	2	30				
1,2-Dichloroethane	98	97	62-130	2	30				
Toluene	93	85	49-132	9	30				
1,2-Dibromoethane	87	93	62-116	6	30				
Ethylbenzene	90	83	50-127	7	30				
Xylene (Total)	91	83	44-127	9	30				
Batch number: A052641AA	Sample number(s): 4604208-4604219								
Methyl Tertiary Butyl Ether	85	86	47-130	3	30				
di-Isopropyl ether	96	96	56-130	1	30				
Ethyl t-butyl ether	89	90	57-122	2	30				
t-Amyl methyl ether	81	84	58-119	4	30				
t-Butyl alcohol	141*	97	51-134	36*	30				
Benzene	92	92	67-123	1	30				
1,2-Dichloroethane	110	111	62-130	2	30				
Toluene	95	94	49-132	0	30				
1,2-Dibromoethane	86	87	62-116	2	30				
Ethylbenzene	100	98	50-127	0	30				
Xylene (Total)	95	94	44-127	0	30				

Surrogate Quality Control

 Analysis Name: TPH - DRO CA LUFT (Soils)
 Batch number: 05262009A
 Orthoterphenyl

4604208	86
4604209	73
4604210	73
4604211	82
4604212	97
4604213	94
4604214	73
4604215	84
4604216	80
4604217	72
4604218	79
4604219	84
4604220	94
4604221	70
4604224	68
4604225	72
4604226	88
4604227	79
4604228	80

*- Outside of specification

- (1) The result for one or both determinations was less than five times the LOQ.
- (2) The background result was more than four times the spike added.

Quality Control Summary

 Client Name: ChevronTexaco
 Reported: 09/28/05 at 05:20 PM

Group Number: 959519

Laboratory Compliance Quality Control

<u>Analysis Name</u>	<u>Blank Result</u>	<u>Blank MDL</u>	<u>Report Units</u>	<u>LCS %REC</u>	<u>LCSD %REC</u>	<u>LCS/LCSD Limits</u>	<u>RPD</u>	<u>RPD Max</u>
t-Butyl alcohol	N.D.	20.	ug/kg	111		59-142		
Benzene	N.D.	0.5	ug/kg	100		77-119		
1,2-Dichloroethane	N.D.	1.	ug/kg	108		76-126		
Toluene	N.D.	1.	ug/kg	104		81-116		
1,2-Dibromoethane	N.D.	1.	ug/kg	98		77-114		
Ethylbenzene	N.D.	1.	ug/kg	107		82-115		
Xylene (Total)	N.D.	1.	ug/kg	102		82-117		
Batch number: A052641AA Sample number(s): 4604208-4604219								
Methyl Tertiary Butyl Ether	N.D.	0.5	ug/kg	94		75-125		
di-Isopropyl ether	N.D.	1.	ug/kg	103		70-129		
Ethyl t-butyl ether	N.D.	1.	ug/kg	96		62-131		
t-Amyl methyl ether	N.D.	1.	ug/kg	91		63-129		
t-Butyl alcohol	N.D.	20.	ug/kg	106		59-142		
Benzene	N.D.	0.5	ug/kg	100		77-119		
1,2-Dichloroethane	N.D.	1.	ug/kg	120		76-126		
Toluene	N.D.	1.	ug/kg	102		81-116		
1,2-Dibromoethane	N.D.	1.	ug/kg	93		77-114		
Ethylbenzene	N.D.	1.	ug/kg	108		82-115		
Xylene (Total)	N.D.	1.	ug/kg	101		82-117		

Sample Matrix Quality Control

<u>Analysis Name</u>	<u>MS %REC</u>	<u>MSD %REC</u>	<u>MS/MSD Limits</u>	<u>RPD</u>	<u>RPD MAX</u>	<u>BKG Conc</u>	<u>DUP Conc</u>	<u>DUP RPD</u>	<u>Dup RPD Max</u>
Batch number: 052620009A Sample number(s): 4604208-4604221, 4604224-4604228									
TPH - DRO CA LUFT (Soils)	81	84	33-140	4	20				
Batch number: 05262A33A Sample number(s): 4604208-4604214									
TPH-GRO - Soils	66	65	39-118	1	30				
Batch number: 05264A33A Sample number(s): 4604215-4604228									
TPH-GRO - Soils	62	67	39-118	8	30				
Batch number: 052655708001 Sample number(s): 4604208-4604211									
Lead	104	102	75-125	2	20	4.69	5.24	11 (1)	20
Batch number: 052655708002 Sample number(s): 4604212-4604228									
Lead	95	64*	75-125	13	20	17.5	16.0	9	20
Batch number: A052631AB Sample number(s): 4604220-4604227									
Methyl Tertiary Butyl Ether	83	89	47-130	7	30				
di-Isopropyl ether	93	91	56-130	3	30				
Ethyl t-butyl ether	90	92	57-122	1	30				
t-Amyl methyl ether	86	90	58-119	4	30				
t-Butyl alcohol	123	104	51-134	17	30				
Benzene	72	75	67-123	2	30				
1,2-Dichloroethane	98	97	62-130	2	30				
Toluene	93	85	49-132	9	30				
1,2-Dibromoethane	87	93	62-116	6	30				
Ethylbenzene	90	83	50-127	7	30				
Xylene (Total)	91	83	44-127	9	30				

*- Outside of specification

- (1) The result for one or both determinations was less than five times the LOQ.
- (2) The background result was more than four times the spike added.

Quality Control Summary

 Client Name: ChevronTexaco
 Reported: 09/28/05 at 05:20 PM

Group Number: 959519

Matrix QC may not be reported if site-specific QC samples were not submitted. In these situations, to demonstrate precision and accuracy at a batch level, a LCS/LCSD was performed, unless otherwise specified in the method.

Laboratory Compliance Quality Control

<u>Analysis Name</u>	<u>Blank Result</u>	<u>Blank MDL</u>	<u>Report Units</u>	<u>LCS %REC</u>	<u>LCSD %REC</u>	<u>LCS/LCSD Limits</u>	<u>RPD</u>	<u>RPD Max</u>
Batch number: 052620009A TPH - DRO CA LUFT (Soils)	N.D.	10.	mg/kg	86		61-130		
Batch number: 05262A33A TPH-GRO - Soils	N.D.	1.0	mg/kg	74		67-119		
Batch number: 052630000A Total TPH TPH Motor Oil C16-C36	N.D.	10.	mg/kg	88	91	65-122	4	20
Batch number: 052640005A TPH - DRO CA LUFT (Soils)	N.D.	10.	mg/kg	92	81	61-130	13	20
Batch number: 052640007A Total TPH TPH Motor Oil C16-C36	N.D.	10.	mg/kg	93	91	68-115	2	20
Batch number: 05264A33A TPH-GRO - Soils	N.D.	1.0	mg/kg	80		67-119		
Batch number: 052655708001 Lead	N.D.	0.780	mg/kg	100		80-120		
Batch number: 052655708002 Lead	N.D.	0.780	mg/kg	107		80-120		
Batch number: A052631AB Methyl Tertiary Butyl Ether di-Isopropyl ether Ethyl t-butyl ether t-Amyl methyl ether t-Butyl alcohol Benzene 1,2-Dichloroethane Toluene 1,2-Dibromoethane Ethylbenzene Xylene (Total)	N.D.	0.5	ug/kg	93		75-125		
	N.D.	1.	ug/kg	99		70-129		
	N.D.	1.	ug/kg	94		62-131		
	N.D.	1.	ug/kg	92		63-129		
	N.D.	20.	ug/kg	111		59-142		
	N.D.	0.5	ug/kg	100		77-119		
	N.D.	1.	ug/kg	108		76-126		
	N.D.	1.	ug/kg	104		81-116		
	N.D.	1.	ug/kg	98		77-114		
	N.D.	1.	ug/kg	107		82-115		
	N.D.	1.	ug/kg	102		82-117		
Batch number: A052631AC Methyl Tertiary Butyl Ether di-Isopropyl ether Ethyl t-butyl ether t-Amyl methyl ether	N.D.	0.5	ug/kg	93		75-125		
	N.D.	1.	ug/kg	99		70-129		
	N.D.	1.	ug/kg	94		62-131		
	N.D.	1.	ug/kg	92		63-129		

*- Outside of specification

- (1) The result for one or both determinations was less than five times the LOQ.
- (2) The background result was more than four times the spike added.

Lancaster Laboratories Sample No. SW 4604228

CPT-6-S-15-050913 NA Soil CETR
 Facility# 304291
 3884 1st St-Livermore 304291 CPT-6
 Collected: 09/13/2005 14:46 by LG

Account Number: 10880

Submitted: 09/16/2005 08:55
 Reported: 09/28/2005 at 17:20
 Discard: 10/29/2005

ChevronTexaco
 6001 Bollinger Canyon Rd L4310
 San Ramon CA 94583

LI615

01725	TPH-GRO - Soils	N. CA LUFT Gasoline method	1	09/22/2005 01:01	Christopher A Guessford	25
05547	TPH - DRO CA LUFT (Soils)	CALUFT-DRO/8015B, Modified	1	09/21/2005 03:42	Tracy A Cole	1
06955	Lead	SW-846 6010B	1	09/22/2005 22:11	Donna R Sackett	1
02516	TPH Fuels by GC (Soils)	SW-846 8015B, modified	1	09/24/2005 08:18	Matthew E Barton	1
07361	BTEX+5 Oxygenates+EDC+EDB	SW-846 8260B	1	09/21/2005 09:45	Angela D Sneeringer	1
00374	GC/MS - Bulk Sample Prep	SW-846 5030A	1	09/21/2005 06:42	Anastasia Papadoplos	n.a.
01150	GC - Bulk Soil Prep	SW-846 5035	1	09/19/2005 12:34	Larry E Bevins	n.a.
04833	Extraction / Fuel TPH (Soils)	SW-846 3550B	1	09/20/2005 18:30	Sally L Appleyard	1
05708	SW SW846 ICP Digest	SW-846 3050B	1	09/22/2005 06:30	Suzette L Lehman	1
07024	DRO Alternate Soil Extraction	TPH by CA LUFT	1	09/19/2005 19:15	Jason A Heisey	1

Lancaster Laboratories Sample No. SW 4604228
CPT-6-S-15-050913 NA Soil
Facility# 304291 CETR
3884 1st St-Livermore 304291 CPT-6
 Collected: 09/13/2005 14:46 by LG

Account Number: 10880

 Submitted: 09/16/2005 08:55
 Reported: 09/28/2005 at 17:20
 Discard: 10/29/2005

 ChevronTexaco
 6001 Bollinger Canyon Rd L4310
 San Ramon CA 94583

LI615

CAT No.	Analysis Name	CAS Number	As Received Result	As Received		Units	Dilution Factor
				Method	Detection Limit		
01725	TPH-GRO - Soils	n.a.	N.D.	1.0		mg/kg	25
	The analysis for volatiles was performed on a sample which was preserved in methanol. The reporting limits were adjusted appropriately. The reported concentration of TPH-GRO does not include MTBE or other gasoline constituents eluting prior to the C6 (n-hexane) TPH-GRO range start time.						
05547	TPH - DRO CA LUFT (Soils)	n.a.	N.D.	10.		mg/kg	1
06955	Lead	7439-92-1	9.02	0.750		mg/kg	1
02516	TPH Fuels by GC (Soils)						
02518	Total TPH	n.a.	N.D.	16.		mg/kg	1
02552	TPH Motor Oil C16-C36	n.a.	N.D.	16.		mg/kg	1
	TPH quantitation is based on peak area comparison of the sample pattern to that of a hydrocarbon component mix calibration in a range that includes C8 (n-octane) through C40 (n-tetracontane) normal hydrocarbons. Due to insufficient sample size, we were unable to report our usual reporting limits. The values reported represent the lowest reporting limits obtainable.						
07361	BTEX+5 Oxygenates+EDC+EDB						
02016	Methyl Tertiary Butyl Ether	1634-04-4	N.D.	0.0005		mg/kg	1
02017	di-Isopropyl ether	108-20-3	N.D.	0.001		mg/kg	1
02018	Ethyl t-butyl ether	637-92-3	N.D.	0.001		mg/kg	1
02019	t-Amyl methyl ether	994-05-8	N.D.	0.001		mg/kg	1
02020	t-Butyl alcohol	75-65-0	N.D.	0.020		mg/kg	1
05460	Benzene	71-43-2	N.D.	0.0005		mg/kg	1
05461	1,2-Dichloroethane	107-06-2	N.D.	0.001		mg/kg	1
05466	Toluene	108-88-3	N.D.	0.001		mg/kg	1
05471	1,2-Dibromoethane	106-93-4	N.D.	0.001		mg/kg	1
05474	Ethylbenzene	100-41-4	N.D.	0.001		mg/kg	1
06301	Xylene (Total)	1330-20-7	N.D.	0.001		mg/kg	1

State of California Lab Certification No. 2116

Laboratory Chronicle

CAT No.	Analysis Name	Method	Analysis		Analyst	Dilution Factor
			Trial#	Date and Time		

Lancaster Laboratories Sample No. SW 4604227

CPT-6-S-10-050913 NA Soil
 Facility# 304291 CETR
 3884 1st St-Livermore 304291 CPT-6
 Collected: 09/13/2005 14:42 by LG

Account Number: 10880

Submitted: 09/16/2005 08:55
 Reported: 09/28/2005 at 17:20
 Discard: 10/29/2005

ChevronTexaco
 6001 Bollinger Canyon Rd L4310
 San Ramon CA 94583

LI610

01725	TPH-GRO - Soils	N. CA LUFT Gasoline method	1	09/22/2005 00:24	Christopher A Guessford	25
05547	TPH - DRO CA LUFT (Soils)	CALUFT-DRO/8015B, Modified	1	09/21/2005 03:19	Tracy A Cole	1
06955	Lead	SW-846 6010B	1	09/22/2005 22:07	Donna R Sackett	1
02516	TPH Fuels by GC (Soils)	SW-846 8015B, modified	1	09/24/2005 07:31	Matthew E Barton	1
07361	BTEX+5 Oxygenates+EDC+EDB	SW-846 8260B	1	09/21/2005 02:39	Lauren C Marzario	0.99
00374	GC/MS - Bulk Sample Prep	SW-846 5030A	1	09/20/2005 21:25	Dawn M Harle	n.a.
01150	GC - Bulk Soil Prep	SW-846 5035	1	09/19/2005 12:27	Larry E Bevins	n.a.
04833	Extraction / Fuel TPH (Soils)	SW-846 3550B	1	09/20/2005 18:30	Sally L Appleyard	1
05708	SW SW846 ICP Digest	SW-846 3050B	1	09/22/2005 06:30	Suzette L Lehman	1
07024	DRO Alternate Soil Extraction	TPH by CA LUFT	1	09/19/2005 19:15	Jason A Heisey	1

Lancaster Laboratories Sample No. SW 4604227
CPT-6-S-10-050913 NA Soil
Facility# 304291 CETR
3884 1st St-Livermore 304291 CPT-6
Collected: 09/13/2005 14:42 by LG
Account Number: 10880
Submitted: 09/16/2005 08:55
ChevronTexaco
Reported: 09/28/2005 at 17:20
6001 Bollinger Canyon Rd L4310
Discard: 10/29/2005
San Ramon CA 94583

LI610

CAT No.	Analysis Name	CAS Number	As Received	As Received	Units	Dilution Factor
			Result	Method		
01725	TPH-GRO - Soils	n.a.	N.D.	Detection Limit 1.0	mg/kg	25
The analysis for volatiles was performed on a sample which was preserved in methanol. The reporting limits were adjusted appropriately. The reported concentration of TPH-GRO does not include MTBE or other gasoline constituents eluting prior to the C6 (n-hexane) TPH-GRO range start time.						
05547	TPH - DRO CA LUFT (Soils)	n.a.	N.D.	10.	mg/kg	1
06955	Lead	7439-92-1	9.95	0.750	mg/kg	1
02516	TPH Fuels by GC (Soils)					
02518	Total TPH	n.a.	N.D.	41.	mg/kg	1
02552	TPH Motor Oil C16-C36	n.a.	N.D.	41.	mg/kg	1
TPH quantitation is based on peak area comparison of the sample pattern to that of a hydrocarbon component mix calibration in a range that includes C8 (n-octane) through C40 (n-tetracontane) normal hydrocarbons. Due to insufficient sample size, we were unable to report our usual reporting limits. The values reported represent the lowest reporting limits obtainable.						
07361	BTEX+5 Oxygenates+EDC+EDE					
02016	Methyl Tertiary Butyl Ether	1634-04-4	N.D.	0.0005	mg/kg	0.99
02017	di-Isopropyl ether	108-20-3	N.D.	0.001	mg/kg	0.99
02018	Ethyl t-butyl ether	637-92-3	N.D.	0.001	mg/kg	0.99
02019	t-Amyl methyl ether	994-05-8	N.D.	0.001	mg/kg	0.99
02020	t-Butyl alcohol	75-65-0	N.D.	0.020	mg/kg	0.99
05460	Benzene	71-43-2	N.D.	0.0005	mg/kg	0.99
05461	1,2-Dichloroethane	107-06-2	N.D.	0.001	mg/kg	0.99
05466	Toluene	108-88-3	N.D.	0.001	mg/kg	0.99
05471	1,2-Dibromoethane	106-93-4	N.D.	0.001	mg/kg	0.99
05474	Ethylbenzene	100-41-4	N.D.	0.001	mg/kg	0.99
06301	Xylene (Total)	1330-20-7	N.D.	0.001	mg/kg	0.99

State of California Lab Certification No. 2116

Laboratory Chronicle

CAT No.	Analysis Name	Method	Analysis		Analyst	Dilution Factor
			Trial#	Date and Time		

Lancaster Laboratories Sample No. SW 4604226

CPT-6-S-4-D-050913 NA Soil
 Facility# 304291 CETR
 3884 1st St-Livermore 304291 CPT-6
 Collected:09/13/2005 11:10 by LG

Account Number: 10880

Submitted: 09/16/2005 08:55
 Reported: 09/28/2005 at 17:20
 Discard: 10/29/2005

ChevronTexaco
 6001 Bollinger Canyon Rd L4310
 San Ramon CA 94583

LI64D

05547	TPH - DRO CA LUFT (Soils)	CALUFT-DRO/8015B, Modified	1	09/21/2005 16:52	Tracy A Cole	1
06955	Lead	SW-846 6010B	1	09/22/2005 22:03	Donna R Sackett	1
02516	TPH Fuels by GC (Soils)	SW-846 8015B, modified	1	09/28/2005 01:21	Matthew E Barton	2
07361	BTEX+5 Oxygenates+EDC+EDE	SW-846 8260B	1	09/21/2005 02:17	Lauren C Marzario	1
00374	GC/MS - Bulk Sample Prep	SW-846 5030A	1	09/20/2005 21:23	Dawn M Harle	n.a.
01150	GC - Bulk Soil Prep	SW-846 5035	1	09/19/2005 12:20	Larry E Bevins	n.a.
04833	Extraction / Fuel TPH (Soils)	SW-846 3550B	1	09/20/2005 18:30	Sally L Appleyard	1
05708	SW SW846 ICP Digest	SW-846 3050B	1	09/22/2005 06:30	Suzette L Lehman	1
07024	DRO Alternate Soil Extraction	TPH by CA LUFT	1	09/19/2005 19:15	Jason A Heisey	1

Lancaster Laboratories Sample No. SW 4604226
CPT-6-S-4-D-050913 NA Soil
Facility# 304291 CETR
3884 1st St-Livermore 304291 CPT-6
 Collected: 09/13/2005 11:10 by LG

Account Number: 10880

 Submitted: 09/16/2005 08:55
 Reported: 09/28/2005 at 17:20
 Discard: 10/29/2005

 ChevronTexaco
 6001 Bollinger Canyon Rd L4310
 San Ramon CA 94583

LI64D

CAT No.	Analysis Name	CAS Number	As Received Result	As Received		Units	Dilution Factor
				Method	Detection Limit		
01725	TPH-GRO - Soils	n.a.	N.D.	1.0		mg/kg	25
	The analysis for volatiles was performed on a sample which was preserved in methanol. The reporting limits were adjusted appropriately. The reported concentration of TPH-GRO does not include MTBE or other gasoline constituents eluting prior to the C6 (n-hexane) TPH-GRO range start time.						
05547	TPH - DRO CA LUFT (Soils)	n.a.	44.	10.		mg/kg	1
	The observed sample pattern is not typical of #2 fuel/diesel. It elutes in the DRO range later than #2 fuel.						
06955	Lead	7439-92-1	8.63	0.750		mg/kg	1
02516	TPH Fuels by GC (Soils)						
02518	Total TPH	n.a.	160.	20.		mg/kg	2
02552	TPH Motor Oil C16-C36	n.a.	160.	20.		mg/kg	2
	TPH quantitation is based on peak area comparison of the sample pattern to that of a hydrocarbon component mix calibration in a range that includes C8 (n-octane) through C40 (n-tetracontane) normal hydrocarbons.						
07361	BTEX+5 Oxygenates+EDC+EDB						
02016	Methyl Tertiary Butyl Ether	1634-04-4	N.D.	0.0005		mg/kg	1
02017	di-Isopropyl ether	108-20-3	N.D.	0.001		mg/kg	1
02018	Ethyl t-butyl ether	637-92-3	N.D.	0.001		mg/kg	1
02019	t-Amyl methyl ether	994-05-8	N.D.	0.001		mg/kg	1
02020	t-Butyl alcohol	75-65-0	N.D.	0.020		mg/kg	1
05460	Benzene	71-43-2	N.D.	0.0005		mg/kg	1
05461	1,2-Dichloroethane	107-06-2	N.D.	0.001		mg/kg	1
05466	Toluene	108-88-3	N.D.	0.001		mg/kg	1
05471	1,2-Dibromoethane	106-93-4	N.D.	0.001		mg/kg	1
05474	Ethylbenzene	100-41-4	N.D.	0.001		mg/kg	1
06301	Xylene (Total)	1330-20-7	N.D.	0.001		mg/kg	1

State of California Lab Certification No. 2116

Laboratory Chronicle

CAT No.	Analysis Name	Method	Analysis		Analyst	Dilution Factor
			Trial#	Date and Time		
01725	TPH-GRO - Soils	N. CA LUFT Gasoline method	1	09/21/2005 23:47	Christopher A Guessford	25

Lancaster Laboratories Sample No. SW 4604225

CPT-7-S-21-050913 NA Soil
 Facility# 304291 CETR
 3884 1st St-Livermore 304291 CPT-7
 Collected:09/13/2005 09:52 by LG

Account Number: 10880

Submitted: 09/16/2005 08:55
 Reported: 09/28/2005 at 17:20
 Discard: 10/29/2005

ChevronTexaco
 6001 Bollinger Canyon Rd L4310
 San Ramon CA 94583

LI721							
01725	TPH-GRO - Soils	N. CA LUFT Gasoline method	1	09/21/2005 23:10	Christopher A Guessford	25	
05547	TPH - DRO CA LUFT (Soils)	CALUFT-DRO/8015B, Modified	1	09/21/2005 02:56	Tracy A Cole	1	
06955	Lead	SW-846 6010B	1	09/22/2005 21:59	Donna R Sackett	1	
02516	TPH Fuels by GC (Soils)	SW-846 8015B, modified	1	09/24/2005 06:43	Matthew E Barton	1	
07361	BTEX+5 Oxygenates+EDC+EDB	SW-846 8260B	1	09/21/2005 01:54	Lauren C Marzario	1.01	
00374	GC/MS - Bulk Sample Prep	SW-846 5030A	1	09/20/2005 21:21	Dawn M Harle	n.a.	
01150	GC - Bulk Soil Prep	SW-846 5035	1	09/19/2005 11:40	Larry E Bevins	n.a.	
04833	Extraction / Fuel TPH (Soils)	SW-846 3550B	1	09/20/2005 18:30	Sally L Appleyard	1	
05708	SW SW846 ICP Digest	SW-846 3050B	1	09/22/2005 06:30	Suzette L Lehman	1	
07024	DRO Alternate Soil Extraction	TPH by CA LUFT	1	09/19/2005 19:15	Jason A Heisey	1	

Lancaster Laboratories Sample No. SW 4604225

 CPT-7-S-21-050913 NA Soil
 Facility# 304291 CETR
 3884 1st St-Livermore 304291 CPT-7
 Collected: 09/13/2005 09:52 by LG

Account Number: 10880

 Submitted: 09/16/2005 08:55
 Reported: 09/28/2005 at 17:20
 Discard: 10/29/2005

 ChevronTexaco
 6001 Bollinger Canyon Rd L4310
 San Ramon CA 94583

LI721

CAT No.	Analysis Name	CAS Number	As Received Result	As Received Method Detection Limit	Units	Dilution Factor
01725	TPH-GRO - Soils	n.a.	N.D.	1.0	mg/kg	25
The analysis for volatiles was performed on a sample which was preserved in methanol. The reporting limits were adjusted appropriately. The reported concentration of TPH-GRO does not include MTBE or other gasoline constituents eluting prior to the C6 (n-hexane) TPH-GRO range start time.						
05547	TPH - DRO CA LUFT (Soils)	n.a.	N.D.	10.	mg/kg	1
06955	Lead	7439-92-1	8.07	0.750	mg/kg	1
02516	TPH Fuels by GC (Soils)					
02518	Total TPH	n.a.	N.D.	18.	mg/kg	1
02552	TPH Motor Oil C16-C36	n.a.	N.D.	18.	mg/kg	1
TPH quantitation is based on peak area comparison of the sample pattern to that of a hydrocarbon component mix calibration in a range that includes C8 (n-octane) through C40 (n-tetracontane) normal hydrocarbons. Due to insufficient sample size, we were unable to report our usual reporting limits. The values reported represent the lowest reporting limits obtainable.						
07361	BTEX+5 Oxygenates+EDC+EDB					
02016	Methyl Tertiary Butyl Ether	1634-04-4	N.D.	0.0005	mg/kg	1.01
02017	di-Isopropyl ether	108-20-3	N.D.	0.001	mg/kg	1.01
02018	Ethyl t-butyl ether	637-92-3	N.D.	0.001	mg/kg	1.01
02019	t-Amyl methyl ether	994-05-8	N.D.	0.001	mg/kg	1.01
02020	t-Butyl alcohol	75-65-0	N.D.	0.020	mg/kg	1.01
05460	Benzene	71-43-2	N.D.	0.0005	mg/kg	1.01
05461	1,2-Dichloroethane	107-06-2	N.D.	0.001	mg/kg	1.01
05466	Toluene	108-88-3	N.D.	0.001	mg/kg	1.01
05471	1,2-Dibromoethane	106-93-4	N.D.	0.001	mg/kg	1.01
05474	Ethylbenzene	100-41-4	N.D.	0.001	mg/kg	1.01
06301	Xylene (Total)	1330-20-7	N.D.	0.001	mg/kg	1.01

State of California Lab Certification No. 2116

Laboratory Chronicle

CAT No.	Analysis Name	Method	Analysis Trial#	Date and Time	Analyst	Dilution Factor
---------	---------------	--------	-----------------	---------------	---------	-----------------

Lancaster Laboratories Sample No. SW 4604224

CPT-7-S-10.5-050913 NA Soil
 Facility# 304291 CETR
 3884 1st St-Livermore 304291 CPT-7
 Collected: 09/13/2005 09:45 by LG

Account Number: 10880

Submitted: 09/16/2005 08:55
 Reported: 09/28/2005 at 17:20
 Discard: 10/29/2005

ChevronTexaco
 6001 Bollinger Canyon Rd L4310
 San Ramon CA 94583

LI710						
01725	TPH-GRO - Soils	N. CA LUFT Gasoline method	1	09/21/2005 22:33	Christopher A Guessford	25
05547	TPH - DRO CA LUFT (Soils)	CALUFT-DRO/8015B, Modified	1	09/21/2005 02:33	Tracy A Cole	1
06955	Lead	SW-846 6010B	1	09/22/2005 21:46	Donna R Sackett	1
02516	TPH Fuels by GC (Soils)	SW-846 8015B, modified	1	09/24/2005 05:56	Matthew E Barton	1
07361	BTEX+5 Oxygenates+EDC+EDB	SW-846 8260B	1	09/21/2005 01:32	Lauren C Marzario	1.01
00374	GC/MS - Bulk Sample Prep	SW-846 5030A	1	09/20/2005 21:20	Dawn M Harle	n.a.
01150	GC - Bulk Soil Prep	SW-846 5035	1	09/19/2005 11:34	Larry E Bevins	n.a.
04833	Extraction / Fuel TPH (Soils)	SW-846 3550B	1	09/20/2005 18:30	Sally L Appleyard	1
05708	SW SW846 ICP Digest	SW-846 3050B	1	09/22/2005 06:30	Suzette L Lehman	1
07024	DRO Alternate Soil Extraction	TPH by CA LUFT	1	09/19/2005 19:15	Jason A Heisey	1

Lancaster Laboratories Sample No. SW 4604224
CPT-7-S-10.5-050913 NA Soil
Facility# 304291 CETR
3884 1st St-Livermore 304291 CPT-7
 Collected: 09/13/2005 09:45 by LG

Account Number: 10880

 Submitted: 09/16/2005 08:55
 Reported: 09/28/2005 at 17:20
 Discard: 10/29/2005

 ChevronTexaco
 6001 Bollinger Canyon Rd L4310
 San Ramon CA 94583

LI710

CAT No.	Analysis Name	CAS Number	As Received Result	As Received Method Detection Limit	Units	Dilution Factor
01725	TPH-GRO - Soils	n.a.	N.D.	1.0	mg/kg	25
	The analysis for volatiles was performed on a sample which was preserved in methanol. The reporting limits were adjusted appropriately. The reported concentration of TPH-GRO does not include MTBE or other gasoline constituents eluting prior to the C6 (n-hexane) TPH-GRO range start time.					
05547	TPH - DRO CA LUFT (Soils)	n.a.	N.D.	10.	mg/kg	1
06955	Lead	7439-92-1	9.23	0.750	mg/kg	1
02516	TPH Fuels by GC (Soils)					
02518	Total TPH	n.a.	N.D.	13.	mg/kg	1
02552	TPH Motor Oil C16-C36	n.a.	N.D.	13.	mg/kg	1
	TPH quantitation is based on peak area comparison of the sample pattern to that of a hydrocarbon component mix calibration in a range that includes C8 (n-octane) through C40 (n-tetracontane) normal hydrocarbons. Due to insufficient sample size, we were unable to report our usual reporting limits. The values reported represent the lowest reporting limits obtainable.					
07361	BTEX+5 Oxygenates+EDC+EDB					
02016	Methyl Tertiary Butyl Ether	1634-04-4	N.D.	0.0005	mg/kg	1.01
02017	di-Isopropyl ether	108-20-3	N.D.	0.001	mg/kg	1.01
02018	Ethyl t-butyl ether	637-92-3	N.D.	0.001	mg/kg	1.01
02019	t-Amyl methyl ether	994-05-8	N.D.	0.001	mg/kg	1.01
02020	t-Butyl alcohol	75-65-0	N.D.	0.020	mg/kg	1.01
05460	Benzene	71-43-2	N.D.	0.0005	mg/kg	1.01
05461	1,2-Dichloroethane	107-06-2	N.D.	0.001	mg/kg	1.01
05466	Toluene	108-88-3	N.D.	0.001	mg/kg	1.01
05471	1,2-Dibromoethane	106-93-4	N.D.	0.001	mg/kg	1.01
05474	Ethylbenzene	100-41-4	N.D.	0.001	mg/kg	1.01
06301	Xylene (Total)	1330-20-7	N.D.	0.001	mg/kg	1.01

State of California Lab Certification No. 2116

Laboratory Chronicle

CAT No.	Analysis Name	Method	Trial#	Analysis Date and Time	Analyst	Dilution Factor
---------	---------------	--------	--------	------------------------	---------	-----------------

Lancaster Laboratories Sample No. SW 4604223

CPT-11-S-5-D-050914 NA Soil
 Facility# 304291 CETR
 3884 1st St-Livermore 304291 CPT-11
 Collected: 09/14/2005 12:20 by LG

Account Number: 10880

Submitted: 09/16/2005 08:55
 Reported: 09/28/2005 at 17:20
 Discard: 10/29/2005

ChevronTexaco
 6001 Bollinger Canyon Rd L4310
 San Ramon CA 94583

LI115						
05547	TPH - DRO CA LUFT (Soils)	CALUFT-DRO/8015B, Modified	1	09/22/2005 18:14	Tracy A Cole	1
06955	Lead	SW-846 6010B	1	09/22/2005 20:27	Donna R Sackett	1
02516	TPH Fuels by GC (Soils)	SW-846 8015B, modified	1	09/28/2005 02:08	Matthew E Barton	2
07361	BTEX+5 Oxygenates+EDC+EDB	SW-846 8260B	1	09/21/2005 01:09	Lauren C Marzario	0.99
00374	GC/MS - Bulk Sample Prep	SW-846 5030A	1	09/20/2005 21:18	Dawn M Harle	n.a.
01150	GC - Bulk Soil Prep	SW-846 5035	1	09/19/2005 11:29	Larry E Bevins	n.a.
04833	Extraction / Fuel TPH (Soils)	SW-846 3550B	1	09/21/2005 15:25	Jason A Heisey	1
05708	SW SW846 ICP Digest	SW-846 3050B	1	09/22/2005 06:30	Suzette L Lehman	1
07024	DRO Alternate Soil Extraction	TPH by CA LUFT	1	09/21/2005 13:50	Jason A Heisey	1

Lancaster Laboratories Sample No. SW 4604223

 CPT-11-S-5-D-050914 NA Soil
 Facility# 304291 CETR

3884 1st St-Livermore 304291 CPT-11

Collected: 09/14/2005 12:20 by LG Account Number: 10880

 Submitted: 09/16/2005 08:55
 Reported: 09/28/2005 at 17:20
 Discard: 10/29/2005

 ChevronTexaco
 6001 Bollinger Canyon Rd L4310
 San Ramon CA 94583

LI115

CAT No.	Analysis Name	CAS Number	As Received Result	As Received Method Detection Limit	Units	Dilution Factor
01725	TPH-GRO - Soils	n.a.	N.D.	1.0	mg/kg	25
	The analysis for volatiles was performed on a sample which was preserved in methanol. The reporting limits were adjusted appropriately. The reported concentration of TPH-GRO does not include MTBE or other gasoline constituents eluting prior to the C6 (n-hexane) TPH-GRO range start time.					
05547	TPH - DRO CA LUFT (Soils)	n.a.	27.	10.	mg/kg	1
	The observed sample pattern is not typical of #2 fuel/diesel. It elutes in the DRO range later than #2 fuel.					
06955	Lead	7439-92-1	17.5	0.750	mg/kg	1
02516	TPH Fuels by GC (Soils)					
02518	Total TPH	n.a.	170.	20.	mg/kg	2
02552	TPH Motor Oil C16-C36	n.a.	170.	20.	mg/kg	2
	TPH quantitation is based on peak area comparison of the sample pattern to that of a hydrocarbon component mix calibration in a range that includes C8 (n-octane) through C40 (n-tetracontane) normal hydrocarbons.					
07361	BTEX+5 Oxygenates+EDC+EDB					
02016	Methyl Tertiary Butyl Ether	1634-04-4	N.D.	0.0005	mg/kg	0.99
02017	di-Isopropyl ether	108-20-3	N.D.	0.001	mg/kg	0.99
02018	Ethyl t-butyl ether	637-92-3	N.D.	0.001	mg/kg	0.99
02019	t-Amyl methyl ether	994-05-8	N.D.	0.001	mg/kg	0.99
02020	t-Butyl alcohol	75-65-0	N.D.	0.020	mg/kg	0.99
05460	Benzene	71-43-2	N.D.	0.0005	mg/kg	0.99
05461	1,2-Dichloroethane	107-06-2	N.D.	0.001	mg/kg	0.99
05466	Toluene	108-88-3	N.D.	0.001	mg/kg	0.99
05471	1,2-Dibromoethane	106-93-4	N.D.	0.001	mg/kg	0.99
05474	Ethylbenzene	100-41-4	N.D.	0.001	mg/kg	0.99
06301	Xylene (Total)	1330-20-7	N.D.	0.001	mg/kg	0.99

State of California Lab Certification No. 2116

Laboratory Chronicle

CAT No.	Analysis Name	Method	Trial#	Analysis Date and Time	Analyst	Dilution Factor
01725	TPH-GRO - Soils	N. CA LUFT Gasoline method	1	09/21/2005 19:29	Christopher A Guessford	25

Lancaster Laboratories Sample No. SW 4604222

CPT-12-S-5-D-050914 NA Soil
 Facility# 304291 CETR
 3884 1st St-Livermore 304291 CPT-12
 Collected: 09/14/2005 08:15 by LG

Account Number: 10880

Submitted: 09/16/2005 08:55
 Reported: 09/28/2005 at 17:20
 Discard: 10/29/2005

ChevronTexaco
 6001 Bollinger Canyon Rd L4310
 San Ramon CA 94583

LI125

05547	TPH - DRO CA LUFT (Soils)	CALUFT-DRO/8015B, Modified	1	09/22/2005 16:47	Tracy A Cole	1
06955	Lead	SW-846 6010B	1	09/22/2005 21:42	Donna R Sackett	1
02516	TPH Fuels by GC (Soils)	SW-846 8015B, modified	1	09/27/2005 23:45	Matthew E Barton	1
07361	BTEX+5 Oxygenates+EDC+EDB	SW-846 8260B	1	09/21/2005 00:47	Lauren C Marzario	0.99
00374	GC/MS - Bulk Sample Prep	SW-846 5030A	1	09/20/2005 21:16	Dawn M Harle	n.a.
01150	GC - Bulk Soil Prep	SW-846 5035	1	09/19/2005 11:24	Larry E Bevins	n.a.
04833	Extraction / Fuel TPH (Soils)	SW-846 3550B	1	09/21/2005 15:25	Jason A Heisey	1
05708	SW SW846 ICP Digest	SW-846 3050B	1	09/22/2005 06:30	Suzette L Lehman	1
07024	DRO Alternate Soil Extraction	TPH by CA LUFT	1	09/21/2005 13:50	Jason A Heisey	1

Lancaster Laboratories Sample No. SW 4604222
CPT-12-S-5-D-050914 NA Soil
Facility# 304291 CETR
3884 1st St-Livermore 304291 CPT-12
 Collected: 09/14/2005 08:15 by LG

Account Number: 10880

 Submitted: 09/16/2005 08:55
 Reported: 09/28/2005 at 17:20
 Discard: 10/29/2005

 ChevronTexaco
 6001 Bollinger Canyon Rd L4310
 San Ramon CA 94583

LI125

CAT No.	Analysis Name	CAS Number	As Received Result	As Received		Dilution Factor
				Method	Units	
01725	TPH-GRO - Soils	n.a.	N.D.	1.0	mg/kg	25
	The analysis for volatiles was performed on a sample which was preserved in methanol. The reporting limits were adjusted appropriately. The reported concentration of TPH-GRO does not include MTBE or other gasoline constituents eluting prior to the C6 (n-hexane) TPH-GRO range start time.					
05547	TPH - DRO CA LUFT (Soils)	n.a.	22.	10.	mg/kg	1
	The observed sample pattern is not typical of #2 fuel/diesel. It elutes in the DRO range later than #2 fuel.					
06955	Lead	7439-92-1	15.2	0.750	mg/kg	1
02516	TPH Fuels by GC (Soils)					
02518	Total TPH	n.a.	62.	10.	mg/kg	1
02552	TPH Motor Oil C16-C36	n.a.	62.	10.	mg/kg	1
	TPH quantitation is based on peak area comparison of the sample pattern to that of a hydrocarbon component mix calibration in a range that includes C8 (n-octane) through C40 (n-tetracontane) normal hydrocarbons.					
07361	BTEX+5 Oxygenates+EDC+EDB					
02016	Methyl Tertiary Butyl Ether	1634-04-4	N.D.	0.0005	mg/kg	0.99
02017	di-Isopropyl ether	108-20-3	N.D.	0.001	mg/kg	0.99
02018	Ethyl t-butyl ether	637-92-3	N.D.	0.001	mg/kg	0.99
02019	t-Amyl methyl ether	994-05-8	N.D.	0.001	mg/kg	0.99
02020	t-Butyl alcohol	75-65-0	N.D.	0.020	mg/kg	0.99
05460	Benzene	71-43-2	N.D.	0.0005	mg/kg	0.99
05461	1,2-Dichloroethane	107-06-2	N.D.	0.001	mg/kg	0.99
05466	Toluene	108-88-3	N.D.	0.001	mg/kg	0.99
05471	1,2-Dibromoethane	106-93-4	N.D.	0.001	mg/kg	0.99
05474	Ethylbenzene	100-41-4	N.D.	0.001	mg/kg	0.99
06301	Xylene (Total)	1330-20-7	N.D.	0.001	mg/kg	0.99

State of California Lab Certification No. 2116

Laboratory Chronicle

CAT No.	Analysis Name	Method	Analysis		Analyst	Dilution Factor
			Trial#	Date and Time		
01725	TPH-GRO - Soils	N. CA LUFT Gasoline method	1	09/21/2005 20:06	Christopher A Guessford	25

Lancaster Laboratories Sample No. SW 4604221

CPT-8-S-40.5-050913 NA Soil
 Facility# 304291 CETR
 3884 1st St-Livermore 304291 CPT-8
 Collected:09/13/2005 13:10 by LG

Account Number: 10880

Submitted: 09/16/2005 08:55
 Reported: 09/28/2005 at 17:20
 Discard: 10/29/2005

ChevronTexaco
 6001 Bollinger Canyon Rd L4310
 San Ramon CA 94583

LI840

01725	TPH-GRO - Soils	N. CA LUFT Gasoline method	1	09/21/2005 20:42	Christopher A Guessford	25
05547	TPH - DRO CA LUFT (Soils)	CALUFT-DRO/8015B, Modified	1	09/21/2005 02:09	Tracy A Cole	1
06955	Lead	SW-846 6010B	1	09/22/2005 21:38	Donna R Sackett	1
02516	TPH Fuels by GC (Soils)	SW-846 8015B, modified	1	09/24/2005 05:08	Matthew E Barton	1
07361	BTEX+5 Oxygenates+EDC+EDB	SW-846 8260B	1	09/21/2005 00:24	Lauren C Marzario	1.01
00374	GC/MS - Bulk Sample Prep	SW-846 5030A	1	09/20/2005 21:15	Dawn M Harle	n.a.
01150	GC - Bulk Soil Prep	SW-846 5035	1	09/19/2005 10:58	Larry E Bevins	n.a.
04833	Extraction / Fuel TPH (Soils)	SW-846 3550B	1	09/20/2005 18:30	Sally L Appleyard	1
05708	SW SW846 ICP Digest	SW-846 3050B	1	09/22/2005 06:30	Suzette L Lehman	1
07024	DRO Alternate Soil Extraction	TPH by CA LUFT	1	09/19/2005 19:15	Jason A Heisey	1

Lancaster Laboratories Sample No. SW 4604221
CPT-8-S-40.5-050913 NA Soil
Facility# 304291 CETR
3884 1st St-Livermore 304291 CPT-8
 Collected: 09/13/2005 13:10 by LG

Account Number: 10880

 Submitted: 09/16/2005 08:55
 Reported: 09/28/2005 at 17:20
 Discard: 10/29/2005

 ChevronTexaco
 6001 Bollinger Canyon Rd L4310
 San Ramon CA 94583

LI840

CAT No.	Analysis Name	CAS Number	As Received Result	As Received Method Detection Limit	Units	Dilution Factor
01725	TPH-GRO - Soils	n.a.	N.D.	1.0	mg/kg	25
	The analysis for volatiles was performed on a sample which was preserved in methanol. The reporting limits were adjusted appropriately. The reported concentration of TPH-GRO does not include MTBE or other gasoline constituents eluting prior to the C6 (n-hexane) TPH-GRO range start time.					
05547	TPH - DRO CA LUFT (Soils)	n.a.	N.D.	10.	mg/kg	1
06955	Lead	7439-92-1	8.10	0.750	mg/kg	1
02516	TPH Fuels by GC (Soils)					
02518	Total TPH	n.a.	N.D.	12.	mg/kg	1
02552	TPH Motor Oil C16-C36	n.a.	N.D.	12.	mg/kg	1
	TPH quantitation is based on peak area comparison of the sample pattern to that of a hydrocarbon component mix calibration in a range that includes C8 (n-octane) through C40 (n-tetracontane) normal hydrocarbons. Due to insufficient sample size, we were unable to report our usual reporting limits. The values reported represent the lowest reporting limits obtainable.					
07361	BTEX+5 Oxygenates+EDC+EDE					
02016	Methyl Tertiary Butyl Ether	1634-04-4	N.D.	0.0005	mg/kg	1.01
02017	di-Isopropyl ether	108-20-3	N.D.	0.001	mg/kg	1.01
02018	Ethyl t-butyl ether	637-92-3	N.D.	0.001	mg/kg	1.01
02019	t-Amyl methyl ether	994-05-8	N.D.	0.001	mg/kg	1.01
02020	t-Butyl alcohol	75-65-0	N.D.	0.020	mg/kg	1.01
05460	Benzene	71-43-2	N.D.	0.0005	mg/kg	1.01
05461	1,2-Dichloroethane	107-06-2	N.D.	0.001	mg/kg	1.01
05466	Toluene	108-88-3	N.D.	0.001	mg/kg	1.01
05471	1,2-Dibromoethane	106-93-4	N.D.	0.001	mg/kg	1.01
05474	Ethylbenzene	100-41-4	N.D.	0.001	mg/kg	1.01
06301	Xylene (Total)	1330-20-7	N.D.	0.001	mg/kg	1.01

State of California Lab Certification No. 2116

Laboratory Chronicle

CAT No.	Analysis Name	Method	Trial#	Analysis Date and Time	Analyst	Dilution Factor
---------	---------------	--------	--------	------------------------	---------	-----------------

Lancaster Laboratories Sample No. SW 4604220

CPT-8-S-30.5-050913 NA Soil
 Facility# 304291 CETR
 3884 1st St-Livermore 304291 CPT-8
 Collected: 09/13/2005 13:00 by LG

Account Number: 10880

Submitted: 09/16/2005 08:55
 Reported: 09/28/2005 at 17:20
 Discard: 10/29/2005

ChevronTexaco
 6001 Bollinger Canyon Rd L4310
 San Ramon CA 94583

LI830

01725	TPH-GRO - Soils	N. CA LUFT Gasoline method	1	09/21/2005 21:19	Christopher A Guessford	25
05547	TPH - DRO CA LUFT (Soils)	CALUFT-DRO/8015B, Modified	1	09/21/2005 01:45	Tracy A Cole	1
06955	Lead	SW-846 6010B	1	09/22/2005 21:34	Donna R Sackett	1
02516	TPH Fuels by GC (Soils)	SW-846 8015B, modified	1	09/24/2005 04:19	Matthew E Barton	1
07361	BTEX+5 Oxygenates+EDC+EDB	SW-846 8260B	1	09/21/2005 03:02	Lauren C Marzario	1.01
00374	GC/MS - Bulk Sample Prep	SW-846 5030A	1	09/20/2005 21:13	Dawn M Harle	n.a.
01150	GC - Bulk Soil Prep	SW-846 5035	1	09/19/2005 10:49	Larry E Bevins	n.a.
04833	Extraction / Fuel TPH (Soils)	SW-846 3550B	1	09/20/2005 18:30	Sally L Appleyard	1
05708	SW SW846 ICP Digest	SW-846 3050B	1	09/22/2005 06:30	Suzette L Lehman	1
07024	DRO Alternate Soil Extraction	TPH by CA LUFT	1	09/19/2005 19:15	Jason A Heisey	1

Lancaster Laboratories Sample No. SW 4604220

 CPT-8-S-30.5-050913 NA Soil
 Facility# 304291 CETR
 3884 1st St-Livermore 304291 CPT-8
 Collected: 09/13/2005 13:00 by LG

Account Number: 10880

 Submitted: 09/16/2005 08:55
 Reported: 09/28/2005 at 17:20
 Discard: 10/29/2005

 ChevronTexaco
 6001 Bollinger Canyon Rd L4310
 San Ramon CA 94583

LI830

CAT No.	Analysis Name	CAS Number	As Received Result	As Received Method Detection Limit	Units	Dilution Factor
01725	TPH-GRO - Soils The analysis for volatiles was performed on a sample which was preserved in methanol. The reporting limits were adjusted appropriately. The reported concentration of TPH-GRO does not include MTBE or other gasoline constituents eluting prior to the C6 (n-hexane) TPH-GRO range start time.	n.a.	N.D.	1.0	mg/kg	25
05547	TPH - DRO CA LUFT (Soils)	n.a.	N.D.	10.	mg/kg	1
06955	Lead	7439-92-1	4.94	0.750	mg/kg	1
02516	TPH Fuels by GC (Soils)					
02518	Total TPH	n.a.	N.D.	21.	mg/kg	1
02552	TPH Motor Oil C16-C36 TPH quantitation is based on peak area comparison of the sample pattern to that of a hydrocarbon component mix calibration in a range that includes C8 (n-octane) through C40 (n-tetracontane) normal hydrocarbons. Due to insufficient sample size, we were unable to report our usual reporting limits. The values reported represent the lowest reporting limits obtainable.	n.a.	N.D.	21.	mg/kg	1
07361	BTEX+5 Oxygenates+EDC+EDB					
02016	Methyl Tertiary Butyl Ether	1634-04-4	N.D.	0.0005	mg/kg	1.01
02017	di-Isopropyl ether	108-20-3	N.D.	0.001	mg/kg	1.01
02018	Ethyl t-butyl ether	637-92-3	N.D.	0.001	mg/kg	1.01
02019	t-Amyl methyl ether	994-05-8	N.D.	0.001	mg/kg	1.01
02020	t-Butyl alcohol	75-65-0	N.D.	0.020	mg/kg	1.01
05460	Benzene	71-43-2	N.D.	0.0005	mg/kg	1.01
05461	1,2-Dichloroethane	107-06-2	N.D.	0.001	mg/kg	1.01
05466	Toluene	108-88-3	N.D.	0.001	mg/kg	1.01
05471	1,2-Dibromoethane	106-93-4	N.D.	0.001	mg/kg	1.01
05474	Ethylbenzene	100-41-4	N.D.	0.001	mg/kg	1.01
06301	Xylene (Total)	1330-20-7	N.D.	0.001	mg/kg	1.01

State of California Lab Certification No. 2116

Laboratory Chronicle

CAT No.	Analysis Name	Method	Analysis Trial#	Date and Time	Analyst	Dilution Factor
---------	---------------	--------	-----------------	---------------	---------	-----------------

Lancaster Laboratories Sample No. SW 4604219

CPT-8-S-20.5-050913 NA Soil CETR
 Facility# 304291
 3884 1st St-Livermore 304291 CPT-8
 Collected: 09/13/2005 12:50 by LG

Account Number: 10880

Submitted: 09/16/2005 08:55
 Reported: 09/28/2005 at 17:20
 Discard: 10/29/2005

ChevronTexaco
 6001 Bollinger Canyon Rd L4310
 San Ramon CA 94583

LIB20

02516	TPH Fuels by GC (Soils)	SW-846 8015B, modified	1	09/27/2005 22:57	Matthew E Barton	1
07361	BTEX+5 Oxygenates+EDC+EDB	SW-846 8260B	1	09/21/2005 17:06	Angela D Sneeringer	1
00374	GC/MS - Bulk Sample Prep	SW-846 5030A	1	09/21/2005 09:02	Angela D Sneeringer	n.a.
01150	GC - Bulk Soil Prep	SW-846 5035	1	09/19/2005 10:41	Larry E Bevins	n.a.
04833	Extraction / Fuel TPH (Soils)	SW-846 3550B	1	09/20/2005 18:30	Sally L Appleyard	1
05708	SW SW846 ICP Digest	SW-846 3050B	1	09/22/2005 06:30	Suzette L Lehman	1
07024	DRO Alternate Soil Extraction	TPH by CA LUFT	1	09/19/2005 19:15	Jason A Heisey	1



Analysis Report

2425 New Holland Pike, PO Box 12425, Lancaster, PA 17605-2425 • 717-656-2300 Fax: 717-656-2681 • www.lancasterlabs.com

Lancaster Laboratories Sample No. SW 4604219

CPT-8-S-20.5-050913 NA Soil
 Facility# 304291 CETR
 3884 1st St-Livermore 304291 CPT-8
 Collected: 09/13/2005 12:50 by LG

Account Number: 10880

Submitted: 09/16/2005 08:55
 Reported: 09/28/2005 at 17:20
 Discard: 10/29/2005

ChevronTexaco
 6001 Bollinger Canyon Rd L4310
 San Ramon CA 94583

LI820

CAT No.	Analysis Name	CAS Number	As Received Result	As Received Method Detection Limit	Units	Dilution Factor
01725	TPH-GRO - Soils	n.a.	N.D.	1.0	mg/kg	25
	The analysis for volatiles was performed on a sample which was preserved in methanol. The reporting limits were adjusted appropriately. The reported concentration of TPH-GRO does not include MTBE or other gasoline constituents eluting prior to the C6 (n-hexane) TPH-GRO range start time.					
05547	TPH - DRO CA LUFT (Soils)	n.a.	N.D.	10.	mg/kg	1
06955	Lead	7439-92-1	6.64	0.750	mg/kg	1
02516	TPH Fuels by GC (Soils)					
02518	Total TPH	n.a.	N.D.	10.	mg/kg	1
02552	TPH Motor Oil C16-C36	n.a.	N.D.	10.	mg/kg	1
	TPH quantitation is based on peak area comparison of the sample pattern to that of a hydrocarbon component mix calibration in a range that includes C8 (n-octane) through C40 (n-tetracontane) normal hydrocarbons.					
07361	BTEX+5 Oxygenates+EDC+EDB					
02016	Methyl Tertiary Butyl Ether	1634-04-4	N.D.	0.0005	mg/kg	1
02017	di-Isopropyl ether	108-20-3	N.D.	0.001	mg/kg	1
02018	Ethyl t-butyl ether	637-92-3	N.D.	0.001	mg/kg	1
02019	t-Amyl methyl ether	994-05-8	N.D.	0.001	mg/kg	1
02020	t-Butyl alcohol	75-65-0	N.D.	0.020	mg/kg	1
05460	Benzene	71-43-2	N.D.	0.0005	mg/kg	1
05461	1,2-Dichloroethane	107-06-2	N.D.	0.001	mg/kg	1
05466	Toluene	108-88-3	N.D.	0.001	mg/kg	1
05471	1,2-Dibromoethane	106-93-4	N.D.	0.001	mg/kg	1
05474	Ethylbenzene	100-41-4	N.D.	0.001	mg/kg	1
06301	Xylene (Total)	1330-20-7	N.D.	0.001	mg/kg	1

State of California Lab Certification No. 2116

Laboratory Chronicle

CAT No.	Analysis Name	Method	Trial#	Analysis Date and Time	Analyst	Dilution Factor
01725	TPH-GRO - Soils	N. CA LUFT Gasoline method	1	09/21/2005 21:56	Christopher A Guessford	25
05547	TPH - DRO CA LUFT (Soils)	CALUFT-DRO/8015B, Modified	1	09/21/2005 05:39	Tracy A Cole	1
06955	Lead	SW-846 6010B	1	09/22/2005 21:30	Donna R Sackett	1

Lancaster Laboratories Sample No. SW 4604218

CPT-8-S-15.5-050913 NA Soil CETR
 Facility# 304291
 3884 1st St-Livermore 304291 CPT-8
 Collected:09/13/2005 11:50 by LG

Account Number: 10880

Submitted: 09/16/2005 08:55
 Reported: 09/28/2005 at 17:20
 Discard: 10/29/2005

ChevronTexaco
 6001 Bollinger Canyon Rd L4310
 San Ramon CA 94583

LI815

01725	TPH-GRO - Soils	N. CA LUFT Gasoline method	1	09/21/2005 13:04	Linda C Pape	25
05547	TPH - DRO CA LUFT (Soils)	CALUFT-DRO/8015B, Modified	1	09/21/2005 05:16	Tracy A Cole	1
06955	Lead	SW-846 6010B	1	09/22/2005 21:25	Donna R Sackett	1
02516	TPH Fuels by GC (Soils)	SW-846 8015B, modified	1	09/26/2005 11:49	Matthew E Barton	1
07361	BTEX+5 Oxygenates+EDC+EDB	SW-846 8260B	1	09/21/2005 16:43	Angela D Sneeringer	0.99
00374	GC/MS - Bulk Sample Prep	SW-846 5030A	1	09/21/2005 09:00	Angela D Sneeringer	n.a.
01150	GC - Bulk Soil Prep	SW-846 5035	1	09/19/2005 10:34	Larry E Bevins	n.a.
04833	Extraction / Fuel TPH (Soils)	SW-846 3550B	1	09/20/2005 18:30	Sally L Appleyard	1
05708	SW SW846 ICP Digest	SW-846 3050B	1	09/22/2005 06:30	Suzette L Lehman	1
07024	DRO Alternate Soil Extraction	TPH by CA LUFT	1	09/19/2005 19:15	Jason A Heisey	1

Lancaster Laboratories Sample No. SW 4604218
CPT-8-S-15.5-050913 NA Soil
Facility# 304291 CETR
3884 1st St-Livermore 304291 CPT-8
 Collected: 09/13/2005 11:50 by LG

Account Number: 10880

 Submitted: 09/16/2005 08:55
 Reported: 09/28/2005 at 17:20
 Discard: 10/29/2005

 ChevronTexaco
 6001 Bollinger Canyon Rd L4310
 San Ramon CA 94583

LI815

CAT No.	Analysis Name	CAS Number	As Received Result	As Received Method Detection Limit	Units	Dilution Factor
01725	TPH-GRO - Soils	n.a.	N.D.	1.0	mg/kg	25
	The analysis for volatiles was performed on a sample which was preserved in methanol. The reporting limits were adjusted appropriately. The reported concentration of TPH-GRO does not include MTBE or other gasoline constituents eluting prior to the C6 (n-hexane) TPH-GRO range start time.					
05547	TPH - DRO CA LUFT (Soils)	n.a.	N.D.	10.	mg/kg	1
06955	Lead	7439-92-1	10.8	0.750	mg/kg	1
02516	TPH Fuels by GC (Soils)					
02518	Total TPH	n.a.	N.D.	18.	mg/kg	1
02552	TPH Motor Oil C16-C36	n.a.	N.D.	18.	mg/kg	1
	TPH quantitation is based on peak area comparison of the sample pattern to that of a hydrocarbon component mix calibration in a range that includes C8 (n-octane) through C40 (n-tetracontane) normal hydrocarbons. Due to insufficient sample size, we were unable to report our usual reporting limits. The values reported represent the lowest reporting limits obtainable.					
07361	BTEX+5 Oxygenates+EDC+EDB					
02016	Methyl Tertiary Butyl Ether	1634-04-4	N.D.	0.0005	mg/kg	0.99
02017	di-Isopropyl ether	108-20-3	N.D.	0.001	mg/kg	0.99
02018	Ethyl t-butyl ether	637-92-3	N.D.	0.001	mg/kg	0.99
02019	t-Amyl methyl ether	994-05-8	N.D.	0.001	mg/kg	0.99
02020	t-Butyl alcohol	75-65-0	N.D.	0.020	mg/kg	0.99
05460	Benzene	71-43-2	N.D.	0.0005	mg/kg	0.99
05461	1,2-Dichloroethane	107-06-2	N.D.	0.001	mg/kg	0.99
05466	Toluene	108-88-3	N.D.	0.001	mg/kg	0.99
05471	1,2-Dibromoethane	106-93-4	N.D.	0.001	mg/kg	0.99
05474	Ethylbenzene	100-41-4	N.D.	0.001	mg/kg	0.99
06301	Xylene (Total)	1330-20-7	N.D.	0.001	mg/kg	0.99

State of California Lab Certification No. 2116

Laboratory Chronicle

CAT No.	Analysis Name	Method	Trial#	Analysis Date and Time	Analyst	Dilution Factor
---------	---------------	--------	--------	------------------------	---------	-----------------

Lancaster Laboratories Sample No. SW 4604217

CPT-8-S-10.5-050913 NA Soil CETR
 Facility# 304291
 3884 1st St-Livermore 304291 CPT-8
 Collected: 09/13/2005 10:50 by LG

Account Number: 10880

Submitted: 09/16/2005 08:55
 Reported: 09/28/2005 at 17:20
 Discard: 10/29/2005

ChevronTexaco
 6001 Bollinger Canyon Rd L4310
 San Ramon CA 94583

LI810

01725	TPH-GRO - Soils	N. CA LUFT Gasoline method	1	09/21/2005 12:27	Linda C Pape	25
05547	TPH - DRO CA LUFT (Soils)	CALUFT-DRO/8015B, Modified	1	09/21/2005 01:22	Tracy A Cole	1
06955	Lead	SW-846 6010B	1	09/22/2005 21:21	Donna R Sackett	1
02516	TPH Fuels by GC (Soils)	SW-846 8015B, modified	1	09/24/2005 03:32	Matthew E Barton	1
07361	BTEX+5 Oxygenates+EDC+EDB	SW-846 8260B	1	09/21/2005 16:21	Angela D Sneeringer	0.99
00374	GC/MS - Bulk Sample Prep	SW-846 5030A	1	09/21/2005 08:58	Angela D Sneeringer	n.a.
01150	GC - Bulk Soil Prep	SW-846 5035	1	09/19/2005 10:27	Larry E Bevins	n.a.
04833	Extraction / Fuel TPH (Soils)	SW-846 3550B	1	09/20/2005 18:30	Sally L Appleyard	1
05708	SW SW846 ICP Digest	SW-846 3050B	1	09/22/2005 06:30	Suzette L Lehman	1
07024	DRO Alternate Soil Extraction	TPH by CA LUFT	1	09/19/2005 19:15	Jason A Heisey	1

Lancaster Laboratories Sample No. SW 4604217
CPT-8-S-10.5-050913 NA Soil CETR
Facility# 304291
3884 1st St-Livermore 304291 CPT-8
Collected: 09/13/2005 10:50 by LG Account Number: 10880
Submitted: 09/16/2005 08:55
Reported: 09/28/2005 at 17:20
Discard: 10/29/2005
ChevronTexaco
6001 Bollinger Canyon Rd L4310
San Ramon CA 94583

LI810

CAT No.	Analysis Name	CAS Number	As Received Result	As Received Method Detection Limit	Units	Dilution Factor
01725	TPH-GRO - Soils	n.a.	N.D.	1.0	mg/kg	25
The analysis for volatiles was performed on a sample which was preserved in methanol. The reporting limits were adjusted appropriately. The reported concentration of TPH-GRO does not include MTBE or other gasoline constituents eluting prior to the C6 (n-hexane) TPH-GRO range start time.						
05547	TPH - DRO CA LUFT (Soils)	n.a.	N.D.	10.	mg/kg	1
06955	Lead	7439-92-1	6.36	0.750	mg/kg	1
02516	TPH Fuels by GC (Soils)					
02518	Total TPH	n.a.	N.D.	11.	mg/kg	1
02552	TPH Motor Oil C16-C36	n.a.	N.D.	11.	mg/kg	1
TPH quantitation is based on peak area comparison of the sample pattern to that of a hydrocarbon component mix calibration in a range that includes C8 (n-octane) through C40 (n-tetracontane) normal hydrocarbons. Due to insufficient sample size, we were unable to report our usual reporting limits. The values reported represent the lowest reporting limits obtainable.						
07361	BTEX+5 Oxygenates+EDC+EDB					
02016	Methyl Tertiary Butyl Ether	1634-04-4	N.D.	0.0005	mg/kg	0.99
02017	di-Isopropyl ether	108-20-3	N.D.	0.001	mg/kg	0.99
02018	Ethyl t-butyl ether	637-92-3	N.D.	0.001	mg/kg	0.99
02019	t-Amyl methyl ether	994-05-8	N.D.	0.001	mg/kg	0.99
02020	t-Butyl alcohol	75-65-0	N.D.	0.020	mg/kg	0.99
05460	Benzene	71-43-2	N.D.	0.0005	mg/kg	0.99
05461	1,2-Dichloroethane	107-06-2	N.D.	0.001	mg/kg	0.99
05466	Toluene	108-88-3	N.D.	0.001	mg/kg	0.99
05471	1,2-Dibromoethane	106-93-4	N.D.	0.001	mg/kg	0.99
05474	Ethylbenzene	100-41-4	N.D.	0.001	mg/kg	0.99
06301	Xylene (Total)	1330-20-7	N.D.	0.001	mg/kg	0.99

State of California Lab Certification No. 2116

Laboratory Chronicle

CAT No.	Analysis Name	Method	Trial#	Analysis Date and Time	Analyst	Dilution Factor
---------	---------------	--------	--------	------------------------	---------	-----------------

Lancaster Laboratories Sample No. SW 4604216

CPT-6-S-41-050913 NA Soil
 Facility# 304291 CETR
 3884 1st St-Livermore 304291 CPT-6
 Collected:09/13/2005 15:45 by LG

Account Number: 10880

Submitted: 09/16/2005 08:55
 Reported: 09/28/2005 at 17:20
 Discard: 10/29/2005

ChevronTexaco
 6001 Bollinger Canyon Rd L4310
 San Ramon CA 94583

LI641

01725	TPH-GRO - Soils	N. CA LUFT Gasoline method	1	09/21/2005 11:50	Linda C Pape	25
05547	TPH - DRO CA LUFT (Soils)	CALUFT-DRO/8015B, Modified	1	09/21/2005 00:58	Tracy A Cole	1
06955	Lead	SW-846 6010B	1	09/22/2005 21:17	Donna R Sackett	1
02516	TPH Fuels by GC (Soils)	SW-846 8015B, modified	1	09/24/2005 02:44	Matthew E Barton	1
07361	BTEX+5 Oxygenates+EDC+EDB	SW-846 8260B	1	09/21/2005 15:59	Angela D Sneeringer	1.01
00374	GC/MS - Bulk Sample Prep	SW-846 5030A	1	09/21/2005 08:55	Angela D Sneeringer	n.a.
01150	GC - Bulk Soil Prep	SW-846 5035	1	09/19/2005 10:20	Larry E Bevins	n.a.
04833	Extraction / Fuel TPH (Soils)	SW-846 3550B	1	09/20/2005 18:30	Sally L Appleyard	1
05708	SW SW846 ICP Digest	SW-846 3050B	1	09/22/2005 06:30	Suzette L Lehman	1
07024	DRO Alternate Soil Extraction	TPH by CA LUFT	1	09/19/2005 19:15	Jason A Heisey	1

Lancaster Laboratories Sample No. SW 4604216
CPT-6-S-41-050913 NA Soil CETR
Facility# 304291
3884 1st St-Livermore 304291 CPT-6
 Collected: 09/13/2005 15:45 by LG Account Number: 10880

 Submitted: 09/16/2005 08:55
 Reported: 09/28/2005 at 17:20
 Discard: 10/29/2005

 ChevronTexaco
 6001 Bollinger Canyon Rd L4310
 San Ramon CA 94583

LI641

CAT No.	Analysis Name	CAS Number	As Received Result	As Received Method Detection Limit	Units	Dilution Factor
01725	TPH-GRO - Soils	n.a.	N.D.	1.0	mg/kg	25
The analysis for volatiles was performed on a sample which was preserved in methanol. The reporting limits were adjusted appropriately. The reported concentration of TPH-GRO does not include MTBE or other gasoline constituents eluting prior to the C6 (n-hexane) TPH-GRO range start time.						
05547	TPH - DRO CA LUFT (Soils)	n.a.	N.D.	10.	mg/kg	1
06955	Lead	7439-92-1	8.34	0.750	mg/kg	1
02516	TPH Fuels by GC (Soils)					
02518	Total TPH	n.a.	N.D.	67.	mg/kg	1
02552	TPH Motor Oil C16-C36	n.a.	N.D.	67.	mg/kg	1
TPH quantitation is based on peak area comparison of the sample pattern to that of a hydrocarbon component mix calibration in a range that includes C8 (n-octane) through C40 (n-tetracontane) normal hydrocarbons. Due to insufficient sample size, we were unable to report our usual reporting limits. The values reported represent the lowest reporting limits obtainable.						
07361	BTEX+5 Oxygenates+EDC+EDB					
02016	Methyl Tertiary Butyl Ether	1634-04-4	N.D.	0.0005	mg/kg	1.01
02017	di-Isopropyl ether	108-20-3	N.D.	0.001	mg/kg	1.01
02018	Ethyl t-butyl ether	637-92-3	N.D.	0.001	mg/kg	1.01
02019	t-Amyl methyl ether	994-05-8	N.D.	0.001	mg/kg	1.01
02020	t-Butyl alcohol	75-65-0	N.D.	0.020	mg/kg	1.01
05460	Benzene	71-43-2	N.D.	0.0005	mg/kg	1.01
05461	1,2-Dichloroethane	107-06-2	N.D.	0.001	mg/kg	1.01
05466	Toluene	108-88-3	N.D.	0.001	mg/kg	1.01
05471	1,2-Dibromoethane	106-93-4	N.D.	0.001	mg/kg	1.01
05474	Ethylbenzene	100-41-4	N.D.	0.001	mg/kg	1.01
06301	Xylene (Total)	1330-20-7	N.D.	0.001	mg/kg	1.01

State of California Lab Certification No. 2116

Laboratory Chronicle

CAT No.	Analysis Name	Method	Trial#	Analysis Date and Time	Analyst	Dilution Factor
---------	---------------	--------	--------	------------------------	---------	-----------------

Lancaster Laboratories Sample No. SW 4604215

CPT-6-S-25-050913 NA Soil CETR
 Facility# 304291
 3884 1st St-Livermore 304291 CPT-6
 Collected: 09/13/2005 15:00 by LG Account Number: 10880

Submitted: 09/16/2005 08:55 ChevronTexaco
 Reported: 09/28/2005 at 17:20 6001 Bollinger Canyon Rd L4310
 Discard: 10/29/2005 San Ramon CA 94583

LI625						
01725	TPH-GRO - Soils	N. CA LUFT Gasoline method	1	09/21/2005 11:13	Linda C Pape	25
05547	TPH - DRO CA LUFT (Soils)	CALUFT-DRO/8015B, Modified	1	09/21/2005 14:53	Tracy A Cole	1
06955	Lead	SW-846 6010B	1	09/22/2005 21:13	Donna R Sackett	1
02516	TPH Fuels by GC (Soils)	SW-846 8015B, modified	1	09/26/2005 11:01	Matthew E Barton	1
07361	BTEX+5 Oxygenates+EDC+EDB	SW-846 8260B	1	09/21/2005 15:36	Angela D Sneeringer	1.01
00374	GC/MS - Bulk Sample Prep	SW-846 5030A	1	09/21/2005 08:53	Angela D Sneeringer	n.a.
01150	GC - Bulk Soil Prep	SW-846 5035	1	09/19/2005 10:12	Larry E Bevins	n.a.
04833	Extraction / Fuel TPH (Soils)	SW-846 3550B	1	09/20/2005 18:30	Sally L Appleyard	1
05708	SW SW846 ICP Digest	SW-846 3050B	1	09/22/2005 06:30	Suzette L Lehman	1
07024	DRO Alternate Soil Extraction	TPH by CA LUFT	1	09/19/2005 19:15	Jason A Heisey	1

Lancaster Laboratories Sample No. SW 4604215
CPT-6-S-25-050913 NA Soil
Facility# 304291 CETR
3884 1st St-Livermore 304291 CPT-6
 Collected: 09/13/2005 15:00 by LG

Account Number: 10880

 Submitted: 09/16/2005 08:55
 Reported: 09/28/2005 at 17:20
 Discard: 10/29/2005

 ChevronTexaco
 6001 Bollinger Canyon Rd L4310
 San Ramon CA 94583

LI625

CAT No.	Analysis Name	CAS Number	As Received Result	As Received		Dilution Factor
				Method	Units	
01725	TPH-GRO - Soils	n.a.	N.D.	1.0	mg/kg	25
	The analysis for volatiles was performed on a sample which was preserved in methanol. The reporting limits were adjusted appropriately. The reported concentration of TPH-GRO does not include MTBE or other gasoline constituents eluting prior to the C6 (n-hexane) TPH-GRO range start time.					
05547	TPH - DRO CA LUFT (Soils)	n.a.	N.D.	10.	mg/kg	1
06955	Lead	7439-92-1	11.8	0.750	mg/kg	1
02516	TPH Fuels by GC (Soils)					
02518	Total TPH	n.a.	N.D.	63.	mg/kg	1
02552	TPH Motor Oil C16-C36	n.a.	N.D.	63.	mg/kg	1
	TPH quantitation is based on peak area comparison of the sample pattern to that of a hydrocarbon component mix calibration in a range that includes C8 (n-octane) through C40 (n-tetracontane) normal hydrocarbons. Due to insufficient sample size, we were unable to report our usual reporting limits. The values reported represent the lowest reporting limits obtainable.					
07361	BTEX+5 Oxygenates+EDC+EDB					
02016	Methyl Tertiary Butyl Ether	1634-04-4	N.D.	0.0005	mg/kg	1.01
02017	di-Isopropyl ether	108-20-3	N.D.	0.001	mg/kg	1.01
02018	Ethyl t-butyl ether	637-92-3	N.D.	0.001	mg/kg	1.01
02019	t-Amyl methyl ether	994-05-8	N.D.	0.001	mg/kg	1.01
02020	t-Butyl alcohol	75-65-0	N.D.	0.020	mg/kg	1.01
05460	Benzene	71-43-2	N.D.	0.0005	mg/kg	1.01
05461	1,2-Dichloroethane	107-06-2	N.D.	0.001	mg/kg	1.01
05466	Toluene	108-88-3	N.D.	0.001	mg/kg	1.01
05471	1,2-Dibromoethane	106-93-4	N.D.	0.001	mg/kg	1.01
05474	Ethylbenzene	100-41-4	N.D.	0.001	mg/kg	1.01
06301	Xylene (Total)	1330-20-7	N.D.	0.001	mg/kg	1.01

State of California Lab Certification No. 2116

Laboratory Chronicle

CAT No.	Analysis Name	Method	Analysis		Analyst	Dilution Factor
			Trial#	Date and Time		

Lancaster Laboratories Sample No. SW 4604214

CPT-4-S-26-050912 NA Soil
 Facility# 304291 CETR
 3884 1st St-Livermore 304291 CPT-4
 Collected: 09/12/2005 12:50 by LG

Account Number: 10880

Submitted: 09/16/2005 08:55
 Reported: 09/28/2005 at 17:20
 Discard: 10/29/2005

ChevronTexaco
 6001 Bollinger Canyon Rd L4310
 San Ramon CA 94583

LI426

01725	TPH-GRO - Soils	N. CA LUFT Gasoline method	1	09/20/2005 16:05	Corie L Hilyer	25
05547	TPH - DRO CA LUFT (Soils)	CALUFT-DRO/8015B, Modified	1	09/21/2005 14:30	Tracy A Cole	1
06955	Lead	SW-846 6010B	1	09/22/2005 21:09	Donna R Sackett	1
02516	TPH Fuels by GC (Soils)	SW-846 8015B, modified	1	09/24/2005 01:57	Matthew E Barton	1
07361	BTEX+5 Oxygenates+EDC+EDB	SW-846 8260B	1	09/21/2005 15:14	Angela D Sneeringer	1
00374	GC/MS - Bulk Sample Prep	SW-846 5030A	1	09/21/2005 08:50	Angela D Sneeringer	n.a.
01150	GC - Bulk Soil Prep	SW-846 5035	1	09/19/2005 10:05	Larry E Bevins	n.a.
04833	Extraction / Fuel TPH (Soils)	SW-846 3550B	1	09/20/2005 18:30	Sally L Appleyard	1
05708	SW SW846 ICP Digest	SW-846 3050B	1	09/22/2005 06:30	Suzette L Lehman	1
07024	DRO Alternate Soil Extraction	TPH by CA LUFT	1	09/19/2005 19:15	Jason A Heisey	1

Lancaster Laboratories Sample No. SW 4604214

CPT-4-S-26-050912 NA Soil
Facility# 304291 CETR
3884 1st St-Livermore 304291 CPT-4
 Collected: 09/12/2005 12:50 by LG Account Number: 10880

Submitted: 09/16/2005 08:55
 Reported: 09/28/2005 at 17:20
 Discard: 10/29/2005

ChevronTexaco
 6001 Bollinger Canyon Rd L4310
 San Ramon CA 94583

LI426

CAT No.	Analysis Name	CAS Number	As Received Result	As Received Method Detection Limit	Units	Dilution Factor
01725	TPH-GRO - Soils	n.a.	N.D.	1.0	mg/kg	25
The analysis for volatiles was performed on a sample which was preserved in methanol. The reporting limits were adjusted appropriately. The reported concentration of TPH-GRO does not include MTBE or other gasoline constituents eluting prior to the C6 (n-hexane) TPH-GRO range start time.						
05547	TPH - DRO CA LUFT (Soils)	n.a.	N.D.	10.	mg/kg	1
06955	Lead	7439-92-1	7.94	0.750	mg/kg	1
02516	TPH Fuels by GC (Soils)					
02518	Total TPH	n.a.	N.D.	17.	mg/kg	1
02552	TPH Motor Oil C16-C36	n.a.	N.D.	17.	mg/kg	1
TPH quantitation is based on peak area comparison of the sample pattern to that of a hydrocarbon component mix calibration in a range that includes C8 (n-octane) through C40 (n-tetracontane) normal hydrocarbons. Due to insufficient sample size, we were unable to report our usual reporting limits. The values reported represent the lowest reporting limits obtainable.						
07361	BTEX+5 Oxygenates+EDC+EDB					
02016	Methyl Tertiary Butyl Ether	1634-04-4	N.D.	0.0005	mg/kg	1
02017	di-Isopropyl ether	108-20-3	N.D.	0.001	mg/kg	1
02018	Ethyl t-butyl ether	637-92-3	N.D.	0.001	mg/kg	1
02019	t-Amyl methyl ether	994-05-8	N.D.	0.001	mg/kg	1
02020	t-Butyl alcohol	75-65-0	N.D.	0.020	mg/kg	1
05460	Benzene	71-43-2	N.D.	0.0005	mg/kg	1
05461	1,2-Dichloroethane	107-06-2	N.D.	0.001	mg/kg	1
05466	Toluene	108-88-3	N.D.	0.001	mg/kg	1
05471	1,2-Dibromoethane	106-93-4	N.D.	0.001	mg/kg	1
05474	Ethylbenzene	100-41-4	N.D.	0.001	mg/kg	1
06301	Xylene (Total)	1330-20-7	N.D.	0.001	mg/kg	1

State of California Lab Certification No. 2116

Laboratory Chronicle

CAT No.	Analysis Name	Method	Trial#	Analysis Date and Time	Analyst	Dilution Factor
---------	---------------	--------	--------	------------------------	---------	-----------------

Lancaster Laboratories Sample No. SW 4604213

CPT-4-S-16-050912 NA Soil
 Facility# 304291 CETR
 3884 1st St-Livermore 304291 CPT-4
 Collected: 09/12/2005 11:40 by LG

Account Number: 10880

Submitted: 09/16/2005 08:55
 Reported: 09/28/2005 at 17:20
 Discard: 10/29/2005

ChevronTexaco
 6001 Bollinger Canyon Rd L4310
 San Ramon CA 94583

LI416

01725	TPH-GRO - Soils	N. CA LUFT Gasoline method	1	09/20/2005 15:28	Corie L Hilyer	25
05547	TPH - DRO CA LUFT (Soils)	CALUFT-DRO/8015B, Modified	1	09/21/2005 14:00	Tracy A Cole	1
06955	Lead	SW-846 6010B	1	09/22/2005 20:56	Donna R Sackett	1
02516	TPH Fuels by GC (Soils)	SW-846 8015B, modified	1	09/24/2005 01:09	Matthew E Barton	1
07361	BTEX+5 Oxygenates+EDC+EDB	SW-846 8260B	1	09/21/2005 14:51	Angela D Sneeringer	1.01
00374	GC/MS - Bulk Sample Prep	SW-846 5030A	1	09/21/2005 08:47	Angela D Sneeringer	n.a.
01150	GC - Bulk Soil Prep	SW-846 5035	1	09/19/2005 09:55	Larry E Bevins	n.a.
04833	Extraction / Fuel TPH (Soils)	SW-846 3550B	1	09/20/2005 18:30	Sally L Appleyard	1
05708	SW SW846 ICP Digest	SW-846 3050B	1	09/22/2005 06:30	Suzette L Lehman	1
07024	DRO Alternate Soil Extraction	TPH by CA LUFT	1	09/19/2005 19:15	Jason A Heisey	1

Lancaster Laboratories Sample No. SW 4604213

 CPT-4-S-16-050912 NA Soil
 Facility# 304291 CETR

3884 1st St-Livermore 304291 CPT-4

Collected: 09/12/2005 11:40 by LG Account Number: 10880

 Submitted: 09/16/2005 08:55
 Reported: 09/28/2005 at 17:20
 Discard: 10/29/2005

 ChevronTexaco
 6001 Bollinger Canyon Rd L4310
 San Ramon CA 94583

LI416

CAT No.	Analysis Name	CAS Number	As Received Result	As Received Method Detection Limit	Units	Dilution Factor
01725	TPH-GRO - Soils	n.a.	N.D.	1.0	mg/kg	25
The analysis for volatiles was performed on a sample which was preserved in methanol. The reporting limits were adjusted appropriately. The reported concentration of TPH-GRO does not include MTBE or other gasoline constituents eluting prior to the C6 (n-hexane) TPH-GRO range start time.						
05547	TPH - DRO CA LUFT (Soils)	n.a.	N.D.	10.	mg/kg	1
06955	Lead	7439-92-1	9.47	0.750	mg/kg	1
02516	TPH Fuels by GC (Soils)					
02518	Total TPH	n.a.	N.D.	13.	mg/kg	1
02552	TPH Motor Oil C16-C36	n.a.	N.D.	13.	mg/kg	1
TPH quantitation is based on peak area comparison of the sample pattern to that of a hydrocarbon component mix calibration in a range that includes C8 (n-octane) through C40 (n-tetracontane) normal hydrocarbons. Due to insufficient sample size, we were unable to report our usual reporting limits. The values reported represent the lowest reporting limits obtainable.						
07361	BTEX+5 Oxygenates+EDC+EDB					
02016	Methyl Tertiary Butyl Ether	1634-04-4	N.D.	0.0005	mg/kg	1.01
02017	di-Isopropyl ether	108-20-3	N.D.	0.001	mg/kg	1.01
02018	Ethyl t-butyl ether	637-92-3	N.D.	0.001	mg/kg	1.01
02019	t-Amyl methyl ether	994-05-8	N.D.	0.001	mg/kg	1.01
02020	t-Butyl alcohol	75-65-0	N.D.	0.020	mg/kg	1.01
05460	Benzene	71-43-2	N.D.	0.0005	mg/kg	1.01
05461	1,2-Dichloroethane	107-06-2	N.D.	0.001	mg/kg	1.01
05466	Toluene	108-88-3	N.D.	0.001	mg/kg	1.01
05471	1,2-Dibromoethane	106-93-4	N.D.	0.001	mg/kg	1.01
05474	Ethylbenzene	100-41-4	N.D.	0.001	mg/kg	1.01
06301	Xylene (Total)	1330-20-7	N.D.	0.001	mg/kg	1.01

State of California Lab Certification No. 2116

Laboratory Chronicle

CAT No.	Analysis Name	Method	Trial#	Analysis Date and Time	Analyst	Dilution Factor
---------	---------------	--------	--------	------------------------	---------	-----------------

Lancaster Laboratories Sample No. SW 4604212

CPT-4-S-11-050912 NA Soil
 Facility# 304291 CETR
 3884 1st St-Livermore 304291 CPT-4
 Collected: 09/12/2005 10:40 by LG

Account Number: 10880

Submitted: 09/16/2005 08:55
 Reported: 09/28/2005 at 17:19
 Discard: 10/29/2005

ChevronTexaco
 6001 Bollinger Canyon Rd L4310
 San Ramon CA 94583

LI411

01725	TPH-GRO - Soils	N. CA LUFT Gasoline method	1	09/20/2005 14:51	Corie L Hilyer	25
05547	TPH - DRO CA LUFT (Soils)	CALUFT-DRO/8015B, Modified	1	09/21/2005 13:37	Tracy A Cole	1
06955	Lead	SW-846 6010B	1	09/22/2005 20:52	Donna R Sackett	1
02516	TPH Fuels by GC (Soils)	SW-846 8015B, modified	1	09/26/2005 15:47	Matthew E Barton	1
07361	BTEX+5 Oxygenates+EDC+EDB	SW-846 8260B	1	09/21/2005 14:29	Angela D Sneeringer	0.99
00374	GC/MS - Bulk Sample Prep	SW-846 5030A	1	09/21/2005 08:42	Angela D Sneeringer	n.a.
01150	GC - Bulk Soil Prep	SW-846 5035	1	09/19/2005 09:26	Larry E Bevins	n.a.
04833	Extraction / Fuel TPH (Soils)	SW-846 3550B	1	09/20/2005 18:30	Sally L Appleyard	1
05708	SW SW846 ICP Digest	SW-846 3050B	1	09/22/2005 06:30	Suzette L Lehman	1
07024	DRO Alternate Soil Extraction	TPH by CA LUFT	1	09/19/2005 19:15	Jason A Heisey	1

Lancaster Laboratories Sample No. SW 4604212
CPT-4-S-11-050912 NA Soil
Facility# 304291 CETR
3884 1st St-Livermore 304291 CPT-4
 Collected: 09/12/2005 10:40 by LG

Account Number: 10880

 Submitted: 09/16/2005 08:55
 Reported: 09/28/2005 at 17:19
 Discard: 10/29/2005

 ChevronTexaco
 6001 Bollinger Canyon Rd L4310
 San Ramon CA 94583

LI411

CAT No.	Analysis Name	CAS Number	As Received Result	As Received Method Detection Limit	Units	Dilution Factor
01725	TPH-GRO - Soils	n.a.	N.D.	1.0	mg/kg	25
The analysis for volatiles was performed on a sample which was preserved in methanol. The reporting limits were adjusted appropriately. The reported concentration of TPH-GRO does not include MTBE or other gasoline constituents eluting prior to the C6 (n-hexane) TPH-GRO range start time.						
05547	TPH - DRO CA LUFT (Soils)	n.a.	N.D.	10.	mg/kg	1
06955	Lead	7439-92-1	5.39	0.750	mg/kg	1
02516	TPH Fuels by GC (Soils)					
02518	Total TPH	n.a.	N.D.	12.	mg/kg	1
02552	TPH Motor Oil C16-C36	n.a.	N.D.	12.	mg/kg	1
TPH quantitation is based on peak area comparison of the sample pattern to that of a hydrocarbon component mix calibration in a range that includes C8 (n-octane) through C40 (n-tetracontane) normal hydrocarbons. Due to insufficient sample size, we were unable to report our usual reporting limits. The values reported represent the lowest reporting limits obtainable.						
07361	BTEX+5 Oxygenates+EDC+EDB					
02016	Methyl Tertiary Butyl Ether	1634-04-4	N.D.	0.0005	mg/kg	0.99
02017	di-Isopropyl ether	108-20-3	N.D.	0.001	mg/kg	0.99
02018	Ethyl t-butyl ether	637-92-3	N.D.	0.001	mg/kg	0.99
02019	t-Amyl methyl ether	994-05-8	N.D.	0.001	mg/kg	0.99
02020	t-Butyl alcohol	75-65-0	N.D.	0.020	mg/kg	0.99
05460	Benzene	71-43-2	N.D.	0.0005	mg/kg	0.99
05461	1,2-Dichloroethane	107-06-2	N.D.	0.001	mg/kg	0.99
05466	Toluene	108-88-3	N.D.	0.001	mg/kg	0.99
05471	1,2-Dibromoethane	106-93-4	N.D.	0.001	mg/kg	0.99
05474	Ethylbenzene	100-41-4	N.D.	0.001	mg/kg	0.99
06301	Xylene (Total)	1330-20-7	N.D.	0.001	mg/kg	0.99

State of California Lab Certification No. 2116

Laboratory Chronicle

CAT No.	Analysis Name	Method	Analysis Trial#	Date and Time	Analyst	Dilution Factor
---------	---------------	--------	-----------------	---------------	---------	-----------------

Lancaster Laboratories Sample No. SW 4604211

CPT-2-S-41-050912 NA Soil CETR
 Facility# 304291
 3884 1st St-Livermore 304291 CPT-2
 Collected:09/12/2005 14:01 by LG Account Number: 10880

Submitted: 09/16/2005 08:55
 Reported: 09/28/2005 at 17:19
 Discard: 10/29/2005

ChevronTexaco
 6001 Bollinger Canyon Rd L4310
 San Ramon CA 94583

LI241							
01725	TPH-GRO - Soils	N. CA LUFT Gasoline method	1	09/20/2005 14:14	Corie L Hilyer	25	
05547	TPH - DRO CA LUFT (Soils)	CALUFT-DRO/8015B, Modified	1	09/21/2005 16:28	Tracy A Cole	1	
06955	Lead	SW-846 6010B	1	09/22/2005 22:44	Donna R Sackett	1	
02516	TPH Fuels by GC (Soils)	SW-846 8015B, modified	1	09/24/2005 00:22	Matthew E Barton	1	
07361	BTEX+5 Oxygenates+EDC+EDB	SW-846 8260B	1	09/21/2005 14:06	Angela D Sneeringer	1	
00374	GC/MS - Bulk Sample Prep	SW-846 5030A	1	09/21/2005 08:40	Angela D Sneeringer	n.a.	
01150	GC - Bulk Soil Prep	SW-846 5035	1	09/19/2005 09:18	Larry E Bevins	n.a.	
04833	Extraction / Fuel TPH (Soils)	SW-846 3550B	1	09/20/2005 18:30	Sally L Appleyard	1	
05708	SW SW846 ICP Digest	SW-846 3050B	1	09/22/2005 06:00	Suzette L Lehman	1	
07024	DRO Alternate Soil Extraction	TPH by CA LUFT	1	09/19/2005 19:15	Jason A Heisey	1	

Lancaster Laboratories Sample No. SW 4604211
CPT-2-S-41-050912 NA Soil
Facility# 304291 CETR
3884 1st St-Livermore 304291 CPT-2
 Collected: 09/12/2005 14:01 by LG

Account Number: 10880

 Submitted: 09/16/2005 08:55
 Reported: 09/28/2005 at 17:19
 Discard: 10/29/2005

 ChevronTexaco
 6001 Bollinger Canyon Rd L4310
 San Ramon CA 94583

LI241

CAT No.	Analysis Name	CAS Number	As Received Result	As Received Method Detection Limit	Units	Dilution Factor
01725	TPH-GRO - Soils	n.a.	N.D.	1.0	mg/kg	25
The analysis for volatiles was performed on a sample which was preserved in methanol. The reporting limits were adjusted appropriately. The reported concentration of TPH-GRO does not include MTBE or other gasoline constituents eluting prior to the C6 (n-hexane) TPH-GRO range start time.						
05547	TPH - DRO CA LUFT (Soils)	n.a.	N.D.	10.	mg/kg	1
06955	Lead	7439-92-1	4.32	0.750	mg/kg	1
02516	TPH Fuels by GC (Soils)					
02518	Total TPH	n.a.	N.D.	11.	mg/kg	1
02552	TPH Motor Oil C16-C36	n.a.	N.D.	11.	mg/kg	1
TPH quantitation is based on peak area comparison of the sample pattern to that of a hydrocarbon component mix calibration in a range that includes C8 (n-octane) through C40 (n-tetracontane) normal hydrocarbons. Due to insufficient sample size, we were unable to report our usual reporting limits. The values reported represent the lowest reporting limits obtainable.						
07361	BTEX+5 Oxygenates+EDC+EDB					
02016	Methyl Tertiary Butyl Ether	1634-04-4	N.D.	0.0005	mg/kg	1
02017	di-Isopropyl ether	108-20-3	N.D.	0.001	mg/kg	1
02018	Ethyl t-butyl ether	637-92-3	N.D.	0.001	mg/kg	1
02019	t-Amyl methyl ether	994-05-8	N.D.	0.001	mg/kg	1
02020	t-Butyl alcohol	75-65-0	N.D.	0.020	mg/kg	1
05460	Benzene	71-43-2	N.D.	0.0005	mg/kg	1
05461	1,2-Dichloroethane	107-06-2	N.D.	0.001	mg/kg	1
05466	Toluene	108-88-3	N.D.	0.001	mg/kg	1
05471	1,2-Dibromoethane	106-93-4	N.D.	0.001	mg/kg	1
05474	Ethylbenzene	100-41-4	N.D.	0.001	mg/kg	1
06301	Xylene (Total)	1330-20-7	N.D.	0.001	mg/kg	1

State of California Lab Certification No. 2116

Laboratory Chronicle

CAT No.	Analysis Name	Method	Trial#	Analysis Date and Time	Analyst	Dilution Factor
---------	---------------	--------	--------	------------------------	---------	-----------------

Lancaster Laboratories Sample No. SW 4604210

CPT-2-S-26-050912 NA Soil CETR
 Facility# 304291
 3884 1st St-Livermore 304291 CPT-2
 Collected:09/12/2005 12:00 by LG

Account Number: 10880

Submitted: 09/16/2005 08:55
 Reported: 09/28/2005 at 17:19
 Discard: 10/29/2005

ChevronTexaco
 6001 Bollinger Canyon Rd L4310
 San Ramon CA 94583

LI226

01725	TPH-GRO - Soils	N. CA LUFT Gasoline method	1	09/20/2005 12:23	Corie L Hilyer	25
05547	TPH - DRO CA LUFT (Soils)	CALUFT-DRO/8015B, Modified	1	09/21/2005 16:05	Tracy A Cole	1
06955	Lead	SW-846 6010B	1	09/22/2005 22:40	Donna R Sackett	1
02516	TPH Fuels by GC (Soils)	SW-846 8015B, modified	1	09/23/2005 23:35	Matthew E Barton	1
07361	BTEX+5 Oxygenates+EDC+EDB	SW-846 8260B	1	09/21/2005 13:44	Angela D Sneeringer	1
00374	GC/MS - Bulk Sample Prep	SW-846 5030A	1	09/21/2005 08:38	Angela D Sneeringer	n.a.
01150	GC - Bulk Soil Prep	SW-846 5035	1	09/19/2005 09:09	Larry E Bevins	n.a.
04833	Extraction / Fuel TPH (Soils)	SW-846 3550B	1	09/20/2005 18:30	Sally L Appleyard	1
05708	SW SW846 ICP Digest	SW-846 3050B	1	09/22/2005 06:00	Suzette L Lehman	1
07024	DRO Alternate Soil Extraction	TPH by CA LUFT	1	09/19/2005 19:15	Jason A Heisey	1

Lancaster Laboratories Sample No. SW 4604210
CPT-2-S-26-050912 NA Soil
Facility# 304291 CETR
3884 1st St-Livermore 304291 CPT-2
Collected:09/12/2005 12:00 by LG Account Number: 10880
Submitted: 09/16/2005 08:55
Reported: 09/28/2005 at 17:19
Discard: 10/29/2005
ChevronTexaco
6001 Bollinger Canyon Rd L4310
San Ramon CA 94583

LI226

CAT No.	Analysis Name	CAS Number	As Received Result	As Received		Dilution Factor
				Method	Units	
01725	TPH-GRO - Soils	n.a.	N.D.	Detection Limit 1.0	mg/kg	25
The analysis for volatiles was performed on a sample which was preserved in methanol. The reporting limits were adjusted appropriately. The reported concentration of TPH-GRO does not include MTBE or other gasoline constituents eluting prior to the C6 (n-hexane) TPH-GRO range start time.						
05547	TPH - DRO CA LUFT (Soils)	n.a.	N.D.	10.	mg/kg	1
06955	Lead	7439-92-1	6.55	0.750	mg/kg	1
02516	TPH Fuels by GC (Soils)					
02518	Total TPH	n.a.	N.D.	13.	mg/kg	1
02552	TPH Motor Oil C16-C36	n.a.	N.D.	13.	mg/kg	1
TPH quantitation is based on peak area comparison of the sample pattern to that of a hydrocarbon component mix calibration in a range that includes C8 (n-octane) through C40 (n-tetracontane) normal hydrocarbons. Due to insufficient sample size, we were unable to report our usual reporting limits. The values reported represent the lowest reporting limits obtainable.						
07361	BTEX+5 Oxygenates+EDC+EDB					
02016	Methyl Tertiary Butyl Ether	1634-04-4	N.D.	0.0005	mg/kg	1
02017	di-Isopropyl ether	108-20-3	N.D.	0.001	mg/kg	1
02018	Ethyl t-butyl ether	637-92-3	N.D.	0.001	mg/kg	1
02019	t-Amyl methyl ether	994-05-8	N.D.	0.001	mg/kg	1
02020	t-Butyl alcohol	75-65-0	0.082	0.020	mg/kg	1
05460	Benzene	71-43-2	N.D.	0.0005	mg/kg	1
05461	1,2-Dichloroethane	107-06-2	0.005	0.001	mg/kg	1
05466	Toluene	108-88-3	N.D.	0.001	mg/kg	1
05471	1,2-Dibromoethane	106-93-4	N.D.	0.001	mg/kg	1
05474	Ethylbenzene	100-41-4	N.D.	0.001	mg/kg	1
06301	Xylene (Total)	1330-20-7	N.D.	0.001	mg/kg	1

State of California Lab Certification No. 2116

Laboratory Chronicle

CAT No.	Analysis Name	Method	Analysis		Analyst	Dilution Factor
			Trial#	Date and Time		

Lancaster Laboratories Sample No. SW 4604209

CPT-2-S-16-050912 NA Soil
 Facility# 304291 CETR
 3884 1st St-Livermore 304291 CPT-2
 Collected:09/12/2005 10:50 by LG

Account Number: 10880

Submitted: 09/16/2005 08:55
 Reported: 09/28/2005 at 17:19
 Discard: 10/29/2005

ChevronTexaco
 6001 Bollinger Canyon Rd L4310
 San Ramon CA 94583

LI216

01725	TPH-GRO - Soils	N. CA LUFT Gasoline method	1	09/20/2005 11:46	Corie L Hilyer	25
05547	TPH - DRO CA LUFT (Soils)	CALUFT-DRO/8015B, Modified	1	09/21/2005 12:26	Tracy A Cole	1
06955	Lead	SW-846 6010B	1	09/22/2005 22:35	Donna R Sackett	1
02516	TPH Fuels by GC (Soils)	SW-846 8015B, modified	1	09/23/2005 22:47	Matthew E Barton	1
07361	BTEX+5 Oxygenates+EDC+EDB	SW-846 8260B	1	09/21/2005 13:21	Angela D Sneeringer	1
00374	GC/MS - Bulk Sample Prep	SW-846 5030A	1	09/21/2005 08:34	Angela D Sneeringer	n.a.
01150	GC - Bulk Soil Prep	SW-846 5035	1	09/19/2005 09:01	Larry E Bevins	n.a.
04833	Extraction / Fuel TPH (Soils)	SW-846 3550B	1	09/20/2005 18:30	Sally L Appleyard	1
05708	SW SW846 ICP Digest	SW-846 3050B	1	09/22/2005 06:00	Suzette L Lehman	1
07024	DRO Alternate Soil Extraction	TPH by CA LUFT	1	09/19/2005 19:15	Jason A Heisey	1

Lancaster Laboratories Sample No. SW 4604209
CPT-2-S-16-050912 NA Soil
Facility# 304291 CETR
3884 1st St-Livermore 304291 CPT-2
 Collected: 09/12/2005 10:50 by LG

Account Number: 10880

 Submitted: 09/16/2005 08:55
 Reported: 09/28/2005 at 17:19
 Discard: 10/29/2005

 ChevronTexaco
 6001 Bollinger Canyon Rd L4310
 San Ramon CA 94583

LI216

CAT No.	Analysis Name	CAS Number	As Received Result	As Received Method Detection Limit	Units	Dilution Factor
01725	TPH-GRO - Soils	n.a.	N.D.	1.0	mg/kg	25
The analysis for volatiles was performed on a sample which was preserved in methanol. The reporting limits were adjusted appropriately. The reported concentration of TPH-GRO does not include MTBE or other gasoline constituents eluting prior to the C6 (n-hexane) TPH-GRO range start time.						
05547	TPH - DRO CA LUFT (Soils)	n.a.	N.D.	10.	mg/kg	1
06955	Lead	7439-92-1	10.1	0.750	mg/kg	1
02516	TPH Fuels by GC (Soils)					
02518	Total TPH	n.a.	N.D.	14.	mg/kg	1
02552	TPH Motor Oil C16-C36	n.a.	N.D.	14.	mg/kg	1
TPH quantitation is based on peak area comparison of the sample pattern to that of a hydrocarbon component mix calibration in a range that includes C8 (n-octane) through C40 (n-tetracontane) normal hydrocarbons. Due to insufficient sample size, we were unable to report our usual reporting limits. The values reported represent the lowest reporting limits obtainable.						
07361	BTEX+5 Oxygenates+EDC+EDB					
02016	Methyl Tertiary Butyl Ether	1634-04-4	N.D.	0.0005	mg/kg	1
02017	di-Isopropyl ether	108-20-3	N.D.	0.001	mg/kg	1
02018	Ethyl t-butyl ether	637-92-3	N.D.	0.001	mg/kg	1
02019	t-Amyl methyl ether	994-05-8	N.D.	0.001	mg/kg	1
02020	t-Butyl alcohol	75-65-0	N.D.	0.020	mg/kg	1
05460	Benzene	71-43-2	N.D.	0.0005	mg/kg	1
05461	1,2-Dichloroethane	107-06-2	N.D.	0.001	mg/kg	1
05466	Toluene	108-88-3	N.D.	0.001	mg/kg	1
05471	1,2-Dibromoethane	106-93-4	N.D.	0.001	mg/kg	1
05474	Ethylbenzene	100-41-4	N.D.	0.001	mg/kg	1
06301	Xylene (Total)	1330-20-7	N.D.	0.001	mg/kg	1

State of California Lab Certification No. 2116

Laboratory Chronicle

CAT No.	Analysis Name	Method	Analysis Trial#	Date and Time	Analyst	Dilution Factor
---------	---------------	--------	-----------------	---------------	---------	-----------------

Lancaster Laboratories Sample No. SW 4604208

CPT-2-S-11-050912 NA Soil CETR
 Facility# 304291
 3884 1st St-Livermore 304291 CPT-2
 Collected:09/12/2005 09:43 by LG

Account Number: 10880

Submitted: 09/16/2005 08:55
 Reported: 09/28/2005 at 17:19
 Discard: 10/29/2005

ChevronTexaco
 6001 Bollinger Canyon Rd L4310
 San Ramon CA 94583

LI211

02516	TPH Fuels by GC (Soils)	SW-846 8015B, modified	1	09/26/2005 15:00	Matthew E Barton	1
07361	BTEX+5 Oxygenates+EDC+EDB	SW-846 8260B	1	09/21/2005 12:59	Angela D Sneeringer	0.99
00374	GC/MS - Bulk Sample Prep	SW-846 5030A	1	09/21/2005 08:31	Angela D Sneeringer	n.a.
01150	GC - Bulk Soil Prep	SW-846 5035	1	09/19/2005 08:53	Larry E Bevins	n.a.
04833	Extraction / Fuel TPH (Soils)	SW-846 3550B	1	09/20/2005 18:30	Sally L Appleyard	1
05708	SW SW846 ICP Digest	SW-846 3050B	1	09/22/2005 06:00	Suzette L Lehman	1
07024	DRO Alternate Soil Extraction	TPH by CA LUFT	1	09/19/2005 19:15	Jason A Heisey	1

Lancaster Laboratories Sample No. SW 4604208

 CPT-2-S-11-050912 NA Soil
 Facility# 304291 CETR
 3884 1st St-Livermore 304291 CPT-2
 Collected: 09/12/2005 09:43 by LG

Account Number: 10880

 Submitted: 09/16/2005 08:55
 Reported: 09/28/2005 at 17:19
 Discard: 10/29/2005

 ChevronTexaco
 6001 Bollinger Canyon Rd L4310
 San Ramon CA 94583

LI211

CAT No.	Analysis Name	CAS Number	As Received Result	As Received Method Detection Limit	Units	Dilution Factor
01725	TPH-GRO - Soils	n.a.	N.D.	1.0	mg/kg	25
The analysis for volatiles was performed on a sample which was preserved in methanol. The reporting limits were adjusted appropriately. The reported concentration of TPH-GRO does not include MTBE or other gasoline constituents eluting prior to the C6 (n-hexane) TPH-GRO range start time.						
05547	TPH - DRO CA LUFT (Soils)	n.a.	N.D.	10.	mg/kg	1
06955	Lead	7439-92-1	4.70	0.750	mg/kg	1
02516	TPH Fuels by GC (Soils)					
02518	Total TPH	n.a.	N.D.	10.	mg/kg	1
02552	TPH Motor Oil C16-C36	n.a.	N.D.	10.	mg/kg	1
TPH quantitation is based on peak area comparison of the sample pattern to that of a hydrocarbon component mix calibration in a range that includes C8 (n-octane) through C40 (n-tetracontane) normal hydrocarbons.						
07361	BTEX+5 Oxygenates+EDC+EDB					
02016	Methyl Tertiary Butyl Ether	1634-04-4	N.D.	0.0005	mg/kg	0.99
02017	di-Isopropyl ether	108-20-3	N.D.	0.001	mg/kg	0.99
02018	Ethyl t-butyl ether	637-92-3	N.D.	0.001	mg/kg	0.99
02019	t-Amyl methyl ether	994-05-8	N.D.	0.001	mg/kg	0.99
02020	t-Butyl alcohol	75-65-0	N.D.	0.020	mg/kg	0.99
05460	Benzene	71-43-2	N.D.	0.0005	mg/kg	0.99
05461	1,2-Dichloroethane	107-06-2	N.D.	0.001	mg/kg	0.99
05466	Toluene	108-88-3	N.D.	0.001	mg/kg	0.99
05471	1,2-Dibromoethane	106-93-4	N.D.	0.001	mg/kg	0.99
05474	Ethylbenzene	100-41-4	N.D.	0.001	mg/kg	0.99
06301	Xylene (Total)	1330-20-7	N.D.	0.001	mg/kg	0.99

State of California Lab Certification No. 2116

Laboratory Chronicle

CAT No.	Analysis Name	Method	Trial#	Analysis Date and Time	Analyst	Dilution Factor
01725	TPH-GRO - Soils	N. CA LUFT Gasoline method	1	09/20/2005 11:09	Corie L Hilyer	25
05547	TPH - DRO CA LUFT (Soils)	CALUFT-DRO/8015B, Modified	1	09/21/2005 04:52	Tracy A Cole	1
06955	Lead	SW-846 6010B	1	09/22/2005 22:30	Donna R Sackett	1

1 COPY TO Cambria Environmental

Attn: Bob Foss

Questions? Contact your Client Services Representative
Angela M Miller at (717) 656-2300

Respectfully Submitted,

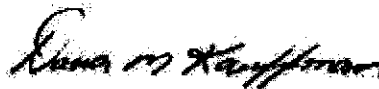

Dana M. Kauffman
Manager

ANALYTICAL RESULTS

Prepared for:

ChevronTexaco
6001 Bollinger Canyon Rd L4310
San Ramon CA 94583

925-842-8582

Prepared by:

Lancaster Laboratories
2425 New Holland Pike
Lancaster, PA 17605-2425**SAMPLE GROUP**

The sample group for this submittal is 959519. Samples arrived at the laboratory on Friday, September 16, 2005. The PO# for this group is 99011184 and the release number is INGLIS.

<u>Client Description</u>			<u>Lancaster Labs Number</u>
CPT-2-S-11-050912	NA	Soil	4604208
CPT-2-S-16-050912	NA	Soil	4604209
CPT-2-S-26-050912	NA	Soil	4604210
CPT-2-S-41-050912	NA	Soil	4604211
CPT-4-S-11-050912	NA	Soil	4604212
CPT-4-S-16-050912	NA	Soil	4604213
CPT-4-S-26-050912	NA	Soil	4604214
CPT-6-S-25-050913	NA	Soil	4604215
CPT-6-S-41-050913	NA	Soil	4604216
CPT-8-S-10.5-050913	NA	Soil	4604217
CPT-8-S-15.5-050913	NA	Soil	4604218
CPT-8-S-20.5-050913	NA	Soil	4604219
CPT-8-S-30.5-050913	NA	Soil	4604220
CPT-8-S-40.5-050913	NA	Soil	4604221
CPT-12-S-5-D-050914	NA	Soil	4604222
CPT-11-S-5-D-050914	NA	Soil	4604223
CPT-7-S-10.5-050913	NA	Soil	4604224
CPT-7-S-21-050913	NA	Soil	4604225
CPT-6-S-4-D-050913	NA	Soil	4604226
CPT-6-S-10-050913	NA	Soil	4604227
CPT-6-S-15-050913	NA	Soil	4604228

ANALYTICAL RESULTS

Prepared for:

ChevronTexaco
6001 Bollinger Canyon Rd L4310
San Ramon CA 94583

925-842-8582

Prepared by:

Lancaster Laboratories
2425 New Holland Pike
Lancaster, PA 17605-2425

SAMPLE GROUP

The sample group for this submittal is 960204. Samples arrived at the laboratory on Thursday, September 22, 2005. The PO# for this group is 99011184 and the release number is INGLIS.

<u>Client Description</u>			<u>Lancaster Labs Number</u>
CPT-10-S-10.5-050914	NA	Soil	4607822
CPT-10-S-25.5-050915	NA	Soil	4607823
CPT-10-S-40.5-050915	NA	Soil	4607824
CPT-5A-S-15-050915	NA	Soil	4607825
CPT-5A-S-25-050915	NA	Soil	4607826
CPT-5A-S-40-050915	NA	Soil	4607827
CPT-9-S-11-050916	NA	Soil	4607828
CPT-9-S-21-050916	NA	Soil	4607829
CPT-9-S-26-050916	NA	Soil	4607830
CPT-9-S-41-050916	NA	Soil	4607831
CPT-12-S-10.5-050916	NA	Soil	4607832
CPT-12-S-16-050916	NA	Soil	4607833
CPT-12-S-21-050916	NA	Soil	4607834
CPT-12-S-26-050916	NA	Soil	4607835
CPT-12-S-31-050916	NA	Soil	4607836
CPT-12-S-41-050916	NA	Soil	4607837
CPT-12-S-51-050916	NA	Soil	4607838
CPT-12-S-61-050916	NA	Soil	4607839
CPT-11-S-20-050919	NA	Soil	4607840
CPT-11-S-41-050919	NA	Soil	4607841

1 COPY TO

Cambria Environmental

Attn: Bob Foss

Questions? Contact your Client Services Representative
Angela M Miller at (717) 656-2300

Respectfully Submitted,



Robin C. Runkle
Senior Specialist

Lancaster Laboratories Sample No. SW 4607822

 CPT-10-S-10.5-050914 NA Soil
 Facility# 304291 CETR
 3884 1st St-Livermore 304291 CPT-10
 Collected: 09/14/2005 15:33 by LG

Account Number: 10880

 Submitted: 09/22/2005 09:05
 Reported: 10/05/2005 at 04:58
 Discard: 11/05/2005

 ChevronTexaco
 6001 Bollinger Canyon Rd L4310
 San Ramon CA 94583

10S10

CAT No.	Analysis Name	CAS Number	As Received Result	As Received Method Detection Limit	Units	Dilution Factor
01725	TPH-GRO - Soils	n.a.	N.D.	1.0	mg/kg	25
The analysis for volatiles was performed on a sample which was preserved in methanol. The reporting limits were adjusted appropriately. The reported concentration of TPH-GRO does not include MTBE or other gasoline constituents eluting prior to the C6 (n-hexane) TPH-GRO range start time.						
05547	TPH - DRO CA LUFT (Soils)	n.a.	N.D.	10.	mg/kg	1
06955	Lead	7439-92-1	7.36	0.765	mg/kg	1
02516	TPH Fuels by GC (Soils)					
02518	Total TPH	n.a.	N.D.	10.	mg/kg	1
02552	TPH Motor Oil C16-C36	n.a.	N.D.	10.	mg/kg	1
TPH quantitation is based on peak area comparison of the sample pattern to that of a hydrocarbon component mix calibration in a range that includes C8 (n-octane) through C40 (n-tetracontane) normal hydrocarbons.						
07361	BTEX+5 Oxygenates+EDC+EDB					
02016	Methyl Tertiary Butyl Ether	1634-04-4	N.D.	0.0005	mg/kg	1
02017	di-Isopropyl ether	108-20-3	N.D.	0.001	mg/kg	1
02018	Ethyl t-butyl ether	637-92-3	N.D.	0.001	mg/kg	1
02019	t-Amyl methyl ether	994-05-8	N.D.	0.001	mg/kg	1
02020	t-Butyl alcohol	75-65-0	N.D.	0.020	mg/kg	1
05460	Benzene	71-43-2	N.D.	0.0005	mg/kg	1
05461	1,2-Dichloroethane	107-06-2	N.D.	0.001	mg/kg	1
05466	Toluene	108-88-3	N.D.	0.001	mg/kg	1
05471	1,2-Dibromoethane	106-93-4	N.D.	0.001	mg/kg	1
05474	Ethylbenzene	100-41-4	N.D.	0.001	mg/kg	1
06301	Xylene (Total)	1330-20-7	N.D.	0.001	mg/kg	1

State of California Lab Certification No. 2116

The temperature of the sample(s) upon receipt at the lab was 9.9-12.0 C.

Laboratory Chronicle

CAT No.	Analysis Name	Method	Trial#	Analysis Date and Time	Analyst	Dilution Factor
01725	TPH-GRO - Soils	N. CA LUFT Gasoline method	1	09/23/2005 03:01	Christopher A Guessford	25
05547	TPH - DRO CA LUFT (Soils)	CALUFT-DRO/8015B, Modified	1	09/23/2005 19:57	Sarah M Snyder	1

Lancaster Laboratories Sample No. SW 4607822

CPT-10-S-10.5-050914 NA Soil
 Facility# 304291 CETR
 3884 1st St-Livermore 304291 CPT-10
 Collected: 09/14/2005 15:33 by LG

Account Number: 10880

Submitted: 09/22/2005 09:05
 Reported: 10/05/2005 at 04:58
 Discard: 11/05/2005

ChevronTexaco
 6001 Bollinger Canyon Rd L4310
 San Ramon CA 94583

10S10

06955	Lead	SW-846 6010B	1	09/28/2005 04:46	Joanne M Gates	1
02516	TPH Fuels by GC (Soils)	SW-846 8015B, modified	1	09/26/2005 22:55	Matthew E Barton	1
07361	BTEX+5 Oxygenates+EDC+EDB	SW-846 8260B	1	09/26/2005 18:04	Emiley A King	1
00374	GC/MS - Bulk Sample Prep	SW-846 5030A	1	09/26/2005 04:14	Anastasia Papadoplos	n.a.
01150	GC - Bulk Soil Prep	SW-846 5035	1	09/22/2005 14:36	Eric L Vera	n.a.
04833	Extraction / Fuel TPH (Soils)	SW-846 3550B	1	09/23/2005 19:00	Sally L Appleyard	1
05708	SW SW846 ICP Digest	SW-846 3050B	1	09/27/2005 19:50	Annamaria Stipkovits	1
07024	DRO Alternate Soil Extraction	TPH by CA LUFT	1	09/23/2005 06:45	Danette S Blystone	1

Lancaster Laboratories Sample No. SW 4607823
CPT-10-S-25.5-050915 NA Soil
Facility# 304291 CETR
3884 1st St-Livermore 304291 CPT-10
 Collected: 09/15/2005 07:51 by LG

Account Number: 10880

 Submitted: 09/22/2005 09:05
 Reported: 10/05/2005 at 04:58
 Discard: 11/05/2005

 ChevronTexaco
 6001 Bollinger Canyon Rd L4310
 San Ramon CA 94583

10S25

CAT No.	Analysis Name	CAS Number	As Received Result	As Received Method Detection Limit	Units	Dilution Factor
01725	TPH-GRO - Soils	n.a.	N.D.	1.0	mg/kg	25
The analysis for volatiles was performed on a sample which was preserved in methanol. The reporting limits were adjusted appropriately. The reported concentration of TPH-GRO does not include MTBE or other gasoline constituents eluting prior to the C6 (n-hexane) TPH-GRO range start time.						
05547	TPH - DRO CA LUFT (Soils)	n.a.	N.D.	10.	mg/kg	1
06955	Lead	7439-92-1	7.95	0.772	mg/kg	1
02516	TPH Fuels by GC (Soils)					
02518	Total TPH	n.a.	N.D.	10.	mg/kg	1
02552	TPH Motor Oil C16-C36	n.a.	N.D.	10.	mg/kg	1
TPH quantitation is based on peak area comparison of the sample pattern to that of a hydrocarbon component mix calibration in a range that includes C8 (n-octane) through C40 (n-tetracontane) normal hydrocarbons.						
07361	BTEX+5 Oxygenates+EDC+EDB					
02016	Methyl Tertiary Butyl Ether	1634-04-4	N.D.	0.0005	mg/kg	1.01
02017	di-Isopropyl ether	108-20-3	N.D.	0.001	mg/kg	1.01
02018	Ethyl t-butyl ether	637-92-3	N.D.	0.001	mg/kg	1.01
02019	t-Amyl methyl ether	994-05-8	N.D.	0.001	mg/kg	1.01
02020	t-Butyl alcohol	75-65-0	N.D.	0.020	mg/kg	1.01
05460	Benzene	71-43-2	0.029	0.0005	mg/kg	1.01
05461	1,2-Dichloroethane	107-06-2	0.006	0.001	mg/kg	1.01
05466	Toluene	108-88-3	N.D.	0.001	mg/kg	1.01
05471	1,2-Dibromoethane	106-93-4	N.D.	0.001	mg/kg	1.01
05474	Ethylbenzene	100-41-4	N.D.	0.001	mg/kg	1.01
06301	Xylene (Total)	1330-20-7	N.D.	0.001	mg/kg	1.01

State of California Lab Certification No. 2116

The temperature of the sample(s) upon receipt at the lab was 9.9-12.0 C.

Laboratory Chronicle

CAT No.	Analysis Name	Method	Trial#	Analysis Date and Time	Analyst	Dilution Factor
01725	TPH-GRO - Soils	N. CA LUFT Gasoline method	1	09/24/2005 00:47	Linda C Pape	25
05547	TPH - DRO CA LUFT (Soils)	CALUFT-DRO/8015B, Modified	1	09/23/2005 20:20	Sarah M Snyder	1

Lancaster Laboratories Sample No. SW 4607823

CPT-10-S-25.5-050915 NA Soil
 Facility# 304291 CETR
 3884 1st St-Livermore 304291 CPT-10
 Collected: 09/15/2005 07:51 by LG

Account Number: 10880

Submitted: 09/22/2005 09:05
 Reported: 10/05/2005 at 04:58
 Discard: 11/05/2005

ChevronTexaco
 6001 Bollinger Canyon Rd L4310
 San Ramon CA 94583

10S25

06955	Lead	SW-846 6010B	1	09/28/2005 04:49	Joanne M Gates	1
02516	TPH Fuels by GC (Soils)	SW-846 8015B, modified	1	09/26/2005 23:44	Matthew E Barton	1
07361	BTEX+5 Oxygenates+EDC+EDB	SW-846 8260B	1	09/26/2005 18:27	Emiley A King	1.01
00374	GC/MS - Bulk Sample Prep	SW-846 5030A	1	09/26/2005 17:21	Emiley A King	n.a.
01150	GC - Bulk Soil Prep	SW-846 5035	1	09/22/2005 14:40	Eric L Vera	n.a.
04833	Extraction / Fuel TPH (Soils)	SW-846 3550B	1	09/23/2005 19:00	Sally L Appleyard	1
05708	SW SW846 ICP Digest	SW-846 3050B	1	09/27/2005 19:50	Annamaria Stipkovits	1
07024	DRO Alternate Soil Extraction	TPH by CA LUFT	1	09/23/2005 06:45	Danette S Blystone	1

Lancaster Laboratories Sample No. SW 4607824
CPT-10-S-40.5-050915 NA Soil
Facility# 304291 CETR
3884 1st St-Livermore 304291 CPT-10
 Collected: 09/15/2005 08:08 by LG

Account Number: 10880

 Submitted: 09/22/2005 09:05
 Reported: 10/05/2005 at 04:58
 Discard: 11/05/2005

 ChevronTexaco
 6001 Bollinger Canyon Rd L4310
 San Ramon CA 94583

10S40

CAT No.	Analysis Name	CAS Number	As Received Result	As Received Method Detection Limit	Units	Dilution Factor
01725	TPH-GRO - Soils	n.a.	N.D.	1.0	mg/kg	25
	The analysis for volatiles was performed on a sample which was preserved in methanol. The reporting limits were adjusted appropriately. The reported concentration of TPH-GRO does not include MTBE or other gasoline constituents eluting prior to the C6 (n-hexane) TPH-GRO range start time.					
05547	TPH - DRO CA LUFT (Soils)	n.a.	N.D.	10.	mg/kg	1
06955	Lead	7439-92-1	6.31	0.757	mg/kg	1
02516	TPH Fuels by GC (Soils)					
02518	Total TPH	n.a.	N.D.	10.	mg/kg	1
02552	TPH Motor Oil C16-C36	n.a.	N.D.	10.	mg/kg	1
	TPH quantitation is based on peak area comparison of the sample pattern to that of a hydrocarbon component mix calibration in a range that includes C8 (n-octane) through C40 (n-tetracontane) normal hydrocarbons.					
07361	BTEX+5 Oxygenates+EDC+EDB					
02016	Methyl Tertiary Butyl Ether	1634-04-4	N.D.	0.0005	mg/kg	1.01
02017	di-Isopropyl ether	108-20-3	N.D.	0.001	mg/kg	1.01
02018	Ethyl t-butyl ether	637-92-3	N.D.	0.001	mg/kg	1.01
02019	t-Amyl methyl ether	994-05-8	N.D.	0.001	mg/kg	1.01
02020	t-Butyl alcohol	75-65-0	N.D.	0.020	mg/kg	1.01
05460	Benzene	71-43-2	N.D.	0.0005	mg/kg	1.01
05461	1,2-Dichloroethane	107-06-2	0.001	0.001	mg/kg	1.01
05466	Toluene	108-88-3	N.D.	0.001	mg/kg	1.01
05471	1,2-Dibromoethane	106-93-4	N.D.	0.001	mg/kg	1.01
05474	Ethylbenzene	100-41-4	N.D.	0.001	mg/kg	1.01
06301	Xylene (Total)	1330-20-7	N.D.	0.001	mg/kg	1.01

State of California Lab Certification No. 2116

The temperature of the sample(s) upon receipt at the lab was 9.9-12.0 C.

Laboratory Chronicle

CAT No.	Analysis Name	Method	Trial#	Analysis Date and Time	Analyst	Dilution Factor
01725	TPH-GRO - Soils	N. CA LUFT Gasoline method	1	09/24/2005 01:24	Linda C Pape	25
05547	TPH - DRO CA LUFT (Soils)	CALUFT-DRO/8015B, Modified	1	09/23/2005 20:44	Sarah M Snyder	1

Lancaster Laboratories Sample No. SW 4607824

CPT-10-S-40.5-050915 NA Soil
 Facility# 304291 CETR
 3884 1st St-Livermore 304291 CPT-10
 Collected:09/15/2005 08:08 by LG

Account Number: 10880

Submitted: 09/22/2005 09:05
 Reported: 10/05/2005 at 04:58
 Discard: 11/05/2005

ChevronTexaco
 6001 Bollinger Canyon Rd L4310
 San Ramon CA 94583

10S40							
06955	Lead	SW-846 6010B	1	09/28/2005 05:00	Joanne M Gates	1	
02516	TPH Fuels by GC (Soils)	SW-846 8015B, modified	1	09/27/2005 00:31	Matthew E Barton	1	
07361	BTEX+5 Oxygenates+EDC+EDB	SW-846 8260B	1	09/26/2005 18:49	Emiley A King	1.01	
00374	GC/MS - Bulk Sample Prep	SW-846 5030A	1	09/26/2005 17:23	Emiley A King	n.a.	
01150	GC - Bulk Soil Prep	SW-846 5035	1	09/22/2005 14:46	Eric L Vera	n.a.	
04833	Extraction / Fuel TPH (Soils)	SW-846 3550B	1	09/23/2005 19:00	Sally L Appleyard	1	
05708	SW SW846 ICP Digest	SW-846 3050B	1	09/27/2005 19:50	Annamaria Stipkovits	1	
07024	DRO Alternate Soil Extraction	TPH by CA LUFT	1	09/23/2005 06:45	Danette S Blystone	1	

Lancaster Laboratories Sample No. SW 4607825
CPT-5A-S-15-050915 NA Soil
Facility# 304291 CETR
3884 1st St-Livermore 304291 CPT-5A
 Collected: 09/15/2005 13:30 by LG

Account Number: 10880

 Submitted: 09/22/2005 09:05
 Reported: 10/05/2005 at 04:58
 Discard: 11/05/2005

 ChevronTexaco
 6001 Bollinger Canyon Rd L4310
 San Ramon CA 94583

5AS15

CAT No.	Analysis Name	CAS Number	As Received Result	As Received Method Detection Limit	Units	Dilution Factor
01725	TPH-GRO - Soils	n.a.	N.D.	1.0	mg/kg	25
	The analysis for volatiles was performed on a sample which was preserved in methanol. The reporting limits were adjusted appropriately. The reported concentration of TPH-GRO does not include MTBE or other gasoline constituents eluting prior to the C6 (n-hexane) TPH-GRO range start time.					
05547	TPH - DRO CA LUFT (Soils)	n.a.	N.D.	10.	mg/kg	1
06955	Lead	7439-92-1	5.75	0.757	mg/kg	1
02516	TPH Fuels by GC (Soils)					
02518	Total TPH	n.a.	N.D.	10.	mg/kg	1
02552	TPH Motor Oil C16-C36	n.a.	N.D.	10.	mg/kg	1
	TPH quantitation is based on peak area comparison of the sample pattern to that of a hydrocarbon component mix calibration in a range that includes C8 (n-octane) through C40 (n-tetracontane) normal hydrocarbons.					
07361	BTEX+5 Oxygenates+EDC+EDE					
02016	Methyl Tertiary Butyl Ether	1634-04-4	N.D.	0.0005	mg/kg	0.99
02017	di-Isopropyl ether	108-20-3	N.D.	0.001	mg/kg	0.99
02018	Ethyl t-butyl ether	637-92-3	N.D.	0.001	mg/kg	0.99
02019	t-Amyl methyl ether	994-05-8	N.D.	0.001	mg/kg	0.99
02020	t-Butyl alcohol	75-65-0	N.D.	0.020	mg/kg	0.99
05460	Benzene	71-43-2	N.D.	0.0005	mg/kg	0.99
05461	1,2-Dichloroethane	107-06-2	N.D.	0.001	mg/kg	0.99
05466	Toluene	108-88-3	N.D.	0.001	mg/kg	0.99
05471	1,2-Dibromoethane	106-93-4	N.D.	0.001	mg/kg	0.99
05474	Ethylbenzene	100-41-4	N.D.	0.001	mg/kg	0.99
06301	Xylene (Total)	1330-20-7	N.D.	0.001	mg/kg	0.99

State of California Lab Certification No. 2116

The temperature of the sample(s) upon receipt at the lab was 9.9-12.0 C.

Laboratory Chronicle

CAT No.	Analysis Name	Method	Trial#	Analysis Date and Time	Analyst	Dilution Factor
01725	TPH-GRO - Soils	N. CA LUFT Gasoline method	1	09/24/2005 02:01	Linda C Pape	25
05547	TPH - DRO CA LUFT (Soils)	CALUFT-DRO/8015B, Modified	1	09/23/2005 21:07	Sarah M Snyder	1

Lancaster Laboratories Sample No. SW 4607825

CPT-5A-S-15-050915 NA Soil
 Facility# 304291 CETR
 3884 1st St-Livermore 304291 CPT-5A
 Collected: 09/15/2005 13:30 by LG

Account Number: 10880

Submitted: 09/22/2005 09:05
 Reported: 10/05/2005 at 04:58
 Discard: 11/05/2005

ChevronTexaco
 6001 Bollinger Canyon Rd L4310
 San Ramon CA 94583

5AS15

06955	Lead	SW-846 6010B	1	09/28/2005 05:04	Joanne M Gates	1
02516	TPH Fuels by GC (Soils)	SW-846 8015B, modified	1	09/27/2005 01:19	Matthew E Barton	1
07361	BTEX+5 Oxygenates+EDC+EDB	SW-846 8260B	1	09/26/2005 19:12	Emiley A King	0.99
00374	GC/MS - Bulk Sample Prep	SW-846 5030A	1	09/26/2005 17:25	Emiley A King	n.a.
01150	GC - Bulk Soil Prep	SW-846 5035	1	09/22/2005 14:54	Eric L Vera	n.a.
04833	Extraction / Fuel TPH (Soils)	SW-846 3550B	1	09/23/2005 19:00	Sally L Appleyard	1
05708	SW SW846 ICP Digest	SW-846 3050B	1	09/27/2005 19:50	Annamaria Stipkovits	1
07024	DRO Alternate Soil Extraction	TPH by CA LUFT	1	09/23/2005 06:45	Danette S Blystone	1

Lancaster Laboratories Sample No. SW 4607826
CPT-5A-S-25-050915 NA Soil
Facility# 304291 CETR
3884 1st St-Livermore 304291 CPT-5A
 Collected: 09/15/2005 14:40 by LG

Account Number: 10880

 Submitted: 09/22/2005 09:05
 Reported: 10/05/2005 at 04:58
 Discard: 11/05/2005

 ChevronTexaco
 6001 Bollinger Canyon Rd L4310
 San Ramon CA 94583

5AS25

CAT No.	Analysis Name	CAS Number	As Received Result	As Received Method Detection Limit	Units	Dilution Factor
01725	TPH-GRO - Soils	n.a.	N.D.	1.0	mg/kg	25
	The analysis for volatiles was performed on a sample which was preserved in methanol. The reporting limits were adjusted appropriately. The reported concentration of TPH-GRO does not include MTBE or other gasoline constituents eluting prior to the C6 (n-hexane) TPH-GRO range start time.					
05547	TPH - DRO CA LUFT (Soils)	n.a.	N.D.	13.	mg/kg	1
	Due to insufficient sample size, we were unable to report our usual reporting limits. The values reported represent the lowest reporting limits obtainable.					
06955	Lead	7439-92-1	10.0	0.750	mg/kg	1
02516	TPH Fuels by GC (Soils)					
02518	Total TPH	n.a.	N.D.	10.	mg/kg	1
02552	TPH Motor Oil C16-C36	n.a.	N.D.	10.	mg/kg	1
	TPH quantitation is based on peak area comparison of the sample pattern to that of a hydrocarbon component mix calibration in a range that includes C8 (n-octane) through C40 (n-tetracontane) normal hydrocarbons.					
07361	BTEX+5 Oxygenates+EDC+EDB					
02016	Methyl Tertiary Butyl Ether	1634-04-4	N.D.	0.0005	mg/kg	1.01
02017	di-Isopropyl ether	108-20-3	N.D.	0.001	mg/kg	1.01
02018	Ethyl t-butyl ether	637-92-3	N.D.	0.001	mg/kg	1.01
02019	t-Amyl methyl ether	994-05-8	N.D.	0.001	mg/kg	1.01
02020	t-Butyl alcohol	75-65-0	N.D.	0.020	mg/kg	1.01
05460	Benzene	71-43-2	N.D.	0.0005	mg/kg	1.01
05461	1,2-Dichloroethane	107-06-2	N.D.	0.001	mg/kg	1.01
05466	Toluene	108-88-3	N.D.	0.001	mg/kg	1.01
05471	1,2-Dibromoethane	106-93-4	N.D.	0.001	mg/kg	1.01
05474	Ethylbenzene	100-41-4	N.D.	0.001	mg/kg	1.01
06301	Xylene (Total)	1330-20-7	N.D.	0.001	mg/kg	1.01

State of California Lab Certification No. 2116

The temperature of the sample(s) upon receipt at the lab was 9.9-12.0 C.

Laboratory Chronicle

CAT No.	Analysis Name	Method	Trial#	Analysis Date and Time	Analyst	Dilution Factor
---------	---------------	--------	--------	------------------------	---------	-----------------

Lancaster Laboratories Sample No. SW 4607826

CPT-5A-S-25-050915 NA Soil
 Facility# 304291 CETR
 3884 1st St-Livermore 304291 CPT-5A
 Collected:09/15/2005 14:40 by LG

Account Number: 10880

Submitted: 09/22/2005 09:05
 Reported: 10/05/2005 at 04:58
 Discard: 11/05/2005

ChevronTexaco
 6001 Bollinger Canyon Rd L4310
 San Ramon CA 94583

5AS25						
01725	TPH-GRO - Soils	N. CA LUFT Gasoline method	1	09/24/2005 02:38	Linda C Pape	25
05547	TPH - DRO CA LUFT (Soils)	CALUFT-DRO/8015B, Modified	1	09/23/2005 21:31	Sarah M Snyder	1
06955	Lead	SW-846 6010B	1	09/28/2005 05:07	Joanne M Gates	1
02516	TPH Fuels by GC (Soils)	SW-846 8015B, modified	1	09/27/2005 02:06	Matthew E Barton	1
07361	BTEX+5 Oxygenates+EDC+EDB	SW-846 8260B	1	09/26/2005 19:34	Emiley A King	1.01
00374	GC/MS - Bulk Sample Prep	SW-846 5030A	1	09/26/2005 17:27	Emiley A King	n.a.
01150	GC - Bulk Soil Prep	SW-846 5035	1	09/22/2005 14:58	Eric L Vera	n.a.
04833	Extraction / Fuel TPH (Soils)	SW-846 3550B	1	09/23/2005 19:00	Sally L Appleyard	1
05708	SW SW846 ICP Digest	SW-846 3050B	1	09/27/2005 19:50	Annamaria Stipkovits	1
07024	DRO Alternate Soil Extraction	TPH by CA LUFT	1	09/23/2005 06:45	Danette S Blystone	1

Lancaster Laboratories Sample No. SW 4607827
CPT-5A-S-40-050915 NA Soil
Facility# 304291 CETR
3884 1st St-Livermore 304291 CPT-5A
 Collected: 09/15/2005 15:00 by LG

Account Number: 10880

 Submitted: 09/22/2005 09:05
 Reported: 10/05/2005 at 04:58
 Discard: 11/05/2005

 ChevronTexaco
 6001 Bollinger Canyon Rd L4310
 San Ramon CA 94583

5AS40

CAT No.	Analysis Name	CAS Number	As Received Result	As Received Method Detection Limit	Units	Dilution Factor
01725	TPH-GRO - Soils	n.a.	N.D.	1.0	mg/kg	25
The analysis for volatiles was performed on a sample which was preserved in methanol. The reporting limits were adjusted appropriately. The reported concentration of TPH-GRO does not include MTBE or other gasoline constituents eluting prior to the C6 (n-hexane) TPH-GRO range start time.						
05547	TPH - DRO CA LUFT (Soils)	n.a.	N.D.	10.	mg/kg	1
06955	Lead	7439-92-1	7.32	0.772	mg/kg	1
02516	TPH Fuels by GC (Soils)					
02518	Total TPH	n.a.	N.D.	10.	mg/kg	1
02552	TPH Motor Oil C16-C36	n.a.	N.D.	10.	mg/kg	1
TPH quantitation is based on peak area comparison of the sample pattern to that of a hydrocarbon component mix calibration in a range that includes C8 (n-octane) through C40 (n-tetracontane) normal hydrocarbons.						
07361	BTEX+5 Oxygenates+EDC+EDB					
02016	Methyl Tertiary Butyl Ether	1634-04-4	N.D.	0.0005	mg/kg	1
02017	di-Isopropyl ether	108-20-3	N.D.	0.001	mg/kg	1
02018	Ethyl t-butyl ether	637-92-3	N.D.	0.001	mg/kg	1
02019	t-Amyl methyl ether	994-05-8	N.D.	0.001	mg/kg	1
02020	t-Butyl alcohol	75-65-0	N.D.	0.020	mg/kg	1
05460	Benzene	71-43-2	N.D.	0.0005	mg/kg	1
05461	1,2-Dichloroethane	107-06-2	0.003	0.001	mg/kg	1
05466	Toluene	108-88-3	N.D.	0.001	mg/kg	1
05471	1,2-Dibromoethane	106-93-4	N.D.	0.001	mg/kg	1
05474	Ethylbenzene	100-41-4	N.D.	0.001	mg/kg	1
06301	Xylene (Total)	1330-20-7	N.D.	0.001	mg/kg	1

State of California Lab Certification No. 2116

The temperature of the sample(s) upon receipt at the lab was 9.9-12.0 C.

Laboratory Chronicle

CAT No.	Analysis Name	Method	Analysis		Analyst	Dilution Factor
			Trial#	Date and Time		
01725	TPH-GRO - Soils	N. CA LUFT Gasoline method	1	09/24/2005 04:28	Linda C Pape	25
05547	TPH - DRO CA LUFT (Soils)	CALUFT-DRO/8015B, Modified	1	09/23/2005 21:54	Sarah M Snyder	1

Lancaster Laboratories Sample No. SW 4607827

CPT-5A-S-40-050915 NA Soil
 Facility# 304291 CETR
 3884 1st St-Livermore 304291 CPT-5A
 Collected: 09/15/2005 15:00 by LG

Account Number: 10880

Submitted: 09/22/2005 09:05
 Reported: 10/05/2005 at 04:58
 Discard: 11/05/2005

ChevronTexaco
 6001 Bollinger Canyon Rd L4310
 San Ramon CA 94583

5AS40

06955	Lead	SW-846 6010B	1	09/28/2005 05:11	Joanne M Gates	1
02516	TPH Fuels by GC (Soils)	SW-846 8015B, modified	1	09/27/2005 02:54	Matthew E Barton	1
07361	BTEX+5 Oxygenates+EDC+EDB	SW-846 8260B	1	09/26/2005 19:57	Emiley A King	1
00374	GC/MS - Bulk Sample Prep	SW-846 5030A	1	09/26/2005 17:29	Emiley A King	n.a.
01150	GC - Bulk Soil Prep	SW-846 5035	1	09/22/2005 15:12	Eric L Vera	n.a.
04833	Extraction / Fuel TPH (Soils)	SW-846 3550B	1	09/23/2005 19:00	Sally L Appleyard	1
05708	SW SW846 ICP Digest	SW-846 3050B	1	09/27/2005 19:50	Annamaria Stipkovits	1
07024	DRO Alternate Soil Extraction	TPH by CA LUFT	1	09/23/2005 06:45	Danette S Blystone	1

Lancaster Laboratories Sample No. SW 4607828
CPT-9-S-11-050916 NA Soil
Facility# 304291 CETR
3884 1st St-Livermore 304291 CPT-9
 Collected: 09/16/2005 07:28 by LG

Account Number: 10880

 Submitted: 09/22/2005 09:05
 Reported: 10/05/2005 at 04:58
 Discard: 11/05/2005

 ChevronTexaco
 6001 Bollinger Canyon Rd L4310
 San Ramon CA 94583

9S-11

CAT No.	Analysis Name	CAS Number	As Received Result	As Received		Dilution Factor
				Method	Detection Limit	
01725	TPH-GRO - Soils	n.a.	N.D.		1.0	mg/kg 25
	The analysis for volatiles was performed on a sample which was preserved in methanol. The reporting limits were adjusted appropriately. The reported concentration of TPH-GRO does not include MTBE or other gasoline constituents eluting prior to the C6 (n-hexane) TPH-GRO range start time.					
05547	TPH - DRO CA LUFT (Soils)	n.a.	N.D.		10.	mg/kg 1
06955	Lead	7439-92-1	5.64		0.765	mg/kg 1
07361	BTEX+5 Oxygenates+EDC+EDB					
02016	Methyl Tertiary Butyl Ether	1634-04-4	N.D.		0.0005	mg/kg 0.99
02017	di-Isopropyl ether	108-20-3	N.D.		0.001	mg/kg 0.99
02018	Ethyl t-butyl ether	637-92-3	N.D.		0.001	mg/kg 0.99
02019	t-Amyl methyl ether	994-05-8	N.D.		0.001	mg/kg 0.99
02020	t-Butyl alcohol	75-65-0	N.D.		0.020	mg/kg 0.99
05460	Benzene	71-43-2	N.D.		0.0005	mg/kg 0.99
05461	1,2-Dichloroethane	107-06-2	N.D.		0.001	mg/kg 0.99
05466	Toluene	108-88-3	N.D.		0.001	mg/kg 0.99
05471	1,2-Dibromoethane	106-93-4	N.D.		0.001	mg/kg 0.99
05474	Ethylbenzene	100-41-4	N.D.		0.001	mg/kg 0.99
06301	Xylene (Total)	1330-20-7	N.D.		0.001	mg/kg 0.99

State of California Lab Certification No. 2116

The temperature of the sample(s) upon receipt at the lab was 9.9-12.0 C.

Laboratory Chronicle

CAT No.	Analysis Name	Method	Analysis		Analyst	Dilution Factor
			Trial#	Date and Time		
01725	TPH-GRO - Soils	N. CA LUFT Gasoline method	1	09/24/2005 05:05	Linda C Pape	25
05547	TPH - DRO CA LUFT (Soils)	CALUFT-DRO/8015B, Modified	1	09/23/2005 22:17	Sarah M Snyder	1
06955	Lead	SW-846 6010B	1	09/28/2005 05:15	Joanne M Gates	1
07361	BTEX+5 Oxygenates+EDC+EDB	SW-846 8260B	1	09/26/2005 20:19	Emiley A King	0.99
00374	GC/MS - Bulk Sample Prep	SW-846 5030A	1	09/26/2005 18:09	Emiley A King	n.a.
01150	GC - Bulk Soil Prep	SW-846 5035	1	09/22/2005 15:18	Eric L Vera	n.a.
05708	SW SW846 ICP Digest	SW-846 3050B	1	09/27/2005 19:50	Annamaria Stipkovits	1
07024	DRO Alternate Soil Extraction	TPH by CA LUFT	1	09/23/2005 06:45	Danette S Blystone	1



Analysis Report

2425 New Holland Pike, PO Box 12425, Lancaster, PA 17605-2425 • 717-656-2300 Fax: 717-656-2881 • www.lancasterlabs.com

Page 2 of 2

Lancaster Laboratories Sample No. SW 4607828

CPT-9-S-11-050916 NA Soil
Facility# 304291 CETR
3884 1st St-Livermore 304291 CPT-9
Collected:09/16/2005 07:28 by LG

Account Number: 10880

Submitted: 09/22/2005 09:05
Reported: 10/05/2005 at 04:58
Discard: 11/05/2005

ChevronTexaco
6001 Bollinger Canyon Rd L4310
San Ramon CA 94583

9S-11

Lancaster Laboratories Sample No. SW 4607829

 CPT-9-S-21-050916 NA Soil
 Facility# 304291 CETR
 3884 1st St-Livermore 304291 CPT-9
 Collected:09/16/2005 07:40 by LG

Account Number: 10880

 Submitted: 09/22/2005 09:05
 Reported: 10/05/2005 at 04:58
 Discard: 11/05/2005

 ChevronTexaco
 6001 Bollinger Canyon Rd L4310
 San Ramon CA 94583

9S-21

CAT No.	Analysis Name	CAS Number	As Received Result	As Received Method Detection Limit	Units	Dilution Factor
01725	TPH-GRO - Soils	n.a.	N.D.	1.0	mg/kg	25
The analysis for volatiles was performed on a sample which was preserved in methanol. The reporting limits were adjusted appropriately. The reported concentration of TPH-GRO does not include MTBE or other gasoline constituents eluting prior to the C6 (n-hexane) TPH-GRO range start time.						
05547	TPH - DRO CA LUFT (Soils)	n.a.	N.D.	10.	mg/kg	1
06955	Lead	7439-92-1	7.27	0.765	mg/kg	1
07361	BTEX+5 Oxygenates+EDC+EDB					
02016	Methyl Tertiary Butyl Ether	1634-04-4	N.D.	0.0005	mg/kg	0.99
02017	di-Isopropyl ether	108-20-3	N.D.	0.001	mg/kg	0.99
02018	Ethyl t-butyl ether	637-92-3	N.D.	0.001	mg/kg	0.99
02019	t-Amyl methyl ether	994-05-8	N.D.	0.001	mg/kg	0.99
02020	t-Butyl alcohol	75-65-0	N.D.	0.020	mg/kg	0.99
05460	Benzene	71-43-2	N.D.	0.0005	mg/kg	0.99
05461	1,2-Dichloroethane	107-06-2	N.D.	0.001	mg/kg	0.99
05466	Toluene	108-88-3	N.D.	0.001	mg/kg	0.99
05471	1,2-Dibromoethane	106-93-4	N.D.	0.001	mg/kg	0.99
05474	Ethylbenzene	100-41-4	N.D.	0.001	mg/kg	0.99
06301	Xylene (Total)	1330-20-7	N.D.	0.001	mg/kg	0.99

State of California Lab Certification No. 2116

The temperature of the sample(s) upon receipt at the lab was 9.9-12.0 C.

Laboratory Chronicle

CAT No.	Analysis Name	Method	Trial#	Analysis Date and Time	Analyst	Dilution Factor
01725	TPH-GRO - Soils	N. CA LUFT Gasoline method	1	09/23/2005 22:20	Linda C Pape	25
05547	TPH - DRO CA LUFT (Soils)	CALUFT-DRO/8015B, Modified	1	09/23/2005 23:27	Sarah M Snyder	1
06955	Lead	SW-846 6010B	1	09/28/2005 05:18	Joanne M Gates	1
07361	BTEX+5 Oxygenates+EDC+EDB	SW-846 8260B	1	09/26/2005 20:41	Emiley A King	0.99
00374	GC/MS - Bulk Sample Prep	SW-846 5030A	1	09/26/2005 18:11	Emiley A King	n.a.
01150	GC - Bulk Soil Prep	SW-846 5035	1	09/22/2005 15:23	Eric L Vera	n.a.
05708	SW SW846 ICP Digest	SW-846 3050B	1	09/27/2005 19:50	Annamaria Stipkovits	1
07024	DRO Alternate Soil Extraction	TPH by CA LUFT	1	09/23/2005 06:45	Danette S Blystone	1



Analysis Report

2425 New Holland Pike, PO Box 12425, Lancaster, PA 17605-2425 • 717-656-2300 Fax: 717-656-2681 • www.lancasterlabs.com

Page 2 of 2

Lancaster Laboratories Sample No. SW 4607829

CPT-9-S-21-050916 NA Soil
Facility# 304291 CETR
3884 1st St-Livermore 304291 CPT-9
Collected: 09/16/2005 07:40 by LG

Account Number: 10880

Submitted: 09/22/2005 09:05
Reported: 10/05/2005 at 04:58
Discard: 11/05/2005

ChevronTexaco
6001 Bollinger Canyon Rd L4310
San Ramon CA 94583

9S-21

Lancaster Laboratories Sample No. SW 4607830
CPT-9-S-26-050916 NA Soil
Facility# 304291 CETR
3884 1st St-Livermore 304291 CPT-9
Collected: 09/16/2005 07:45 by LG
Account Number: 10880
Submitted: 09/22/2005 09:05
Reported: 10/05/2005 at 04:58
Discard: 11/05/2005
ChevronTexaco
6001 Bollinger Canyon Rd L4310
San Ramon CA 94583

9S-26

CAT No.	Analysis Name	CAS Number	As Received Result	As Received Method Detection Limit	Units	Dilution Factor
01725	TPH-GRO - Soils	n.a.	N.D.	1.0	mg/kg	25
The analysis for volatiles was performed on a sample which was preserved in methanol. The reporting limits were adjusted appropriately. The reported concentration of TPH-GRO does not include MTBE or other gasoline constituents eluting prior to the C6 (n-hexane) TPH-GRO range start time.						
05547	TPH - DRO CA LUFT (Soils)	n.a.	N.D.	10.	mg/kg	1
06955	Lead	7439-92-1	4.78	0.750	mg/kg	1
07361	BTEX+5 Oxygenates+EDC+EDB					
02016	Methyl Tertiary Butyl Ether	1634-04-4	N.D.	0.0005	mg/kg	1
02017	di-Isopropyl ether	108-20-3	N.D.	0.001	mg/kg	1
02018	Ethyl t-butyl ether	637-92-3	N.D.	0.001	mg/kg	1
02019	t-Amyl methyl ether	994-05-8	N.D.	0.001	mg/kg	1
02020	t-Butyl alcohol	75-65-0	N.D.	0.020	mg/kg	1
05460	Benzene	71-43-2	N.D.	0.0005	mg/kg	1
05461	1,2-Dichloroethane	107-06-2	N.D.	0.001	mg/kg	1
05466	Toluene	108-88-3	N.D.	0.001	mg/kg	1
05471	1,2-Dibromoethane	106-93-4	N.D.	0.001	mg/kg	1
05474	Ethylbenzene	100-41-4	N.D.	0.001	mg/kg	1
06301	Xylene (Total)	1330-20-7	N.D.	0.001	mg/kg	1

State of California Lab Certification No. 2116

The temperature of the sample(s) upon receipt at the lab was 9.9-12.0 C.

Laboratory Chronicle

CAT No.	Analysis Name	Method	Trial#	Analysis Date and Time	Analyst	Dilution Factor
01725	TPH-GRO - Soils	N. CA LUFT Gasoline method	1	09/23/2005 22:57	Linda C Pape	25
05547	TPH - DRO CA LUFT (Soils)	CALUFT-DRO/8015B, Modified	1	09/23/2005 23:51	Sarah M Snyder	1
06955	Lead	SW-846 6010B	1	09/28/2005 05:22	Joanne M Gates	1
07361	BTEX+5 Oxygenates+EDC+EDB	SW-846 8260B	1	09/26/2005 21:04	Emiley A King	1
00374	GC/MS - Bulk Sample Prep	SW-846 5030A	1	09/26/2005 18:13	Emiley A King	n.a.
01150	GC - Bulk Soil Prep	SW-846 5035	1	09/22/2005 15:26	Eric L Vera	n.a.
05708	SW SW846 ICP Digest	SW-846 3050B	1	09/27/2005 19:50	Annamaria Stipkovits	1
07024	DRO Alternate Soil Extraction	TPH by CA LUFT	1	09/23/2005 06:45	Danette S Blystone	1

Lancaster Laboratories Sample No. SW 4607830

CPT-9-S-26-050916 NA Soil
Facility# 304291 CETR
3884 1st St-Livermore 304291 CPT-9
Collected: 09/16/2005 07:45 by LG

Account Number: 10880

Submitted: 09/22/2005 09:05
Reported: 10/05/2005 at 04:58
Discard: 11/05/2005

ChevronTexaco
6001 Bollinger Canyon Rd L4310
San Ramon CA 94583

9S-26

Lancaster Laboratories Sample No. SW 4607831
CPT-9-S-41-050916 NA Soil
Facility# 304291 CETR
3884 1st St-Livermore 304291 CPT-9
 Collected: 09/16/2005 08:05 by LG

Account Number: 10880

 Submitted: 09/22/2005 09:05
 Reported: 10/05/2005 at 04:58
 Discard: 11/05/2005

 ChevronTexaco
 6001 Bollinger Canyon Rd L4310
 San Ramon CA 94583

9S-41

CAT No.	Analysis Name	CAS Number	As Received Result	As Received		Dilution Factor
				Method	Units	
01725	TPH-GRO - Soils	n.a.	N.D.	Detection Limit 1.0	mg/kg	25
The analysis for volatiles was performed on a sample which was preserved in methanol. The reporting limits were adjusted appropriately. The reported concentration of TPH-GRO does not include MTBE or other gasoline constituents eluting prior to the C6 (n-hexane) TPH-GRO range start time.						
05547	TPH - DRO CA LUFT (Soils)	n.a.	N.D.	10.	mg/kg	1
06955	Lead	7439-92-1	6.09	0.765	mg/kg	1
07361	BTEX+5 Oxygenates+EDC+EDB					
02016	Methyl Tertiary Butyl Ether	1634-04-4	N.D.	0.0005	mg/kg	1.01
02017	di-Isopropyl ether	108-20-3	N.D.	0.001	mg/kg	1.01
02018	Ethyl t-butyl ether	637-92-3	N.D.	0.001	mg/kg	1.01
02019	t-Amyl methyl ether	994-05-8	N.D.	0.001	mg/kg	1.01
02020	t-Butyl alcohol	75-65-0	N.D.	0.020	mg/kg	1.01
05460	Benzene	71-43-2	N.D.	0.0005	mg/kg	1.01
05461	1,2-Dichloroethane	107-06-2	N.D.	0.001	mg/kg	1.01
05466	Toluene	108-88-3	N.D.	0.001	mg/kg	1.01
05471	1,2-Dibromoethane	106-93-4	N.D.	0.001	mg/kg	1.01
05474	Ethylbenzene	100-41-4	N.D.	0.001	mg/kg	1.01
06301	Xylene (Total)	1330-20-7	N.D.	0.001	mg/kg	1.01

State of California Lab Certification No. 2116

The temperature of the sample(s) upon receipt at the lab was 9.9-12.0 C.

Laboratory Chronicle

CAT No.	Analysis Name	Method	Analysis		Analyst	Dilution Factor
			Trial#	Date and Time		
01725	TPH-GRO - Soils	N. CA LUFT Gasoline method	1	09/23/2005 23:34	Linda C Pape	25
05547	TPH - DRO CA LUFT (Soils)	CALUFT-DRO/8015B, Modified	1	09/24/2005 00:14	Sarah M Snyder	1
06955	Lead	SW-846 6010B	1	09/28/2005 05:26	Joanne M Gates	1
07361	BTEX+5 Oxygenates+EDC+EDB	SW-846 8260B	1	09/26/2005 21:26	Emiley A King	1.01
00374	GC/MS - Bulk Sample Prep	SW-846 5030A	1	09/26/2005 18:15	Emiley A King	n.a.
01150	GC - Bulk Soil Prep	SW-846 5035	1	09/22/2005 15:30	Eric L Vera	n.a.
05708	SW SW846 ICP Digest	SW-846 3050B	1	09/27/2005 19:50	Annamaria Stipkovits	1
07024	DRO Alternate Soil Extraction	TPH by CA LUFT	1	09/23/2005 06:45	Danette S Blystone	1



Analysis Report

2425 New Holland Pike, PO Box 12425, Lancaster, PA 17605-2425 • 717-656-2300 Fax: 717-656-2681 • www.lancasterlabs.com

Page 2 of 2

Lancaster Laboratories Sample No. SW 4607831

CPT-9-S-41-050916 NA Soil CETR
Facility# 304291
3884 1st St-Livermore 304291 CPT-9
Collected:09/16/2005 08:05 by LG

Account Number: 10880

Submitted: 09/22/2005 09:05
Reported: 10/05/2005 at 04:58
Discard: 11/05/2005

ChevronTexaco
6001 Bollinger Canyon Rd L4310
San Ramon CA 94583

9S-41

Lancaster Laboratories Sample No. SW 4607832
CPT-12-S-10.5-050916 NA Soil
Facility# 304291 CETR
3884 1st St-Livermore 304291 CPT-12
 Collected: 09/16/2005 12:00 by LG

Account Number: 10880

 Submitted: 09/22/2005 09:05
 Reported: 10/05/2005 at 04:58
 Discard: 11/05/2005

 ChevronTexaco
 6001 Bollinger Canyon Rd L4310
 San Ramon CA 94583

12S10

CAT No.	Analysis Name	CAS Number	As Received Result	As Received Method Detection Limit	Units	Dilution Factor
01725	TPH-GRO - Soils	n.a.	1,000.	100.	mg/kg	2500
	The analysis for volatiles was performed on a sample which was preserved in methanol. The reporting limits were adjusted appropriately. The reported concentration of TPH-GRO does not include MTBE or other gasoline constituents eluting prior to the C6 (n-hexane) TPH-GRO range start time. A poor surrogate recovery was observed due to the dilution needed to perform the analysis.					
05547	TPH - DRO CA LUFT (Soils)	n.a.	120.	10.	mg/kg	1
	The observed sample pattern is not typical of #2 fuel/diesel. It elutes in the DRO range earlier than #2 fuel.					
06955	Lead	7439-92-1	7.29	0.757	mg/kg	1
07361	BTEX+5 Oxygenates+EDC+EDB					
02016	Methyl Tertiary Butyl Ether	1634-04-4	N.D.	0.062	mg/kg	124.38
02017	di-Isopropyl ether	108-20-3	N.D.	0.12	mg/kg	124.38
02018	Ethyl t-butyl ether	637-92-3	N.D.	0.12	mg/kg	124.38
02019	t-Amyl methyl ether	994-05-8	N.D.	0.12	mg/kg	124.38
02020	t-Butyl alcohol	75-65-0	N.D.	2.5	mg/kg	124.38
05460	Benzene	71-43-2	N.D.	0.062	mg/kg	124.38
05461	1,2-Dichloroethane	107-06-2	N.D.	0.12	mg/kg	124.38
05466	Toluene	108-88-3	N.D.	0.12	mg/kg	124.38
05471	1,2-Dibromoethane	106-93-4	N.D.	0.12	mg/kg	124.38
05474	Ethylbenzene	100-41-4	N.D.	0.12	mg/kg	124.38
06301	Xylene (Total)	1330-20-7	N.D.	0.12	mg/kg	124.38
	The GC/MS volatile analysis was performed according to the high level soil method due to the level of non-target compounds. Therefore, the reporting limits were raised.					

 State of California Lab Certification No. 2116
 The temperature of the sample(s) upon receipt at the lab was 9.9-12.0 C.

Laboratory Chronicle

CAT No.	Analysis Name	Method	Trial#	Analysis Date and Time	Analyst	Dilution Factor
01725	TPH-GRO - Soils	N. CA LUFT Gasoline method	1	09/24/2005 00:10	Linda C Pape	2500
05547	TPH - DRO CA LUFT (Soils)	CALUFT-DRO/8015B, Modified	1	09/24/2005 00:37	Sarah M Snyder	1

Lancaster Laboratories Sample No. SW 4607832

CPT-12-S-10.5-050916 NA Soil
 Facility# 304291 CETR
 3884 1st St-Livermore 304291 CPT-12
 Collected: 09/16/2005 12:00 by LG

Account Number: 10880

Submitted: 09/22/2005 09:05
 Reported: 10/05/2005 at 04:58
 Discard: 11/05/2005

ChevronTexaco
 6001 Bollinger Canyon Rd L4310
 San Ramon CA 94583

12S10

06955	Lead	SW-846 6010B	1	09/28/2005 05:29	Joanne M Gates	1
07361	BTEX+5 Oxygenates+EDC+EDB	SW-846 8260B	1	09/26/2005 08:54	Seth J Good	124.38
00374	GC/MS - Bulk Sample Prep	SW-846 5030A	1	09/26/2005 02:49	Seth J Good	n.a.
01150	GC - Bulk Soil Prep	SW-846 5035	1	09/22/2005 15:34	Eric L Vera	n.a.
05708	SW SW846 ICP Digest	SW-846 3050B	1	09/27/2005 19:50	Annamaria Stipkovits	1
07024	DRO Alternate Soil Extraction	TPH by CA LUFT	1	09/23/2005 06:45	Danette S Blystone	1

Quality Control Summary

 Client Name: ChevronTexaco
 Reported: 10/05/05 at 04:59 AM

Group Number: 960204

Laboratory Compliance Quality Control

<u>Analysis Name</u>	<u>Blank Result</u>	<u>Blank MDL</u>	<u>Report Units</u>	<u>LCS %REC</u>	<u>LCSD %REC</u>	<u>LCS/LCSD Limits</u>	<u>RPD</u>	<u>RPD Max</u>
Benzene	N.D.	0.5	ug/kg	100		77-119		
1,2-Dichloroethane	N.D.	1.	ug/kg	95		76-126		
Toluene	N.D.	1.	ug/kg	101		81-116		
1,2-Dibromoethane	N.D.	1.	ug/kg	100		77-114		
Ethylbenzene	N.D.	1.	ug/kg	102		82-115		
Xylene (Total)	N.D.	1.	ug/kg	101		82-117		

<u>Analysis Name</u>	<u>Blank Result</u>	<u>Blank MDL</u>	<u>Report Units</u>	<u>LCS %REC</u>	<u>LCSD %REC</u>	<u>LCS/LCSD Limits</u>	<u>RPD</u>	<u>RPD Max</u>
Batch number: B052701AA	Sample number(s): 4607835							
Methyl Tertiary Butyl Ether	N.D.	0.5	ug/kg	101		75-125		
di-Isopropyl ether	N.D.	1.	ug/kg	100		70-129		
Ethyl t-butyl ether	N.D.	1.	ug/kg	102		62-131		
t-Amyl methyl ether	N.D.	1.	ug/kg	100		63-129		
t-Butyl alcohol	N.D.	20.	ug/kg	98		59-142		
Benzene	N.D.	0.5	ug/kg	102		77-119		
1,2-Dichloroethane	N.D.	1.	ug/kg	114		76-126		
Toluene	N.D.	1.	ug/kg	98		81-116		
1,2-Dibromoethane	N.D.	1.	ug/kg	95		77-114		
Ethylbenzene	N.D.	1.	ug/kg	101		82-115		
Xylene (Total)	N.D.	1.	ug/kg	95		82-117		

<u>Analysis Name</u>	<u>Blank Result</u>	<u>Blank MDL</u>	<u>Report Units</u>	<u>LCS %REC</u>	<u>LCSD %REC</u>	<u>LCS/LCSD Limits</u>	<u>RPD</u>	<u>RPD Max</u>
Batch number: Q052652AC	Sample number(s): 4607832-4607834,4607836							
Methyl Tertiary Butyl Ether	N.D.	63.	ug/kg	82		75-125		
di-Isopropyl ether	N.D.	130.	ug/kg	88		70-129		
Ethyl t-butyl ether	N.D.	130.	ug/kg	88		62-131		
t-Amyl methyl ether	N.D.	130.	ug/kg	86		63-129		
t-Butyl alcohol	N.D.	2,500.	ug/kg	103		59-142		
Benzene	N.D.	63.	ug/kg	88		77-119		
1,2-Dichloroethane	N.D.	130.	ug/kg	84		76-126		
Toluene	N.D.	130.	ug/kg	103		81-116		
1,2-Dibromoethane	N.D.	130.	ug/kg	99		77-114		
Ethylbenzene	N.D.	130.	ug/kg	102		82-115		
Xylene (Total)	N.D.	130.	ug/kg	104		82-117		

Sample Matrix Quality Control

<u>Analysis Name</u>	<u>MS %REC</u>	<u>MSD %REC</u>	<u>MS/MSD Limits</u>	<u>RPD</u>	<u>RPD MAX</u>	<u>BKG Conc</u>	<u>DUP Conc</u>	<u>DUP RPD</u>	<u>Dup RPD Max</u>
Batch number: 05265A33A	Sample number(s): 4607822,4607833								
TPH-GRO - Soils	99	88	39-118	12	30				
Batch number: 052660005A	Sample number(s): 4607822-4607827								
Total TPH	(2)		31-159			1,000.	1,400.	32*	20
Batch number: 05266A33A	Sample number(s): 4607823-4607832,4607834-4607840								
TPH-GRO - Soils	85	79	39-118	7	30				
Batch number: 05266A33B	Sample number(s): 4607841								
TPH-GRO - Soils	85	79	39-118	7	30				
Batch number: 052705708001	Sample number(s): 4607822-4607840								
Lead	103	103	75-125	0	20	2.17	2.18	1 (1)	20

*- Outside of specification

- (1) The result for one or both determinations was less than five times the LOQ.
- (2) The background result was more than four times the spike added.

Quality Control Summary

 Client Name: ChevronTexaco
 Reported: 10/05/05 at 04:59 AM

Group Number: 960204

Matrix QC may not be reported if site-specific QC samples were not submitted. In these situations, to demonstrate precision and accuracy at a batch level, a LCS/LCSD was performed, unless otherwise specified in the method.

Laboratory Compliance Quality Control

<u>Analysis Name</u>	<u>Blank Result</u>	<u>Blank MDL</u>	<u>Report Units</u>	<u>LCS %REC</u>	<u>LCSD %REC</u>	<u>LCS/LCSD Limits</u>	<u>RPD</u>	<u>RPD Max</u>
Batch number: 052650018A TPH - DRO CA LUFT (Soils)	N.D.	10.	mg/kg	95	92	61-130	3	20
Batch number: 05265A33A TPH-GRO - Soils	N.D.	1.0	mg/kg	82		67-119		
Batch number: 052660005A Total TPH	N.D.	10.	mg/kg	91		68-115		
TPH Motor Oil C16-C36	N.D.	10.	mg/kg					
Batch number: 05266A33A TPH-GRO - Soils	N.D.	1.0	mg/kg	79		67-119		
Batch number: 05266A33B TPH-GRO - Soils	N.D.	1.0	mg/kg	79		67-119		
Batch number: 052705708001 Lead	N.D.	0.780	mg/kg	98		80-120		
Batch number: 052715708003 Lead	N.D.	0.780	mg/kg	99		80-120		
Batch number: 052730016A TPH - DRO CA LUFT (Soils)	N.D.	10.	mg/kg	77	79	60-120	3	20
Batch number: A052691AB Methyl Tertiary Butyl Ether di-Isopropyl ether Ethyl t-butyl ether t-Amyl methyl ether t-Butyl alcohol Benzene 1,2-Dichloroethane Toluene 1,2-Dibromoethane Ethylbenzene Xylene (Total)	N.D.	0.5	ug/kg	94		75-125		
	N.D.	1.	ug/kg	93		70-129		
	N.D.	1.	ug/kg	93		62-131		
	N.D.	1.	ug/kg	95		63-129		
	N.D.	20.	ug/kg	100		59-142		
	N.D.	0.5	ug/kg	103		77-119		
	N.D.	1.	ug/kg	94		76-126		
	N.D.	1.	ug/kg	105		81-116		
	N.D.	1.	ug/kg	97		77-114		
	N.D.	1.	ug/kg	106		82-115		
	N.D.	1.	ug/kg	106		82-117		
Batch number: A052692AA Methyl Tertiary Butyl Ether di-Isopropyl ether Ethyl t-butyl ether t-Amyl methyl ether t-Butyl alcohol	N.D.	0.5	ug/kg	97		75-125		
	N.D.	1.	ug/kg	93		70-129		
	N.D.	1.	ug/kg	93		62-131		
	N.D.	1.	ug/kg	98		63-129		
	N.D.	20.	ug/kg	85		59-142		

*- Outside of specification

- (1) The result for one or both determinations was less than five times the LOQ.
- (2) The background result was more than four times the spike added.

Lancaster Laboratories Sample No. SW 4607841

CPT-11-S-41-050919 NA Soil
Facility# 304291 CETR
3884 1st St-Livermore 304291 CPT-11
Collected: 09/19/2005 08:43 by LG

Account Number: 10880

Submitted: 09/22/2005 09:05
Reported: 10/05/2005 at 04:59
Discard: 11/05/2005

ChevronTexaco
6001 Bollinger Canyon Rd L4310
San Ramon CA 94583

11S41

Lancaster Laboratories Sample No. SW 4607841
CPT-11-S-41-050919 NA Soil
Facility# 304291 CETR
3884 1st St-Livermore 304291 CPT-11
 Collected: 09/19/2005 08:43 by LG

Account Number: 10880

 Submitted: 09/22/2005 09:05
 Reported: 10/05/2005 at 04:59
 Discard: 11/05/2005

 ChevronTexaco
 6001 Bollinger Canyon Rd L4310
 San Ramon CA 94583

11S41

CAT No.	Analysis Name	CAS Number	As Received Result	As Received		Dilution Factor
				Method	Units	
01725	TPH-GRO - Soils	n.a.	N.D.	Detection Limit 25.	mg/kg	25
The analysis for volatiles was performed on a sample which was preserved in methanol. The reporting limits were adjusted appropriately. The reported concentration of TPH-GRO does not include MTBE or other gasoline constituents eluting prior to the C6 (n-hexane) TPH-GRO range start time.						
05547	TPH - DRO CA LUFT (Soils)	n.a.	N.D.	10.	mg/kg	1
06955	Lead	7439-92-1	9.37	0.757	mg/kg	1
07361	BTEX+5 Oxygenates+EDC+EDB					
02016	Methyl Tertiary Butyl Ether	1634-04-4	N.D.	0.0005	mg/kg	1
02017	di-Isopropyl ether	108-20-3	N.D.	0.001	mg/kg	1
02018	Ethyl t-butyl ether	637-92-3	N.D.	0.001	mg/kg	1
02019	t-Amyl methyl ether	994-05-8	N.D.	0.001	mg/kg	1
02020	t-Butyl alcohol	75-65-0	N.D.	0.020	mg/kg	1
05460	Benzene	71-43-2	N.D.	0.0005	mg/kg	1
05461	1,2-Dichloroethane	107-06-2	N.D.	0.001	mg/kg	1
05466	Toluene	108-88-3	N.D.	0.001	mg/kg	1
05471	1,2-Dibromoethane	106-93-4	N.D.	0.001	mg/kg	1
05474	Ethylbenzene	100-41-4	N.D.	0.001	mg/kg	1
06301	Xylene (Total)	1330-20-7	N.D.	0.001	mg/kg	1

State of California Lab Certification No. 2116

The temperature of the sample(s) upon receipt at the lab was 9.9-12.0 C.

Laboratory Chronicle

CAT No.	Analysis Name	Method	Analysis		Analyst	Dilution Factor
			Trial#	Date and Time		
01725	TPH-GRO - Soils	N. CA LUFT Gasoline method	1	09/24/2005 12:05	Linda C Pape	25
05547	TPH - DRO CA LUFT (Soils)	CALUFT-DRO/8015B, Modified	1	09/24/2005 04:53	Sarah M Snyder	1
06955	Lead	SW-846 6010B	1	09/29/2005 06:21	Joanne M Gates	1
07361	BTEX+5 Oxygenates+EDC+EDB	SW-846 8260B	1	09/26/2005 23:19	Emiley A King	1
00374	GC/MS - Bulk Sample Prep	SW-846 5030A	1	09/26/2005 18:29	Emiley A King	n.a.
01150	GC - Bulk Soil Prep	SW-846 5035	1	09/22/2005 16:21	Eric L Vera	n.a.
05708	SW SW846 ICP Digest	SW-846 3050B	1	09/28/2005 19:45	Annamaria Stipkovits	1
07024	DRO Alternate Soil Extraction	TPH by CA LUFT	1	09/23/2005 06:45	Danette S Blystone	1

Lancaster Laboratories Sample No. SW 4607840

CPT-11-S-20-050919 NA Soil
Facility# 304291 CETR
3884 1st St-Livermore 304291 CPT-11
Collected: 09/19/2005 07:56 by LG

Account Number: 10880

Submitted: 09/22/2005 09:05
Reported: 10/05/2005 at 04:59
Discard: 11/05/2005

ChevronTexaco
6001 Bollinger Canyon Rd L4310
San Ramon CA 94583

11S20
07024 DRO Alternate Soil Extraction TPH by CA LUFT 2 09/30/2005 18:00 Sally L Appleyard 1

Lancaster Laboratories Sample No. SW 4607840
CPT-11-S-20-050919 NA Soil
Facility# 304291 CETR
3884 1st St-Livermore 304291 CPT-11
 Collected: 09/19/2005 07:56 by LG

Account Number: 10880

 Submitted: 09/22/2005 09:05
 Reported: 10/05/2005 at 04:59
 Discard: 11/05/2005

 ChevronTexaco
 6001 Bollinger Canyon Rd L4310
 San Ramon CA 94583

11S20

CAT No.	Analysis Name	CAS Number	As Received Result	As Received		Units	Dilution Factor
				Method	Detection Limit		
01725	TPH-GRO - Soils	n.a.	N.D.	1.0	mg/kg	25	
	The analysis for volatiles was performed on a sample which was preserved in methanol. The reporting limits were adjusted appropriately. The reported concentration of TPH-GRO does not include MTBE or other gasoline constituents eluting prior to the C6 (n-hexane) TPH-GRO range start time.						
05547	TPH - DRO CA LUFT (Soils)	n.a.	N.D.	10.	mg/kg	1	
	Due to insufficient sample size, we were unable to report our usual reporting limits. The values reported represent the lowest reporting limits obtainable.						
06955	Lead	7439-92-1	7.39	0.757	mg/kg	1	
07361	BTEX+5 Oxygenates+EDC+EDB						
02016	Methyl Tertiary Butyl Ether	1634-04-4	N.D.	0.0005	mg/kg	1	
02017	di-Isopropyl ether	108-20-3	N.D.	0.001	mg/kg	1	
02018	Ethyl t-butyl ether	637-92-3	N.D.	0.001	mg/kg	1	
02019	t-Amyl methyl ether	994-05-8	N.D.	0.001	mg/kg	1	
02020	t-Butyl alcohol	75-65-0	N.D.	0.020	mg/kg	1	
05460	Benzene	71-43-2	N.D.	0.0005	mg/kg	1	
05461	1,2-Dichloroethane	107-06-2	N.D.	0.001	mg/kg	1	
05466	Toluene	108-88-3	N.D.	0.001	mg/kg	1	
05471	1,2-Dibromoethane	106-93-4	N.D.	0.001	mg/kg	1	
05474	Ethylbenzene	100-41-4	N.D.	0.001	mg/kg	1	
06301	Xylene (Total)	1330-20-7	N.D.	0.001	mg/kg	1	

State of California Lab Certification No. 2116

The temperature of the sample(s) upon receipt at the lab was 9.9-12.0 C.

Laboratory Chronicle

CAT No.	Analysis Name	Method	Analysis		Analyst	Dilution Factor
			Trial#	Date and Time		
01725	TPH-GRO - Soils	N. CA LUFT Gasoline method	1	09/23/2005 19:52	Linda C Pape	25
05547	TPH - DRO CA LUFT (Soils)	CALUFT-DRO/8015B, Modified	1	09/24/2005 04:30	Sarah M Snyder	1
06955	Lead	SW-846 6010B	1	09/28/2005 06:06	Joanne M Gates	1
07361	BTEX+5 Oxygenates+EDC+EDB	SW-846 8260B	1	09/26/2005 22:56	Emiley A King	1
00374	GC/MS - Bulk Sample Prep	SW-846 5030A	1	09/26/2005 18:26	Emiley A King	n.a.
01150	GC - Bulk Soil Prep	SW-846 5035	1	09/22/2005 16:18	Eric L Vera	n.a.
05708	SW SW846 ICP Digest	SW-846 3050B	1	09/27/2005 19:50	Annamaria Stipkovits	1

Lancaster Laboratories Sample No. SW 4607839

CPT-12-S-61-050916 NA Soil
Facility# 304291 CETR
3884 1st St-Livermore 304291 CPT-12
Collected:09/16/2005 16:10 by LG

Account Number: 10880

Submitted: 09/22/2005 09:05
Reported: 10/05/2005 at 04:59
Discard: 11/05/2005

ChevronTexaco
6001 Bollinger Canyon Rd L4310
San Ramon CA 94583

12S61

Lancaster Laboratories Sample No. SW 4607839
CPT-12-S-61-050916 NA Soil
Facility# 304291 CETR
3884 1st St-Livermore 304291 CPT-12
 Collected: 09/16/2005 16:10 by LG

Account Number: 10880

 Submitted: 09/22/2005 09:05
 Reported: 10/05/2005 at 04:59
 Discard: 11/05/2005

 ChevronTexaco
 6001 Bollinger Canyon Rd L4310
 San Ramon CA 94583

12S61

CAT No.	Analysis Name	CAS Number	As Received Result	As Received Method Detection Limit	Units	Dilution Factor
01725	TPH-GRO - Soils	n.a.	N.D.	1.0	mg/kg	25
The analysis for volatiles was performed on a sample which was preserved in methanol. The reporting limits were adjusted appropriately. The reported concentration of TPH-GRO does not include MTBE or other gasoline constituents eluting prior to the C6 (n-hexane) TPH-GRO range start time.						
05547	TPH - DRO CA LUFT (Soils)	n.a.	N.D.	10.	mg/kg	1
06955	Lead	7439-92-1	5.73	0.757	mg/kg	1
07361	BTEX+5 Oxygenates+EDC+EDB					
02016	Methyl Tertiary Butyl Ether	1634-04-4	N.D.	0.0005	mg/kg	0.99
02017	di-Isopropyl ether	108-20-3	N.D.	0.001	mg/kg	0.99
02018	Ethyl t-butyl ether	637-92-3	N.D.	0.001	mg/kg	0.99
02019	t-Amyl methyl ether	994-05-8	N.D.	0.001	mg/kg	0.99
02020	t-Butyl alcohol	75-65-0	N.D.	0.020	mg/kg	0.99
05460	Benzene	71-43-2	N.D.	0.0005	mg/kg	0.99
05461	1,2-Dichloroethane	107-06-2	N.D.	0.001	mg/kg	0.99
05466	Toluene	108-88-3	N.D.	0.001	mg/kg	0.99
05471	1,2-Dibromoethane	106-93-4	N.D.	0.001	mg/kg	0.99
05474	Ethylbenzene	100-41-4	N.D.	0.001	mg/kg	0.99
06301	Xylene (Total)	1330-20-7	N.D.	0.001	mg/kg	0.99

State of California Lab Certification No. 2116

The temperature of the sample(s) upon receipt at the lab was 9.9-12.0 C.

Laboratory Chronicle

CAT No.	Analysis Name	Method	Trial#	Analysis Date and Time	Analyst	Dilution Factor
01725	TPH-GRO - Soils	N. CA LUFT Gasoline method	1	09/23/2005 19:15	Linda C Pape	25
05547	TPH - DRO CA LUFT (Soils)	CALUFT-DRO/8015B, Modified	1	09/24/2005 04:06	Sarah M Snyder	1
06955	Lead	SW-846 6010B	1	09/28/2005 06:02	Joanne M Gates	1
07361	BTEX+5 Oxygenates+EDC+EDB	SW-846 8260B	1	09/26/2005 22:34	Emiley A King	0.99
00374	GC/MS - Bulk Sample Prep	SW-846 5030A	1	09/26/2005 18:23	Emiley A King	n.a.
01150	GC - Bulk Soil Prep	SW-846 5035	1	09/22/2005 16:13	Eric L Vera	n.a.
05708	SW SW846 ICP Digest	SW-846 3050B	1	09/27/2005 19:50	Annamaria Stipkovits	1
07024	DRO Alternate Soil Extraction	TPH by CA LUFT	1	09/23/2005 06:45	Danette S Blystone	1



Analysis Report

2425 New Holland Pike, PO Box 12425, Lancaster, PA 17605-2425 • 717-656-2300 Fax: 717-656-2681 • www.lancasterlabs.com

Page 2 of 2

Lancaster Laboratories Sample No. SW 4607838

CPT-12-S-51-050916 NA Soil CETR
Facility# 304291
3884 1st St-Livermore 304291 CPT-12
Collected: 09/16/2005 16:00 by LG

Account Number: 10880

Submitted: 09/22/2005 09:05
Reported: 10/05/2005 at 04:59
Discard: 11/05/2005

ChevronTexaco
6001 Bollinger Canyon Rd L4310
San Ramon CA 94583

12S51
07024 DRO Alternate Soil Extraction TPH by CA LUFT 2 09/30/2005 18:00 Sally L Appleyard 1

Lancaster Laboratories Sample No. SW 4607838

 CPT-12-S-51-050916 NA Soil
 Facility# 304291 CETR
 3884 1st St-Livermore 304291 CPT-12
 Collected: 09/16/2005 16:00 by LG

Account Number: 10880

 Submitted: 09/22/2005 09:05
 Reported: 10/05/2005 at 04:59
 Discard: 11/05/2005

 ChevronTexaco
 6001 Bollinger Canyon Rd L4310
 San Ramon CA 94583

12S51

CAT No.	Analysis Name	CAS Number	As Received Result	As Received Method Detection Limit	Units	Dilution Factor
01725	TPH-GRO - Soils The analysis for volatiles was performed on a sample which was preserved in methanol. The reporting limits were adjusted appropriately. The reported concentration of TPH-GRO does not include MTBE or other gasoline constituents eluting prior to the C6 (n-hexane) TPH-GRO range start time.	n.a.	N.D.	1.0	mg/kg	25
05547	TPH - DRO CA LUFT (Soils) Due to insufficient sample size, we were unable to report our usual reporting limits. The values reported represent the lowest reporting limits obtainable.	n.a.	N.D.	13.	mg/kg	1
06955	Lead	7439-92-1	6.50	0.772	mg/kg	1
07361	BTEX+5 Oxygenates+EDC+EDB					
02016	Methyl Tertiary Butyl Ether	1634-04-4	N.D.	0.0005	mg/kg	0.99
02017	di-Isopropyl ether	108-20-3	N.D.	0.001	mg/kg	0.99
02018	Ethyl t-butyl ether	637-92-3	N.D.	0.001	mg/kg	0.99
02019	t-Amyl methyl ether	994-05-8	N.D.	0.001	mg/kg	0.99
02020	t-Butyl alcohol	75-65-0	N.D.	0.020	mg/kg	0.99
05460	Benzene	71-43-2	0.001	0.0005	mg/kg	0.99
05461	1,2-Dichloroethane	107-06-2	0.003	0.001	mg/kg	0.99
05466	Toluene	108-88-3	N.D.	0.001	mg/kg	0.99
05471	1,2-Dibromoethane	106-93-4	N.D.	0.001	mg/kg	0.99
05474	Ethylbenzene	100-41-4	0.002	0.001	mg/kg	0.99
06301	Xylene (Total)	1330-20-7	N.D.	0.001	mg/kg	0.99

State of California Lab Certification No. 2116

The temperature of the sample(s) upon receipt at the lab was 9.9-12.0 C.

Laboratory Chronicle

CAT No.	Analysis Name	Method	Trial#	Analysis Date and Time	Analyst	Dilution Factor
01725	TPH-GRO - Soils	N. CA LUFT Gasoline method	1	09/23/2005 18:38	Linda C Pape	25
05547	TPH - DRO CA LUFT (Soils)	CALUFT-DRO/8015B, Modified	2	10/03/2005 11:03	Tracy A Cole	1
06955	Lead	SW-846 6010B	1	09/28/2005 05:59	Joanne M Gates	1
07361	BTEX+5 Oxygenates+EDC+EDB	SW-846 8260B	1	09/26/2005 22:11	Emiley A King	0.99
00374	GC/MS - Bulk Sample Prep	SW-846 5030A	1	09/26/2005 18:21	Emiley A King	n.a.
01150	GC - Bulk Soil Prep	SW-846 5035	1	09/22/2005 16:09	Eric L Vera	n.a.
05708	SW SW846 ICP Digest	SW-846 3050B	1	09/27/2005 19:50	Annamaria Stipkovits	1

Lancaster Laboratories Sample No. SW 4607837

CPT-12-S-41-050916 NA Soil
Facility# 304291 CETR
3884 1st St-Livermore 304291 CPT-12
Collected:09/16/2005 15:50 by LG

Account Number: 10880

Submitted: 09/22/2005 09:05
Reported: 10/05/2005 at 04:59
Discard: 11/05/2005

ChevronTexaco
6001 Bollinger Canyon Rd L4310
San Ramon CA 94583

12S41

Lancaster Laboratories Sample No. SW 4607837
CPT-12-S-41-050916 NA Soil
Facility# 304291 CETR
3884 1st St-Livermore 304291 CPT-12
 Collected: 09/16/2005 15:50 by LG

Account Number: 10880

 Submitted: 09/22/2005 09:05
 Reported: 10/05/2005 at 04:59
 Discard: 11/05/2005

 ChevronTexaco
 6001 Bollinger Canyon Rd L4310
 San Ramon CA 94583

12S41

CAT No.	Analysis Name	CAS Number	As Received Result	As Received Method Detection Limit	Units	Dilution Factor
01725	TPH-GRO - Soils	n.a.	N.D.	1.0	mg/kg	25
The analysis for volatiles was performed on a sample which was preserved in methanol. The reporting limits were adjusted appropriately. The reported concentration of TPH-GRO does not include MTBE or other gasoline constituents eluting prior to the C6 (n-hexane) TPH-GRO range start time.						
05547	TPH - DRO CA LUFT (Soils)	n.a.	N.D.	10.	mg/kg	1
06955	Lead	7439-92-1	9.71	0.757	mg/kg	1
07361	BTEX+5 Oxygenates+EDC+EDB					
02016	Methyl Tertiary Butyl Ether	1634-04-4	N.D.	0.0005	mg/kg	1
02017	di-Isopropyl ether	108-20-3	N.D.	0.001	mg/kg	1
02018	Ethyl t-butyl ether	637-92-3	N.D.	0.001	mg/kg	1
02019	t-Amyl methyl ether	994-05-8	N.D.	0.001	mg/kg	1
02020	t-Butyl alcohol	75-65-0	N.D.	0.020	mg/kg	1
05460	Benzene	71-43-2	N.D.	0.0005	mg/kg	1
05461	1,2-Dichloroethane	107-06-2	N.D.	0.001	mg/kg	1
05466	Toluene	108-88-3	N.D.	0.001	mg/kg	1
05471	1,2-Dibromoethane	106-93-4	N.D.	0.001	mg/kg	1
05474	Ethylbenzene	100-41-4	N.D.	0.001	mg/kg	1
06301	Xylene (Total)	1330-20-7	N.D.	0.001	mg/kg	1

State of California Lab Certification No. 2116

The temperature of the sample(s) upon receipt at the lab was 9.9-12.0 C.

Laboratory Chronicle

CAT No.	Analysis Name	Method	Trial#	Analysis Date and Time	Analyst	Dilution Factor
01725	TPH-GRO - Soils	N. CA LUFT Gasoline method	1	09/23/2005 11:11	Linda C Pape	25
05547	TPH - DRO CA LUFT (Soils)	CALUFT-DRO/8015B, Modified	1	09/24/2005 02:33	Sarah M Snyder	1
06955	Lead	SW-846 6010B	1	09/28/2005 05:55	Joanne M Gates	1
07361	BTEX+5 Oxygenates+EDC+EDB	SW-846 8260B	1	09/26/2005 21:49	Emiley A King	1
00374	GC/MS - Bulk Sample Prep	SW-846 5030A	1	09/26/2005 18:19	Emiley A King	n.a.
01150	GC - Bulk Soil Prep	SW-846 5035	1	09/22/2005 15:55	Eric L Vera	n.a.
05708	SW SW846 ICP Digest	SW-846 3050B	1	09/27/2005 19:50	Annamaria Stipkovits	1
07024	DRO Alternate Soil Extraction	TPH by CA LUFT	1	09/23/2005 06:45	Danette S Blystone	1

Lancaster Laboratories Sample No. SW 4607836

CPT-12-S-31-050916 NA Soil
 Facility# 304291 CETR
 3884 1st St-Livermore 304291 CPT-12
 Collected: 09/16/2005 14:15 by LG

Account Number: 10880

Submitted: 09/22/2005 09:05
 Reported: 10/06/2005 at 09:00
 Discard: 11/06/2005

ChevronTexaco
 6001 Bollinger Canyon Rd L4310
 San Ramon CA 94583

12S31

01725	TPH-GRO - Soils	N. CA LUFT Gasoline method	1	09/23/2005 18:01	Linda C Pape	2500
05547	TPH - DRO CA LUFT (Soils)	CALUFT-DRO/8015B, Modified	2	10/03/2005 10:41	Tracy A Cole	1
06955	Lead	SW-846 6010B	1	09/28/2005 05:51	Joanne M Gates	1
07361	BTEX+5 Oxygenates+EDC+BDB	SW-846 8260B	1	09/26/2005 10:03	Seth J Good	125.63
00374	GC/MS - Bulk Sample Prep	SW-846 5030A	1	09/26/2005 02:55	Seth J Good	n.a.
01150	GC - Bulk Soil Prep	SW-846 5035	1	09/22/2005 15:51	Eric L Vera	n.a.
05708	SW SW846 ICP Digest	SW-846 3050B	1	09/27/2005 19:50	Annamaria Stipkovits	1
07024	DRO Alternate Soil Extraction	TPH by CA LUFT	2	09/30/2005 18:00	Sally L Appleyard	1



Analysis Report

2425 New Holland Pike, PO Box 12425, Lancaster, PA 17605-2425 • 717-656-2300 Fax: 717-656-2681 • www.lancasterlabs.com

Page 1 of 2

Lancaster Laboratories Sample No. SW 4607836

CPT-12-S-31-050916 NA Soil
 Facility# 304291 CETR
 3884 1st St-Livermore 304291 CPT-12
 Collected: 09/16/2005 14:15 by LG

Account Number: 10880

Submitted: 09/22/2005 09:05
 Reported: 10/06/2005 at 09:00
 Discard: 11/06/2005

ChevronTexaco
 6001 Bollinger Canyon Rd L4310
 San Ramon CA 94583

12S31

CAT No.	Analysis Name	CAS Number	As Received Result	As Received Method Detection Limit	Units	Dilution Factor
01725	TPH-GRO - Soils	n.a.	1,600.	100.	mg/kg	2500
<p>The analysis for volatiles was performed on a sample which was preserved in methanol. The reporting limits were adjusted appropriately. The reported concentration of TPH-GRO does not include MTBE or other gasoline constituents eluting prior to the C6 (n-hexane) TPH-GRO range start time. A poor surrogate recovery was observed due to the dilution needed to perform the analysis.</p>						
05547	TPH - DRO CA LUFT (Soils)	n.a.	150.	16.	mg/kg	1
<p>The observed sample pattern is not typical of #2 fuel/diesel. It elutes in the DRO range earlier than #2 fuel. Due to insufficient sample size, we were unable to report our usual reporting limits. The values reported represent the lowest reporting limits obtainable.</p>						
06955	Lead	7439-92-1	5.81	0.772	mg/kg	1
07361	BTEX+5 Oxygenates+EDC+EDB					
02016	Methyl Tertiary Butyl Ether	1634-04-4	N.D.	0.063	mg/kg	125.63
02017	di-Isopropyl ether	108-20-3	N.D.	0.13	mg/kg	125.63
02018	Ethyl t-butyl ether	637-92-3	N.D.	0.13	mg/kg	125.63
02019	t-Amyl methyl ether	994-05-8	N.D.	0.13	mg/kg	125.63
02020	t-Butyl alcohol	75-65-0	N.D.	2.5	mg/kg	125.63
05460	Benzene	71-43-2	0.067	0.063	mg/kg	125.63
05461	1,2-Dichloroethane	107-06-2	N.D.	0.13	mg/kg	125.63
05466	Toluene	108-88-3	N.D.	0.13	mg/kg	125.63
05471	1,2-Dibromoethane	106-93-4	N.D.	0.13	mg/kg	125.63
05474	Ethylbenzene	100-41-4	0.94	0.13	mg/kg	125.63
06301	Xylene (Total)	1330-20-7	0.14	0.13	mg/kg	125.63

The GC/MS volatile analysis was performed according to the high level soil method due to the level of non-target compounds. Therefore, the reporting limits were raised.

State of California Lab Certification No. 2116
 The temperature of the sample(s) upon receipt at the lab was 9.9-12.0 C.

Laboratory Chronicle

CAT No.	Analysis Name	Method	Trial#	Analysis Date and Time	Analyst	Dilution Factor
---------	---------------	--------	--------	------------------------	---------	-----------------

Lancaster Laboratories Sample No. SW 4607835

CPT-12-S-26-050916 NA Soil
Facility# 304291 CETR
3884 1st St-Livermore 304291 CPT-12
Collected: 09/16/2005 12:15 by LG

Account Number: 10880

Submitted: 09/22/2005 09:05
Reported: 10/05/2005 at 04:59
Discard: 11/05/2005

ChevronTexaco
6001 Bollinger Canyon Rd L4310
San Ramon CA 94583

12S26						
05708	SW SW846 ICP Digest	SW-846 3050B	1	09/27/2005 19:50	Annamaria Stipkovits	1
07024	DRO Alternate Soil Extraction	TPH by CA LUFT	1	09/23/2005 06:45	Danette S Blystone	1

Lancaster Laboratories Sample No. SW 4607835
CPT-12-S-26-050916 NA Soil
Facility# 304291 CETR
3884 1st St-Livermore 304291 CPT-12
 Collected: 09/16/2005 12:15 by LG

Account Number: 10880

 Submitted: 09/22/2005 09:05
 Reported: 10/05/2005 at 04:59
 Discard: 11/05/2005

 ChevronTexaco
 6001 Bollinger Canyon Rd L4310
 San Ramon CA 94583

12S26

CAT No.	Analysis Name	CAS Number	As Received		Units	Dilution Factor
			Result	Method Detection Limit		
01725	TPH-GRO - Soils	n.a.	550.	40.	mg/kg	1000
	The analysis for volatiles was performed on a sample which was preserved in methanol. The reporting limits were adjusted appropriately. The reported concentration of TPH-GRO does not include MTBE or other gasoline constituents eluting prior to the C6 (n-hexane) TPH-GRO range start time. A poor surrogate recovery was observed due to the dilution needed to perform the analysis.					
05547	TPH - DRO CA LUFT (Soils)	n.a.	49.	10.	mg/kg	1
	The observed sample pattern is not typical of #2 fuel/diesel. It elutes in the DRO range earlier than #2 fuel.					
06955	Lead	7439-92-1	7.28	0.772	mg/kg	1
07361	BTEX+5 Oxygenates+EDC+EDB					
02016	Methyl Tertiary Butyl Ether	1634-04-4	N.D.	0.0005	mg/kg	0.99
02017	di-Isopropyl ether	108-20-3	N.D.	0.001	mg/kg	0.99
02018	Ethyl t-butyl ether	637-92-3	N.D.	0.001	mg/kg	0.99
02019	t-Amyl methyl ether	994-05-8	N.D.	0.001	mg/kg	0.99
02020	t-Butyl alcohol	75-65-0	N.D.	0.020	mg/kg	0.99
05460	Benzene	71-43-2	N.D.	0.0005	mg/kg	0.99
05461	1,2-Dichloroethane	107-06-2	N.D.	0.001	mg/kg	0.99
05466	Toluene	108-88-3	N.D.	0.001	mg/kg	0.99
05471	1,2-Dibromoethane	106-93-4	N.D.	0.001	mg/kg	0.99
05474	Ethylbenzene	100-41-4	0.021	0.001	mg/kg	0.99
06301	Xylene (Total)	1330-20-7	N.D.	0.001	mg/kg	0.99

State of California Lab Certification No. 2116

The temperature of the sample(s) upon receipt at the lab was 9.9-12.0 C.

Laboratory Chronicle

CAT No.	Analysis Name	Method	Analysis		Analyst	Dilution Factor
			Trial#	Date and Time		
01725	TPH-GRO - Soils	N. CA LUFT Gasoline method	1	09/23/2005 17:24	Linda C Pape	1000
05547	TPH - DRO CA LUFT (Soils)	CALUFT-DRO/8015B, Modified	1	09/24/2005 01:47	Sarah M Snyder	1
06955	Lead	SW-846 6010B	1	09/28/2005 05:48	Joanne M Gates	1
07361	BTEX+5 Oxygenates+EDC+EDB	SW-846 8260B	1	09/27/2005 12:41	Angela D Sneeringer	0.99
00374	GC/MS - Bulk Sample Prep	SW-846 5030A	1	09/27/2005 11:58	Angela D Sneeringer	n.a.
01150	GC - Bulk Soil Prep	SW-846 5035	1	09/22/2005 15:47	Eric L Vera	n.a.

Lancaster Laboratories Sample No. SW 4607834

CPT-12-S-21-050916 NA Soil
 Facility# 304291 CETR
 3884 1st St-Livermore 304291 CPT-12
 Collected: 09/16/2005 12:07 by LG

Account Number: 10880

Submitted: 09/22/2005 09:05
 Reported: 10/06/2005 at 09:00
 Discard: 11/06/2005

ChevronTexaco
 6001 Bollinger Canyon Rd L4310
 San Ramon CA 94583

12S21						
06955	Lead	SW-846 6010B	1	09/28/2005 05:44	Joanne M Gates	1
07361	BTEX+5 Oxygenates+EDC+EDB	SW-846 8260B	1	09/26/2005 09:40	Seth J Good	125.31
00374	GC/MS - Bulk Sample Prep	SW-846 5030A	1	09/26/2005 02:53	Seth J Good	n.a.
01150	GC - Bulk Soil Prep	SW-846 5035	1	09/22/2005 15:42	Eric L Vera	n.a.
05708	SW SW846 ICP Digest	SW-846 3050B	1	09/27/2005 19:50	Annamaria Stipkovits	1
07024	DRO Alternate Soil Extraction	TPH by CA LUFT	1	09/23/2005 06:45	Danette S Blystone	1

Lancaster Laboratories Sample No. SW 4607834

 CPT-12-S-21-050916 NA Soil
 Facility# 304291 CETR
 3884 1st St-Livermore 304291 CPT-12
 Collected: 09/16/2005 12:07 by LG

Account Number: 10880

 Submitted: 09/22/2005 09:05
 Reported: 10/06/2005 at 09:00
 Discard: 11/06/2005

 ChevronTexaco
 6001 Bollinger Canyon Rd L4310
 San Ramon CA 94583

12S21

CAT No.	Analysis Name	CAS Number	As Received Result	As Received Method Detection Limit	Units	Dilution Factor
01725	TPH-GRO - Soils	n.a.	580.	40.	mg/kg	1000
The analysis for volatiles was performed on a sample which was preserved in methanol. The reporting limits were adjusted appropriately. The reported concentration of TPH-GRO does not include MTBE or other gasoline constituents eluting prior to the C6 (n-hexane) TPH-GRO range start time. A poor surrogate recovery was observed due to the dilution needed to perform the analysis.						
05547	TPH - DRO CA LUFT (Soils)	n.a.	70.	10.	mg/kg	1
The observed sample pattern is not typical of #2 fuel/diesel. It elutes in the DRO range earlier than #2 fuel.						
06955	Lead	7439-92-1	9.85	0.772	mg/kg	1
07361	BTEX+5 Oxygenates+EDC+EDB					
02016	Methyl Tertiary Butyl Ether	1634-04-4	N.D.	0.063	mg/kg	125.31
02017	di-Isopropyl ether	108-20-3	N.D.	0.13	mg/kg	125.31
02018	Ethyl t-butyl ether	637-92-3	N.D.	0.13	mg/kg	125.31
02019	t-Amyl methyl ether	994-05-8	N.D.	0.13	mg/kg	125.31
02020	t-Butyl alcohol	75-65-0	N.D.	2.5	mg/kg	125.31
05460	Benzene	71-43-2	N.D.	0.063	mg/kg	125.31
05461	1,2-Dichloroethane	107-06-2	N.D.	0.13	mg/kg	125.31
05466	Toluene	108-88-3	N.D.	0.13	mg/kg	125.31
05471	1,2-Dibromoethane	106-93-4	N.D.	0.13	mg/kg	125.31
05474	Ethylbenzene	100-41-4	1.5	0.13	mg/kg	125.31
06301	Xylene (Total)	1330-20-7	N.D.	0.13	mg/kg	125.31
The GC/MS volatile analysis was performed according to the high level soil method due to the level of non-target compounds. Therefore, the reporting limits were raised.						

State of California Lab Certification No. 2116

The temperature of the sample(s) upon receipt at the lab was 9.9-12.0 C.

Laboratory Chronicle

CAT No.	Analysis Name	Method	Analysis		Analyst	Dilution Factor
			Trial#	Date and Time		
01725	TPH-GRO - Soils	N. CA LUFT Gasoline method	1	09/23/2005 16:47	Linda C Pape	1000
05547	TPH - DRO CA LUFT (Soils)	CALUFT-DRO/8015B, Modified	1	09/24/2005 01:23	Sarah M Snyder	1

Lancaster Laboratories Sample No. SW 4607833

CPT-12-S-16-050916 NA Soil
 Facility# 304291 CETR
 3884 1st St-Livermore 304291 CPT-12
 Collected: 09/16/2005 12:03 by LG

Account Number: 10880

Submitted: 09/22/2005 09:05
 Reported: 10/06/2005 at 09:00
 Discard: 11/06/2005

ChevronTexaco
 6001 Bollinger Canyon Rd L4310
 San Ramon CA 94583

12S16

06955	Lead	SW-846 6010B	1	09/28/2005 05:33	Joanne M Gates	1
07361	BTEX+5 Oxygenates+EDC+EDB	SW-846 8260B	1	09/26/2005 09:17	Seth J Good	125.63
00374	GC/MS - Bulk Sample Prep	SW-846 5030A	1	09/26/2005 02:51	Seth J Good	n.a.
01150	GC - Bulk Soil Prep	SW-846 5035	1	09/22/2005 15:38	Eric L Vera	n.a.
05708	SW SW846 ICP Digest	SW-846 3050B	1	09/27/2005 19:50	Annamaria Stipkovits	1
07024	DRO Alternate Soil Extraction	TPH by CA LUFT	1	09/23/2005 06:45	Danette S Blystone	1

Lancaster Laboratories Sample No. SW 4607833
CPT-12-S-16-050916 NA Soil
Facility# 304291 CETR
3884 1st St-Livermore 304291 CPT-12
 Collected: 09/16/2005 12:03 by LG

Account Number: 10880

 Submitted: 09/22/2005 09:05
 Reported: 10/06/2005 at 09:00
 Discard: 11/06/2005

 ChevronTexaco
 6001 Bollinger Canyon Rd L4310
 San Ramon CA 94583

12S16

CAT No.	Analysis Name	CAS Number	As Received Result	As Received	Units	Dilution Factor
				Method		
01725	TPH-GRO - Soils	n.a.	3,500.	200.	mg/kg	5000
The analysis for volatiles was performed on a sample which was preserved in methanol. The reporting limits were adjusted appropriately. The reported concentration of TPH-GRO does not include MTBE or other gasoline constituents eluting prior to the C6 (n-hexane) TPH-GRO range start time. A poor surrogate recovery was observed due to the dilution needed to perform the analysis.						
05547	TPH - DRO CA LUFT (Soils)	n.a.	330.	10.	mg/kg	1
The observed sample pattern is not typical of #2 fuel/diesel. It elutes in the DRO range earlier than #2 fuel.						
06955	Lead	7439-92-1	9.48	0.750	mg/kg	1
07361	BTEX+5 Oxygenates+EDC+EDB					
02016	Methyl Tertiary Butyl Ether	1634-04-4	N.D.	0.063	mg/kg	125.63
02017	di-Isopropyl ether	108-20-3	N.D.	0.13	mg/kg	125.63
02018	Ethyl t-butyl ether	637-92-3	N.D.	0.13	mg/kg	125.63
02019	t-Amyl methyl ether	994-05-8	N.D.	0.13	mg/kg	125.63
02020	t-Butyl alcohol	75-65-0	N.D.	2.5	mg/kg	125.63
05460	Benzene	71-43-2	0.13	0.063	mg/kg	125.63
05461	1,2-Dichloroethane	107-06-2	N.D.	0.13	mg/kg	125.63
05466	Toluene	108-88-3	N.D.	0.13	mg/kg	125.63
05471	1,2-Dibromoethane	106-93-4	N.D.	0.13	mg/kg	125.63
05474	Ethylbenzene	100-41-4	9.4	0.13	mg/kg	125.63
06301	Xylene (Total)	1330-20-7	4.7	0.13	mg/kg	125.63

The GC/MS volatile analysis was performed according to the high level soil method due to the level of target compounds. Therefore, the reporting limits were raised.

State of California Lab Certification No. 2116

The temperature of the sample(s) upon receipt at the lab was 9.9-12.0 C.

Laboratory Chronicle

CAT No.	Analysis Name	Method	Trial#	Analysis	Analyst	Dilution Factor
				Date and Time		
01725	TPH-GRO - Soils	N. CA LUFT Gasoline method	1	09/23/2005 02:24	Christopher A Guessford	5000
05547	TPH - DRO CA LUFT (Soils)	CALUFT-DRO/8015B, Modified	1	09/24/2005 01:00	Sarah M Snyder	1

Quality Control Summary

 Client Name: ChevronTexaco
 Reported: 10/05/05 at 04:59 AM

Group Number: 960204

Sample Matrix Quality Control

<u>Analysis Name</u>	<u>MS %REC</u>	<u>MSD %REC</u>	<u>MS/MSD Limits</u>	<u>RPD</u>	<u>RPD MAX</u>	<u>BKG Conc</u>	<u>DUP Conc</u>	<u>DUP RPD</u>	<u>Dup RPD Max</u>
Batch number: 052715708003	Sample number(s): 4607841								
Lead	101	79	75-125	14	20	7.77	8.89	13 (1)	20
Batch number: A052691AB	Sample number(s): 4607822-4607831,4607837-4607840								
Methyl Tertiary Butyl Ether	93	88	47-130	5	30				
di-Isopropyl ether	89	89	56-130	0	30				
Ethyl t-butyl ether	92	89	57-122	2	30				
t-Amyl methyl ether	95	91	58-119	3	30				
t-Butyl alcohol	91	91	51-134	1	30				
Benzene	89	89	67-123	1	30				
1,2-Dichloroethane	86	82	62-130	4	30				
Toluene	90	90	49-132	1	30				
1,2-Dibromoethane	89	80	62-116	10	30				
Ethylbenzene	88	85	50-127	2	30				
Xylene (Total)	88	86	44-127	2	30				
Batch number: A052692AA	Sample number(s): 4607841								
Methyl Tertiary Butyl Ether	85	104	47-130	5	30				
di-Isopropyl ether	86	109	56-130	9	30				
Ethyl t-butyl ether	84	105	57-122	9	30				
t-Amyl methyl ether	83	105	58-119	9	30				
t-Butyl alcohol	98	114	51-134	2	30				
Benzene	89	108	67-123	6	30				
1,2-Dichloroethane	94	116	62-130	7	30				
Toluene	86	101	49-132	3	30				
1,2-Dibromoethane	82	98	62-116	5	30				
Ethylbenzene	82	93	50-127	1	30				
Xylene (Total)	79	90	44-127	0	30				
Batch number: B052701AA	Sample number(s): 4607835								
Methyl Tertiary Butyl Ether	111	104	47-130	6	30				
di-Isopropyl ether	105	101	56-130	3	30				
Ethyl t-butyl ether	108	105	57-122	2	30				
t-Amyl methyl ether	108	104	58-119	3	30				
t-Butyl alcohol	102	96	51-134	5	30				
Benzene	99	91	67-123	8	30				
1,2-Dichloroethane	119	111	62-130	6	30				
Toluene	94	84	49-132	10	30				
1,2-Dibromoethane	100	85	62-116	15	30				
Ethylbenzene	94	83	50-127	11	30				
Xylene (Total)	87	76	44-127	13	30				
Batch number: Q052652AC	Sample number(s): 4607832-4607834,4607836								
Methyl Tertiary Butyl Ether	80	82	47-130	2	30				
di-Isopropyl ether	85	86	56-130	1	30				
Ethyl t-butyl ether	84	85	57-122	2	30				
t-Amyl methyl ether	84	84	58-119	1	30				
t-Butyl alcohol	96	109	51-134	12	30				
Benzene	83	84	67-123	1	30				
1,2-Dichloroethane	81	81	62-130	0	30				
Toluene	95	96	49-132	1	30				
1,2-Dibromoethane	95	95	62-116	0	30				
Ethylbenzene	95	97	50-127	2	30				
Xylene (Total)	97	97	44-127	1	30				

*- Outside of specification

- (1) The result for one or both determinations was less than five times the LOQ.
- (2) The background result was more than four times the spike added.

Quality Control Summary

Client Name: ChevronTexaco
Reported: 10/05/05 at 04:59 AM

Group Number: 960204

Surrogate Quality Control

Analysis Name: TPH - DRO CA LUFT (Soils)
Batch number: 052650018A
Orthoterphenyl

4607822	62
4607823	63
4607824	70
4607825	67
4607826	59
4607827	51
4607828	45
4607829	48
4607830	49
4607831	46
4607832	68
4607833	72
4607834	49
4607835	48
4607837	42
4607839	43
4607840	36*
4607841	60
Blank	98
LCS	100
LCSD	97

Limits: 35-136

Analysis Name: TPH-GRO - Soils
Batch number: 05265A33A
Trifluorotoluene-F

4607822	76
4607833	3*
Blank	93
LCS	110
MS	81
MSD	72

Limits: 61-122

Analysis Name: TPH Fuels by GC (Soils)
Batch number: 052660005A
Chlorobenzene Orthoterphenyl

4607822	65	84
4607823	54	70
4607824	68	83
4607825	70	86
4607826	66	82
4607827	63	84
Blank	73	89
DUP	66	167
LCS	74	100

*- Outside of specification

- (1) The result for one or both determinations was less than five times the LOQ.
- (2) The background result was more than four times the spike added.

Quality Control Summary

Client Name: ChevronTexaco
Reported: 10/05/05 at 04:59 AM

Group Number: 960204

Surrogate Quality Control

MS 60 179*
Limits: 22-149 18-172

Analysis Name: TPH-GRO - Soils
Batch number: 05266A33A
Trifluorotoluene-F

4607823	73
4607824	81
4607825	83
4607826	80
4607827	78
4607828	82
4607829	80
4607830	80
4607831	83
4607832	2*
4607834	5*
4607835	6*
4607836	7*
4607837	81
4607838	83
4607839	81
4607840	77
Blank	108
LCS	95
MS	77
MSD	72

Limits: 61-122

Analysis Name: TPH-GRO - Soils
Batch number: 05266A33B
Trifluorotoluene-F

4607841	84
Blank	100
LCS	95
MS	77
MSD	72

Limits: 61-122

Analysis Name: TPH - DRO CA LUFT (Soils)
Batch number: 052730016A
Orthoterphenyl

4607836	53
4607838	58
Blank	71
LCS	82
LCSD	86

Limits: 41-128

Analysis Name: BTEX+5 Oxygenates+EDC+EDB
Batch number: A052691AB

*- Outside of specification

- (1) The result for one or both determinations was less than five times the LOQ.
- (2) The background result was more than four times the spike added.

Quality Control Summary

 Client Name: ChevronTexaco
 Reported: 10/05/05 at 04:59 AM

Group Number: 960204

Surrogate Quality Control

	Dibromofluoromethane	1,2-Dichloroethane-d4	Toluene-d8	4-Bromofluorobenzene
4607822	84	83	87	82
4607823	85	88	86	81
4607824	85	85	86	80
4607825	85	82	87	80
4607826	85	84	86	81
4607827	86	84	87	82
4607828	87	88	86	83
4607829	85	84	86	81
4607830	86	82	87	81
4607831	87	88	85	82
4607837	88	90	85	84
4607838	85	82	87	85
4607839	89	87	85	84
4607840	88	87	86	83
Blank	84	83	86	81
LCS	83	83	89	83
MS	85	84	89	81
MSD	85	83	91	79
Limits:	71-114	70-109	70-123	70-111

 Analysis Name: BTEX+5 Oxygenates+EDC+EDB
 Batch number: A052692AA

	Dibromofluoromethane	1,2-Dichloroethane-d4	Toluene-d8	4-Bromofluorobenzene
4607841	88	85	86	82
Blank	84	83	86	81
LCS	85	84	89	85
MS	89	83	89	89
MSD	89	82	89	87
Limits:	71-114	70-109	70-123	70-111

 Analysis Name: BTEX+5 Oxygenates+EDC+EDB
 Batch number: B052701AA

	Dibromofluoromethane	1,2-Dichloroethane-d4	Toluene-d8	4-Bromofluorobenzene
4607835	85	77	82	80
Blank	84	80	84	86
LCS	87	81	85	86
MS	89	88	84	85
MSD	88	87	85	84
Limits:	71-114	70-109	70-123	70-111

 Analysis Name: BTEX+5 Oxygenates+EDC+EDB
 Batch number: Q052652AC

	Dibromofluoromethane	1,2-Dichloroethane-d4	Toluene-d8	4-Bromofluorobenzene
4607832	86	85	96	101
4607833	84	86	92	95
4607834	84	85	103	102
4607836	81	83	104	103
Blank	89	92	100	98
LCS	91	90	105	104
MS	86	85	97	100

*- Outside of specification

- (1) The result for one or both determinations was less than five times the LOQ.
- (2) The background result was more than four times the spike added.

Quality Control Summary

Client Name: ChevronTexaco
Reported: 10/05/05 at 04:59 AM

Group Number: 960204

Surrogate Quality Control

MSD	86	85	97	101
Limits:	71-114	70-109	70-123	70-111

*- Outside of specification

- (1) The result for one or both determinations was less than five times the LOQ.
- (2) The background result was more than four times the spike added.

Chevron California Region Analysis Request/Chain of Custody



(10 of 3)
091905-16

Acc. #: 10880

For Lancaster Laboratories use only
Sample #: 4607822-41

240628

SCR#:

Group# 960204

Facility #: 30-4291
 Site Address: 3884 1st Street
 Chevron PM: M. Inglis Lead Consultant: Cambrila
 Consultant/Office: Emeryville
 Consultant Prj. Mgr.: Bob Foss
 Consultant Phone #: 510-420-0700 Fax #: _____
 Sampler: _____
 Service Order #: _____ Non SAR: _____

Analyses Requested									
Preservation Codes									
8260 full scan	7 Oxygenates	Lead 7420	TPH-DRO	TPH	TPH 8015 MOD DRO	TPH 8015 MOD GRO	BTEX + MTBE 8260	8021	Silica Gel Cleanup
		<input type="checkbox"/>	<input type="checkbox"/>	<input type="checkbox"/>	<input type="checkbox"/>	<input type="checkbox"/>	<input type="checkbox"/>	<input type="checkbox"/>	<input type="checkbox"/>
		<input type="checkbox"/>	<input type="checkbox"/>	<input type="checkbox"/>	<input type="checkbox"/>	<input type="checkbox"/>	<input type="checkbox"/>	<input type="checkbox"/>	<input type="checkbox"/>
		<input type="checkbox"/>	<input type="checkbox"/>	<input type="checkbox"/>	<input type="checkbox"/>	<input type="checkbox"/>	<input type="checkbox"/>	<input type="checkbox"/>	<input type="checkbox"/>
		<input type="checkbox"/>	<input type="checkbox"/>	<input type="checkbox"/>	<input type="checkbox"/>	<input type="checkbox"/>	<input type="checkbox"/>	<input type="checkbox"/>	<input type="checkbox"/>
		<input type="checkbox"/>	<input type="checkbox"/>	<input type="checkbox"/>	<input type="checkbox"/>	<input type="checkbox"/>	<input type="checkbox"/>	<input type="checkbox"/>	<input type="checkbox"/>
		<input type="checkbox"/>	<input type="checkbox"/>	<input type="checkbox"/>	<input type="checkbox"/>	<input type="checkbox"/>	<input type="checkbox"/>	<input type="checkbox"/>	<input type="checkbox"/>
		<input type="checkbox"/>	<input type="checkbox"/>	<input type="checkbox"/>	<input type="checkbox"/>	<input type="checkbox"/>	<input type="checkbox"/>	<input type="checkbox"/>	<input type="checkbox"/>
		<input type="checkbox"/>	<input type="checkbox"/>	<input type="checkbox"/>	<input type="checkbox"/>	<input type="checkbox"/>	<input type="checkbox"/>	<input type="checkbox"/>	<input type="checkbox"/>
		<input type="checkbox"/>	<input type="checkbox"/>	<input type="checkbox"/>	<input type="checkbox"/>	<input type="checkbox"/>	<input type="checkbox"/>	<input type="checkbox"/>	<input type="checkbox"/>

Preservative Codes
 H = HCl T = Thiosulfate
 N = HNO₃ B = NaOH
 S = H₂SO₄ O = Other

J value reporting needed
 Must meet lowest detection limits possible for 8260 compounds

8021 MTBE Confirmation
 Confirm highest hit by 8260
 Confirm all hits by 8260
 Run ___ oxy's on highest hit
 Run ___ oxy's on all hits

Field Point Name	Matrix	Repeat Sample	Top Depth	Year Month Day	Time Collected	New Field Pt.
CPT-10-S-10.5	S		10	05 09 14	1533	Yes
CPT-10-S-15.5			15	05 09 14	1625	
CPT-10-S-20.5			20	05 09 15	0758	
CPT-10-S-25.5			25		0751	
CPT-10-S-30.5			30		0759	
CPT-10-S-40.5			40		0808	
CPT-5A-S-10			9.5		1230	
CPT-5A-S-15			14.5		1330	
CPT-5A-S-20			19.5		1435	
CPT-5A-S-25			24.5		1440	
CPT-5A-S-30			29.5		1450	
CPT-5A-S-40			39.5		1500	
CPT-5A-S-55			54.5		1605	

Grab	Composite	Total Number of Containers	BTEX + MTBE 8260	TPH 8015 MOD GRO	TPH 8015 MOD DRO	8260 full scan	7 Oxygenates	Lead 7420	TPH-DRO	Hold
		1	X	X	X	X	X	X	X	X

Comments / Remarks

Turnaround Time Requested (TAT) (please circle)
 STD. TAT 72 hour 48 hour
 24 hour 4 day 5 day

Data Package Options (please circle if required)
 QC Summary Type I - Full
 Type VI (Raw Data) Coelt Deliverable not needed
 WIP (RWQCB)
 Disk

Relinquished by: <u>[Signature]</u>	Date: <u>9-19</u>	Time: <u>1410</u>	Received by: <u>[Signature]</u>	Date: <u>9-19-05</u>	Time: <u>1410</u>
Relinquished by: <u>[Signature]</u>	Date: <u>9-19-05</u>	Time: <u>1530</u>	Received by: <u>DHL</u>	Date: <u>9-19-05</u>	Time: _____
Relinquished by: _____	Date: _____	Time: _____	Received by: _____	Date: _____	Time: _____
Relinquished by Commercial Carrier: UPS FedEx Other: <u>DHL</u>	Temperature Upon Receipt: <u>6.9°</u> °C <u>9.9°-12.0°</u>		Received by: <u>[Signature]</u>	Date: <u>9/22/05</u>	Time: <u>0705</u>
Custody seals intact? <input checked="" type="checkbox"/> No					

Chevron California Region Analysis Request/Chain of Custody



(2 of 3)
091905-16

For Lancaster Laboratories use only
 Acct. #: 10880 Sample #: 4607822-41

240629

SCR#: _____
 Group# 960201

Facility #: 30-4291
 Site Address: 3884 1st St, Livermore
 Chevron PM: M. Inglis Lead Consultant: Cambridge
 Consultant/Office: Emeryville
 Consultant Prj. Mgr.: Bob Foss
 Consultant Phone #: 510-420-0700 Fax #: _____
 Sampler: Laura Dean
 Service Order #: _____ Non SAR:

Analyses Requested

Preservation Codes	
<input type="checkbox"/> BTEX + MTBE 8260 <input checked="" type="checkbox"/> 8021 <input type="checkbox"/> TPH 8015 MOD GRO <input type="checkbox"/> TPH 8015 MOD DRO <input type="checkbox"/> Silica Gel Cleanup <input type="checkbox"/> 8260 full scan <input checked="" type="checkbox"/> Oxygenates <input type="checkbox"/> Lead 7420 <input type="checkbox"/> 7421 <input type="checkbox"/> 6010 <u>Hold</u>	Total Number of Containers Grab Composite

Preservative Codes

H = HCl T = Thiosulfate
 N = HNO₃ B = NaOH
 S = H₂SO₄ O = Other

J value reporting needed
 Must meet lowest detection limits possible for 8260 compounds

8021 MTBE Confirmation
 Confirm highest hit by 8260
 Confirm all hits by 8260
 Run ___ oxy's on highest hit
 Run ___ oxy's on all hits

Field Point Name	Matrix	Repeat Sample	Top Depth	Year Month Day	Time Collected	New Field Pt.
CPT-9-S-11	S		10.5	05 09 16	728	
CPT-9-S-16			15.5		731	
CPT-9-S-21			20.5		740	
CPT-9-S-26			25.5		745	
CPT-9-S-31			30.5		752	
CPT-9-S-41			40.5		805	
CPT-12-S-10.5			10		915	120
CPT-12-S-16			15.5		1208	1203
CPT-12-S-21			20.5		1209	1207
CPT-12-S-26			25.5		1207	1215
CPT-12-S-31			30.5		1312	1415
CPT-12-S-41			40.5		1550	
CPT-12-S-51			50.5		1600	

Turnaround Time Requested (TAT) (please circle)

STD. TAT 72 hour 48 hour
 24 hour 4 day 5 day

Data Package Options (please circle if required)

QC Summary Type I - Full
 Type VI (Raw Data) Coelt Deliverable not needed
 WIP (RWQCB)
 Disk

Relinquished by: <u>[Signature]</u>	Date: <u>9-19</u>	Time: <u>1410</u>	Received by: <u>[Signature]</u>	Date: <u>9-19-05</u>	Time: <u>1410</u>
Relinquished by: <u>[Signature]</u>	Date: <u>9-19-05</u>	Time: <u>1530</u>	Received by: <u>DHL</u>	Date: <u>9-19-05</u>	Time: _____
Relinquished by: _____	Date: _____	Time: _____	Received by: _____	Date: _____	Time: _____
Relinquished by Commercial Carrier: UPS FedEx Other <u>DHL</u>			Received by: <u>[Signature]</u>	Date: <u>9/19/05</u>	Time: <u>0705</u>
Temperature Upon Receipt: <u>6.9° C</u> <u>9.9° - 12.0°</u>			Custody Seals Intact? <input checked="" type="checkbox"/> Yes <input type="checkbox"/> No		

Chevron California Region Analysis Request/Chain of Custody



30 f3

Acct. #: 10880

For Lancaster Laboratories use only
Sample #: 9607822-41

240631

SCR#:

091905-16

Group# 960204

Facility #: 30-4241
 Site Address: 3884 1st St Livermore
 Chevron PM: M Inglis Lead Consultant: Cambridge
 Consultant/Office: Emeryville
 Consultant Prj. Mgr.: Bob Foss
 Consultant Phone #: 510-420-0700 Fax #: _____
 Sampler: Taura Su
 Service Order #: _____ Non SAR:

Analyses Requested									
Preservation Codes									
Preservative Codes									
H = HCl					T = Thiosulfate				
N = HNO ₃					B = NaOH				
S = H ₂ SO ₄					O = Other				
<input type="checkbox"/> J value reporting needed <input type="checkbox"/> Must meet lowest detection limits possible for 8260 compounds 8021 MTBE Confirmation: <input type="checkbox"/> Confirm highest hit by 8260 <input type="checkbox"/> Confirm all hits by 8260 <input type="checkbox"/> Run ___ oxy's on highest hit <input type="checkbox"/> Run ___ oxy's on all hits									

Field Point Name	Matrix	Repeat Sample	Top Depth	Year Month Day	Time Collected	New Field Pl.
CPT-12-5-61	S		60.5	05 09 16	1610	
CPT-11-5-11				05 09 19	0745	
CPT-11-5-16					750	
CPT-11-5-20					756	
CPT-11-5-26					807	
CPT-11-5-31					833	
CPT-11-5-41					843	
CPT-11-5-49					900 921	
CPT-11-5-61					935	
CPT-11-5-72					950	
CPT-11-5-						

Grab	Composite	Total Number of Containers	BTEX + MTBE 8260 <input type="checkbox"/> 8021 <input type="checkbox"/>	TPH 8015 MOD GRO	TPH 8015 MOD DRO <input type="checkbox"/> Silica Gel Cleanup	8260 full scan	Oxygenates	Lead 7420 <input type="checkbox"/> 7421 <input type="checkbox"/>	Hold
		↓	X	X	X		X	X	X
									X
									X
									X
									X
									X
									X
									X
									X
									X

Turnaround Time Requested (TAT) (please circle)

STD. TAT 24 hour 72 hour 48 hour
 4 day 5 day

Data Package Options (please circle if required)

QC Summary Type I - Full
 Type VI (Raw Data) Coelt Deliverable not needed
 WIP (RWQCB)
 Disk

Relinquished by: <u>[Signature]</u>	Date: <u>9-14-05</u>	Time: <u>140</u>	Received by: <u>[Signature]</u>	Date: <u>9/19/05</u>	Time: <u>1410</u>
Relinquished by: <u>[Signature]</u>	Date: <u>9/19/05</u>	Time: <u>1530</u>	Received by: <u>FedEx DHL</u>	Date: <u>9/19/05</u>	Time: _____
Relinquished by: _____	Date: _____	Time: _____	Received by: _____	Date: _____	Time: _____
Relinquished by Commercial Carrier: _____	UPS FedEx Other: <u>DLK</u>		Received by: <u>[Signature]</u>	Date: <u>9/21/05</u>	Time: <u>0905</u>
Temperature Upon Receipt: <u>6.9°</u> C	<u>9.9°-12.0°</u>		Custody Seals Intact? <input checked="" type="checkbox"/> Yes <input type="checkbox"/> No		

Explanation of Symbols and Abbreviations

The following defines common symbols and abbreviations used in reporting technical data:

N.D.	none detected	BMQL	Below Minimum Quantitation Level
TNTC	Too Numerous To Count	MPN	Most Probable Number
IU	International Units	CP Units	cobalt-chloroplatinate units
umhos/cm	micromhos/cm	NTU	nephelometric turbidity units
C	degrees Celsius	F	degrees Fahrenheit
meq	milliequivalents	lb.	pound(s)
g	gram(s)	kg	kilogram(s)
ug	microgram(s)	mg	milligram(s)
ml	milliliter(s)	l	liter(s)
m3	cubic meter(s)	ul	microliter(s)
<	less than - The number following the sign is the <u>limit of quantitation</u> , the smallest amount of analyte which can be reliably determined using this specific test.		
>	greater than		
J	estimated value – The result is \geq the Method Detection Limit (MDL) and $<$ the Limit of Quantitation (LOQ).		
ppm	parts per million - One ppm is equivalent to one milligram per kilogram (mg/kg), or one gram per million grams. For aqueous liquids, ppm is usually taken to be equivalent to milligrams per liter (mg/l), because one liter of water has a weight very close to a kilogram. For gases or vapors, one ppm is equivalent to one microliter of gas per liter of gas.		
ppb	parts per billion		
Dry weight basis	Results printed under this heading have been adjusted for moisture content. This increases the analyte weight concentration to approximate the value present in a similar sample without moisture. All other results are reported on an as-received basis.		

U.S. EPA CLP Data Qualifiers:

Organic Qualifiers	Inorganic Qualifiers
A TIC is a possible aldol-condensation product	B Value is $<$ CRDL, but \geq IDL
B Analyte was also detected in the blank	E Estimated due to interference
C Pesticide result confirmed by GC/MS	M Duplicate injection precision not met
D Compound quantitated on a diluted sample	N Spike sample not within control limits
E Concentration exceeds the calibration range of the instrument	S Method of standard additions (MSA) used for calculation
N Presumptive evidence of a compound (TICs only)	U Compound was not detected
P Concentration difference between primary and confirmation columns $>$ 25%	W Post digestion spike out of control limits
U Compound was not detected	* Duplicate analysis not within control limits
X,Y,Z Defined in case narrative	+ Correlation coefficient for MSA $<$ 0.995

Analytical test results for methods listed on the laboratories' accreditation scope meet all requirements of NELAC unless otherwise noted under the individual analysis.

Measurement uncertainty values, as applicable, are available upon request.

Tests results relate only to the sample tested. Clients should be aware that a critical step in a chemical or microbiological analysis is the collection of the sample. Unless the sample analyzed is truly representative of the bulk of material involved, the test results will be meaningless. If you have questions regarding the proper techniques of collecting samples, please contact us. We cannot be held responsible for sample integrity, however, unless sampling has been performed by a member of our staff. This report shall not be reproduced except in full, without the written approval of the laboratory.

WARRANTY AND LIMITS OF LIABILITY - In accepting analytical work, we warrant the accuracy of test results for the sample as submitted. THE FOREGOING EXPRESS WARRANTY IS EXCLUSIVE AND IS GIVEN IN LIEU OF ALL OTHER WARRANTIES, EXPRESSED OR IMPLIED. WE DISCLAIM ANY OTHER WARRANTIES, EXPRESSED OR IMPLIED, INCLUDING A WARRANTY OF FITNESS FOR PARTICULAR PURPOSE AND WARRANTY OF MERCHANTABILITY. IN NO EVENT SHALL LANCASTER LABORATORIES BE LIABLE FOR INDIRECT, SPECIAL, CONSEQUENTIAL, OR INCIDENTAL DAMAGES INCLUDING, BUT NOT LIMITED TO, DAMAGES FOR LOSS OF PROFIT OR GOODWILL REGARDLESS OF (A) THE NEGLIGENCE (EITHER SOLE OR CONCURRENT) OF LANCASTER LABORATORIES AND (B) WHETHER LANCASTER LABORATORIES HAS BEEN INFORMED OF THE POSSIBILITY OF SUCH DAMAGES. We accept no legal responsibility for the purposes for which the client uses the test results. No purchase order or other order for work shall be accepted by Lancaster Laboratories which includes any conditions that vary from the Standard Terms and Conditions of Lancaster Laboratories and we hereby object to any conflicting terms contained in any acceptance or order submitted by client.

ANALYTICAL RESULTS

Prepared for:

ChevronTexaco
6001 Bollinger Canyon Rd L4310
San Ramon CA 94583

925-842-8582

Prepared by:

Lancaster Laboratories
2425 New Holland Pike
Lancaster, PA 17605-2425**SAMPLE GROUP**

The sample group for this submittal is 961459. Samples arrived at the laboratory on Thursday, September 22, 2005. The PO# for this group is 99011184 and the release number is INGLIS.

<u>Client Description</u>			<u>Lancaster Labs Number</u>
CPT-10-S-15.5-050914	NA	Soil	4614862
CPT-10-S-20.5-050915	NA	Soil	4614863

1 COPY TO Cambria Environmental

Attn: Bob Foss

Questions? Contact your Client Services Representative
Angela M Miller at (717) 656-2300

Respectfully Submitted,

**Susan M. Goshert
Group Leader**

Lancaster Laboratories Sample No. SW 4614862
CPT-10-S-15.5-050914 NA Soil CETR
Facility# 304291
3884 1st-Livermore 304291
CPT-10

Collected: 09/14/2005 16:25

Account Number: 10880

Submitted: 09/22/2005 09:05

ChevronTexaco

Reported: 10/04/2005 at 14:28

6001 Bollinger Canyon Rd L4310

Discard: 11/04/2005

San Ramon CA 94583

10-15

CAT No.	Analysis Name	CAS Number	As Received Result	As Received Method Detection Limit	Units	Dilution Factor
01725	TPH-GRO - Soils	n.a.	N.D.	1.0	mg/kg	25
	The analysis for volatiles was performed on a sample which was preserved in methanol. The reporting limits were adjusted appropriately. The reported concentration of TPH-GRO does not include MTBE or other gasoline constituents eluting prior to the C6 (n-hexane) TPH-GRO range start time.					
05547	TPH - DRO CA LUFT (Soils)	n.a.	N.D.	10.	mg/kg	1
	The DRO analysis was requested outside of the extraction hold time. The client was notified and approved proceeding with the extraction and analysis.					
07361	BTEX+5 Oxygenates+EDC+EDB					
02016	Methyl Tertiary Butyl Ether	1634-04-4	N.D.	0.0005	mg/kg	1
02017	di-Isopropyl ether	108-20-3	N.D.	0.001	mg/kg	1
02018	Ethyl t-butyl ether	637-92-3	N.D.	0.001	mg/kg	1
02019	t-Amyl methyl ether	994-05-8	N.D.	0.001	mg/kg	1
02020	t-Butyl alcohol	75-65-0	N.D.	0.020	mg/kg	1
05460	Benzene	71-43-2	N.D.	0.0005	mg/kg	1
05461	1,2-Dichloroethane	107-06-2	N.D.	0.001	mg/kg	1
05466	Toluene	108-88-3	N.D.	0.001	mg/kg	1
05471	1,2-Dibromoethane	106-93-4	N.D.	0.001	mg/kg	1
05474	Ethylbenzene	100-41-4	N.D.	0.001	mg/kg	1
06301	Xylene (Total)	1330-20-7	N.D.	0.001	mg/kg	1

State of California Lab Certification No. 2116

Laboratory Chronicle

CAT No.	Analysis Name	Method	Trial#	Analysis Date and Time	Analyst	Dilution Factor
01725	TPH-GRO - Soils	N. CA LUFT Gasoline method	1	10/03/2005 10:45	Coxie L Hilyer	25
05547	TPH - DRO CA LUFT (Soils)	CALUFT-DRO/8015B, Modified	1	10/04/2005 08:44	Tracy A Cole	1
07361	BTEX+5 Oxygenates+EDC+EDB	SW-846 8260B	1	10/04/2005 08:18	Stephanie A Selis	1
00374	GC/MS - Bulk Sample Prep	SW-846 5030A	1	10/04/2005 06:05	Stephanie A Selis	n.a.
01150	GC - Bulk Soil Prep	SW-846 5035	1	10/02/2005 23:09	Jesse L Mertz	n.a.
07024	DRO Alternate Soil Extraction	TPH by CA LUFT	1	10/03/2005 14:35	Jason A Heisey	1

Lancaster Laboratories Sample No. SW 4614863
CPT-10-S-20.5-050915 NA Soil
Facility# 304291 CETR
3884 1st-Livermore 304291
CPT-10

Collected: 09/15/2005 07:42

Account Number: 10880

 Submitted: 09/22/2005 09:05
 Reported: 10/04/2005 at 14:29
 Discard: 11/04/2005

 ChevronTexaco
 6001 Bollinger Canyon Rd L4310
 San Ramon CA 94583

10-20

CAT No.	Analysis Name	CAS Number	As Received Result	As Received		Dilution Factor
				Method	Units	
01725	TPH-GRO - Soils	n.a.	N.D.	Detection Limit 1.0	mg/kg	25
The analysis for volatiles was performed on a sample which was preserved in methanol. The reporting limits were adjusted appropriately. The reported concentration of TPH-GRO does not include MTBE or other gasoline constituents eluting prior to the C6 (n-hexane) TPH-GRO range start time.						
05547	TPH - DRO CA LUFT (Soils)	n.a.	N.D.	10.	mg/kg	1
The DRO analysis was requested outside of the extraction hold time. The client was notified and approved proceeding with the extraction and analysis.						
07361	BTEX+S Oxygenates+EDC+EDB					
02016	Methyl Tertiary Butyl Ether	1634-04-4	N.D.	0.0005	mg/kg	1
02017	di-Isopropyl ether	108-20-3	N.D.	0.001	mg/kg	1
02018	Ethyl t-butyl ether	637-92-3	N.D.	0.001	mg/kg	1
02019	t-Amyl methyl ether	994-05-8	N.D.	0.001	mg/kg	1
02020	t-Butyl alcohol	75-65-0	N.D.	0.020	mg/kg	1
05460	Benzene	71-43-2	N.D.	0.0005	mg/kg	1
05461	1,2-Dichloroethane	107-06-2	N.D.	0.001	mg/kg	1
05466	Toluene	108-88-3	N.D.	0.001	mg/kg	1
05471	1,2-Dibromoethane	106-93-4	N.D.	0.001	mg/kg	1
05474	Ethylbenzene	100-41-4	N.D.	0.001	mg/kg	1
06301	Xylene (Total)	1330-20-7	N.D.	0.001	mg/kg	1
The GC/MS volatile internal standard peak areas were outside the QC limits for both the initial analysis and the re-analysis. The values reported here are from the initial analysis of the sample.						

State of California Lab Certification No. 2116

Laboratory Chronicle

CAT No.	Analysis Name	Method	Trial#	Analysis		Analyst	Dilution Factor
				Date	Time		
01725	TPH-GRO - Soils	N. CA LUFT Gasoline method	1	10/03/2005	11:21	Corie L Hilyer	25
05547	TPH - DRO CA LUFT (Soils)	CALUFT-DRO/8015B, Modified	1	10/04/2005	09:28	Tracy A Cole	1
07361	BTEX+S Oxygenates+EDC+EDB	SW-846 8260B	1	10/04/2005	08:44	Stephanie A Selis	1
00374	GC/MS - Bulk Sample Prep	SW-846 5030A	1	10/04/2005	06:07	Stephanie A Selis	n.a.
01150	GC - Bulk Soil Prep	SW-846 5035	1	10/02/2005	23:15	Jesse L Mertz	n.a.



Analysis Report

2425 New Holland Pike, PO Box 12425, Lancaster, PA 17605-2425 • 717-656-2300 Fax: 717-656-2681 • www.lancasterlabs.com

Page 2 of 2

Lancaster Laboratories Sample No. SW 4614863

CPT-10-S-20.5-050915 NA Soil CETR
Facility# 304291
3884 1st-Livermore 304291
CPT-10

Collected: 09/15/2005 07:42

Account Number: 10880

Submitted: 09/22/2005 09:05
Reported: 10/04/2005 at 14:29
Discard: 11/04/2005

ChevronTexaco
6001 Bollinger Canyon Rd L4310
San Ramon CA 94583

10-20
07024 DRO Alternate Soil Extraction TPH by CA LUFT 1 10/03/2005 14:35 Jason A Heisey 1

Quality Control Summary

 Client Name: ChevronTexaco
 Reported: 10/04/05 at 02:29 PM

Group Number: 961459

Matrix QC may not be reported if site-specific QC samples were not submitted. In these situations, to demonstrate precision and accuracy at a batch level, a LCS/LCSD was performed, unless otherwise specified in the method.

Laboratory Compliance Quality Control

<u>Analysis Name</u>	<u>Blank Result</u>	<u>Blank MDL</u>	<u>Report Units</u>	<u>LCS %REC</u>	<u>LCSD %REC</u>	<u>LCS/LCSD Limits</u>	<u>RPD</u>	<u>RPD Max</u>
Batch number: 05269A31B TPH-GRO - Soils	N.D.	1.0	mg/kg	78		67-119		
Batch number: 052760008A TPH - DRO CA LUFT (Soils)	N.D.	10.	mg/kg	81		60-120		
Batch number: B052771AA Methyl Tertiary Butyl Ether	N.D.	0.5	ug/kg	106		75-125		
di-Isopropyl ether	N.D.	1.	ug/kg	102		70-129		
Ethyl t-butyl ether	N.D.	1.	ug/kg	104		62-131		
t-Amyl methyl ether	N.D.	1.	ug/kg	104		63-129		
t-Butyl alcohol	N.D.	20.	ug/kg	89		59-142		
Benzene	N.D.	0.5	ug/kg	102		77-119		
1,2-Dichloroethane	N.D.	1.	ug/kg	116		76-126		
Toluene	N.D.	1.	ug/kg	90		81-116		
1,2-Dibromoethane	N.D.	1.	ug/kg	94		77-114		
Ethylbenzene	N.D.	1.	ug/kg	95		82-115		
Xylene (Total)	N.D.	1.	ug/kg	91		82-117		

Sample Matrix Quality Control

<u>Analysis Name</u>	<u>MS %REC</u>	<u>MSD %REC</u>	<u>MS/MSD Limits</u>	<u>RPD</u>	<u>RPD MAX</u>	<u>BKG Conc</u>	<u>DUP Conc</u>	<u>DUP RPD</u>	<u>Dup RPD Max</u>
Batch number: 05269A31B TPH-GRO - Soils	57	45	39-118	23	30				
Batch number: 052760008A TPH - DRO CA LUFT (Soils)	95	91	48-124	3	20				
Batch number: B052771AA Methyl Tertiary Butyl Ether	96	95	47-130	2	30				
di-Isopropyl ether	94	91	56-130	3	30				
Ethyl t-butyl ether	95	92	57-122	3	30				
t-Amyl methyl ether	92	88	58-119	4	30				
t-Butyl alcohol	85	82	51-134	4	30				
Benzene	86	82	67-123	5	30				
1,2-Dichloroethane	103	101	62-130	2	30				
Toluene	78	78	49-132	1	30				
1,2-Dibromoethane	85	89	62-116	5	30				
Ethylbenzene	49*	50	50-127	1	30				
Xylene (Total)	48	48	44-127	0	30				

*- Outside of specification

- (1) The result for one or both determinations was less than five times the LOQ.
- (2) The background result was more than four times the spike added.

Quality Control Summary

 Client Name: ChevronTexaco
 Reported: 10/04/05 at 02:29 PM

Group Number: 961459

Sample Matrix Quality Control

<u>Analysis Name</u>	<u>MS</u> <u>%REC</u>	<u>MSD</u> <u>%REC</u>	<u>MS/MSD</u> <u>Limits</u>	<u>RPD</u> <u>RPD</u>	<u>RPD</u> <u>MAX</u>	<u>BKG</u> <u>Conc</u>	<u>DUP</u> <u>Conc</u>	<u>DUP</u> <u>RPD</u>	<u>Dup RPD</u> <u>Max</u>
----------------------	--------------------------	---------------------------	--------------------------------	--------------------------	--------------------------	---------------------------	---------------------------	--------------------------	------------------------------

Surrogate Quality Control

 Analysis Name: TPH-GRO - Soils
 Batch number: 05269A31B
 Trifluorotoluene-F

4614862	74
4614863	78
Blank	88
LCS	117
MS	71
MSD	63

Limits: 61-122

 Analysis Name: TPH - DRO CA LUFT (Soils)
 Batch number: 052760008A
 Orthoterphenyl

4614862	58
4614863	66
Blank	81
LCS	85
MS	92
MSD	86

Limits: 41-128

 Analysis Name: BTEX+5 Oxygenates+EDC+EDB
 Batch number: B052771AA

	Dibromofluoromethane	1,2-Dichloroethane-d4	Toluene-d8	4-Bromofluorobenzene
4614862	85	81	82	85
4614863	89	95	80	87
Blank	86	76	83	84
LCS	88	86	82	88
MS	89	84	90	80
MSD	89	86	93	83

Limits: 71-114 70-109 70-123 70-111

*- Outside of specification

- (1) The result for one or both determinations was less than five times the LOQ.
- (2) The background result was more than four times the spike added.

Chevron California Region Analysis Request/Chain of Custody

240628



1 of 3
091905-16

For Lancaster Laboratories use only
 Acc. #: 10880 Sample #: 461486C-13

SCR#: _____

9/19 9:61459

Facility #: 304291
 Site Address: 3884 1st Street
 Chevron PM: M. Inglis Lead Consultant: Cambridge
 Consultant/Office: Emeryville
 Consultant Prj. Mgr.: Bob Foss
 Consultant Phone #: 510-420-0700 Fax #: _____
 Sampler: _____
 Service Order #: _____ Non SAR: _____

Analyses Requested

Preservation Codes										
Grab	Composite	Total Number of Containers	BTX - MTBE 8260 8021 <input type="checkbox"/>	TPH 8015 MOD GRO	TPH 8015 MOD DRO <input type="checkbox"/> Silica Gel Cleanup	8260 full scan	Oxygenates	Lead 7420 <input type="checkbox"/> 7421 <input type="checkbox"/> 6010	TPH-nd	Hold
		1	X	X	X	X	X	X	X	X
									X	
									X	
									X	
									X	
									X	
									X	
									X	
									X	
									X	
									X	
									X	
									X	
									X	
									X	

- Preservative Codes**
- H = HCl T = Thiosulfate
 N = HNO₃ B = NaOH
 S = H₂SO₄ O = Other
- J value reporting needed
- Must meet lowest detection limit possible for 8260 compounds
- 8021 MTBE Confirmation**
- Confirm highest hit by 8260
- Confirm all hits by 8260
- Run ___ oxy's on highest hit
- Run ___ oxy's on all hits

Field Point Name	Matrix	Repeat Sample	Top Depth	Year	Month	Day	Time Collected	New Field Pt.
CPT-10-S-10.5	S		10	05	09	14	1533	Yes
CPT-10-S-15.5			15	05	09	14	1625	
CPT-10-S-20.5			20	05	09	15	0751	
CPT-10-S-25.5			25				0751	
CPT-10-S-30.5			30				0751	
CPT-10-S-40.5			40				0858	
CPT-5A-S-10			9.5				1230	
CPT-5A-S-15			14.5				1330	
CPT-5A-S-20			19.5				1435	
CPT-5A-S-25			24.5				1440	
CPT-5A-S-30			29.5				1450	
CPT-5A-S-40			39.5				1500	
CPT-5A-S-55			54.5				1605	

Comments / Remarks

Turnaround Time Requested (TAT) (please circle)

STD. TAT 72 hour 48 hour
 24 hour 4 day 5 day

Data Package Options (please circle if required)

QC Summary Type I - Full
 Type VI (Raw Data) Coelt Deliverable not needed
 WIP (RWQCB)
 Disk

Relinquished by: <u>[Signature]</u>	Date: <u>9-19</u>	Time: <u>1410</u>	Received by: <u>[Signature]</u>	Date: <u>9-19-05</u>	Time: <u>191</u>
Relinquished by: <u>[Signature]</u>	Date: <u>9-19-05</u>	Time: <u>1530</u>	Received by: <u>DHL</u>	Date: <u>9-19-05</u>	Time: _____
Relinquished by: _____	Date: _____	Time: _____	Received by: _____	Date: _____	Time: _____
Relinquished by Commercial Carrier: UPS FedEx Other: <u>DHL</u>	Received by: <u>[Signature]</u>			Date: <u>9/22/05</u>	Time: <u>05</u>
Temperature Upon Receipt: <u>6.9°</u> °C <u>9.9°</u> - <u>12.0°</u>	Custody seals intact? <u>Yes</u> No				

Explanation of Symbols and Abbreviations

The following defines common symbols and abbreviations used in reporting technical data:

N.D.	none detected	BMQL	Below Minimum Quantitation Level
TNTC	Too Numerous To Count	MPN	Most Probable Number
IU	International Units	CP Units	cobalt-chloroplatinate units
umhos/cm	micromhos/cm	NTU	nephelometric turbidity units
C	degrees Celsius	F	degrees Fahrenheit
meq	milliequivalents	lb.	pound(s)
g	gram(s)	kg	kilogram(s)
ug	microgram(s)	mg	milligram(s)
ml	milliliter(s)	l	liter(s)
m3	cubic meter(s)	ul	microliter(s)
<	less than - The number following the sign is the <u>limit of quantitation</u> , the smallest amount of analyte which can be reliably determined using this specific test.		
>	greater than		
J	estimated value - The result is \geq the Method Detection Limit (MDL) and $<$ the Limit of Quantitation (LOQ).		
ppm	parts per million - One ppm is equivalent to one milligram per kilogram (mg/kg), or one gram per million grams. For aqueous liquids, ppm is usually taken to be equivalent to milligrams per liter (mg/l), because one liter of water has a weight very close to a kilogram. For gases or vapors, one ppm is equivalent to one microliter of gas per liter of gas.		
ppb	parts per billion		
Dry weight basis	Results printed under this heading have been adjusted for moisture content. This increases the analyte weight concentration to approximate the value present in a similar sample without moisture. All other results are reported on an as-received basis.		

U.S. EPA CLP Data Qualifiers:

Organic Qualifiers		Inorganic Qualifiers	
A	TIC is a possible aldol-condensation product	B	Value is $<$ CRDL, but \geq IDL
B	Analyte was also detected in the blank	E	Estimated due to interference
C	Pesticide result confirmed by GC/MS	M	Duplicate injection precision not met
D	Compound quantitated on a diluted sample	N	Spike sample not within control limits
E	Concentration exceeds the calibration range of the instrument	S	Method of standard additions (MSA) used for calculation
N	Presumptive evidence of a compound (TICs only)	U	Compound was not detected
P	Concentration difference between primary and confirmation columns $>$ 25%	W	Post digestion spike out of control limits
U	Compound was not detected	*	Duplicate analysis not within control limits
X,Y,Z	Defined in case narrative	+	Correlation coefficient for MSA $<$ 0.995

Analytical test results for methods listed on the laboratories' accreditation scope meet all requirements of NELAC unless otherwise noted under the individual analysis.

Measurement uncertainty values, as applicable, are available upon request.

Tests results relate only to the sample tested. Clients should be aware that a critical step in a chemical or microbiological analysis is the collection of the sample. Unless the sample analyzed is truly representative of the bulk of material involved, the test results will be meaningless. If you have questions regarding the proper techniques of collecting samples, please contact us. We cannot be held responsible for sample integrity, however, unless sampling has been performed by a member of our staff. This report shall not be reproduced except in full, without the written approval of the laboratory.

WARRANTY AND LIMITS OF LIABILITY - In accepting analytical work, we warrant the accuracy of test results for the sample as submitted. THE FOREGOING EXPRESS WARRANTY IS EXCLUSIVE AND IS GIVEN IN LIEU OF ALL OTHER WARRANTIES, EXPRESSED OR IMPLIED. WE DISCLAIM ANY OTHER WARRANTIES, EXPRESSED OR IMPLIED, INCLUDING A WARRANTY OF FITNESS FOR PARTICULAR PURPOSE AND WARRANTY OF MERCHANTABILITY. IN NO EVENT SHALL LANCASTER LABORATORIES BE LIABLE FOR INDIRECT, SPECIAL, CONSEQUENTIAL, OR INCIDENTAL DAMAGES INCLUDING, BUT NOT LIMITED TO, DAMAGES FOR LOSS OF PROFIT OR GOODWILL REGARDLESS OF (A) THE NEGLIGENCE (EITHER SOLE OR CONCURRENT) OF LANCASTER LABORATORIES AND (B) WHETHER LANCASTER LABORATORIES HAS BEEN INFORMED OF THE POSSIBILITY OF SUCH DAMAGES. We accept no legal responsibility for the purposes for which the client uses the test results. No purchase order or other order for work shall be accepted by Lancaster Laboratories which includes any conditions that vary from the Standard Terms and Conditions of Lancaster Laboratories and we hereby object to any conflicting terms contained in any acceptance or order submitted by client.

WORK ORDER #: 0509431A

Work Order Summary

CLIENT: Mr. Bob Foss
Cambria Environmental Technology
5900 Hollis Street
Suite A
Emeryville, CA 94608

BILL TO: Mr. Bob Foss
Cambria Environmental Technology
5900 Hollis Street
Suite A
Emeryville, CA 94608

PHONE: 510-420-0700

FAX: 510-420-9170

DATE RECEIVED: 09/20/2005

DATE COMPLETED: 09/26/2005

P.O. # 30-4291-LG

PROJECT # 30-4291 Livermore CPTs

CONTACT: Kyle Vagadori

<u>FRACTION #</u>	<u>NAME</u>	<u>TEST</u>	<u>RECEIPT VAC./PRES.</u>
01A	CPT-5A-SV-9.5	Modified TO-14A	5.5 "Hg
02A	CPT-5A-SV-15	Modified TO-14A	7.0 "Hg
03A	CPT-5A-SV-20	Modified TO-14A	4.0 "Hg
04A	CPT-8-SV-9.5	Modified TO-14A	3.5 "Hg
05A	CPT-8-SV-15	Modified TO-14A	7.0 "Hg
06A	CPT-8-SV-20	Modified TO-14A	6.5 "Hg
07A	CPT-10-SV-9.5	Modified TO-14A	4.0 "Hg
09A	CPT-10-SV-20	Modified TO-14A	5.5 "Hg
10A	CPT-2-SV-9.5	Modified TO-14A	7.5 "Hg
11A	CPT-2-SV-15	Modified TO-14A	5.5 "Hg
12A	CPT-2-SV-20	Modified TO-14A	7.5 "Hg
13A	CPT-3-SV-9.5	Modified TO-14A	8.5 "Hg
14A	CPT-3-SV-15	Modified TO-14A	7.5 "Hg
15A	CPT-3-SV-20	Modified TO-14A	5.5 "Hg
15AA	CPT-3-SV-20 Duplicate	Modified TO-14A	5.5 "Hg
16A	CPT-4-SV-9.5	Modified TO-14A	8.0 "Hg
17A	CPT-4-SV-15	Modified TO-14A	4.5 "Hg

Continued on next page

WORK ORDER #: 0509431A

Work Order Summary

CLIENT: Mr. Bob Foss
Cambria Environmental Technology
5900 Hollis Street
Suite A
Emeryville, CA 94608

BILL TO: Mr. Bob Foss
Cambria Environmental Technology
5900 Hollis Street
Suite A
Emeryville, CA 94608

PHONE: 510-420-0700

FAX: 510-420-9170

DATE RECEIVED: 09/20/2005

DATE COMPLETED: 09/26/2005

P.O. # 30-4291-LG

PROJECT # 30-4291 Livermore CPTs

CONTACT: Kyle Vagadori

<u>FRACTION #</u>	<u>NAME</u>	<u>TEST</u>	<u>RECEIPT VAC/PRES.</u>
18A	CPT-4-SV-20	Modified TO-14A	4.0 "Hg
19A	Lab Blank	Modified TO-14A	NA
20A	CCV	Modified TO-14A	NA
21A	LCS	Modified TO-14A	NA

CERTIFIED BY:

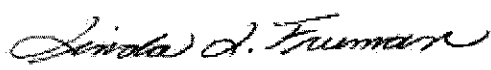

Laboratory Director

DATE: 09/27/05

Certification numbers: AR DEQ - 03-084-0, CA NELAP - 02110CA, LA NELAP/LELAP- AI 30763, NJ NELAP - CA004
NY NELAP - 11291, UT NELAP - 9166389892

Name of Accrediting Agency: NELAP/Florida Department of Health, Scope of Application: Clean Air Act,
Accreditation number: E87680, Effective date: 07/01/05, Expiration date: 06/30/06

Air Toxics Ltd. certifies that the test results contained in this report meet all requirements of the NELAC standards

This report shall not be reproduced, except in full, without the written approval of Air Toxics Ltd.

180 BLUE RAVINE ROAD, SUITE B FOLSOM, CA - 95630
(916) 985-1000 . (800) 985-5955 . FAX (916) 985-1020

LABORATORY NARRATIVE
Modified TO-14A GC/MS/FID
Cambria Environmental Technology
Workorder# 0509431A

Seventeen 6 Liter Summa Canister samples were received on September 20, 2005. The laboratory performed the analysis via Modified Method TO-14A using GC/MS/FID. The method involves direct injection of a sample aliquot into a vapor management system. The sample passes directly into the GC/MS/FID for analysis following dehumidification. The TPH results are calculated using a response factor derived from Gasoline. A molecular weight of 100 is used to convert the TPH ppbv result to ug/m3. See the data sheets for reporting limits.

<i>Requirement</i>	<i>TO-14A/TO-15</i>	<i>ATL Modifications</i>
Sample Drying System	Nafion Drier	Multisorbent
Sample Load Volume	400 mL	Up to 200 mL.
Blank Acceptance Criteria	< 0.2 ppbv	< RL
Dilutions for Initial Calibration	Dynamic dilutions or static using canisters	Syringe dilutions, fixed volume sampling loop, metered volume
Sample Collection Media	Summa Canister	ATL recommends use of Summa canisters to insure data defensibility, but will report results from Tedlar bags at client request.
RT Window Study (FID Only)	Mean +/- 3 X STD within 72 hrs.	+/- 0.08 min. (Mean +/- 3 X STD < 0.08 min.)

Receiving Notes

There were no receiving discrepancies.

Analytical Notes

There were no analytical discrepancies.

Definition of Data Qualifying Flags

Seven qualifiers may have been used on the data analysis sheets and indicates as follows:

B - Compound present in laboratory blank greater than reporting limit (background subtraction not performed).

J - Estimated value.

E - Exceeds instrument calibration range.

S - Saturated peak.

Q - Exceeds quality control limits.

U - Compound analyzed for but not detected above the reporting limit.

UJ- Non-detected compound associated with low bias in the CCV.

File extensions may have been used on the data analysis sheets and indicates as follows:

a-File was requantified

b-File was quantified by a second column and detector

AIR TOXICS LTD.
Summary of Detected Compounds
MODIFIED EPA METHOD TO-14A

Client Sample ID: CPT-5A-SV-9.5

Lab ID#: 0509431A-01A

Compound	Rpt. Limit (ppbv)	Amount (ppbv)	Rpt. Limit (uG/m3)	Amount (uG/m3)
TPH (C5+ Hydrocarbons) ref. to Gasoline	160	230	670	960

Client Sample ID: CPT-5A-SV-15

Lab ID#: 0509431A-02A

Compound	Rpt. Limit (ppbv)	Amount (ppbv)	Rpt. Limit (uG/m3)	Amount (uG/m3)
Toluene	8.8	10	33	38
TPH (C5+ Hydrocarbons) ref. to Gasoline	180	260	720	1100

Client Sample ID: CPT-5A-SV-20

Lab ID#: 0509431A-03A

Compound	Rpt. Limit (ppbv)	Amount (ppbv)	Rpt. Limit (uG/m3)	Amount (uG/m3)
Toluene	7.8	10	29	40
TPH (C5+ Hydrocarbons) ref. to Gasoline	160	270	630	1100

Client Sample ID: CPT-8-SV-9.5

Lab ID#: 0509431A-04A

Compound	Rpt. Limit (ppbv)	Amount (ppbv)	Rpt. Limit (uG/m3)	Amount (uG/m3)
2-Propanol	5000	3700000	12000	9200000
TPH (C5+ Hydrocarbons) ref. to Gasoline	15000	1100000	62000	4600000

Client Sample ID: CPT-8-SV-15

Lab ID#: 0509431A-05A

Compound	Rpt. Limit (ppbv)	Amount (ppbv)	Rpt. Limit (uG/m3)	Amount (uG/m3)
2-Propanol	8.8	25	22	62
TPH (C5+ Hydrocarbons) ref. to Gasoline	180	250	720	1000

Client Sample ID: CPT-8-SV-20

Lab ID#: 0509431A-06A

Compound	Rpt. Limit (ppbv)	Amount (ppbv)	Rpt. Limit (uG/m3)	Amount (uG/m3)
TPH (C5+ Hydrocarbons) ref. to Gasoline	170	1100	700	4700

Client Sample ID: CPT-10-SV-9.5

Lab ID#: 0509431A-07A

Compound	Rpt. Limit (ppbv)	Amount (ppbv)	Rpt. Limit (uG/m3)	Amount (uG/m3)
2-Propanol	7.8	140	19	350
TPH (C5+ Hydrocarbons) ref. to Gasoline	160	330	630	1400

Client Sample ID: CPT-10-SV-20

Lab ID#: 0509431A-09A

Compound	Rpt. Limit (ppbv)	Amount (ppbv)	Rpt. Limit (uG/m3)	Amount (uG/m3)
2-Propanol	8.2	17	20	41
TPH (C5+ Hydrocarbons) ref. to Gasoline	160	560	670	2300

Client Sample ID: CPT-2-SV-9.5

Lab ID#: 0509431A-10A

Compound	Rpt. Limit (ppbv)	Amount (ppbv)	Rpt. Limit (uG/m3)	Amount (uG/m3)
Benzene	9.0	12	28	40
Toluene	9.0	13	34	48
TPH (C5+ Hydrocarbons) ref. to Gasoline	180	780	730	3200

Client Sample ID: CPT-2-SV-15

Lab ID#: 0509431A-11A

Compound	Rpt. Limit (ppbv)	Amount (ppbv)	Rpt. Limit (uG/m3)	Amount (uG/m3)
TPH (C5+ Hydrocarbons) ref. to Gasoline	160	270	670	1100

Client Sample ID: CPT-2-SV-20

Lab ID#: 0509431A-12A

Compound	Rpt. Limit (ppbv)	Amount (ppbv)	Rpt. Limit (uG/m3)	Amount (uG/m3)
TPH (C5+ Hydrocarbons) ref. to Gasoline	180	220	730	900

Client Sample ID: CPT-3-SV-9.5

Lab ID#: 0509431A-13A

Compound	Rpt. Limit (ppbv)	Amount (ppbv)	Rpt. Limit (uG/m3)	Amount (uG/m3)
Toluene	9.4	18	35	68
TPH (C5+ Hydrocarbons) ref. to Gasoline	190	1000	760	4200

Client Sample ID: CPT-3-SV-15

Lab ID#: 0509431A-14A

Compound	Rpt. Limit (ppbv)	Amount (ppbv)	Rpt. Limit (uG/m3)	Amount (uG/m3)
----------	-------------------	---------------	--------------------	----------------

Client Sample ID: CPT-3-SV-15**Lab ID#: 0509431A-14A**

Compound	Rpt. Limit (ppbv)	Amount (ppbv)	Rpt. Limit (uG/m3)	Amount (uG/m3)
Benzene	10	7000	32	22000
Toluene	10	1000	38	3800
Ethyl Benzene	10	1100	44	4900
m,p-Xylene	10	2000	44	8800
o-Xylene	10	280	44	1200
TPH (C5+ Hydrocarbons) ref. to Gasoline	720	100000	2900	410000

Client Sample ID: CPT-3-SV-20**Lab ID#: 0509431A-15A**

Compound	Rpt. Limit (ppbv)	Amount (ppbv)	Rpt. Limit (uG/m3)	Amount (uG/m3)
Benzene	33	18000	100	58000
Toluene	33	2000	120	7500
Ethyl Benzene	33	830	140	3600
m,p-Xylene	33	1400	140	6200
o-Xylene	33	200	140	860
TPH (C5+ Hydrocarbons) ref. to Gasoline	1600	160000	6700	640000

Client Sample ID: CPT-3-SV-20 Duplicate**Lab ID#: 0509431A-15AA**

Compound	Rpt. Limit (ppbv)	Amount (ppbv)	Rpt. Limit (uG/m3)	Amount (uG/m3)
Benzene	33	18000	100	58000
Toluene	33	2100	120	7900
Ethyl Benzene	33	840	140	3600
m,p-Xylene	33	1500	140	6500
o-Xylene	33	190	140	840
TPH (C5+ Hydrocarbons) ref. to Gasoline	1600	160000	6700	640000

Client Sample ID: CPT-4-SV-9.5**Lab ID#: 0509431A-16A**

Compound	Rpt. Limit (ppbv)	Amount (ppbv)	Rpt. Limit (uG/m3)	Amount (uG/m3)
TPH (C5+ Hydrocarbons) ref. to Gasoline	180	630	750	2600

Client Sample ID: CPT-4-SV-15**Lab ID#: 0509431A-17A**

Compound	Rpt. Limit (ppbv)	Amount (ppbv)	Rpt. Limit (uG/m3)	Amount (uG/m3)
TPH (C5+ Hydrocarbons) ref. to Gasoline	160	280	650	1100

Client Sample ID: CPT-4-SV-20

Lab ID#: 0509431A-18A

Compound	Rot. Limit (ppbv)	Amount (ppbv)	Rpt. Limit (uG/m3)	Amount (uG/m3)
TPH (C5+ Hydrocarbons) ref. to Gasoline	160	260	630	1100

AIR TOXICS LTD.

Client Sample ID: CPT-5A-SV-9.5

Lab ID#: 0509431A-01A

MODIFIED EPA METHOD TO-14A

File Name	e092109	Date of Collection	9/15/05
Dil. Factor	1.64	Date of Analysis	9/27/05 11:51 AM

Compound	Rpt. Limit (ppbv)	Amount (ppbv)	Rpt. Limit (uG/m3)	Amount (uG/m3)
Benzene	8.2	Not Detected	26	Not Detected
Toluene	8.2	Not Detected	31	Not Detected
Ethyl Benzene	8.2	Not Detected	36	Not Detected
m,p-Xylene	8.2	Not Detected	36	Not Detected
o-Xylene	8.2	Not Detected	36	Not Detected
2-Propanol	8.2	Not Detected	20	Not Detected
Methyl tert-butyl ether	8.2	Not Detected	30	Not Detected
TPH (C5+ Hydrocarbons) ref. to Gasoline	160	230	670	960

TPH was reported from file d092104 analyzed on September 21, 2005 at a dilution of 1.64.

Container Type: 6 Liter Summa Canister

Surrogates	%Recovery	Method Limits
Toluene-d8	103	70-130

AIR TOXICS LTD.

Client Sample ID: CPT-5A-SV-15

Lab ID#: 0509431A-02A

MODIFIED EPA METHOD TO-14A

File Name:	0092110	Date of Collection:	9/15/05
Dil. Factor:	1.75	Date of Analysis:	9/21/05 12:28 PM

Compound	Rpt. Limit (ppbv)	Amount (ppbv)	Rpt. Limit (uG/m3)	Amount (uG/m3)
Benzene	8.8	Not Detected	28	Not Detected
Toluene	8.8	10	33	38
Ethyl Benzene	8.8	Not Detected	38	Not Detected
m,p-Xylene	8.8	Not Detected	38	Not Detected
o-Xylene	8.8	Not Detected	38	Not Detected
2-Propanol	8.8	Not Detected	22	Not Detected
Methyl tert-butyl ether	8.8	Not Detected	32	Not Detected
TPH (C5+ Hydrocarbons) ref. to Gasoline	180	260	720	1100

TPH was reported from file d092105 analyzed on September 21, 2005 at a dilution of 1.75.

Container Type: 6 Liter Summa Canister

Surrogates	%Recovery	Method Limits
Toluene-d8	104	70-130

AIR TOXICS LTD.

Client Sample ID: CPT-5A-SV-20

Lab ID#: 0509431A-03A

MODIFIED EPA METHOD TO-14A

File Name:	e092105	Date of Collection:	9/15/05
Dil. Factor:	1.55	Date of Analysis:	9/21/05 10:07 AM

Compound	Rpt. Limit (ppbv)	Amount (ppbv)	Rpt. Limit (uG/m3)	Amount (uG/m3)
Benzene	7.8	Not Detected	25	Not Detected
Toluene	7.8	10	29	40
Ethyl Benzene	7.8	Not Detected	34	Not Detected
m,p-Xylene	7.8	Not Detected	34	Not Detected
o-Xylene	7.8	Not Detected	34	Not Detected
2-Propanol	7.8	Not Detected	19	Not Detected
Methyl tert-butyl ether	7.8	Not Detected	28	Not Detected
TPH (C5+ Hydrocarbons) ref. to Gasoline	160	270	630	1100

TPH was reported from file d092106 analyzed on September 21, 2005 at a dilution of 1.55.

Container Type: 6 Liter Summa Canister

Surrogates	%Recovery	Method Limits
Toluene-d8	105	70-130

AIR TOXICS LTD.

Client Sample ID: CPT-8-SV-9.5

Lab ID#: 0509431A-04A

MODIFIED EPA METHOD TO-14A

File Name:	d092123	Date of Collection: 9/21/05
Dil. Factor:	100	Date of Analysis: 9/21/05 08:21 PM

Compound	Rpt. Limit (ppbv)	Amount (ppbv)	Rpt. Limit (uG/m3)	Amount (uG/m3)
Benzene	5000	Not Detected	16000	Not Detected
Toluene	5000	Not Detected	19000	Not Detected
Ethyl Benzene	5000	Not Detected	22000	Not Detected
m,p-Xylene	5000	Not Detected	22000	Not Detected
o-Xylene	5000	Not Detected	22000	Not Detected
2-Propanol	5000	3700000	12000	9200000
Methyl tert-butyl ether	5000	Not Detected	18000	Not Detected
TPH (C5+ Hydrocarbons) ref. to Gasoline	15000	1100000	62000	4600000

TPH was reported from file d092120 analyzed on September 21, 2005 at a dilution of 152.

Container Type: 6 Liter Summa Canister

Surrogates	%Recovery	Method Limits
Toluene-d8	100	70-130

AIR TOXICS LTD.

Client Sample ID: CPT-8-SV-15

Lab ID#: 0509431A-05A

MODIFIED EPA METHOD TO-14A

File Name:	6092112	Date of Collection:	9/24/05
Dil. Factor:	1.75	Date of Analysis:	9/27/05 01:16 PM

Compound	Rpt. Limit (ppbv)	Amount (ppbv)	Rpt. Limit (uG/m3)	Amount (uG/m3)
Benzene	8.8	Not Detected	28	Not Detected
Toluene	8.8	Not Detected	33	Not Detected
Ethyl Benzene	8.8	Not Detected	38	Not Detected
m,p-Xylene	8.8	Not Detected	38	Not Detected
o-Xylene	8.8	Not Detected	38	Not Detected
2-Propanol	8.8	25	22	62
Methyl tert-butyl ether	8.8	Not Detected	32	Not Detected
TPH (C5+ Hydrocarbons) ref. to Gasoline	180	250	720	1000

TPH was reported from file d092107 analyzed on September 21, 2005 at a dilution of 1.75.

Container Type: 6 Liter Summa Canister

Surrogates	%Recovery	Method Limits
Toluene-d8	99	70-130

AIR TOXICS LTD.

Client Sample ID: CPT-8-SV-20

Lab ID#: 0509431A-06A

MODIFIED EPA METHOD TO-14A

File Name:	d092108	Date of Collection:	9/21/05
Dil. Factor:	1.71	Date of Analysis:	9/21/05 10:32 AM

Compound	Rpt. Limit (ppbv)	Amount (ppbv)	Rpt. Limit (uG/m3)	Amount (uG/m3)
Benzene	8.6	Not Detected	27	Not Detected
Toluene	8.6	Not Detected	32	Not Detected
Ethyl Benzene	8.6	Not Detected	37	Not Detected
m,p-Xylene	8.6	Not Detected	37	Not Detected
o-Xylene	8.6	Not Detected	37	Not Detected
2-Propanol	8.6	Not Detected	21	Not Detected
Methyl tert-butyl ether	8.6	Not Detected	31	Not Detected
TPH (C5+ Hydrocarbons) ref. to Gasoline	170	1100	700	4700

TPH was reported from file d092108 analyzed on September 21, 2005 at a dilution of 1.71.

Container Type: 6 Liter Summa Canister

Surrogates	%Recovery	Method Limits
Toluene-d8	103	70-130

AIR TOXICS LTD.

Client Sample ID: CPT-10-SV-9.5

Lab ID#: 0509431A-07A

MODIFIED EPA METHOD TO-14A

File Name: d092109	Date of Collection: 9/14/05
Dil. Factor: 1.55	Date of Analysis: 9/21/05 03:28 PM

Compound	Rpt. Limit (ppbv)	Amount (ppbv)	Rpt. Limit (uG/m3)	Amount (uG/m3)
Benzene	7.8	Not Detected	25	Not Detected
Toluene	7.8	Not Detected	29	Not Detected
Ethyl Benzene	7.8	Not Detected	34	Not Detected
m,p-Xylene	7.8	Not Detected	34	Not Detected
o-Xylene	7.8	Not Detected	34	Not Detected
2-Propanol	7.8	140	19	350
Methyl tert-butyl ether	7.8	Not Detected	28	Not Detected
TPH (C5+ Hydrocarbons) ref. to Gasoline	160	330	630	1400

TPH was reported from file d092109 analyzed on September 21, 2005 at a dilution of 1.55.

Container Type: 6 Liter Summa Canister

Surrogates	%Recovery	Method Limits
Toluene-d8	104	70-130

AIR TOXICS LTD.

Client Sample ID: CPT-10-SV-20

Lab ID#: 0509431A-09A

MODIFIED EPA METHOD TO-14A

File Name:	e092115	Date of Collection:	9/14/05
Dil. Factor:	1.64	Date of Analysis:	9/21/05 03:55 PM

Compound	Rpt. Limit (ppbv)	Amount (ppbv)	Rpt. Limit (uG/m3)	Amount (uG/m3)
Benzene	8.2	Not Detected	26	Not Detected
Toluene	8.2	Not Detected	31	Not Detected
Ethyl Benzene	8.2	Not Detected	36	Not Detected
m,p-Xylene	8.2	Not Detected	36	Not Detected
o-Xylene	8.2	Not Detected	36	Not Detected
2-Propanol	8.2	17	20	41
Methyl tert-butyl ether	8.2	Not Detected	30	Not Detected
TPH (C5+ Hydrocarbons) ref. to Gasoline	160	560	670	2300

TPH was reported from file d092110 analyzed on September 21, 2005 at a dilution of 1.64.

Container Type: 6 Liter Summa Canister

Surrogates	%Recovery	Method Limits
Toluene-d8	100	70-130

AIR TOXICS LTD.

Client Sample ID: CPT-2-SV-9.5

Lab ID#: 0509431A-10A

MODIFIED EPA METHOD TO-14A

File Name:	d092116	Date of Collection:	9/2/05
Dil. Factor:	1.79	Date of Analysis:	9/2/05 04:22 PM

Compound	Rpt. Limit (ppbv)	Amount (ppbv)	Rpt. Limit (uG/m3)	Amount (uG/m3)
Benzene	9.0	12	28	40
Toluene	9.0	13	34	48
Ethyl Benzene	9.0	Not Detected	39	Not Detected
m,p-Xylene	9.0	Not Detected	39	Not Detected
o-Xylene	9.0	Not Detected	39	Not Detected
2-Propanol	9.0	Not Detected	22	Not Detected
Methyl tert-butyl ether	9.0	Not Detected	32	Not Detected
TPH (C5+ Hydrocarbons) ref. to Gasoline	180	780	730	3200

TPH was reported from file d092111 analyzed on September 21, 2005 at a dilution of 1.79.

Container Type: 6 Liter Summa Canister

Surrogates	%Recovery	Method Limits
Toluene-d8	102	70-130

AIR TOXICS LTD.

Client Sample ID: CPT-2-SV-15

Lab ID#: 0509431A-11A

MODIFIED EPA METHOD TO-14A

File Name	d092112	Date of Collection	9/12/05
Dil. Factor	1.64	Date of Analysis	9/21/05 02:42 PM

Compound	Rot. Limit (ppbv)	Amount (ppbv)	Rpt. Limit (uG/m3)	Amount (uG/m3)
Benzene	8.2	Not Detected	26	Not Detected
Toluene	8.2	Not Detected	31	Not Detected
Ethyl Benzene	8.2	Not Detected	36	Not Detected
m,p-Xylene	8.2	Not Detected	36	Not Detected
o-Xylene	8.2	Not Detected	36	Not Detected
2-Propanol	8.2	Not Detected	20	Not Detected
Methyl tert-butyl ether	8.2	Not Detected	30	Not Detected
TPH (C5+ Hydrocarbons) ref. to Gasoline	160	270	670	1100

TPH was reported from file d092112 analyzed on September 21, 2005 at a dilution of 1.64.

Container Type: 6 Liter Summa Canister

Surrogates	%Recovery	Method Limits
Toluene-d8	103	70-130

AIR TOXICS LTD.

Client Sample ID: CPT-2-SV-20

Lab ID#: 0509431A-12A

MODIFIED EPA METHOD TO-14A

File Name:	e092113	Date of Collection: 9/12/05
Dilution Factor:	1.79	Date of Analysis: 9/21/05 04:45 PM

Compound	Rpt. Limit (ppbv)	Amount (ppbv)	Rpt. Limit (uG/m3)	Amount (uG/m3)
Benzene	9.0	Not Detected	28	Not Detected
Toluene	9.0	Not Detected	34	Not Detected
Ethyl Benzene	9.0	Not Detected	39	Not Detected
m,p-Xylene	9.0	Not Detected	39	Not Detected
o-Xylene	9.0	Not Detected	39	Not Detected
2-Propanol	9.0	Not Detected	22	Not Detected
Methyl tert-butyl ether	9.0	Not Detected	32	Not Detected
TPH (C5+ Hydrocarbons) ref. to Gasoline	180	220	730	900

TPH was reported from file d092113 analyzed on September 21, 2005 at a dilution of 1.79.

Container Type: 6 Liter Summa Canister

Surrogates	%Recovery	Method Limits
Toluene-d8	102	70-130

AIR TOXICS LTD.

Client Sample ID: CPT-3-SV-9.5

Lab ID#: 0509431A-13A

MODIFIED EPA METHOD TO-14A

File Name:	e092107	Date of Collection:	9/9/05
Dil. Factor:	1.87	Date of Analysis:	2005-10-29 10:59 AM

Compound	Rpt. Limit (ppbv)	Amount (ppbv)	Rpt. Limit (uG/m3)	Amount (uG/m3)
Benzene	9.4	Not Detected	30	Not Detected
Toluene	9.4	18	35	68
Ethyl Benzene	9.4	Not Detected	40	Not Detected
m,p-Xylene	9.4	Not Detected	41	Not Detected
o-Xylene	9.4	Not Detected	41	Not Detected
2-Propanol	9.4	Not Detected	23	Not Detected
Methyl tert-butyl ether	9.4	Not Detected	34	Not Detected
TPH (C5+ Hydrocarbons) ref. to Gasoline	190	1000	760	4200

TPH was reported from file d092114 analyzed on September 21, 2005 at a dilution of 1.87.

Container Type: 6 Liter Summa Canister

Surrogates	%Recovery	Method Limits
Toluene-d8	103	70-130

AIR TOXICS LTD.

Client Sample ID: CPT-3-SV-15

Lab ID#: 0509431A-14A

MODIFIED EPA METHOD TO-14A

File Name:	e092121	Date of Collection:	9/9/05
File Folder:	2.04	Date of Analysis:	9/21/05 06:55 PM

Compound	Rpt. Limit (ppbv)	Amount (ppbv)	Rpt. Limit (uG/m3)	Amount (uG/m3)
Benzene	10	7000	32	22000
Toluene	10	1000	38	3800
Ethyl Benzene	10	1100	44	4900
m,p-Xylene	10	2000	44	8800
o-Xylene	10	280	44	1200
2-Propanol	10	Not Detected	25	Not Detected
Methyl tert-butyl ether	10	Not Detected	37	Not Detected
TPH (C5+ Hydrocarbons) ref. to Gasoline	720	100000	2900	410000

TPH was reported from file d092118 analyzed on September 21, 2005 at a dilution of 7.16.

Container Type: 6 Liter Summa Canister

Surrogates	%Recovery	Method Limits
Toluene-d8	100	70-130

AIR TOXICS LTD.

Client Sample ID: CPT-3-SV-20

Lab ID#: 0509431A-15A

MODIFIED EPA METHOD TO-14A

File Name:	e092122	Date of Collection: 9/9/05
Dil. Factor:	6.56	Date of Analysis: 9/21/05 07:29 PM

Compound	Rpt. Limit (ppbv)	Amount (ppbv)	Rpt. Limit (uG/m3)	Amount (uG/m3)
Benzene	33	18000	100	58000
Toluene	33	2000	120	7500
Ethyl Benzene	33	830	140	3600
m,p-Xylene	33	1400	140	6200
o-Xylene	33	200	140	860
2-Propanol	33	Not Detected	81	Not Detected
Methyl tert-butyl ether	33	Not Detected	120	Not Detected
TPH (C5+ Hydrocarbons) ref. to Gasoline	1600	160000	6700	640000

TPH was reported from file d092119 analyzed on September 21, 2005 at a dilution of 16.4.

Container Type: 6 Liter Summa Canister

Surrogates	%Recovery	Method Limits
Toluene-d8	99	70-130

AIR TOXICS LTD.

Client Sample ID: CPT-3-SV-20 Duplicate

Lab ID#: 0509431A-15AA

MODIFIED EPA METHOD TO-14A

File Name	e092124	Date of Collection: 9/9/05
Dil. Factor	6.56	Date of Analysis: 9/21/05 08:47 PM

Compound	Rpt. Limit (ppbv)	Amount (ppbv)	Rpt. Limit (uG/m3)	Amount (uG/m3)
Benzene	33	18000	100	58000
Toluene	33	2100	120	7900
Ethyl Benzene	33	840	140	3600
m,p-Xylene	33	1500	140	6500
o-Xylene	33	190	140	840
2-Propanol	33	Not Detected	81	Not Detected
Methyl tert-butyl ether	33	Not Detected	120	Not Detected
TPH (C5+ Hydrocarbons) ref. to Gasoline	1600	160000	6700	640000

TPH was reported from file d092121 analyzed on September 21, 2005 at a dilution of 16.4.

Container Type: 6 Liter Summa Canister

Surrogates	%Recovery	Method Limits
Toluene-d8	98	70-130

AIR TOXICS LTD.

Client Sample ID: CPT-4-SV-9.5

Lab ID#: 0509431A-16A

MODIFIED EPA METHOD TO-14A

File Name	d092108	Date of Collection	9/12/05
Dil. Factor	1.83	Date of Analysis	9/21/05 11:23 AM

Compound	Rpt. Limit (ppbv)	Amount (ppbv)	Rpt. Limit (uG/m3)	Amount (uG/m3)
Benzene	9.2	Not Detected	29	Not Detected
Toluene	9.2	Not Detected	34	Not Detected
Ethyl Benzene	9.2	Not Detected	40	Not Detected
m,p-Xylene	9.2	Not Detected	40	Not Detected
o-Xylene	9.2	Not Detected	40	Not Detected
2-Propanol	9.2	Not Detected	22	Not Detected
Methyl tert-butyl ether	9.2	Not Detected	33	Not Detected
TPH (C5+ Hydrocarbons) ref. to Gasoline	180	630	750	2600

TPH was reported from file d092115 analyzed on September 21, 2005 at a dilution of 1.83.

Container Type: 6 Liter Summa Canister

Surrogates	%Recovery	Method Limits
Toluene-d8	103	70-130

AIR TOXICS LTD.

Client Sample ID: CPT-4-SV-15

Lab ID#: 0509431A-17A

MODIFIED EPA METHOD TO-14A

File Name:	d092116	Date of Collection:	9/12/05
Dil. Factor:	1.58	Date of Analysis:	9/21/05 06:05 PM

Compound	Rpt. Limit (ppbv)	Amount (ppbv)	Rpt. Limit (uG/m3)	Amount (uG/m3)
Benzene	7.9	Not Detected	25	Not Detected
Toluene	7.9	Not Detected	30	Not Detected
Ethyl Benzene	7.9	Not Detected	34	Not Detected
m,p-Xylene	7.9	Not Detected	34	Not Detected
o-Xylene	7.9	Not Detected	34	Not Detected
2-Propanol	7.9	Not Detected	19	Not Detected
Methyl tert-butyl ether	7.9	Not Detected	28	Not Detected
TPH (C5+ Hydrocarbons) ref. to Gasoline	160	280	650	1100

TPH was reported from file d092116 analyzed on September 21, 2005 at a dilution of 1.58.

Container Type: 6 Liter Summa Canister

Surrogates	%Recovery	Method Limits
Toluene-d8	103	70-130

AIR TOXICS LTD.

Client Sample ID: CPT-4-SV-20

Lab ID#: 0509431A-18A

MODIFIED EPA METHOD TO-14A

File Name:	d092117	Date of Collection:	9/21/05
Dil. Factor:	1.55	Date of Analysis:	9/21/05 05:32 PM

Compound	Rpt. Limit (ppbv)	Amount (ppbv)	Rpt. Limit (uG/m3)	Amount (uG/m3)
Benzene	7.8	Not Detected	25	Not Detected
Toluene	7.8	Not Detected	29	Not Detected
Ethyl Benzene	7.8	Not Detected	34	Not Detected
m,p-Xylene	7.8	Not Detected	34	Not Detected
o-Xylene	7.8	Not Detected	34	Not Detected
2-Propanol	7.8	Not Detected	19	Not Detected
Methyl tert-butyl ether	7.8	Not Detected	28	Not Detected
TPH (C5+ Hydrocarbons) ref. to Gasoline	160	260	630	1100

TPH was reported from file d092117 analyzed on September 21, 2005 at a dilution of 1.55.

Container Type: 6 Liter Summa Canister

Surrogates	%Recovery	Method Limits
Toluene-d8	101	70-130

AIR TOXICS LTD.

Client Sample ID: Lab Blank

Lab ID#: 0509431A-19A

MODIFIED EPA METHOD TO-14A

File Name:	d092103	Date of Collection:	NA
Dil. Factor:	1.00	Date of Analysis:	9/21/05 09:35 AM

Compound	Rpt. Limit (ppbv)	Amount (ppbv)	Rpt. Limit (uG/m3)	Amount (uG/m3)
Benzene	5.0	Not Detected	16	Not Detected
Toluene	5.0	Not Detected	19	Not Detected
Ethyl Benzene	5.0	Not Detected	22	Not Detected
m,p-Xylene	5.0	Not Detected	22	Not Detected
o-Xylene	5.0	Not Detected	22	Not Detected
2-Propanol	5.0	Not Detected	12	Not Detected
Methyl tert-butyl ether	5.0	Not Detected	18	Not Detected
TPH (C5+ Hydrocarbons) ref. to Gasoline	100	Not Detected	410	Not Detected

TPH was reported from file d092103 analyzed on September 21, 2005 at a dilution of 1.00.

Container Type: NA - Not Applicable

Surrogates	%Recovery	Method Limits
Toluene-d8	102	70-130

AIR TOXICS LTD.

Client Sample ID: CCV

Lab ID#: 0509431A-20A

MODIFIED EPA METHOD TO-14A

File Name:	e092102	Date of Collection:	NA
Dil. Factor:	1.00	Date of Analysis:	9/21/05 08:41 AM

Compound	%Recovery
Benzene	99
Toluene	97
Ethyl Benzene	103
m,p-Xylene	108
o-Xylene	98
2-Propanol	81
Methyl tert-butyl ether	89
TPH (C5+ Hydrocarbons) ref. to Gasoline	91

TPH was reported from file d092102 analyzed on September 21, 2005 at a dilution of 1.00.

Container Type: NA - Not Applicable

Surrogates	%Recovery	Method Limits
Toluene-d8	102	70-130

AIR TOXICS LTD.

Client Sample ID: LCS

Lab ID#: 0509431A-21A

MODIFIED EPA METHOD TO-14A

File Name:	d092103	Date of Collection:	NA
Dil Factor:	1.00	Date of Analysis:	9/27/05 09:09 AM

Compound	%Recovery
Benzene	106
Toluene	103
Ethyl Benzene	100
m,p-Xylene	110
o-Xylene	94
2-Propanol	90
Methyl tert-butyl ether	97
TPH (C5+ Hydrocarbons) ref. to Gasoline	103

TPH was reported from file d092122 analyzed on September 21, 2005 at a dilution of 1.00.

Container Type: NA - Not Applicable

Surrogates	%Recovery	Method Limits
Toluene-d8	100	70-130



AIR TOXICS LTD.

AN ENVIRONMENTAL ANALYTICAL LABORATORY

Air Toxics Ltd. Introduces the Electronic Report

Thank you for choosing Air Toxics Ltd. To better serve our customers, we are providing your report by e-mail. This document is provided in Portable Document Format which can be viewed with Acrobat Reader by Adobe.

This electronic report includes the following:

- Work order Summary;
- Laboratory Narrative;
- Results; and
- Chain of Custody (copy).

180 BLUE RAVINE ROAD, SUITE B FOLSOM, CA - 95630

**(916) 985-1000 .FAX (916) 985-1020
Hours 8:00 A.M to 6:00 P.M. Pacific**

WORK ORDER #: 0509431B

Work Order Summary

CLIENT: Mr. Bob Foss
Cambria Environmental Technology
5900 Hollis Street
Suite A
Emeryville, CA 94608

BILL TO: Mr. Bob Foss
Cambria Environmental Technology
5900 Hollis Street
Suite A
Emeryville, CA 94608

PHONE: 510-420-0700 **P.O. #** 30-4291-LG

FAX: 510-420-9170 **PROJECT #** 30-4291 Livermore CPTs

DATE RECEIVED: 09/20/2005 **CONTACT:** Kyle Vagadori

DATE COMPLETED: 09/27/2005

<u>FRACTION #</u>	<u>NAME</u>	<u>TEST</u>	<u>RECEIPT VAC./PRES.</u>
08A	CPT-10-SV-15	Modified TO-14A	5.0 "Hg
09A	Lab Blank	Modified TO-14A	NA
10A	CCV	Modified TO-14A	NA
11A	LCS	Modified TO-14A	NA

CERTIFIED BY:

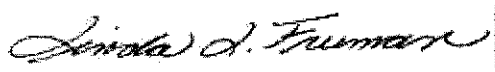

Laboratory Director

DATE: 09/27/05

Certification numbers: AR DEQ - 03-084-0, CA NELAP - 02110CA, LA NELAP/LELAP- AI 30763, NJ NELAP - CA004
NY NELAP - 11291, UT NELAP - 9166389892

Name of Accrediting Agency: NELAP/Florida Department of Health, Scope of Application: Clean Air Act,
Accreditation number: E87680, Effective date: 07/01/05, Expiration date: 06/30/06

Air Toxics Ltd. certifies that the test results contained in this report meet all requirements of the NELAC standards

This report shall not be reproduced, except in full, without the written approval of Air Toxics Ltd.

180 BLUE RAVINE ROAD, SUITE B FOLSOM, CA - 95630
(916) 985-1000 . (800) 985-5955 . FAX (916) 985-1020

LABORATORY NARRATIVE
Modified TO-14A GC/MS/FID
Cambria Environmental Technology
Workorder# 0509431B

One 6 Liter Summa Canister sample was received on September 20, 2005. The laboratory performed the analysis via Modified Method TO-14A using GC/MS/FID. The method involves direct injection of a sample aliquot into a vapor management system. The sample passes directly into the GC/MS/FID for analysis following dehumidification. The TPH results are calculated using a response factor derived from Gasoline. A molecular weight of 100 is used to convert the TPH ppbv result to ug/m³. See the data sheets for reporting limits.

<i>Requirement</i>	<i>TO-14A/TO-15</i>	<i>ATL Modifications</i>
Sample Drying System	Nafion Drier	Multisorbent
Sample Load Volume	400 mL	Up to 200 mL.
Blank Acceptance Criteria	< 0.2 ppbv	< RL
Dilutions for Initial Calibration	Dynamic dilutions or static using canisters	Syringe dilutions, fixed volume sampling loop, metered volume
Sample Collection Media	Summa Canister	ATL recommends use of Summa canisters to insure data defensibility, but will report results from Tedlar bags at client request.
RT Window Study (FID Only)	Mean +/- 3 X STD within 72 hrs.	+/- 0.08 min. (Mean +/- 3 X STD < 0.08 min.)

Receiving Notes

There were no receiving discrepancies.

Analytical Notes

There were no analytical discrepancies.

Definition of Data Qualifying Flags

Seven qualifiers may have been used on the data analysis sheets and indicates as follows:

B - Compound present in laboratory blank greater than reporting limit (background subtraction not performed).

J - Estimated value.

E - Exceeds instrument calibration range.

S - Saturated peak.

Q - Exceeds quality control limits.

U - Compound analyzed for but not detected above the reporting limit.

UJ- Non-detected compound associated with low bias in the CCV.

File extensions may have been used on the data analysis sheets and indicates as follows:

a-File was requantified

b-File was quantified by a second column and detector

AIR TOXICS LTD.
Summary of Detected Compounds
MODIFIED EPA METHOD TO-14A

Client Sample ID: CPT-10-SV-15

Lab ID#: 0509431B-08A

Compound	Rpt. Limit (ppbv)	Amount (ppbv)	Rpt. Limit (uG/m3)	Amount (uG/m3)
2-Propanol	8.0	68	20	170
TPH (C5+ Hydrocarbons) ref. to Gasoline	160	200	660	830

AIR TOXICS LTD.

Client Sample ID: CPT-10-SV-15

Lab ID#: 0509431B-08A

MODIFIED EPA METHOD TO-14A

File Name:	e092411	Date of Collection:	9/24/05
Dil. Factor:	1.61	Date of Analysis:	9/24/05 11:08 AM

Compound	Rpt. Limit (ppbv)	Amount (ppbv)	Rpt. Limit (uG/m3)	Amount (uG/m3)
Benzene	8.0	Not Detected	26	Not Detected
Toluene	8.0	Not Detected	30	Not Detected
Ethyl Benzene	8.0	Not Detected	35	Not Detected
m,p-Xylene	8.0	Not Detected	35	Not Detected
o-Xylene	8.0	Not Detected	35	Not Detected
2-Propanol	8.0	68	20	170
Methyl tert-butyl ether	8.0	Not Detected	29	Not Detected
TPH (C5+ Hydrocarbons) ref. to Gasoline	160	200	660	830

TPH was reported from file d092627 analyzed on September 26, 2005 at a dilution of 1.61.

Container Type: 6 Liter Summa Canister

Surrogates	%Recovery	Method Limits
Toluene-d8	100	70-130

AIR TOXICS LTD.

Client Sample ID: Lab Blank

Lab ID#: 0509431B-09A

MODIFIED EPA METHOD TO-14A

File Name:	092404	Date of Collection:	NA
Dilution Factor:	1.00	Date of Analysis:	9/27/05 07:30 AM

Compound	Rpt. Limit (ppbv)	Amount (ppbv)	Rpt. Limit (uG/m3)	Amount (uG/m3)
Benzene	5.0	Not Detected	16	Not Detected
Toluene	5.0	Not Detected	19	Not Detected
Ethyl Benzene	5.0	Not Detected	22	Not Detected
m,p-Xylene	5.0	Not Detected	22	Not Detected
o-Xylene	5.0	Not Detected	22	Not Detected
2-Propanol	5.0	Not Detected	12	Not Detected
Methyl tert-butyl ether	5.0	Not Detected	18	Not Detected
TPH (C5+ Hydrocarbons) ref. to Gasoline	100	Not Detected	410	Not Detected

TPH was reported from file d092603 analyzed on September 26, 2005 at a dilution of 1.00.

Container Type: NA - Not Applicable

Surrogates	%Recovery	Method Limits
Toluene-d8	103	70-130

AIR TOXICS LTD.

Client Sample ID: CCV

Lab ID#: 0509431B-10A

MODIFIED EPA METHOD TO-14A

File Name:	d092402	Date of Collection:	NA
Dil Factor:	1.00	Date of Analysis:	9/24/05 06:07 AM

Compound	%Recovery
Benzene	100
Toluene	97
Ethyl Benzene	99
m,p-Xylene	102
o-Xylene	97
2-Propanol	82
Methyl tert-butyl ether	86
TPH (C5+ Hydrocarbons) ref. to Gasoline	92

TPH was reported from file d092602 analyzed on September 26, 2005 at a dilution of 1.00.

Container Type: NA - Not Applicable

Surrogates	%Recovery	Method Limits
Toluene-d8	99	70-130

AIR TOXICS LTD.

Client Sample ID: LCS

Lab ID#: 0509431B-11A

MODIFIED EPA METHOD TO-14A

File Name:	d092403	Date of Collection:	NA
Dil Factor:	1.00	Date of Analysis:	9/24/05 07:08 AM

Compound	%Recovery
Benzene	107
Toluene	106
Ethyl Benzene	107
m,p-Xylene	118
o-Xylene	99
2-Propanol	99
Methyl tert-butyl ether	104
TPH (C5+ Hydrocarbons) ref. to Gasoline	105

TPH was reported from file d092628 analyzed on September 26, 2005 at a dilution of 1.00.

Container Type: NA - Not Applicable

Surrogates	%Recovery	Method Limits
Toluene-d8	100	70-130



Sample Transportation Notice

Relinquishing signature on this document indicates that sample is being shipped in compliance with all applicable local, State, Federal, national, and international laws, regulations and ordinances of any kind. Air Toxics Limited assumes no liability with respect to the collection, handling or shipping of these samples. Relinquishing signature also indicates agreement to hold harmless, defend, and indemnify Air Toxics Limited against any claim, demand, or action, of any kind, related to the collection, handling, or shipping of samples. D.O.T. Hotline (800) 487-4822

180 BLUE RAVINE ROAD, SUITE B
FOLSOM, CA 95630-4719
(916) 985-1000 FAX (916) 985-1020

Page 1 of 2

CHAIN-OF-CUSTODY RECORD

Contact Person Laura Jensen
Company Cambridge Email _____
Address 510 Hollis St #A City Emeryville State CA Zip 94608
Phone 510 420 3367 Fax 510 420 9170
Collected by: (signature) M. L. Tamm

Project Info:	Turn Around Time:	Lab Use Only:
P.O. # <u>30-4291-LG</u>	<input type="checkbox"/> Normal	Pressurized by: <u>[Signature]</u>
Project # <u>30-4291</u>	<input checked="" type="checkbox"/> Rush	Date: <u>9/15/05</u>
Project Name <u>Livermore CPTs</u>	<u>1 week</u> specify	Pressurization Gas: <u>(N) He</u>

Lab I.D.	Field Sample I.D. (Location)	Date	Time	Analyses Requested	Canister Pressure/Vacuum			
					Initial	Final	Receipt	Final (psi)
<u>01A</u>	<u>CPT-5A-SU-9.5</u>	<u>9/15/05</u>	<u>1220</u> 1225	<u>TPH, BTEX, MTBE</u>	<u>-28</u>	<u>-4</u>		
<u>02A</u>	<u>CPT-5A-SU-15</u>	<u>"</u>	<u>1300</u>	<u>0 by TO-19A</u>	<u>-28</u>	<u>-4</u>		
<u>03A</u>	<u>CPT-5A-SU-20</u>	<u>"</u>	<u>1430</u>	<u>w/prop panel</u>	<u>-30</u>	<u>-5</u>		
<u>04A</u>	<u>CPT-8-SU-9.5</u>	<u>9/14/05</u>	<u>1100</u>		<u>-30</u>	<u>-4</u>		
<u>05A</u>	<u>CPT-8-SU-15</u>	<u>"</u>	<u>1120</u>		<u>-28</u>	<u>-5</u>		
<u>06A</u>	<u>CPT-8-SU-20</u>	<u>"</u>	<u>1235</u>		<u>-27</u>	<u>-5</u>		
<u>07A</u>	<u>CPT-10-SU-9.5</u>	<u>"</u>	<u>1525</u>		<u>-28</u>	<u>-5</u>		
<u>08A</u>	<u>CPT-10-SU-15</u>	<u>"</u>						
<u>09A</u>	<u>CPT-10-SU-20</u>	<u>"</u>	<u>1705</u>		<u>-29</u>	<u>-5</u>		<u>5.0 MPa 5.0 psi</u>

Relinquished by: (signature) <u>M. L. Tamm</u> Date/Time <u>9/12/05 1440</u>	Received by: (signature) <u>[Signature]</u> Date/Time <u>9/20 0950</u>	Notes:
Relinquished by: (signature) _____ Date/Time _____	Received by: (signature) _____ Date/Time _____	
Relinquished by: (signature) _____ Date/Time _____	Received by: (signature) _____ Date/Time _____	

Lab Use Only	Shipper Name: <u>DHL</u>	Air Bill #: <u>25176557346</u>	Temp (C): <u>N/A</u>	Condition: <u>GOOD</u>	Custody Seals Intact: <u>None</u>	Work Order #: <u>0509431</u>
--------------	--------------------------	--------------------------------	----------------------	------------------------	-----------------------------------	------------------------------



Air Toxics Ltd. Introduces the Electronic Report

Thank you for choosing Air Toxics Ltd. To better serve our customers, we are providing your report by e-mail. This document is provided in Portable Document Format which can be viewed with Acrobat Reader by Adobe.

This electronic report includes the following:

- Work order Summary;
- Laboratory Narrative;
- Results; and
- Chain of Custody (copy).

180 BLUE RAVINE ROAD, SUITE B FOLSOM, CA - 95630

**(916) 985-1000 .FAX (916) 985-1020
Hours 8:00 A.M to 6:00 P.M. Pacific**

ANALYTICAL RESULTS

Prepared for:

**ChevronTexaco
6001 Bollinger Canyon Rd L4310
San Ramon CA 94583**

925-842-8582

Prepared by:

**Lancaster Laboratories
2425 New Holland Pike
Lancaster, PA 17605-2425**

Analytical Report

ChevronTexaco
 Project: 3884 1st St-Livermore 304291 CPT-4
 SDG:

Report Date: 9/28/2005 14:38
 Submit Date: 9/16/2005 8:55

Analysis Name	Units	4604193	MDL	4604194	MDL	4604195	MDL
		CPT-4-W- Result		CPT-7-W- Result		CPT-7-W- Result	
TPH-GRO - Waters	ug/l	N.D.	50.	N.D.	50.	N.D.	50.
TPH - DRO CA LUFT (Waters)	ug/l	210.	58.	340.	50.	n.a.	n.a.
Total TPH	ug/l	340.	80.	410.	67.	n.a.	n.a.
TPH Motor Oil C16-C36	ug/l	340.	80.	410.	67.	n.a.	n.a.
Methyl Tertiary Butyl Ether	ug/l	N.D.	0.5	N.D.	0.5	n.a.	n.a.
di-Isopropyl ether	ug/l	N.D.	0.5	N.D.	0.5	n.a.	n.a.
Ethyl t-butyl ether	ug/l	N.D.	0.5	N.D.	0.5	n.a.	n.a.
t-Amyl methyl ether	ug/l	N.D.	0.5	N.D.	0.5	n.a.	n.a.
t-Butyl alcohol	ug/l	N.D.	5.	N.D.	5.	n.a.	n.a.
Benzene	ug/l	N.D.	0.5	N.D.	0.5	n.a.	n.a.
1,2-Dichloroethane	ug/l	N.D.	0.5	N.D.	0.5	n.a.	n.a.
Toluene	ug/l	N.D.	0.5	N.D.	0.5	n.a.	n.a.
1,2-Dibromoethane	ug/l	N.D.	0.5	N.D.	0.5	n.a.	n.a.
Ethylbenzene	ug/l	N.D.	0.5	N.D.	0.5	n.a.	n.a.
Xylene (Total)	ug/l	N.D.	0.5	N.D.	0.5	n.a.	n.a.

Analysis Name	Units	4604196	MDL	4604197	MDL
		CPT-6-W- Result		CPT-8-W- Result	
TPH-GRO - Waters	ug/l	N.D.	50.	N.D.	50.
TPH - DRO CA LUFT (Waters)	ug/l	80.	58.	160.	58.
Total TPH	ug/l	85.	80.	170.	80.
TPH Motor Oil C16-C36	ug/l	85.	80.	170.	80.
Methyl Tertiary Butyl Ether	ug/l	N.D.	0.5	N.D.	0.5
di-Isopropyl ether	ug/l	0.5	0.5	N.D.	0.5
Ethyl t-butyl ether	ug/l	N.D.	0.5	N.D.	0.5
t-Amyl methyl ether	ug/l	N.D.	0.5	N.D.	0.5
t-Butyl alcohol	ug/l	N.D.	5.	N.D.	5.
Benzene	ug/l	2.	0.5	N.D.	0.5
1,2-Dichloroethane	ug/l	3.	0.5	N.D.	0.5
Toluene	ug/l	N.D.	0.5	N.D.	0.5
1,2-Dibromoethane	ug/l	N.D.	0.5	N.D.	0.5
Ethylbenzene	ug/l	N.D.	0.5	N.D.	0.5
Xylene (Total)	ug/l	N.D.	0.5	N.D.	0.5

Laboratory Chronicle

CAT No.	Analysis Name	Method	Trial Analysis		Analyst	Dilution
			ID	Date/Time		
4604193	CPT-4-W-44-050912	NA Water				
01728	TPH-GRO - Waters	N. CA LUFT Gasoline Method	1	9/20/05 0608	Kathie J Bowman	1
05553	TPH - DRO CA LUFT (Waters)	CALUFT-DRO/8015B, Modified	1	9/20/05 1442	Tracy A Cole	1
02500	TPH Fuels by GC (Waters)	SW-846 8015B, modified	1	9/21/05 0540	Matthew E Barton	1
06058	BTEX+5 Oxygenates+EDC+EDB	SW-846 8260B	1	9/21/05 0311	Dawn M Harle	1
01146	GC VOA Water Prep	SW-846 5030B	1	9/20/05 0608	Kathie J Bowman	1
01163	GC/MS VOA Water Prep	SW-846 5030B	1	9/21/05 0311	Dawn M Harle	n.a.
02135	Extraction - DRO Water Special	TPH by CA LUFT	1	9/19/05 2000	Elia R Botrous	1
07003	Extraction - DRO (Waters)	SW-846 3510C	1	9/19/05 2200	Elia R Botrous	1
4604194	CPT-7-W-35-050913	NA Water				
01728	TPH-GRO - Waters	N. CA LUFT Gasoline Method	1	9/20/05 0644	Kathie J Bowman	1
05553	TPH - DRO CA LUFT (Waters)	CALUFT-DRO/8015B, Modified	1	9/20/05 1504	Tracy A Cole	1
02500	TPH Fuels by GC (Waters)	SW-846 8015B, modified	1	9/21/05 0603	Matthew E Barton	1
06058	BTEX+5 Oxygenates+EDC+EDB	SW-846 8260B	1	9/21/05 0335	Dawn M Harle	1
01146	GC VOA Water Prep	SW-846 5030B	1	9/20/05 0644	Kathie J Bowman	1
01163	GC/MS VOA Water Prep	SW-846 5030B	1	9/21/05 0335	Dawn M Harle	n.a.
02135	Extraction - DRO Water Special	TPH by CA LUFT	1	9/19/05 2000	Elia R Botrous	1
07003	Extraction - DRO (Waters)	SW-846 3510C	1	9/19/05 2200	Elia R Botrous	1
4604195	CPT-7-W-55-050913	NA Water				
01728	TPH-GRO - Waters	N. CA LUFT Gasoline Method	1	9/20/05 1658	Kathie J Bowman	1
01146	GC VOA Water Prep	SW-846 5030B	1	9/20/05 1658	Kathie J Bowman	1
4604196	CPT-6-W-48-050913	NA Water				
01728	TPH-GRO - Waters	N. CA LUFT Gasoline Method	1	9/20/05 0720	Kathie J Bowman	1
05553	TPH - DRO CA LUFT (Waters)	CALUFT-DRO/8015B, Modified	1	9/20/05 1610	Tracy A Cole	1
02500	TPH Fuels by GC (Waters)	SW-846 8015B, modified	1	9/21/05 0627	Matthew E Barton	1
06058	BTEX+5 Oxygenates+EDC+EDB	SW-846 8260B	1	9/21/05 0359	Dawn M Harle	1
01146	GC VOA Water Prep	SW-846 5030B	1	9/20/05 0720	Kathie J Bowman	1
01163	GC/MS VOA Water Prep	SW-846 5030B	1	9/21/05 0359	Dawn M Harle	n.a.
02135	Extraction - DRO Water Special	TPH by CA LUFT	1	9/19/05 2000	Elia R Botrous	1
07003	Extraction - DRO (Waters)	SW-846 3510C	1	9/19/05 2200	Elia R Botrous	1
4604197	CPT-8-W-56-050914	NA Water				
01728	TPH-GRO - Waters	N. CA LUFT Gasoline Method	1	9/21/05 1314	Kathie J Bowman	1
05553	TPH - DRO CA LUFT (Waters)	CALUFT-DRO/8015B, Modified	1	9/20/05 1632	Tracy A Cole	1
02500	TPH Fuels by GC (Waters)	SW-846 8015B, modified	1	9/21/05 0651	Matthew E Barton	1
06058	BTEX+5 Oxygenates+EDC+EDB	SW-846 8260B	1	9/21/05 0423	Dawn M Harle	1
01146	GC VOA Water Prep	SW-846 5030B	1	9/21/05 1314	Kathie J Bowman	1
01163	GC/MS VOA Water Prep	SW-846 5030B	1	9/21/05 0423	Dawn M Harle	n.a.
02135	Extraction - DRO Water Special	TPH by CA LUFT	1	9/19/05 2000	Elia R Botrous	1
07003	Extraction - DRO (Waters)	SW-846 3510C	1	9/19/05 2200	Elia R Botrous	1

Comments

4604193 CPT-4-W-44-050912 NA Water

- 01728 TPH-GRO - Waters
The reported concentration of TPH-GRO does not include MTBE or other gasoline constituents eluting prior to the C6 (n-hexane) TPH-GRO range start time.
- 05553 TPH - DRO CA LUFT (Waters)
Due to the nature of the sample matrix, a reduced aliquot was used for analysis. The reporting limits were raised accordingly.
The observed sample pattern includes #2 fuel/diesel and an additional pattern which elutes later in the DRO range.
- 02500 TPH Fuels by GC (Waters)
Due to the nature of the sample matrix, a reduced aliquot was used for analysis. The reporting limits were raised accordingly.

State of California Lab Certification No. 2116

Trip blank vials were not received by the laboratory for this sample group.

4604194 CPT-7-W-35-050913 NA Water

- 01728 TPH-GRO - Waters
The reported concentration of TPH-GRO does not include MTBE or other gasoline constituents eluting prior to the C6 (n-hexane) TPH-GRO range start time.
- The vial submitted for volatile analysis did not have a pH < 2 at the time of analysis. Due to the volatile nature of the analytes, it is not appropriate for the laboratory to adjust the pH at the time of sample receipt. The pH of this sample was pH = 7.
- 05553 TPH - DRO CA LUFT (Waters)
The observed sample pattern includes #2 fuel/diesel and an additional pattern which elutes later in the DRO range as well as individual peaks eluting in the DRO range.
- 02500 TPH Fuels by GC (Waters)
Due to insufficient sample size, we were unable to report our usual reporting limits. The values reported represent the lowest reporting limits obtainable.
- 06058 BTEX+5 Oxygenates+EDC+EDB
The vial submitted for volatile analysis did not have a pH < 2 at the time of analysis. Due to the volatile nature of the analytes, it is not appropriate for the laboratory to adjust the pH at the time of sample receipt. The pH of this sample was pH = 6.

State of California Lab Certification No. 2116

Trip blank vials were not received by the laboratory for this sample group.

Comments

4604195 CPT-7-W-55-050913 NA Water

01728 TPH-GRO - Waters

The reported concentration of TPH-GRO does not include MTBE or other gasoline constituents eluting prior to the C6 (n-hexane) TPH-GRO range start time.

The vial submitted for volatile analysis did not have a pH < 2 at the time of analysis. Due to the volatile nature of the analytes, it is not appropriate for the laboratory to adjust the pH at the time of sample receipt. The pH of this sample was pH = 7.

State of California Lab Certification No. 2116

Trip blank vials were not received by the laboratory for this sample group.

4604196 CPT-6-W-48-050913 NA Water

01728 TPH-GRO - Waters

The reported concentration of TPH-GRO does not include MTBE or other gasoline constituents eluting prior to the C6 (n-hexane) TPH-GRO range start time.

05553 TPH - DRO CA LUFT (Waters)

Due to the nature of the sample matrix, a reduced aliquot was used for analysis. The reporting limits were raised accordingly. The observed sample pattern includes #2 fuel/diesel and individual peaks eluting in the DRO range.

02500 TPH Fuels by GC (Waters)

Due to the nature of the sample matrix, a reduced aliquot was used for analysis. The reporting limits were raised accordingly.

State of California Lab Certification No. 2116

Trip blank vials were not received by the laboratory for this sample group.

4604197 CPT-8-W-56-050914 NA Water

01728 TPH-GRO - Waters

The reported concentration of TPH-GRO does not include MTBE or other gasoline constituents eluting prior to the C6 (n-hexane) TPH-GRO range start time.

05553 TPH - DRO CA LUFT (Waters)

Due to the nature of the sample matrix, a reduced aliquot was used for analysis. The reporting limits were raised accordingly. The observed sample pattern includes #2 fuel/diesel and an additional pattern which elutes later in the DRO range as well as individual peaks eluting in the DRO range.

02500 TPH Fuels by GC (Waters)

Due to the nature of the sample matrix, a reduced aliquot was used for analysis. The reporting limits were raised accordingly.

State of California Lab Certification No. 2116

Comments

Trip blank vials were not received by the laboratory for this sample group.

Explanation of Symbols and Abbreviations

The following defines common symbols and abbreviations used in reporting technical data:

N.D.	none detected	BMQL	Below Minimum Quantitation Level
TNTC	Too Numerous To Count	MPN	Most Probable Number
IU	International Units	CP Units	cobalt-chloroplatinate units
umhos/cm	micromhos/cm	NTU	nephelometric turbidity units
C	degrees Celsius	F	degrees Fahrenheit
meq	milliequivalents	lb.	pound(s)
g	gram(s)	kg	kilogram(s)
ug	microgram(s)	mg	milligram(s)
ml	milliliter(s)	l	liter(s)
m3	cubic meter(s)	ul	microliter(s)
<	less than - The number following the sign is the <u>limit of quantitation</u> , the smallest amount of analyte which can be reliably determined using this specific test.		
>	greater than		
J	estimated value – The result is \geq the Method Detection Limit (MDL) and $<$ the Limit of Quantitation (LOQ).		
ppm	parts per million - One ppm is equivalent to one milligram per kilogram (mg/kg), or one gram per million grams. For aqueous liquids, ppm is usually taken to be equivalent to milligrams per liter (mg/l), because one liter of water has a weight very close to a kilogram. For gases or vapors, one ppm is equivalent to one microliter of gas per liter of gas.		
ppb	parts per billion		
Dry weight basis	Results printed under this heading have been adjusted for moisture content. This increases the analyte weight concentration to approximate the value present in a similar sample without moisture. All other results are reported on an as-received basis.		

U.S. EPA CLP Data Qualifiers:

Organic Qualifiers

A	TIC is a possible aldol-condensation product
B	Analyte was also detected in the blank
C	Pesticide result confirmed by GC/MS
D	Compound quantitated on a diluted sample
E	Concentration exceeds the calibration range of the instrument
N	Presumptive evidence of a compound (TICs only)
P	Concentration difference between primary and confirmation columns $>25\%$
U	Compound was not detected
X,Y,Z	Defined in case narrative

Inorganic Qualifiers

B	Value is $<CRDL$, but $\geq IDL$
E	Estimated due to interference
M	Duplicate injection precision not met
N	Spike sample not within control limits
S	Method of standard additions (MSA) used for calculation
U	Compound was not detected
W	Post digestion spike out of control limits
*	Duplicate analysis not within control limits
+	Correlation coefficient for MSA <0.995

Analytical test results for methods listed on the laboratories' accreditation scope meet all requirements of NELAC unless otherwise noted under the individual analysis.

Measurement uncertainty values, as applicable, are available upon request.

Tests results relate only to the sample tested. Clients should be aware that a critical step in a chemical or microbiological analysis is the collection of the sample. Unless the sample analyzed is truly representative of the bulk of material involved, the test results will be meaningless. If you have questions regarding the proper techniques of collecting samples, please contact us. We cannot be held responsible for sample integrity, however, unless sampling has been performed by a member of our staff. This report shall not be reproduced except in full, without the written approval of the laboratory.

WARRANTY AND LIMITS OF LIABILITY - In accepting analytical work, we warrant the accuracy of test results for the sample as submitted. THE FOREGOING EXPRESS WARRANTY IS EXCLUSIVE AND IS GIVEN IN LIEU OF ALL OTHER WARRANTIES, EXPRESSED OR IMPLIED. WE DISCLAIM ANY OTHER WARRANTIES, EXPRESSED OR IMPLIED, INCLUDING A WARRANTY OF FITNESS FOR PARTICULAR PURPOSE AND WARRANTY OF MERCHANTABILITY. IN NO EVENT SHALL LANCASTER LABORATORIES BE LIABLE FOR INDIRECT, SPECIAL, CONSEQUENTIAL, OR INCIDENTAL DAMAGES INCLUDING, BUT NOT LIMITED TO, DAMAGES FOR LOSS OF PROFIT OR GOODWILL REGARDLESS OF (A) THE NEGLIGENCE (EITHER SOLE OR CONCURRENT) OF LANCASTER LABORATORIES AND (B) WHETHER LANCASTER LABORATORIES HAS BEEN INFORMED OF THE POSSIBILITY OF SUCH DAMAGES. We accept no legal responsibility for the purposes for which the client uses the test results. No purchase order or other order for work shall be accepted by Lancaster Laboratories which includes any conditions that vary from the Standard Terms and Conditions of Lancaster Laboratories and we hereby object to any conflicting terms contained in any acceptance or order submitted by client.

ANALYTICAL RESULTS

Prepared for:

ChevronTexaco
6001 Bollinger Canyon Rd L4310
San Ramon CA 94583

925-842-8582

Prepared by:

Lancaster Laboratories
2425 New Holland Pike
Lancaster, PA 17605-2425SAMPLE GROUP

The sample group for this submittal is 959517. Samples arrived at the laboratory on Friday, September 16, 2005. The PO# for this group is 99011184 and the release number is INGLIS.

<u>Client Description</u>			<u>Lancaster Labs Number</u>
CPT-4-W-44-050912	NA	Water	4604193
CPT-7-W-35-050913	NA	Water	4604194
CPT-7-W-55-050913	NA	Water	4604195
CPT-6-W-48-050913	NA	Water	4604196
CPT-8-W-56-050914	NA	Water	4604197

1 COPY TO Cambria Environmental

Attn: Bob Foss

Questions? Contact your Client Services Representative
Angela M Miller at (717) 656-2300

Respectfully Submitted,

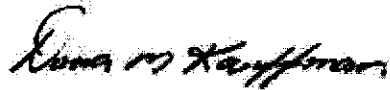

Dana M. Kauffman
Manager

Lancaster Laboratories Sample No. WW 4604193
CPT-4-W-44-050912 NA Water
Facility# 304291 CETR
3884 1st St-Livermore 304291 CPT-4
Collected: 09/12/2005 14:40

Account Number: 10880

 Submitted: 09/16/2005 08:55
 Reported: 09/28/2005 at 14:37
 Discard: 10/29/2005

 ChevronTexaco
 6001 Bollinger Canyon Rd L4310
 San Ramon CA 94583

LIVC4

CAT No.	Analysis Name	CAS Number	As Received Result	As Received	Units	Dilution Factor
				Method		
				Detection Limit		
01728	TPH-GRO - Waters	n.a.	N.D.	50.	ug/l	1
The reported concentration of TPH-GRO does not include MTBE or other gasoline constituents eluting prior to the C6 (n-hexane) TPH-GRO range start time.						
05553	TPH - DRO CA LUFT (Waters)	n.a.	210.	58.	ug/l	1
Due to the nature of the sample matrix, a reduced aliquot was used for analysis. The reporting limits were raised accordingly. The observed sample pattern includes #2 fuel/diesel and an additional pattern which elutes later in the DRO range.						
02500	TPH Fuels by GC (Waters)					
02501	Total TPH	n.a.	340.	80.	ug/l	1
02508	TPH Motor Oil C16-C36	n.a.	340.	80.	ug/l	1
TPH quantitation is based on peak area comparison of the sample pattern to that of a hydrocarbon component mix calibration in a range that includes C8 (n-octane) through C40 (n-tetracontane) normal hydrocarbons. Due to the nature of the sample matrix, a reduced aliquot was used for analysis. The reporting limits were raised accordingly.						
06058	BTEX+5 Oxygenates+EDC+EDB					
02010	Methyl Tertiary Butyl Ether	1634-04-4	N.D.	0.5	ug/l	1
02011	di-Isopropyl ether	108-20-3	N.D.	0.5	ug/l	1
02013	Ethyl t-butyl ether	637-92-3	N.D.	0.5	ug/l	1
02014	t-Amyl methyl ether	994-05-8	N.D.	0.5	ug/l	1
02015	t-Butyl alcohol	75-65-0	N.D.	5.	ug/l	1
05401	Benzene	71-43-2	N.D.	0.5	ug/l	1
05402	1,2-Dichloroethane	107-06-2	N.D.	0.5	ug/l	1
05407	Toluene	108-88-3	N.D.	0.5	ug/l	1
05412	1,2-Dibromoethane	106-93-4	N.D.	0.5	ug/l	1
05415	Ethylbenzene	100-41-4	N.D.	0.5	ug/l	1
06310	Xylene (Total)	1330-20-7	N.D.	0.5	ug/l	1

State of California Lab Certification No. 2116

Trip blank vials were not received by the laboratory for this sample group.

Laboratory Chronicle

Lancaster Laboratories Sample No. WW 4604193

 CPT-4-W-44-050912 NA Water
 Facility# 304291 CETR
 3884 1st St-Livermore 304291 CPT-4
 Collected: 09/12/2005 14:40

Account Number: 10880

 Submitted: 09/16/2005 08:55
 Reported: 09/28/2005 at 14:37
 Discard: 10/29/2005

 ChevronTexaco
 6001 Bollinger Canyon Rd L4310
 San Ramon CA 94583

LIVC4

CAT	Analysis Name	Method	Trial#	Analysis Date and Time	Analyst	Dilution Factor
01728	TPH-GRO - Waters	N. CA LUFT Gasoline Method	1	09/20/2005 06:08	Kathie J Bowman	1
05553	TPH - DRO CA LUFT (Waters)	CALUFT-DRO/8015B, Modified	1	09/20/2005 14:42	Tracy A Cole	1
02500	TPH Fuels by GC (Waters)	SW-846 8015B, modified	1	09/21/2005 05:40	Matthew E Barton	1
06058	BTEX+5 Oxygenates+EDC+EDB	SW-846 8260B	1	09/21/2005 03:11	Dawn M Harle	1
01146	GC VOA Water Prep	SW-846 5030B	1	09/20/2005 06:08	Kathie J Bowman	1
01163	GC/MS VOA Water Prep	SW-846 5030B	1	09/21/2005 03:11	Dawn M Harle	n.a.
02135	Extraction - DRO Water Special	TPH by CA LUFT	1	09/19/2005 20:00	Elia R Botrous	1
07003	Extraction - DRO (Waters)	SW-846 3510C	1	09/19/2005 22:00	Elia R Botrous	1

Lancaster Laboratories Sample No. WW 4604194
CPT-7-W-35-050913 NA Water
Facility# 304291 CETR
3884 1st St-Livermore 304291 CPT-7
 Collected: 09/13/2005 11:30

Account Number: 10880

 Submitted: 09/16/2005 08:55
 Reported: 09/28/2005 at 14:37
 Discard: 10/29/2005

 ChevronTexaco
 6001 Bollinger Canyon Rd L4310
 San Ramon CA 94583

LIVC7

CAT No.	Analysis Name	CAS Number	As Received Result	As Received Method Detection Limit	Units	Dilution Factor
01728	TPH-GRO - Waters The reported concentration of TPH-GRO does not include MTBE or other gasoline constituents eluting prior to the C6 (n-hexane) TPH-GRO range start time. The vial submitted for volatile analysis did not have a pH < 2 at the time of analysis. Due to the volatile nature of the analytes, it is not appropriate for the laboratory to adjust the pH at the time of sample receipt. The pH of this sample was pH = 7.	n.a.	N.D.	50.	ug/l	1
05553	TPH - DRO CA LUFT (Waters) The observed sample pattern includes #2 fuel/diesel and an additional pattern which elutes later in the DRO range as well as individual peaks eluting in the DRO range.	n.a.	340.	50.	ug/l	1
02500	TPH Fuels by GC (Waters)					
02501	Total TPH	n.a.	410.	67.	ug/l	1
02508	TPH Motor Oil C16-C36 TPH quantitation is based on peak area comparison of the sample pattern to that of a hydrocarbon component mix calibration in a range that includes C8 (n-octane) through C40 (n-tetracontane) normal hydrocarbons. Due to insufficient sample size, we were unable to report our usual reporting limits. The values reported represent the lowest reporting limits obtainable.	n.a.	410.	67.	ug/l	1
06058	BTEX+5 Oxygenates+EDC+BDB					
02010	Methyl Tertiary Butyl Ether	1634-04-4	N.D.	0.5	ug/l	1
02011	di-Isopropyl ether	108-20-3	N.D.	0.5	ug/l	1
02013	Ethyl t-butyl ether	637-92-3	N.D.	0.5	ug/l	1
02014	t-Amyl methyl ether	994-05-8	N.D.	0.5	ug/l	1
02015	t-Butyl alcohol	75-65-0	N.D.	5.	ug/l	1
05401	Benzene	71-43-2	N.D.	0.5	ug/l	1
05402	1,2-Dichloroethane	107-06-2	N.D.	0.5	ug/l	1
05407	Toluene	108-88-3	N.D.	0.5	ug/l	1
05412	1,2-Dibromoethane	106-93-4	N.D.	0.5	ug/l	1
05415	Ethylbenzene	100-41-4	N.D.	0.5	ug/l	1
06310	Xylene (Total) The vial submitted for volatile analysis did not have a pH < 2 at the time of analysis. Due to the volatile nature of the analytes, it is not appropriate for the laboratory to adjust the pH at the time of sample receipt. The pH of this sample was pH = 6.	1330-20-7	N.D.	0.5	ug/l	1

Lancaster Laboratories Sample No. WW 4604194

CPT-7-W-35-050913 NA Water
 Facility# 304291 CETR
 3884 1st St-Livermore 304291 CPT-7
 Collected: 09/13/2005 11:30

Account Number: 10880

Submitted: 09/16/2005 08:55
 Reported: 09/28/2005 at 14:37
 Discard: 10/29/2005

ChevronTexaco
 6001 Bollinger Canyon Rd L4310
 San Ramon CA 94583

LIVC7

CAT No.	Analysis Name	CAS Number	As Received Result	As Received Method Detection Limit	Units	Dilution Factor
---------	---------------	------------	--------------------	------------------------------------	-------	-----------------

State of California Lab Certification No. 2116
 Trip blank vials were not received by the laboratory for this sample group.

Laboratory Chronicle

CAT No.	Analysis Name	Method	Trial#	Analysis		Analyst	Dilution Factor
				Date and Time			
01728	TPH-GRO - Waters	N. CA LUFT Gasoline Method	1	09/20/2005 06:44		Kathie J Bowman	1
05553	TPH - DRO CA LUFT (Waters)	CALUFT-DRO/8015B, Modified	1	09/20/2005 15:04		Tracy A Cole	1
02500	TPH Fuels by GC (Waters)	SW-846 8015B, modified	1	09/21/2005 06:03		Matthew E Barton	1
06058	BTEX+5 Oxygenates+EDC+EDB	SW-846 8260B	1	09/21/2005 03:35		Dawn M Harle	1
01146	GC VOA Water Prep	SW-846 5030B	1	09/20/2005 06:44		Kathie J Bowman	1
01163	GC/MS VOA Water Prep	SW-846 5030B	1	09/21/2005 03:35		Dawn M Harle	n.a.
02135	Extraction - DRO Water Special	TPH by CA LUFT	1	09/19/2005 20:00		Elia R Botrous	1
07003	Extraction - DRO (Waters)	SW-846 3510C	1	09/19/2005 22:00		Elia R Botrous	1

Lancaster Laboratories Sample No. WW 4604195
CPT-7-W-55-050913 NA Water
Facility# 304291 CETR
3884 1st St-Livermore 304291 CPT-7
 Collected: 09/13/2005 12:30

Account Number: 10880

 Submitted: 09/16/2005 08:55
 Reported: 09/28/2005 at 14:37
 Discard: 10/29/2005

 ChevronTexaco
 6001 Bollinger Canyon Rd L4310
 San Ramon CA 94583

LIV7C

CAT No.	Analysis Name	CAS Number	As Received Result	As Received Method Detection Limit	Units	Dilution Factor
01728	TPH-GRO - Waters	n.a.	N.D.	50.	ug/l	1
The reported concentration of TPH-GRO does not include MTBE or other gasoline constituents eluting prior to the C6 (n-hexane) TPH-GRO range start time. The vial submitted for volatile analysis did not have a pH < 2 at the time of analysis. Due to the volatile nature of the analytes, it is not appropriate for the laboratory to adjust the pH at the time of sample receipt. The pH of this sample was pH = 7.						

 State of California Lab Certification No. 2116
 Trip blank vials were not received by the laboratory for this sample group.

Laboratory Chronicle

CAT No.	Analysis Name	Method	Trial#	Analysis Date and Time	Analyst	Dilution Factor
01728	TPH-GRO - Waters	N. CA LUFT Gasoline Method	1	09/20/2005 16:58	Kathie J Bowman	1
01146	GC VOA Water Prep	SW-846 5030B	1	09/20/2005 16:58	Kathie J Bowman	1

Lancaster Laboratories Sample No. WW 4604196

 CPT-6-W-48-050913 NA Water
 Facility# 304291 CETR
 3884 1st St-Livermore 304291 CPT-6
 Collected:09/13/2005 16:00

Account Number: 10880

 Submitted: 09/16/2005 08:55
 Reported: 09/28/2005 at 14:37
 Discard: 10/29/2005

 ChevronTexaco
 6001 Bollinger Canyon Rd L4310
 San Ramon CA 94583

LIVC6

CAT No.	Analysis Name	CAS Number	As Received Result	As Received		Units	Dilution Factor
				Method	Detection Limit		
01728	TPH-GRO - Waters The reported concentration of TPH-GRO does not include MTBE or other gasoline constituents eluting prior to the C6 (n-hexane) TPH-GRO range start time.	n.a.	N.D.	50.		ug/l	1
05553	TPH - DRO CA LUFT (Waters) Due to the nature of the sample matrix, a reduced aliquot was used for analysis. The reporting limits were raised accordingly. The observed sample pattern includes #2 fuel/diesel and individual peaks eluting in the DRO range.	n.a.	80.	58.		ug/l	1
02500	TPH Fuels by GC (Waters)						
02501	Total TPH	n.a.	85.	80.		ug/l	1
02508	TPH Motor Oil C16-C36 TPH quantitation is based on peak area comparison of the sample pattern to that of a hydrocarbon component mix calibration in a range that includes C8 (n-octane) through C40 (n-tetracontane) normal hydrocarbons. Due to the nature of the sample matrix, a reduced aliquot was used for analysis. The reporting limits were raised accordingly.	n.a.	85.	80.		ug/l	1
06058	BTEX+5 Oxygenates+EDC+EDB						
02010	Methyl Tertiary Butyl Ether	1634-04-4	N.D.	0.5		ug/l	1
02011	di-Isopropyl ether	108-20-3	0.5	0.5		ug/l	1
02013	Ethyl t-butyl ether	637-92-3	N.D.	0.5		ug/l	1
02014	t-Amyl methyl ether	994-05-8	N.D.	0.5		ug/l	1
02015	t-Butyl alcohol	75-65-0	N.D.	5.		ug/l	1
05401	Benzene	71-43-2	2.	0.5		ug/l	1
05402	1,2-Dichloroethane	107-06-2	3.	0.5		ug/l	1
05407	Toluene	108-88-3	N.D.	0.5		ug/l	1
05412	1,2-Dibromoethane	106-93-4	N.D.	0.5		ug/l	1
05415	Ethylbenzene	100-41-4	N.D.	0.5		ug/l	1
06310	Xylene (Total)	1330-20-7	N.D.	0.5		ug/l	1

State of California Lab Certification No. 2116

Trip blank vials were not received by the laboratory for this sample group.

Laboratory Chronicle

Lancaster Laboratories Sample No. WW 4604196

CPT-6-W-48-050913 NA Water
 Facility# 304291 CETR
 3884 1st St-Livermore 304291 CPT-6
 Collected:09/13/2005 16:00

Account Number: 10880

Submitted: 09/16/2005 08:55
 Reported: 09/28/2005 at 14:37
 Discard: 10/29/2005

ChevronTexaco
 6001 Bollinger Canyon Rd L4310
 San Ramon CA 94583

LIVC6
 CAT

No.	Analysis Name	Method	Trial#	Analysis Date and Time	Analyst	Dilution Factor
01728	TPH-GRO - Waters	N. CA LUFT Gasoline Method	1	09/20/2005 07:20	Kathie J Bowman	1
05553	TPH - DRO CA LUFT (Waters)	CALUFT-DRO/8015B, Modified	1	09/20/2005 16:10	Tracy A Cole	1
02500	TPH Fuels by GC (Waters)	SW-846 8015B, modified	1	09/21/2005 06:27	Matthew E Barton	1
06058	BTEX+5 Oxygenates+EDC+EDB	SW-846 8260B	1	09/21/2005 03:59	Dawn M Harle	1
01146	GC VOA Water Prep	SW-846 5030B	1	09/20/2005 07:20	Kathie J Bowman	1
01163	GC/MS VOA Water Prep	SW-846 5030B	1	09/21/2005 03:59	Dawn M Harle	n.a.
02135	Extraction - DRO Water Special	TPH by CA LUFT	1	09/19/2005 20:00	Elia R Botrous	1
07003	Extraction - DRO (Waters)	SW-846 3510C	1	09/19/2005 22:00	Elia R Botrous	1

Lancaster Laboratories Sample No. WW 4604197
CPT-8-W-56-050914 NA Water CETR
Facility# 304291
3884 1st St-Livermore 304291 CPT-8
 Collected: 09/14/2005 13:50

Account Number: 10880

 Submitted: 09/16/2005 08:55
 Reported: 09/28/2005 at 14:37
 Discard: 10/29/2005

 ChevronTexaco
 6001 Bollinger Canyon Rd L4310
 San Ramon CA 94583

LIVC8

CAT No.	Analysis Name	CAS Number	As Received Result	As Received Method Detection Limit	Units	Dilution Factor
01728	TPH-GRO - Waters The reported concentration of TPH-GRO does not include MTBE or other gasoline constituents eluting prior to the C6 (n-hexane) TPH-GRO range start time.	n.a.	N.D.	50.	ug/l	1
05553	TPH - DRO CA LUFT (Waters) Due to the nature of the sample matrix, a reduced aliquot was used for analysis. The reporting limits were raised accordingly. The observed sample pattern includes #2 fuel/diesel and an additional pattern which elutes later in the DRO range as well as individual peaks eluting in the DRO range.	n.a.	160.	58.	ug/l	1
02500	TPH Fuels by GC (Waters)					
02501	Total TPH	n.a.	170.	80.	ug/l	1
02508	TPH Motor Oil C16-C36 TPH quantitation is based on peak area comparison of the sample pattern to that of a hydrocarbon component mix calibration in a range that includes C8 (n-octane) through C40 (n-tetracontane) normal hydrocarbons. Due to the nature of the sample matrix, a reduced aliquot was used for analysis. The reporting limits were raised accordingly.	n.a.	170.	80.	ug/l	1
06058	BTEX+5 Oxygenates+EDC+EDB					
02010	Methyl Tertiary Butyl Ether	1634-04-4	N.D.	0.5	ug/l	1
02011	di-Isopropyl ether	108-20-3	N.D.	0.5	ug/l	1
02013	Ethyl t-butyl ether	637-92-3	N.D.	0.5	ug/l	1
02014	t-Amyl methyl ether	994-05-8	N.D.	0.5	ug/l	1
02015	t-Butyl alcohol	75-65-0	N.D.	5.	ug/l	1
05401	Benzene	71-43-2	N.D.	0.5	ug/l	1
05402	1,2-Dichloroethane	107-06-2	N.D.	0.5	ug/l	1
05407	Toluene	108-88-3	N.D.	0.5	ug/l	1
05412	1,2-Dibromoethane	106-93-4	N.D.	0.5	ug/l	1
05415	Ethylbenzene	100-41-4	N.D.	0.5	ug/l	1
06310	Xylene (Total)	1330-20-7	N.D.	0.5	ug/l	1

State of California Lab Certification No. 2116

Trip blank vials were not received by the laboratory for this sample group.

Laboratory Chronicle

Lancaster Laboratories Sample No. WW 4604197

CPT-8-W-56-050914 NA Water
 Facility# 304291 CETR
 3884 1st St-Livermore 304291 CPT-8
 Collected: 09/14/2005 13:50

Account Number: 10880

Submitted: 09/16/2005 08:55
 Reported: 09/28/2005 at 14:37
 Discard: 10/29/2005

ChevronTexaco
 6001 Bollinger Canyon Rd L4310
 San Ramon CA 94583

LIVCS

CAT	Analysis Name	Method	Trial#	Analysis		Analyst	Dilution Factor
				Date	Time		
01728	TPH-GRO - Waters	N. CA LUFT Gasoline Method	1	09/21/2005	13:14	Kathie J Bowman	1
05553	TPH - DRO CA LUFT (Waters)	CALUFT-DRO/8015B, Modified	1	09/20/2005	16:32	Tracy A Cole	1
02500	TPH Fuels by GC (Waters)	SW-846 8015B, modified	1	09/21/2005	06:51	Matthew E Barton	1
06058	BTEX+5 Oxygenates+EDC+EDB	SW-846 8260B	1	09/21/2005	04:23	Dawn M Harle	1
01146	GC VOA Water Prep	SW-846 5030B	1	09/21/2005	13:14	Kathie J Bowman	1
01163	GC/MS VOA Water Prep	SW-846 5030B	1	09/21/2005	04:23	Dawn M Harle	n.a.
02135	Extraction - DRO Water Special	TPH by CA LUFT	1	09/19/2005	20:00	Elia R Botrous	1
07003	Extraction - DRO (Waters)	SW-846 3510C	1	09/19/2005	22:00	Elia R Botrous	1

Quality Control Summary

 Client Name: ChevronTexaco
 Reported: 09/28/05 at 02:37 PM

Group Number: 959517

Matrix QC may not be reported if site-specific QC samples were not submitted. In these situations, to demonstrate precision and accuracy at a batch level, a LCS/LCSD was performed, unless otherwise specified in the method.

Laboratory Compliance Quality Control

<u>Analysis Name</u>	<u>Blank Result</u>	<u>Blank MDL</u>	<u>Report Units</u>	<u>LCS %REC</u>	<u>LCSD %REC</u>	<u>LCS/LCSD Limits</u>	<u>RPD</u>	<u>RPD Max</u>
Batch number: 052600004A	Sample number(s): 4604193-4604194,4604196-4604197							
Total TPH	N.D.	40.	ug/l	82	84	57-115	2	20
TPH Motor Oil C16-C36	N.D.	40.	ug/l					
Batch number: 052620004A	Sample number(s): 4604193-4604194,4604196-4604197							
TPH - DRO CA LUFT (Waters)	N.D.	50.	ug/l	91	94	64-125	3	20
Batch number: 05262A07A	Sample number(s): 4604193-4604194,4604196							
TPH-GRO - Waters	N.D.	50.	ug/l	103	101	70-130	2	30
Batch number: 05262A07B	Sample number(s): 4604195							
TPH-GRO - Waters	N.D.	50.	ug/l	103	101	70-130	2	30
Batch number: 05263A07B	Sample number(s): 4604197							
TPH-GRO - Waters	N.D.	50.	ug/l	100	101	70-130	1	30
Batch number: Z052631AA	Sample number(s): 4604193-4604194,4604196-4604197							
Methyl Tertiary Butyl Ether	N.D.	0.5	ug/l	94		77-127		
di-Isopropyl ether	N.D.	0.5	ug/l	96		67-130		
Ethyl t-butyl ether	N.D.	0.5	ug/l	97		74-120		
t-Amyl methyl ether	N.D.	0.5	ug/l	98		79-113		
t-Butyl alcohol	N.D.	5.	ug/l	99		60-133		
Benzene	N.D.	0.5	ug/l	97		85-117		
1,2-Dichloroethane	N.D.	0.5	ug/l	101		77-132		
Toluene	N.D.	0.5	ug/l	101		85-115		
1,2-Dibromoethane	N.D.	0.5	ug/l	98		81-114		
Ethylbenzene	N.D.	0.5	ug/l	100		82-119		
Xylene (Total)	N.D.	0.5	ug/l	102		83-113		

Sample Matrix Quality Control

<u>Analysis Name</u>	<u>MS %REC</u>	<u>MSD %REC</u>	<u>MS/MSD Limits</u>	<u>RPD</u>	<u>RPD MAX</u>	<u>BKG Conc</u>	<u>DUP Conc</u>	<u>DUP RPD</u>	<u>Dup RPD Max</u>
Batch number: 05262A07A	Sample number(s): 4604193-4604194,4604196								
TPH-GRO - Waters	73	100	63-154	31*	30				
Batch number: 05262A07B	Sample number(s): 4604195								
TPH-GRO - Waters	73	100	63-154	31*	30				
Batch number: 05263A07B	Sample number(s): 4604197								
TPH-GRO - Waters	107		63-154						

*- Outside of specification

- (1) The result for one or both determinations was less than five times the LOQ.
- (2) The background result was more than four times the spike added.

Quality Control Summary

 Client Name: ChevronTexaco
 Reported: 09/28/05 at 02:37 PM

Group Number: 959517

Sample Matrix Quality Control

Analysis Name	MS %RBC	MSD %RBC	MS/MSD Limits	RPD	RPD MAX	BKG Conc	DUP Conc	DUP RPD	Dup RPD Max
Batch number: Z052631AA	Sample number(s): 4604193-4604194, 4604196-4604197								
Methyl Tertiary Butyl Ether	95	95	69-134	0	30				
di-Isopropyl ether	101	101	75-130	1	30				
Ethyl t-butyl ether	99	99	78-119	0	30				
t-Amyl methyl ether	98	99	72-125	1	30				
t-Butyl alcohol	99	95	56-134	4	30				
Benzene	105	104	83-128	0	30				
1,2-Dichloroethane	94	94	70-143	0	30				
Toluene	103	103	83-127	0	30				
1,2-Dibromoethane	96	99	78-120	3	30				
Ethylbenzene	105	104	82-129	1	30				
Xylene (Total)	99	101	82-130	1	30				

Surrogate Quality Control

 Analysis Name: TPH Fuels by GC (Waters)
 Batch number: 052600004A

	Chlorobenzene	Orthoterphenyl
4604193	96	74
4604194	99	69
4604196	105	88
4604197	87	79
Blank	93	84
LCS	93	95
LCSD	96	96

Limits: 14-141 37-146

 Analysis Name: TPH - DRO CA LUFT (Waters)
 Batch number: 052620004A

	Orthoterphenyl
4604193	73
4604194	68
4604196	89
4604197	80
Blank	88
LCS	97
LCSD	101

Limits: 52-134

 Analysis Name: TPH-GRO - Waters
 Batch number: 05262A07A

	Trifluorotoluene-F
4604193	90
4604194	89
4604196	90
Blank	90

*- Outside of specification

- (1) The result for one or both determinations was less than five times the LOQ.
- (2) The background result was more than four times the spike added.

Quality Control Summary

Client Name: ChevronTexaco
Reported: 09/28/05 at 02:37 PM

Group Number: 959517

Surrogate Quality Control

LCS 117
LCSD 115
MS 108
MSD 117

Limits: 63-135

Analysis Name: TPH-GRO - Waters
Batch number: 05262A07B
Trifluorotoluene-F

4604195 91
Blank 89
LCS 117
LCSD 115
MS 108
MSD 117

Limits: 63-135

Analysis Name: TPH-GRO - Waters
Batch number: 05263A07B
Trifluorotoluene-F

4604197 92
Blank 91
LCS 115
LCSD 115
MS 116

Limits: 63-135

Analysis Name: BTEX+5 Oxygenates+EDC+EDB
Batch number: Z052631AA

	Dibromofluoromethane	1,2-Dichloroethane-d4	Toluene-d8	4-Bromofluorobenzene
4604193	90	89	96	90
4604194	89	88	97	93
4604196	88	87	95	92
4604197	88	87	95	93
Blank	94	93	97	90
LCS	93	92	96	96
MS	88	87	95	91
MSD	89	87	94	90

Limits: 80-116

77-113

80-113

78-113

*- Outside of specification

- (1) The result for one or both determinations was less than five times the LOQ.
- (2) The background result was more than four times the spike added.

Chevron California Region Analysis Request/Chain of Custody



For Lancaster Laboratories use only
 Acct. #: 10880 Sample #: 4604193-97

240630

SCR#:

091505-03

GROUP# 959517

Facility #: 30.4291 AIL
 Site Address: 3884 1st St
 Chevron PM: M. Inglis Lead Consultant: Cambrica
 Consultant/Office: Emeryville
 Consultant Prj. Mgr.: Bob Foss
 Consultant Phone #: 510-420-0700 Fax #: _____
 Sampler: _____
 Service Order #: _____ Non SAR:

Analyses Requested

Preservation Codes

Preservative Codes
 H = HCl T = Thiosulfate
 N = HNO₃ B = NaOH
 S = H₂SO₄ O = Other

- J value reporting needed
 Must meet lowest detection limits possible for 8260 compounds
 8021 MTBE Confirmation
 Confirm highest hit by 8260
 Confirm all hits by 8260
 Run ___ oxy's on highest hit
 Run ___ oxy's on all hits

Field Point Name	Matrix	Repeat Sample	Top Depth	Year	Month	Day	Time Collected	New Field Pt.
CPT-4-W-44	W		40	05	09	12	1440	
CPT-7-W-35	W		31	05	09	13	1130	
CPT-7-W-55	W		51	05	09	13	1230	
CPT-6-W-48	W		44	05	09	13	1600	
CPT-8-W-36	W		51	05	09	14	1350	

Grab	Composite	Total Number of Containers	BTEX + MTBE 8260 <input type="checkbox"/> 8021 <input type="checkbox"/>	TPH 8015 MOD GRO	TPH 8015 MOD DRO <input type="checkbox"/> Silica Gel Cleanup	8260 full scan	Oxygenates	Lead 7420 <input type="checkbox"/> 7421 <input type="checkbox"/>	TPH-HPL
		7	X	X	X		X		X
		7	X	X	X		X		X
		3	X	X			X		
		7	X	X	X		X		X
		7	X	X	X		X		X

Comments / Remarks

only 3 VOCs available

Turnaround Time Requested (TAT) (please circle)

STD. TAT 72 hour 48 hour
 24 hour 4 day 5 day

Data Package Options (please circle if required)

QC Summary Type I - Full
 Type VI (Raw Data) Coelt Deliverable not needed
 WIP (RWQCB)
 Disk

Relinquished by: [Signature] Date: 091505 Time: 1143 Received by: [Signature] Date: 9/15/05 Time: 1143

Relinquished by: [Signature] Date: 9/15/05 Time: 1545 Received by: [Signature] Date: 9/15/05 Time: _____

Relinquished by: _____ Date: _____ Time: _____ Received by: _____ Date: _____ Time: _____

Relinquished by Commercial Carrier: _____ Received by: [Signature] Date: 9/16/05 Time: 0855

UPS FedEx Other: _____ Temperature Upon Receipt: 10 coolers @ 2.5° - 4.8° Custody Seals Intact? Yes No

Explanation of Symbols and Abbreviations

The following defines common symbols and abbreviations used in reporting technical data:

N.D.	none detected	BMQL	Below Minimum Quantitation Level
TNTC	Too Numerous To Count	MPN	Most Probable Number
IU	International Units	CP Units	cobalt-chloroplatinate units
umhos/cm	micromhos/cm	NTU	nephelometric turbidity units
C	degrees Celsius	F	degrees Fahrenheit
meq	milliequivalents	lb.	pound(s)
g	gram(s)	kg	kilogram(s)
ug	microgram(s)	mg	milligram(s)
ml	milliliter(s)	l	liter(s)
m3	cubic meter(s)	ul	microliter(s)
<	less than - The number following the sign is the <u>limit of quantitation</u> , the smallest amount of analyte which can be reliably determined using this specific test.		
>	greater than		
J	estimated value – The result is \geq the Method Detection Limit (MDL) and $<$ the Limit of Quantitation (LOQ).		
ppm	parts per million - One ppm is equivalent to one milligram per kilogram (mg/kg), or one gram per million grams. For aqueous liquids, ppm is usually taken to be equivalent to milligrams per liter (mg/l), because one liter of water has a weight very close to a kilogram. For gases or vapors, one ppm is equivalent to one microliter of gas per liter of gas.		
ppb	parts per billion		
Dry weight basis	Results printed under this heading have been adjusted for moisture content. This increases the analyte weight concentration to approximate the value present in a similar sample without moisture. All other results are reported on an as-received basis.		

U.S. EPA CLP Data Qualifiers:

Organic Qualifiers		Inorganic Qualifiers	
A	TIC is a possible aldol-condensation product	B	Value is $<$ CRDL, but \geq IDL
B	Analyte was also detected in the blank	E	Estimated due to interference
C	Pesticide result confirmed by GC/MS	M	Duplicate injection precision not met
D	Compound quantitated on a diluted sample	N	Spike sample not within control limits
E	Concentration exceeds the calibration range of the instrument	S	Method of standard additions (MSA) used for calculation
N	Presumptive evidence of a compound (TICs only)	U	Compound was not detected
P	Concentration difference between primary and confirmation columns $>$ 25%	W	Post digestion spike out of control limits
U	Compound was not detected	*	Duplicate analysis not within control limits
X,Y,Z	Defined in case narrative	+	Correlation coefficient for MSA $<$ 0.995

Analytical test results for methods listed on the laboratories' accreditation scope meet all requirements of NELAC unless otherwise noted under the individual analysis.

Measurement uncertainty values, as applicable, are available upon request.

Tests results relate only to the sample tested. Clients should be aware that a critical step in a chemical or microbiological analysis is the collection of the sample. Unless the sample analyzed is truly representative of the bulk of material involved, the test results will be meaningless. If you have questions regarding the proper techniques of collecting samples, please contact us. We cannot be held responsible for sample integrity, however, unless sampling has been performed by a member of our staff. This report shall not be reproduced except in full, without the written approval of the laboratory.

WARRANTY AND LIMITS OF LIABILITY - In accepting analytical work, we warrant the accuracy of test results for the sample as submitted. THE FOREGOING EXPRESS WARRANTY IS EXCLUSIVE AND IS GIVEN IN LIEU OF ALL OTHER WARRANTIES, EXPRESSED OR IMPLIED. WE DISCLAIM ANY OTHER WARRANTIES, EXPRESSED OR IMPLIED, INCLUDING A WARRANTY OF FITNESS FOR PARTICULAR PURPOSE AND WARRANTY OF MERCHANTABILITY. IN NO EVENT SHALL LANCASTER LABORATORIES BE LIABLE FOR INDIRECT, SPECIAL, CONSEQUENTIAL, OR INCIDENTAL DAMAGES INCLUDING, BUT NOT LIMITED TO, DAMAGES FOR LOSS OF PROFIT OR GOODWILL REGARDLESS OF (A) THE NEGLIGENCE (EITHER SOLE OR CONCURRENT) OF LANCASTER LABORATORIES AND (B) WHETHER LANCASTER LABORATORIES HAS BEEN INFORMED OF THE POSSIBILITY OF SUCH DAMAGES. We accept no legal responsibility for the purposes for which the client uses the test results. No purchase order or other order for work shall be accepted by Lancaster Laboratories which includes any conditions that vary from the Standard Terms and Conditions of Lancaster Laboratories and we hereby object to any conflicting terms contained in any acceptance or order submitted by client.

ANALYTICAL RESULTS

Prepared for:

ChevronTexaco
6001 Bollinger Canyon Rd L4310
San Ramon CA 94583

925-842-8582

Prepared by:

Lancaster Laboratories
2425 New Holland Pike
Lancaster, PA 17605-2425

SAMPLE GROUP

The sample group for this submittal is 959517. Samples arrived at the laboratory on Friday, Sep 16 2005.

The project for this group is 304291.

The PO# for this sample group is 99011184.

The release number for this sample group is INGLIS.

<u>Sample No.</u>	<u>Collected</u>	<u>Client Description</u>		
4604193	9/12/05 14:40	CPT-4-W-44-050912	NA	Water
		Facility# 304291		CETR
		3884 1st St-Livermore	304291	CPT-4
4604194	9/13/05 11:30	CPT-7-W-35-050913	NA	Water
		Facility# 304291		CETR
		3884 1st St-Livermore	304291	CPT-7
4604195	9/13/05 12:30	CPT-7-W-55-050913	NA	Water
		Facility# 304291		CETR
		3884 1st St-Livermore	304291	CPT-7
4604196	9/13/05 16:00	CPT-6-W-48-050913	NA	Water
		Facility# 304291		CETR
		3884 1st St-Livermore	304291	CPT-6
4604197	9/14/05 13:50	CPT-8-W-56-050914	NA	Water
		Facility# 304291		CETR
		3884 1st St-Livermore	304291	CPT-8

1 COPY TO

Cambria Environmental

Attn: Bob Foss

Questions? Contact your Client Services Representative
Angela M Miller at (717)656-2300

Respectfully Submitted,

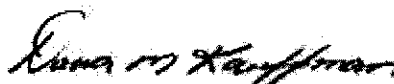

Dana M. Kauffman
Manager