

ASSESSOR'S MAP 99B

Code Area Nos. 16-025

5752

SCALE: 1" = 200'

- (B) P.M. 6779 221/15
- (C) TR. 6783 231/30
- (D) PM 5950 236/74

REVISED: 09-25-98 WL  
05-25-00 CSL  
03-16-01 WL

DRAWN: 12-31-97 JT

FORMERLY: POR. BLK. 5750

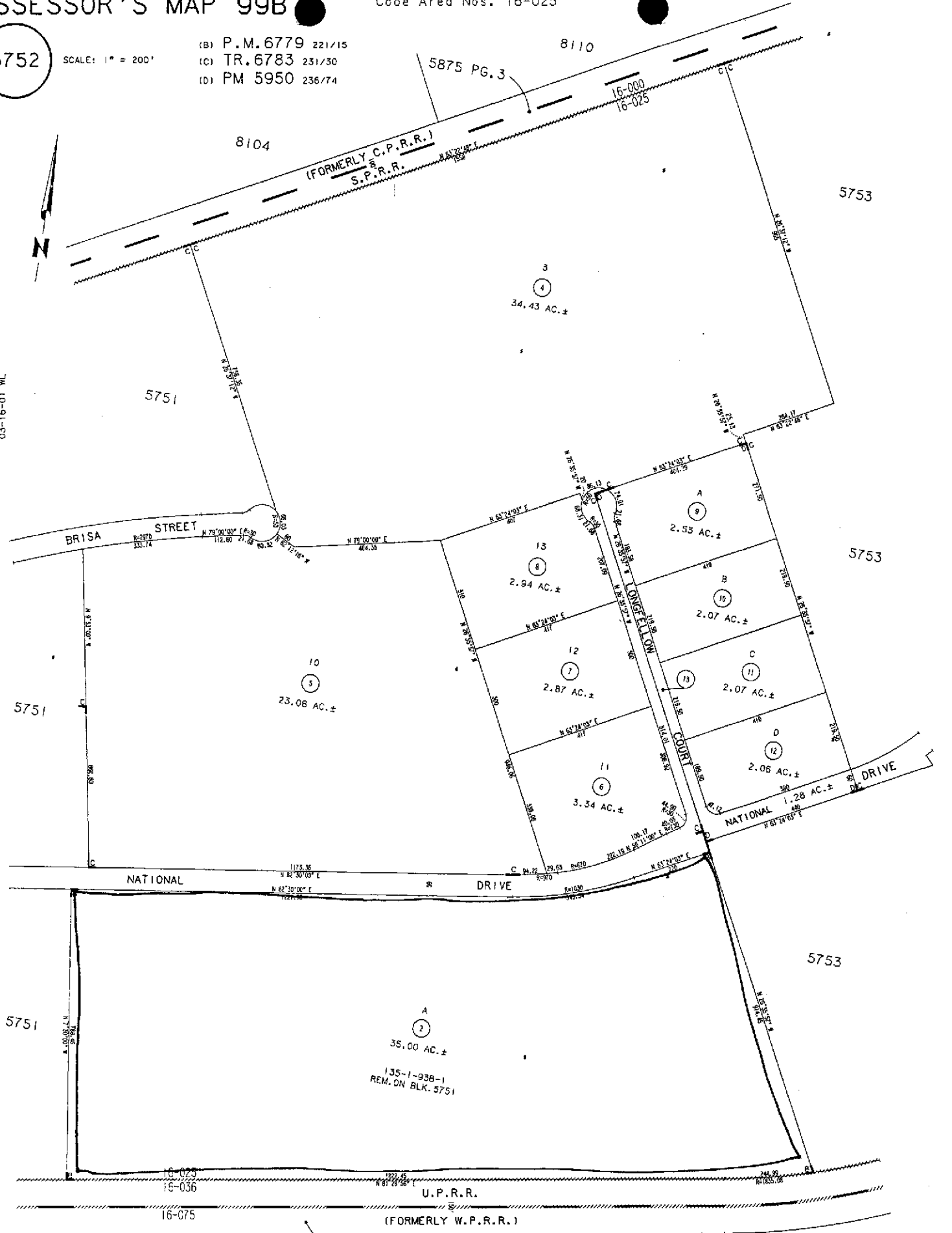

99A/1475 PG. 1

**Property Detail****Alameda, CA Ron Thomsen, Assessor**

Parcel # (APN): 099B-5752-002-00

Use Description:

Parcel Status:

Owner Name: PGE CX 135 1 93A 1

Mailing Address: PO BOX 770000, SAN FRANCISCO CA 94177-0001C/O TAX DEPT B8E

Situs Address: NATIONAL DR, LIVERMORE CA 94550

Legal  
Description:**ASSESSMENT**

Total Value:	Use Code: 050	Zoning:
Land Value:	Tax Rate Area: 16025	
Impr Value:	Year Assd: 2003	Improve Type:
Other Value:	Property Tax:	Price/SqFt:
% Improved:	Delinquent Yr:	
Exempt Amt:	Exempt Codes:	

**SALES HISTORY****Sale 1****Sale 2****Sale 3****Transfer**

Recording Date:				04/12/1991
Recorded Doc #:				91 093811
Recorded Doc Type:				
Transfer Amount:				
Sale 1 Seller (Grantor):				
1st Trst Dd Amt:	Code1:	2nd Trst Dd Amt:	Code2:	

**PROPERTY CHARACTERISTICS**

Lot Acres: 35.000A	Year Built:	Fireplace:
Lot SqFt: 1,524,590	Effective Yr:	A/C:
Bldg/Liv Area:		Heating:
Units:	Total Rooms:	Pool:
Buildings:	Bedrooms:	Flooring:
Stories:	Baths (Full):	Park Type:
Style:	Baths (Half):	Spaces:
Construct:	Bsmt SqFt:	Site Infnce:
Quality:	Garage SqFt:	
Building Class:		Timber Preserve:
Condition:		Ag Preserve:
Other:		
Other Rooms:		



COUNTY OF ALAMEDA  
**Assessor's Office**

**Property Value System**

**History**

Value

Transfer

[New Query](#)

Parcel Number: **99B-5752-2** Lien Date: **01/01/2005** Owner: **P G & E CO 135-1-93A-1**  
 Property Address: **NATIONAL DR , LIVERMORE, CA 94550**  
[Parcel History](#)

Mailing Name	Mailing Address	Document Date	Document Number	Value From Trans Tax	Parcel Count	Use
P G & E CO 135-1-93A-1 c/o TAX DEPT B8E	PO BOX 770000 , SAN FRANCISCO, CA 94177-0001	04/12/1991	1991-93811		7	0500

All information on this site is to be assumed accurate for property assessment purposes only, and is based upon the Assessor's knowledge of each property. Caution is advised for use other than its intended purpose.

The Alameda County Intranet site is best viewed in Internet Explorer Version 5.5 or later.  
[Click here](#) for more information regarding supported browsers.

Copyright © 2001 Alameda County