

ASSESSOR'S MAP 946

PM. 615 (Bk.64 Pg.82)
MAP OF SUBDIVISION RANCHO EL VALLE DE SAN JOSE (Case 1-6-2)
PLAT OF THE SANTA RITA RANCHO (JOHN YOUNTZ, Adm. of Est. of Jose Dolores Pacheco) (Pat. Bk. A Pg. 183)
P.M. 8070 274/86-71

Code Area Nos. 19-000 75-005, 75-006
75-705 19-100 19-110

1350

Scale 1"=800'

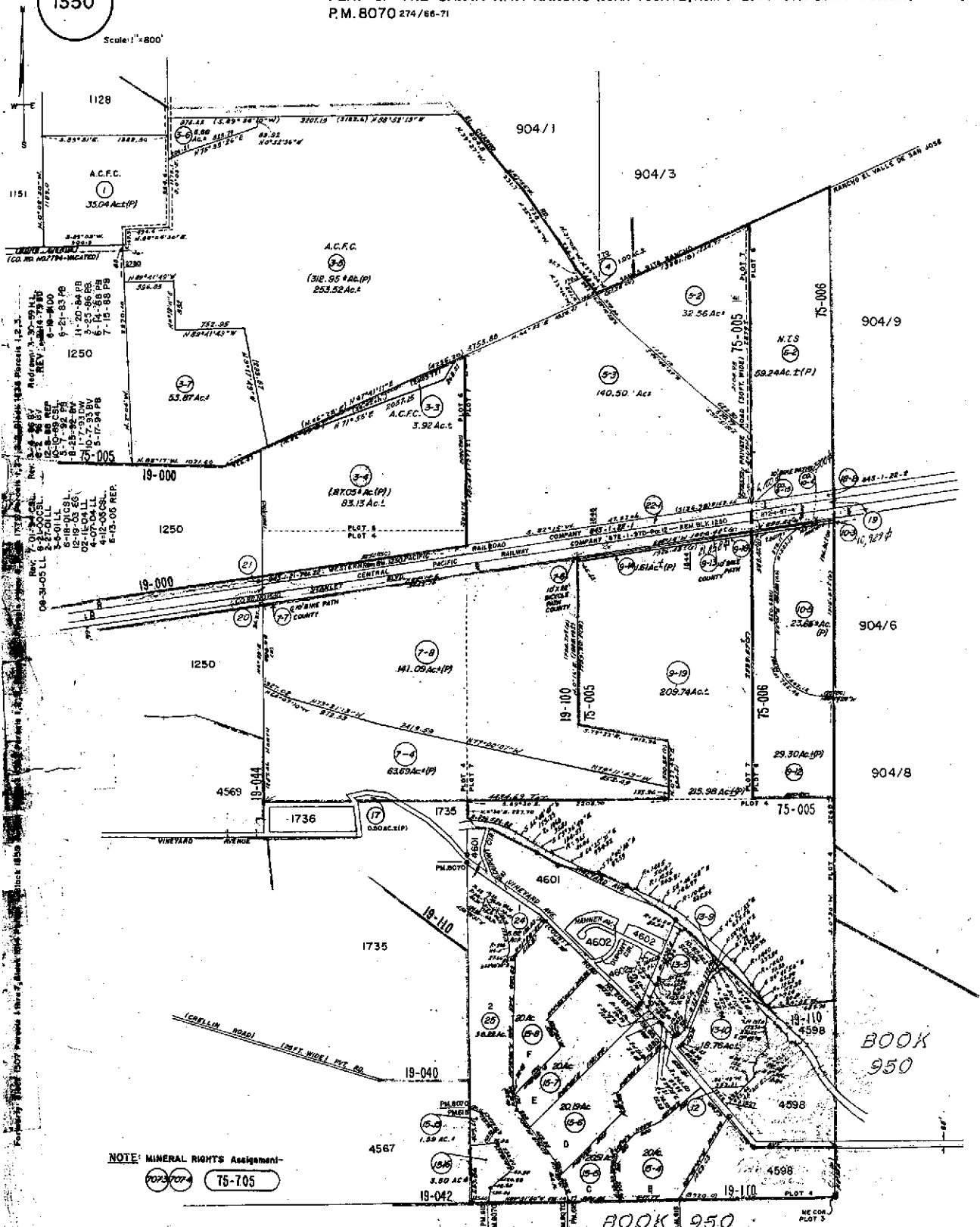

NOTE: MINERAL RIGHTS Assignment:
707-707-707 75-705

ASSESSOR'S MAP 946

615 (Bk.64 Pg.82) R.S. 419 (R.S. Bk.8 Pg.17)

Code Area Nos. 19-000 75-005 75-006
75-705 19-100 19-110

MAP OF SUBDIVISION RANCHO EL VALLE DE SAN JOSE (Case I-6-2)

PLAT OF THE SANTA RITA RANCHO (JOHN YOUNTZ, Adm. of Est. of Jose Dolores Pocheco) (Pat. Bk. A Pg. 183)

1350

Scale: 1"=800'

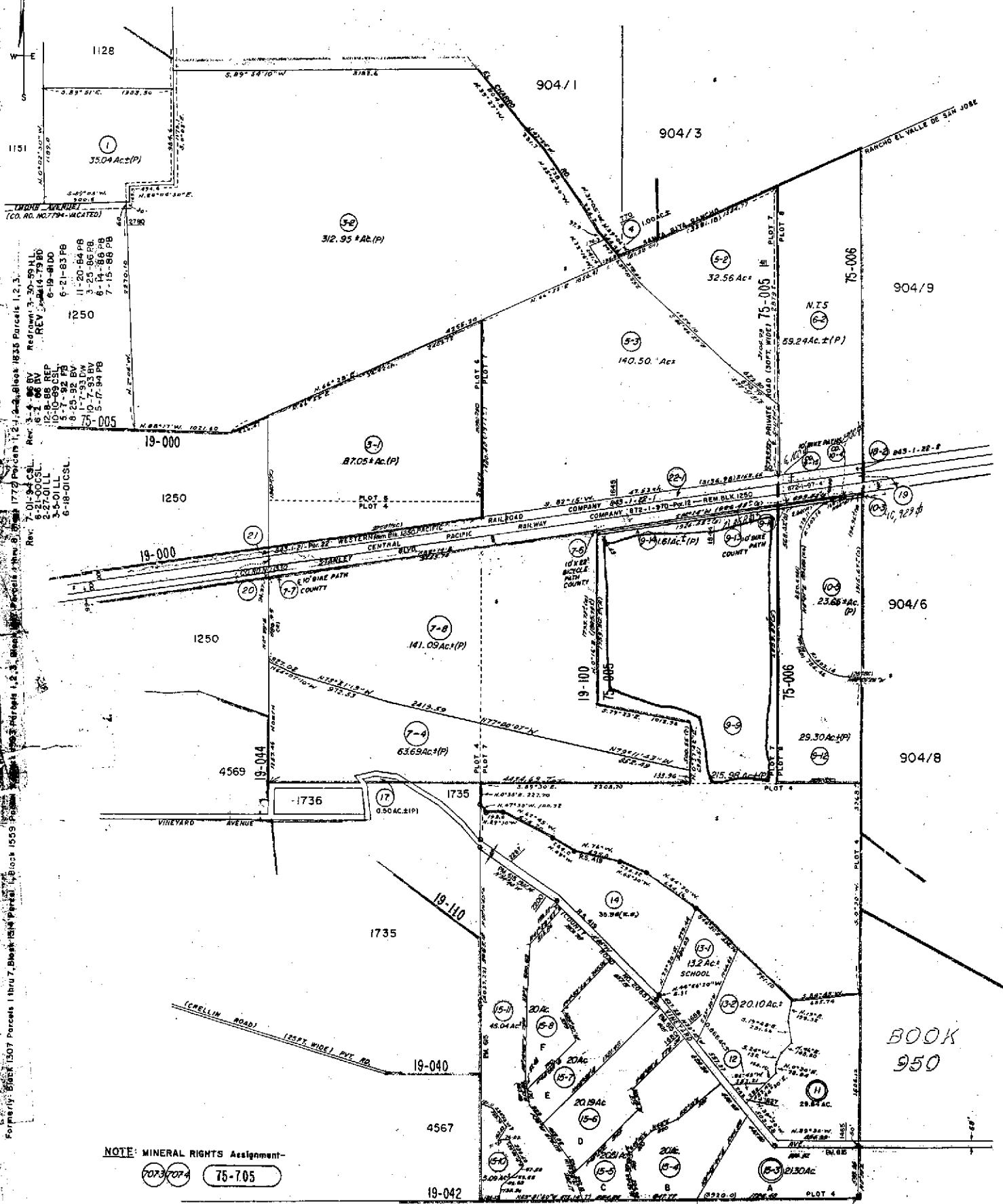

Formerly: Block 1307 Parcels 1 thru 7, Block 1814 Parcel 1, Block 1859 Parcel 1, Block 1835 Parcels 1, 2, 3, 4, 5, 6, 7, 8, 9, 10, 11, 12, 13, 14, 15, 16, 17, 18, 19, 20, 21, 22, 23, 24, 25, 26, 27, 28, 29, 30, 31, 32, 33, 34, 35, 36, 37, 38, 39, 40, 41, 42, 43, 44, 45, 46, 47, 48, 49, 50, 51, 52, 53, 54, 55, 56, 57, 58, 59, 60, 61, 62, 63, 64, 65, 66, 67, 68, 69, 70, 71, 72, 73, 74, 75, 76, 77, 78, 79, 80, 81, 82, 83, 84, 85, 86, 87, 88, 89, 90, 91, 92, 93, 94, 95, 96, 97, 98, 99, 100, 101, 102, 103, 104, 105, 106, 107, 108, 109, 110, 111, 112, 113, 114, 115, 116, 117, 118, 119, 120, 121, 122, 123, 124, 125, 126, 127, 128, 129, 130, 131, 132, 133, 134, 135, 136, 137, 138, 139, 140, 141, 142, 143, 144, 145, 146, 147, 148, 149, 150, 151, 152, 153, 154, 155, 156, 157, 158, 159, 160, 161, 162, 163, 164, 165, 166, 167, 168, 169, 170, 171, 172, 173, 174, 175, 176, 177, 178, 179, 180, 181, 182, 183, 184, 185, 186, 187, 188, 189, 190, 191, 192, 193, 194, 195, 196, 197, 198, 199, 200, 201, 202, 203, 204, 205, 206, 207, 208, 209, 210, 211, 212, 213, 214, 215, 216, 217, 218, 219, 220, 221, 222, 223, 224, 225, 226, 227, 228, 229, 230, 231, 232, 233, 234, 235, 236, 237, 238, 239, 240, 241, 242, 243, 244, 245, 246, 247, 248, 249, 250, 251, 252, 253, 254, 255, 256, 257, 258, 259, 260, 261, 262, 263, 264, 265, 266, 267, 268, 269, 270, 271, 272, 273, 274, 275, 276, 277, 278, 279, 280, 281, 282, 283, 284, 285, 286, 287, 288, 289, 290, 291, 292, 293, 294, 295, 296, 297, 298, 299, 300, 301, 302, 303, 304, 305, 306, 307, 308, 309, 310, 311, 312, 313, 314, 315, 316, 317, 318, 319, 320, 321, 322, 323, 324, 325, 326, 327, 328, 329, 330, 331, 332, 333, 334, 335, 336, 337, 338, 339, 340, 341, 342, 343, 344, 345, 346, 347, 348, 349, 350, 351, 352, 353, 354, 355, 356, 357, 358, 359, 360, 361, 362, 363, 364, 365, 366, 367, 368, 369, 370, 371, 372, 373, 374, 375, 376, 377, 378, 379, 380, 381, 382, 383, 384, 385, 386, 387, 388, 389, 390, 391, 392, 393, 394, 395, 396, 397, 398, 399, 400, 401, 402, 403, 404, 405, 406, 407, 408, 409, 410, 411, 412, 413, 414, 415, 416, 417, 418, 419, 420, 421, 422, 423, 424, 425, 426, 427, 428, 429, 430, 431, 432, 433, 434, 435, 436, 437, 438, 439, 440, 441, 442, 443, 444, 445, 446, 447, 448, 449, 450, 451, 452, 453, 454, 455, 456, 457, 458, 459, 460, 461, 462, 463, 464, 465, 466, 467, 468, 469, 470, 471, 472, 473, 474, 475, 476, 477, 478, 479, 480, 481, 482, 483, 484, 485, 486, 487, 488, 489, 490, 491, 492, 493, 494, 495, 496, 497, 498, 499, 500, 501, 502, 503, 504, 505, 506, 507, 508, 509, 510, 511, 512, 513, 514, 515, 516, 517, 518, 519, 520, 521, 522, 523, 524, 525, 526, 527, 528, 529, 530, 531, 532, 533, 534, 535, 536, 537, 538, 539, 540, 541, 542, 543, 544, 545, 546, 547, 548, 549, 550, 551, 552, 553, 554, 555, 556, 557, 558, 559, 560, 561, 562, 563, 564, 565, 566, 567, 568, 569, 570, 571, 572, 573, 574, 575, 576, 577, 578, 579, 580, 581, 582, 583, 584, 585, 586, 587, 588, 589, 590, 591, 592, 593, 594, 595, 596, 597, 598, 599, 600, 601, 602, 603, 604, 605, 606, 607, 608, 609, 610, 611, 612, 613, 614, 615, 616, 617, 618, 619, 620, 621, 622, 623, 624, 625, 626, 627, 628, 629, 630, 631, 632, 633, 634, 635, 636, 637, 638, 639, 640, 641, 642, 643, 644, 645, 646, 647, 648, 649, 650, 651, 652, 653, 654, 655, 656, 657, 658, 659, 660, 661, 662, 663, 664, 665, 666, 667, 668, 669, 670, 671, 672, 673, 674, 675, 676, 677, 678, 679, 680, 681, 682, 683, 684, 685, 686, 687, 688, 689, 690, 691, 692, 693, 694, 695, 696, 697, 698, 699, 700, 701, 702, 703, 704, 705, 706, 707, 708, 709, 710, 711, 712, 713, 714, 715, 716, 717, 718, 719, 720, 721, 722, 723, 724, 725, 726, 727, 728, 729, 730, 731, 732, 733, 734, 735, 736, 737, 738, 739, 740, 741, 742, 743, 744, 745, 746, 747, 748, 749, 750, 751, 752, 753, 754, 755, 756, 757, 758, 759, 760, 761, 762, 763, 764, 765, 766, 767, 768, 769, 770, 771, 772, 773, 774, 775, 776, 777, 778, 779, 780, 781, 782, 783, 784, 785, 786, 787, 788, 789, 790, 791, 792, 793, 794, 795, 796, 797, 798, 799, 800, 801, 802, 803, 804, 805, 806, 807, 808, 809, 810, 811, 812, 813, 814, 815, 816, 817, 818, 819, 820, 821, 822, 823, 824, 825, 826, 827, 828, 829, 830, 831, 832, 833, 834, 835, 836, 837, 838, 839, 840, 841, 842, 843, 844, 845, 846, 847, 848, 849, 850, 851, 852, 853, 854, 855, 856, 857, 858, 859, 860, 861, 862, 863, 864, 865, 866, 867, 868, 869, 870, 871, 872, 873, 874, 875, 876, 877, 878, 879, 880, 881, 882, 883, 884, 885, 886, 887, 888, 889, 890, 891, 892, 893, 894, 895, 896, 897, 898, 899, 900, 901, 902, 903, 904, 905, 906, 907, 908, 909, 910, 911, 912, 913, 914, 915, 916, 917, 918, 919, 920, 921, 922, 923, 924, 925, 926, 927, 928, 929, 930, 931, 932, 933, 934, 935, 936, 937, 938, 939, 940, 941, 942, 943, 944, 945, 946, 947, 948, 949, 950, 951, 952, 953, 954, 955, 956, 957, 958, 959, 960, 961, 962, 963, 964, 965, 966, 967, 968, 969, 970, 971, 972, 973, 974, 975, 976, 977, 978, 979, 980, 981, 982, 983, 984, 985, 986, 987, 988, 989, 990, 991, 992, 993, 994, 995, 996, 997, 998, 999, 1000.

NOTE: MINERAL RIGHTS Assignment-

75-705



COUNTY OF ALAMEDA
Assessor's Office

Property Value System

History

Value

Transfer

[New Query](#)

Parcel Number: **946-1350-9-9** Inactive: **Y** Lien Date: **01/01/2006** Owner: **LONESTAR CALIFORNIA INC**

Property Address: **1544 STANLEY BLVD , PLEASANTON, CA 94566-6308**

[Parcel History](#)

Mailing Name	Historical Mailing Address	Document Date	Document Number	Value From Trans Tax	Parcel Count	Use
LONESTAR CALIFORNIA INC	PO BOX 5252 , PLEASANTON, CA 94566-0252	06/12/2005	ASSR-862780		4	4600
LONESTAR CALIFORNIA INC	PO BOX 5252 , PLEASANTON, CA 94566-0252	04/18/2000	2000-116048		16	4600
LONE STAR INDUSTRIES INC & NEW YORK TRAP ROCK CORP c/o PACIFIC REGION	PO BOX 90765 , HOUSTON, TX 77290	02/06/1987	1987-36267		7	4600
LONE STAR AGGREGATES	PO BOX 5252 , PLEASANTON, CA 94566-0252	02/06/1987	1987-36266		10	4600
LONE STAR INDUSTRIES INC c/o PACIFIC REGION	PO BOX 90765 , HOUSTON, TX 77290	09/15/1971	1971-120556		38	4600

All information on this site is to be assumed accurate for property assessment purposes only, and is based upon the Assessor's knowledge of each property. Caution is advised for use other than its intended purpose.

The Alameda County Intranet site is best viewed in Internet Explorer Version 5.5 or later.
 Click [here](#) for more information regarding supported browsers.

Copyright © 2001 Alameda County

Property Detail**Alameda, CA Ron Thomsen, Assessor**

Parcel # (APN): 946 -1350-009-09

Use Description:

Parcel Status:

Owner Name: LONESTAR CALIFORNIA CX → Now is RMC LONESTAR

Mailing Address: PO BOX 5252, PLEASANTON CA 94566-0452

Situs Address: 1544 STANLEY BL, CA 94566

Legal
Description:**ASSESSMENT**

Total Value: \$4,254,404

Use Code: 460

Zoning:

Land Value: \$3,395,866

Tax Rate Area: 75005

Impr Value: \$858,538

Year Assd: 2003

Improve Type:

Other Value:

Property Tax:

Price/SqFt:

% Improved: 20%

Delinquent Yr:

Exempt Amt:

Exempt Codes:

SALES HISTORY**Sale 1****Sale 2****Sale 3****Transfer**

Recording Date: 04/18/2000

04/18/2000

Recorded Doc #: 00 116048

00 116048

Recorded Doc Type:

Transfer Amount:

Sale 1 Seller (Grantor):

1st Trst Dd Amt:

Code1:

2nd Trst Dd Amt:

Code2:

PROPERTY CHARACTERISTICS

Lot Acres:

Year Built: 1971

Fireplace:

Lot SqFt:

Effective Yr: 1971

A/C:

Bldg/Liv Area: 10,423

Heating:

Units: 1

Total Rooms:

Pool:

Buildings: 2

Bedrooms:

Flooring:

Stories: 1.00

Baths (Full): 3

Park Type:

Style:

Baths (Half):

Spaces:

Construct:

Bsmt SqFt:

Site Inffince:

Quality: 5.5

Garage SqFt:

Timber Preserve:

Building Class: S

Ag Preserve:

Condition:

Other:

Other Rooms: