

ALAMEDA COUNTY  
HEALTH CARE SERVICES

AGENCY  
DAVID J. KEARS, Agency Director



ENVIRONMENTAL HEALTH SERVICES  
ENVIRONMENTAL PROTECTION  
1131 Harbor Bay Parkway, Suite 250  
Alameda, CA 94502-6577  
(510) 567-6700  
FAX (510) 337-9335

January 6, 2006

Ms. Marie Schweickert  
3834 Inverness Way  
Livermore, CA 94551

Subject: Fuel Leak Case No. RO0002595, Schweickert Property, 515 South Livermore Avenue, Livermore, CA

Dear Ms. Schweickert:

This letter transmits the enclosed underground storage tank (UST) case closure letter in accordance with Chapter 6.75 (Article 4, Section 25299.37[h]). The State Water Resources Control Board adopted this letter on February 20, 1997. As of March 1, 1997, the Alameda County Environmental Health (ACEH) is required to use this case closure letter for all UST leak sites. We are also transmitting to you the enclosed case closure summary. These documents confirm the completion of the investigation and cleanup of the reported release at the subject site. The subject fuel leak case is closed.

SITE INVESTIGATION AND CLEANUP SUMMARY

Please be advised that the following conditions exist at the site:

- Residual concentrations of up to 2,000 milligrams per kilogram (mg/kg) of total petroleum hydrocarbons as diesel remain in soil at the site.
- Residual concentrations of up to 1,500 micrograms per liter ( $\mu\text{g/L}$ ) of total petroleum hydrocarbons as diesel remain in groundwater at the site.

If you have any questions, please call Jerry Wickham at (510) 567-6791. Thank you.

Sincerely,

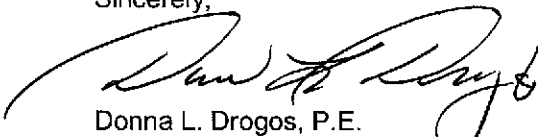

Donna L. Drogos, P.E.  
LOP and Toxics Program Manager

Enclosures:

1. Remedial Action Completion Certificate
2. Case Closure Summary

cc:

Cherie McCaulou (w/enc)  
SF- Regional Water Quality Control Board  
1515 Clay Street, Suite 1400  
Oakland, CA 94612

Toru Okamoto (w/enc)  
State Water Resources Control Board  
UST Cleanup Fund  
P.O. Box 944212  
Sacramento, CA 94244-2120

Kevin Graves  
State Water Resources Control Board  
Division of Water Quality  
P.O. Box 2231  
Sacramento, CA 95812

Danielle Stefani  
Livermore-Pleasanton Fire Department  
3560 Nevada Street  
Pleasanton, CA 94566

City of Livermore Planning Department  
1052 South Livermore Avenue  
Livermore, CA 94550

David Boyers  
State Water Resources Control Board  
Office of Chief Counsel  
1001 I Street, 22<sup>nd</sup> Floor  
Sacramento, CA 95814

Matt Katen, QIC 80201  
Zone 7 Water Agency  
100 North Canyons Parkway  
Livermore, CA 94551

Robert Lauritzen  
Gettler-Ryan Inc.  
3140 Gold Camp Dr. #170  
Rancho Cordova, CA 95670

Jerry Wickham (w/orig enc), D. Drogos (w/enc), R. Garcia (w/enc)



ENVIRONMENTAL HEALTH SERVICES  
ENVIRONMENTAL PROTECTION  
1131 Harbor Bay Parkway, Suite 250  
Alameda, CA 94502-6577  
(510) 567-6700  
FAX (510) 337-9335

January 6, 2006

Ms. Marie Schweickert  
3834 Inverness Way  
Livermore, CA 94551

**REMEDIAL ACTION COMPLETION CERTIFICATE**

Dear Ms. Schweickert:

Subject: Fuel Leak Case No. RO0002595, Schweickert Property, 515 South Livermore Avenue, Livermore, CA

This letter confirms the completion of a site investigation and remedial action for the underground storage tanks formerly located at the above-described location. Thank you for your cooperation throughout this investigation. Your willingness and promptness in responding to our inquiries concerning the former underground storage tank(s) are greatly appreciated.

Based on information in the above-referenced file and with the provision that the information provided to this agency was accurate and representative of site conditions, this agency finds that the site investigation and corrective action carried out at your underground storage tank(s) site is in compliance with the requirements of subdivisions (a) and (b) of Section 25299.37 of the Health and Safety Code and with corrective action regulations adopted pursuant to Section 25299.77 of the Health and Safety Code and that no further action related to the petroleum release(s) at the site is required.

This notice is issued pursuant to subdivision (h) of Section 25299.37 of the Health and Safety Code.

Please contact our office if you have any questions regarding this matter.

Sincerely,

Mee Ling Tung  
Director  
Alameda County Environmental Health

**CASE CLOSURE SUMMARY  
LEAKING UNDERGROUND FUEL STORAGE TANK - LOCAL OVERSIGHT PROGRAM**

**I. AGENCY INFORMATION**

Date: November 10, 2005

Agency Name: Alameda County Environmental Health	Address: 1131 Harbor Bay Parkway
City/State/Zip: Alameda, CA 94502-6577	Phone: (510) 567-6791
Responsible Staff Person: Jerry Wickham	Title: Hazardous Materials Specialist

**II. CASE INFORMATION**

Site Facility Name: Schweickert Property		
Site Facility Address: 515 South Livermore, Livermore, CA		
RB Case No.: --	Local Case No.: --	LOP Case No.: RO0002595
URF Filing Date: 10/15/03	SWEEPS No.: ---	APN: 097-0052-001-00
Responsible Parties	Addresses	Phone Numbers
Marie Schweickert	515 South Livermore, Avenue, Livermore, CA 94550	925-447-2532

Tank I.D. No	Size in Gallons	Contents	Closed In Place/Removed?	Date
1	350 gallon	Home heating fuel	Removed	July 29, 2003
Piping			Removed	July 29, 2003

**III. RELEASE AND SITE CHARACTERIZATION INFORMATION**

Cause and Type of Release: Unknown. No holes or cracks observed during removal.	
Site characterization complete? Yes	Date Approved By Oversight Agency: ----

Monitoring wells installed? Yes	Number: 6	Proper screened interval? Yes
Highest GW Depth Below Ground Surface: 21 feet	Lowest Depth: 32'	Flow Direction: Northwest
Most Sensitive Current Use: Potential drinking water source.		

<p>Summary of Production Wells in Vicinity:  A total of 16 wells are located within 0.5 miles of the site (see Attachment 1). The nearest well is a municipal well located approximately 750 feet south (upgradient) of the site. This municipal well has a screen interval from 288 to 523 feet below ground surface (bgs). The closest downgradient well is a domestic well located approximately 1,000 feet northwest of the site. No construction details were available for this well. A second municipal well is located approximately 1,600 feet north northeast (cross gradient) of the site. This second municipal well has a screen interval from 192 to 492 feet bgs.</p>	
Are drinking water wells affected? No	Aquifer Name: Mocho II Subbasin, Livermore Basin
Is surface water affected? No	Nearest SW Name: Arroyo Mocho Creek is approximately 2,700 feet south of the site
Off-Site Beneficial Use Impacts (Addresses/Locations): No	
Reports on file? Yes	Where are reports filed? Alameda County Environmental Health (and Oakland Fire Department)

TREATMENT AND DISPOSAL OF AFFECTED MATERIAL			
Material	Amount (Include Units)	Action (Treatment or Disposal w/Destination)	Date
Tank	1 350-gallon UST	Removed	July 29, 2003
Piping	Unknown	Removed	July 29, 2003
Free Product	None	Not applicable	---
Soil	None	---	---
Groundwater	None	---	---

**MAXIMUM DOCUMENTED CONTAMINANT CONCENTRATIONS BEFORE AND AFTER CLEANUP**  
(Please see Attachments 1 through 5 for additional information on contaminant locations and concentrations)

Contaminant	Soil (ppm)		Water (ppb)	
	Before	After	Before	After
TPH (Gas)	Not Analyzed	Not Analyzed	Not Analyzed	Not Analyzed
TPH (Diesel)	2,000	2,000	100,000(1)	1,500(1)
Oil & Grease	<0.005	<0.005	Not Analyzed	Not Analyzed
Benzene	<0.005	<0.005	<0.5	<0.5
Toluene	<0.005	<0.005	<0.005	<0.005
Ethylbenzene	<0.005	<0.005	<0.005	<0.005
Xylenes	0.015	0.015	3.1	3.1
Heavy Metals	Not Analyzed	Not Analyzed	Not Analyzed	Not Analyzed
MTBE **	<0.005(2)	<0.005(2)	<0.5(3)	<0.5(3)
Other (8240/8270)	Not Analyzed	Not Analyzed	Not Analyzed	Not Analyzed

(1) A concentration of 100,000 µg/L of TPHd was detected in a grab groundwater sample collected from boring B-1 at a depth of approximately 45 to 50 feet bgs. Piezometer PZ-1 was installed immediately adjacent to boring B-1 and has a screen interval from approximately 30 to 40 feet bgs. The most recent groundwater sample collected from PZ-1 on October 12, 2005 contained 1,500 µg/L of TPHd.

(2) <0.005 mg/kg Tert-butyl alcohol; no other fuel oxygenates analyzed.

(3) <5.0 µg/L Tert-butyl alcohol; no other fuel oxygenates analyzed.

**Site History and Description of Corrective Actions:**

The site is a residential property that formerly contained a 350-gallon home heating oil underground storage tank (UST). The UST was reportedly installed in 1957 and used until 1960 when the furnace was converted to natural gas. The UST was removed on July 29, 2003. No holes, cracks, or other evidence of a release was observed in the UST during removal. One soil sample was collected at the base of the UST excavation approximately 5 feet below ground surface (bgs). No strong odors or discolored soil were observed in the excavation. Total petroleum hydrocarbons as diesel (TPHd) were detected in the excavation soil sample at a concentration of 36 milligrams per kilogram (mg/kg). BTEX and oil and grease were not detected in the excavation soil sample.

In November 2003, a soil boring was advanced to 50 feet bgs at the location of the former UST. Soil samples were collected at 10, 20, 30, and 40 feet bgs with TPHd detected at 65, 35, 2,000 and 330 mg/kg, respectively. A grab groundwater sample collected from the boring at 45 to 50 feet bgs contained 100,000 µg/L of TPHd. This elevated concentration of TPHd exceeds the solubility of home heating fuel and the elevated concentration is likely an artifact of the grab groundwater sampling method. A subsequent grab groundwater sample collected from 40 to 45 feet bgs in boring PZ-1, which was immediately adjacent to boring B-1, contained 10,000 µg/L of TPHd. During the most recent groundwater sampling event on October 12, 2005, the concentration of TPHd detected in groundwater collected from PZ-1 was 1,500 µg/L.

Three soil borings were advanced at the site in December 2004. Soil samples were collected at 10-foot intervals in the borings and grab groundwater samples were collected from 40 to 45 feet bgs. Six soil borings were advanced in January 2005 to depths up to 71 feet bgs. Soil samples were collected at 10-foot intervals and grab groundwater samples collected from 40 to 45 feet bgs in each of the borings. Piezometers consisting of 2-inch diameter pre-packed screens (PZ-1 through PZ-6) were installed at each of the six locations. Groundwater samples were collected from the piezometers on January 28, 2005, April 26, 2005, July 12, 2005, and October 12, 2005.

**IV. CLOSURE**

Does completed corrective action protect existing beneficial uses per the Regional Board Basin Plan? Yes No		
Does completed corrective action protect potential beneficial uses per the Regional Board Basin Plan? Yes No		
Does corrective action protect public health for current land use? Alameda County Environmental Health staff does not make specific determinations concerning public health risk. However, based upon the information available in our files to date, it does not appear that the release would present a risk to human health based upon current land use and conditions.		
Site Management Requirements: None		
Should corrective action be reviewed if land use changes? No		
Was a deed restriction or deed notification filed? No		Date Recorded: --
Monitoring Wells Decommissioned: No	Number Decommissioned: 0	Number Retained: 6
List Enforcement Actions Taken: None		
List Enforcement Actions Rescinded: None		

**V. ADDITIONAL COMMENTS, DATA, ETC.**

Considerations and/or Variances:



The site is located within the Mocho II Subbasin of the Livermore-Amador Groundwater Basin where groundwater is used as a source of drinking water. No groundwater samples have been collected below a depth of 50 feet bgs at the site. Based on the potential age of the release (prior to 1957) and groundwater level fluctuations within the Livermore-Amador Basin since 1957, there is a potential for fuel hydrocarbons to have migrated below 50 feet bgs. Soil samples collected at depths of 65 to 70 feet bgs from borings throughout the site had TPHd concentrations ranging from 1 to 81 mg/kg. Based on these soil analytical data, there does not appear to be a significant source of residual contamination below 50 feet bgs.

Fuel hydrocarbons in the TPHd range are present in groundwater less than 50 feet bgs within a limited area of the site near the former home heating fuel tank. Dissolved hydrocarbons extend less than 40 feet downgradient from the former home heating oil tank. Based on the limited distribution and low mobility of the home heating fuel hydrocarbons, the groundwater contamination will not affect existing water supply wells in the area and do not present a threat to future groundwater quality in the area.

Conclusion:

Alameda County Environmental Health staff believe that the low levels of residual contamination at the site do not pose a significant threat to water resources, public health and safety, and the environment based upon the information in our files to date. No further investigation or cleanup is necessary. ACEH staff recommend case closure for this site.

**VI. LOCAL AGENCY REPRESENTATIVE DATA**

Prepared by: Jerry Wickham	Title: Hazardous Materials Specialist
Signature: 	Date: 11/23/05
Approved by: Donna L. Drogos, P.E.	Title: Supervising Hazardous Materials Specialist
Signature: 	Date: 11/23/05

This closure approval is based upon the available information and with the provision that the information provided to this agency was accurate and representative of site conditions.

**VII. REGIONAL BOARD NOTIFICATION**

Regional Board Staff Name: Cherie McCaulou	Title: Engineering Geologist
RB Response: Concur, based solely upon information contained in this case closure summary.	Date Submitted to RB:
Signature: <i>Cherie McCaulou</i>	Date: 12/6/05

**VIII. MONITORING WELL DECOMMISSIONING**

Data Requested by ACEH:	Date of Well Decommissioning Report:	
All Monitoring Wells Decommissioned; Yes No	Number Decommissioned:	Number Retained:
Reason Wells Retained:		
Additional requirements for submittal of groundwater data from retained wells:		
ACEH Concurrence - Signature:	Date:	

**Attachments:**

1. Vicinity Map, Site Plan, Well Search Map, and Well Search Results Table (4 pages)
2. Potentiometric Map and TPH-D Concentration Map (2 pages)
3. Cross Sections (2 pages)
4. Soil and Groundwater Analytical Data (6 pages)
5. Boring Logs and Well Completion Diagrams (18 pages)

This document and the related CASE CLOSURE LETTER & REMEDIAL ACTION COMPLETION CERTIFICATE shall be retained by the lead agency as part of the official site file.

Post-It® Fax Note	7671	Date	12/6/05	# of Pages	2
To	Jerry Wickham	From	Cherie McCaulou		
Co./Dept.	ACEH	Co.	RW&CB		
Phone #		Phone #	510-622-2342		
Fax #	810-337-9335	Fax #	510-622-2464		



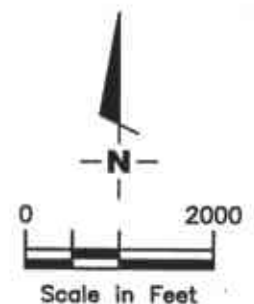
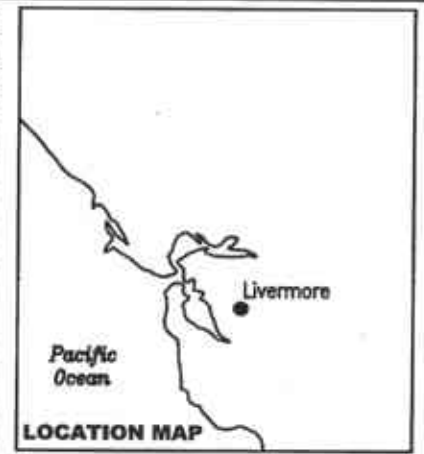

Source: National Geographic California Seamless USGS Topographic Maps on CD-ROM.

**GETTLER - RYAN INC.**  
 6747 Sierra Ct., Suite J  
 Dublin, CA 94568 (925) 551-7555

**VICINITY MAP**  
 Marie Schweickert Property  
 515 South Livermore Avenue  
 Livermore, California

FIGURE 1

PROJECT NUMBER  
948209

REVIEWED BY

DATE  
11/03

REVISED DATE

FILE NAME: P:\ENVIRO\MARIE SCHWEICKERT PROPERTY\VIC-MARIE SCHWEICKERT.DWG | Layout Tab: Vic Map

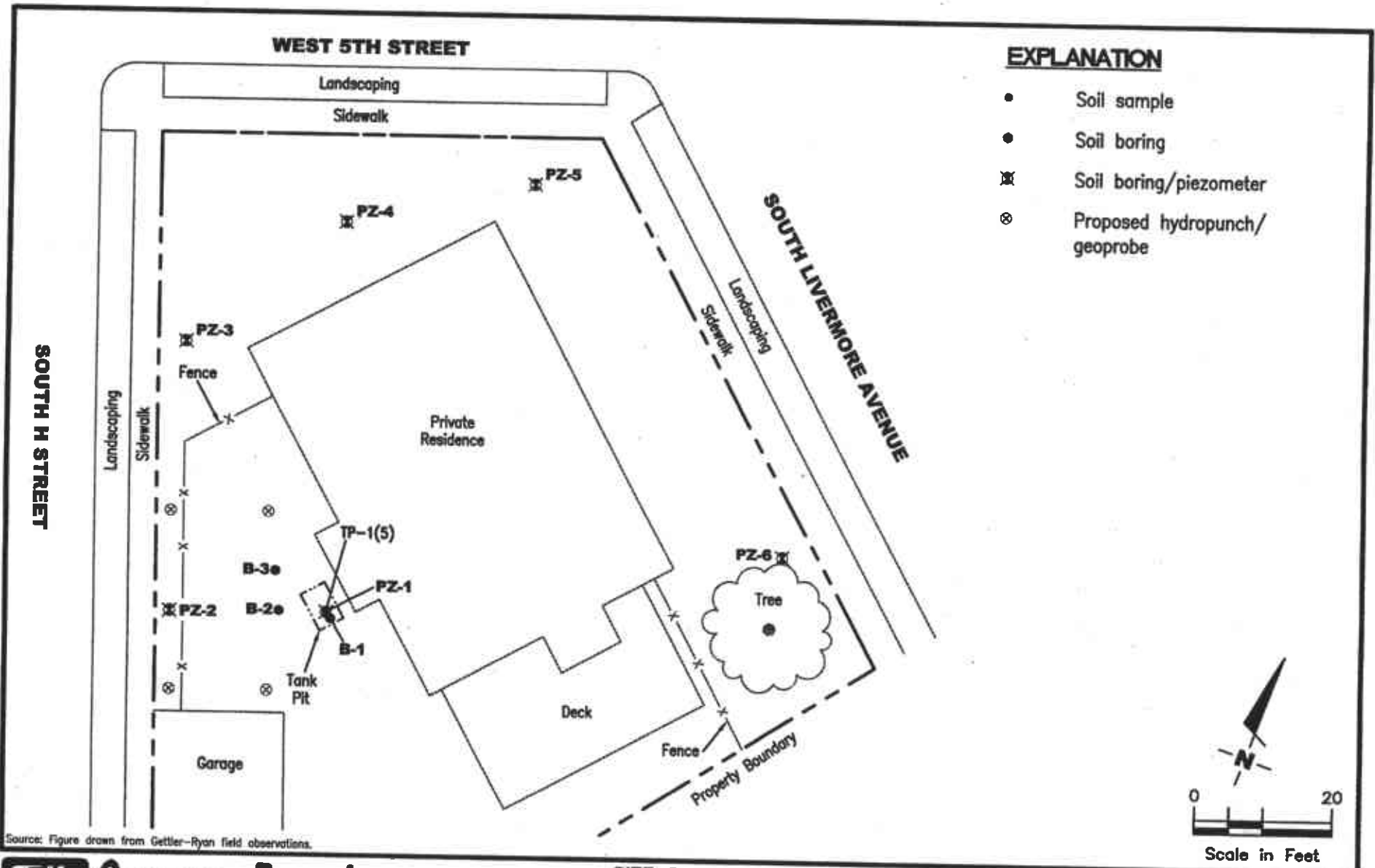

**GETTLER - RYAN INC.**  
 6747 Sierra Court, Suite J  
 Dublin, CA 94568 (925) 551-7555

**SITE PLAN**  
 Marie Schweickert Property  
 515 South Livermore Avenue  
 Livermore, California

FIGURE  
**2**

PROJECT NUMBER  
**948209**

REVIEWED BY

DATE  
**2/05**

REVISED DATE

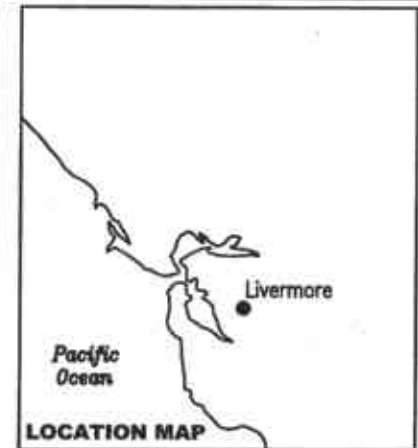

**EXPLANATION**

- 1 Well number (See Table 1)
- Municipal well
- Domestic well
- Monitoring well
- ⊙ Active cathodic protection well

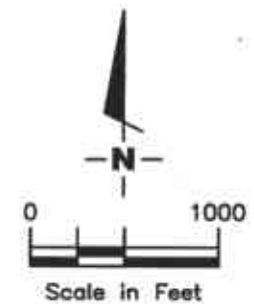

Source: National Geographic California Seamless USGS Topographic Maps on CD-ROM.

**GETTLER - RYAN Inc.**  
 6747 Sierra Court, Suite J  
 Dublin, CA 94568 (925) 551-7555

**WELL SEARCH MAP - 1/2 MILE RADIUS**  
 Marie Schweickert Property  
 515 South Livermore Avenue  
 Livermore, California

FIGURE  
**3**

PROJECT NUMBER  
 948209.3

REVIEWED BY

DATE  
 4/04

REVISED DATE

FILE NAME: P:\ENVIRO\MARIE SCHWEICKERT PROPERTY\WC-MARIE SCHWEICKERT.DWG | Layout Tab: Well Search 4-04

**Table 2 - 0.5 Mile Well Search Results**

Schwieckert Residence  
515 South Livermore Avenue  
Livermore, California

Map ID <sup>[1]</sup>	Well Owner	Well Location	State Well ID	Well Use	Year Installed	Screened Interval (ft)
1	Livermore Sanitarium <sup>1</sup>	954 S. L Street	03S02E16E1	Domestic	1932	--
2	California Water Service Co.	210 ft west of S Livermore Avenue & 20 ft south of Palm Avenue	03S02E16B1	Municipal	1944	140 to 390
3	First Baptist Church	2021 College Ave (300 ft southeast of College & L Streets)	03S02E16E6	Domestic	1982	280 to 360
4	Pacific Gas & Electric	Eighth and H Streets	03S02E16C3	Cathodic	1976	--
5	Livermore Sanitarium <sup>1</sup>	Church & L Streets	03S02E16G1	Domestic	1958	112 to 360
6	California Water Service Co.	787 S. H Street	03S02E16C	Municipal	1958	288 to 523
7	Zone 7 Water Agency	330 ft east of S. L Street & 30 ft south of College Avenue	03S02E16E44	Monitoring	1997	35 to 40
8	Woodward-Clyde	187 N. L Street	03S02E8R3-R5	3 monitoring	1982	38 to 55.5
9	California Water Service Co.	100 ft north of East Avenue & 300 ft west of Jensen Street	03S02E9Q1	Municipal	1952	180 to 492
10	California Water Service Co.	2778 4th St (75 ft north of 4th Street & 120 ft west of Wood Street)	03S02E9P1	Municipal	1956	192 to 492
11	USGS <sup>2</sup>	app. 150 ft north of 8th Street & app. 40 ft west of S H Street	03S02E16C1	Monitoring	--	--
12	Angler's Ranch Water Co	app. 130 ft west of Meleod Street & app. 240 ft north of 3rd Street	03S02E9N	Domestic	--	--
13	USGS <sup>2</sup>	app. 90 ft north of 4th Street & 120 ft west of Wood Street	03S02E9P1	Monitoring	--	--
14	USGS <sup>2</sup>	app. 280 ft west of S Livermore Avenue & app. 70 ft south of Palm Avenue	03S02E16B1	Monitoring	--	--
15	USGS <sup>2</sup>	app. 230 ft north of 1st Street & app. 470 ft east of Old 1st Street	03S02E9L1	Monitoring	--	--
16	California Water Service Co.	app. 230 ft north of 1st Street & app. 470 ft east of Old 1st Street	03S02E9L1	Municipal	--	--
UTL	Mrs. Eric Rasmussen	East Avenue	03S02E16A8	Domestic	1957	--

**Notes**

ft = feet

USGS = United States Geological Survey

UTL = Unable to locate

Well data in this table obtained from available files at the DWR on March 26, 2004, Zone 7 Water Agency records, and Environmental Data Resources records.

<sup>[1]</sup> Well location numbers correspond to Figure 1.

<sup>1</sup> No longer exists-status of well is unknown

<sup>2</sup> Well location coincides with California Water Service Co. well location and may be California Water Service Co. well that was monitored by USGS

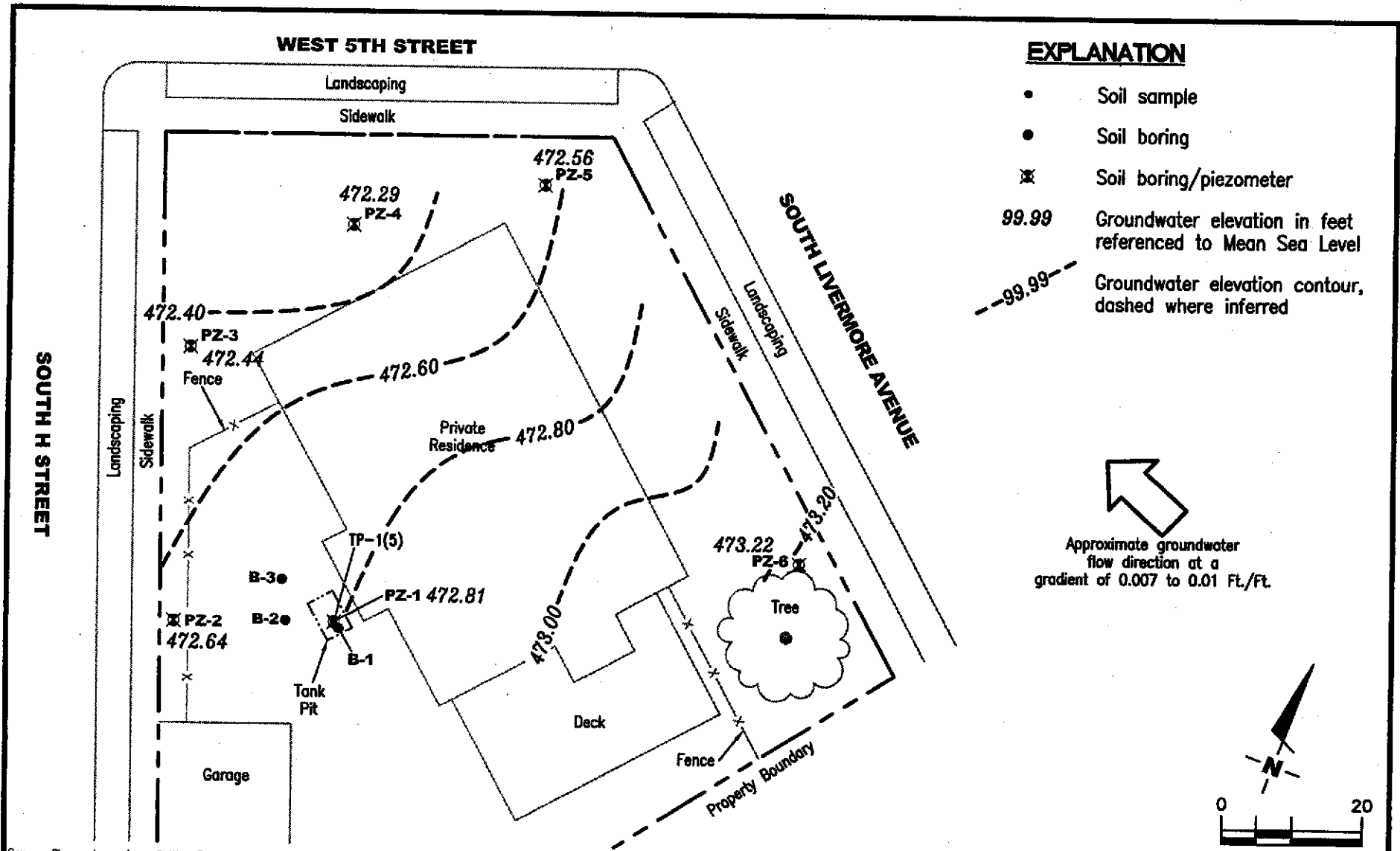

**EXPLANATION**

- Soil sample
- Soil boring
- ⊗ Soil boring/piezometer
- 99.99 Groundwater elevation in feet referenced to Mean Sea Level
- - - 99.99 - - - Groundwater elevation contour, dashed where inferred

Approximate groundwater flow direction at a gradient of 0.007 to 0.01 Ft./Ft.

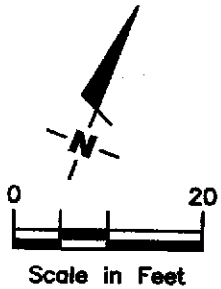

Source: Figure drawn from Gettler-Ryan field observations.

**GETTLER - RYAN INC.**  
 6747 Sierra Court, Suite J  
 Dublin, CA 94568 (925) 551-7555

**POTENTIOMETRIC MAP**  
 Marie Schweickert Property  
 515 South Livermore Avenue  
 Livermore, California

FIGURE  
**1**

PROJECT NUMBER <b>948209</b>	REVIEWED BY	DATE <b>October 12, 2005</b>	REVISED DATE
---------------------------------	-------------	---------------------------------	--------------

FILE NAME: P:\Enviro\Marie Schweickert Property\A05-MARIE SCHWEICKERT.DWG | Layout Tab: Pot3-OCT

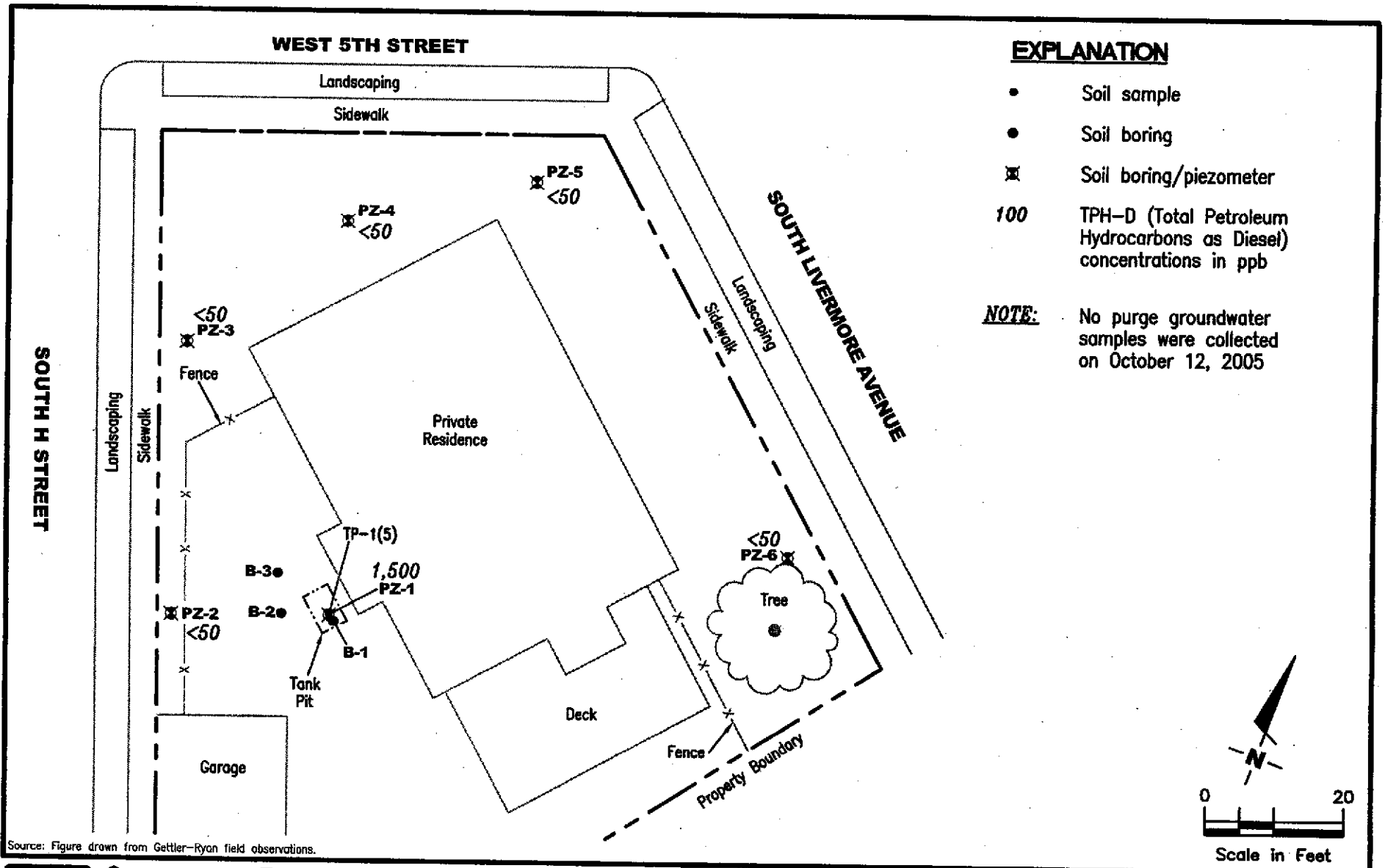

Source: Figure drawn from Gettler-Ryan field observations.

**GETTLER - RYAN INC.**  
 6747 Sierra Court, Suite J  
 Dublin, CA 94568 (925) 551-7555

**TPH-D CONCENTRATION MAP**  
 Marie Schweickert Property  
 515 South Livermore Avenue  
 Livermore, California

FIGURE  
**2**

PROJECT NUMBER 948209	REVIEWED BY	DATE October 12, 2005	REVISED DATE
--------------------------	-------------	--------------------------	--------------

ELEVATION REFERENCED TO MEAN SEA LEVEL

420  
430  
440  
450  
460  
470  
480  
490  
500  
510

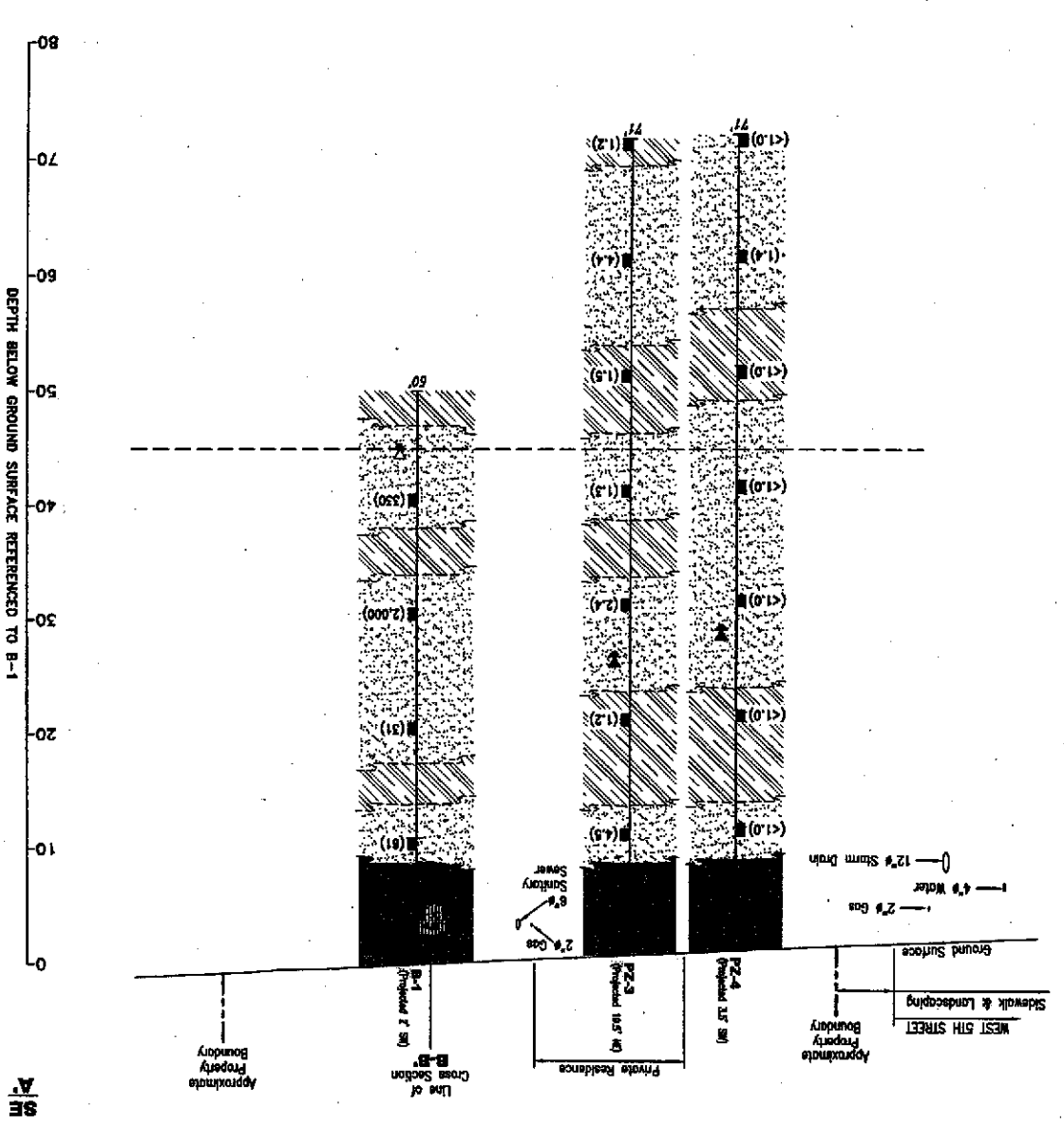

- EXPLANATION**
- 50' Boring
  - Depth to bottom of boring
  - Gravel/finer level encountered during drilling (1/12/03)
  - Static groundwater level measured on 1/28/05
  - Fill material
  - Sand with gravel
  - Silt and clay
  - Soil sample (PbHd concentration in ppm)

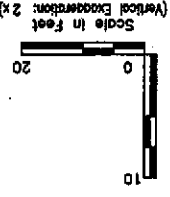

**GETTLER-RYAN Inc.**  
 8747 Stern Court, Suite J  
 Dublin, CA 94568  
 (925) 551-7555

**CROSS SECTION A-A'**  
 Marie Schwaickert Property  
 515 South Livermore Avenue  
 Livermore, California

PROJECT NUMBER: 148208.3  
 PREPARED BY: [Name obscured]  
 DATE: 02/05

DEPTH BELOW GROUND SURFACE REFERENCED TO B-1

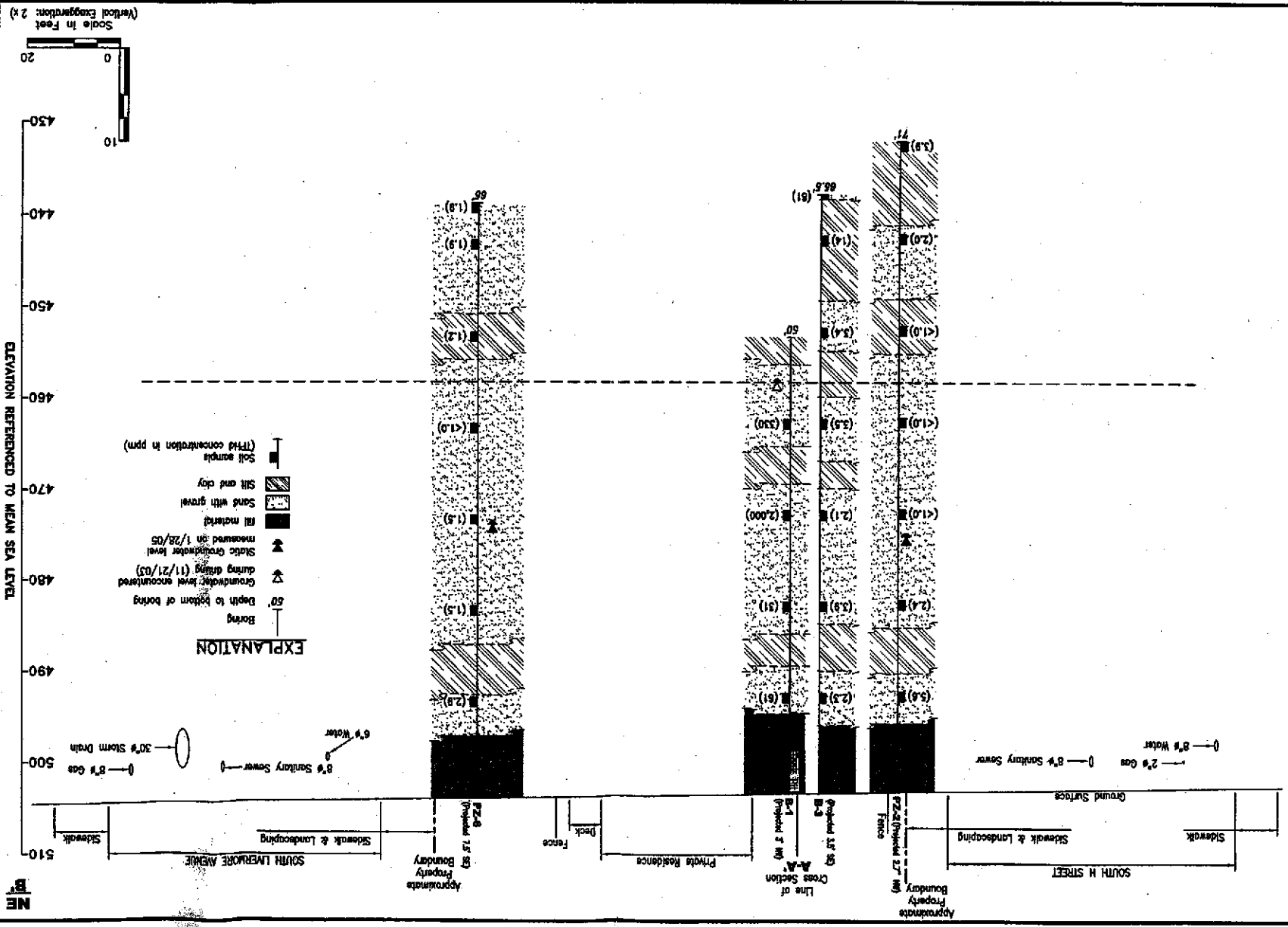

**GETTLER - RYAN Inc.**  
6747 Santa Court, Suite J  
Dublin, CA 94568  
(925) 881-7885

**CROSS SECTION B-B'**  
Monte Schwelckert Property  
515 South Livermore Avenue  
Livermore, California

PROJECT NUMBER: 948209.3  
REGISTERED BY: [Signature]  
DATE: 02/05

REGISTERED ENGINEER

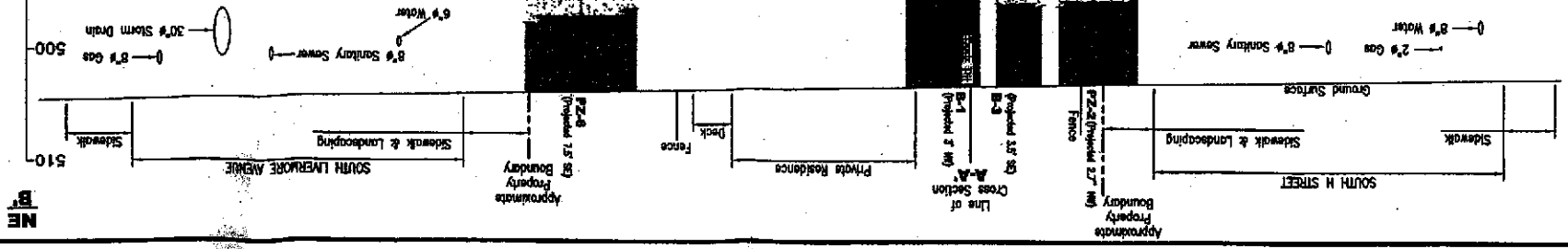



**Table 1 - Soil and Groundwater Chemical Analytical Results**

Marie Schweickert Property  
515 South Livermore Ave.  
Livermore, California

Sample ID	Sample Depth (ft)	Sample Date	TPHd (ppm)	Benzene (ppm)	Toluene (ppm)	Ethylbenzene (ppm)	Xylenes (ppm)	MtBE (ppm)	TBA (ppm)	O&G (ppm)
<b>Historical Soil Data</b>										
TP-1(5)	5.0	7/29/2003	36	<0.0050	<0.0050	<0.0050	<0.0050	---	---	<0.0050
Comp-1(A,B,C,D)	---	7/29/2003	29	<0.0050	<0.0050	<0.0050	<0.0050	---	---	<0.0050
B1-10.0	10.0	11/21/2003	65/61*	<0.0050	<0.0050	<0.0050	<0.0050	<0.0050	<0.0050	---
B1-20.0	20.0	11/21/2003	35/31*	<0.0050	<0.0050	<0.0050	<0.0050	<0.0050	<0.0050	---
B1-30.0	30.0	11/21/2003	1,900/2,000*	<0.0050	<0.0050	<0.0050	0.015	<0.0050	<0.010	---
B1-40.0	40.0	11/21/2003	350/330*	<0.0050	<0.0050	<0.0050	<0.0050	<0.0050	<0.0050	---
<b>Soil Boring B-2</b>										
B2-5	5.0	12/2/2004	2.2 <sup>1</sup>	---	---	---	---	---	---	---
B2-10	10	12/2/2004	3.6 <sup>1</sup>	---	---	---	---	---	---	---
B2-20	20	12/2/2004	2.3 <sup>1</sup>	---	---	---	---	---	---	---
B2-30	30	12/2/2004	74	---	---	---	---	---	---	---
B2-40	40	12/3/2004	1.4 <sup>1</sup>	---	---	---	---	---	---	---
B2-50	50	12/3/2004	<1.0	---	---	---	---	---	---	---
B2-60	60	12/3/2004	60	---	---	---	---	---	---	---
B2-70	70	12/3/2004	11/12*	---	---	---	---	---	---	---
<b>Soil Boring B-3</b>										
B3-5	5.0	12/17/2004	2.9 <sup>1</sup>	---	---	---	---	---	---	---
B3-10	10	12/17/2004	2.3 <sup>1</sup>	---	---	---	---	---	---	---

**Table 1 - Soil and Groundwater Chemical Analytical Results**

Marie Schweickert Property  
515 South Livermore Ave.  
Livermore, California

Sample ID	Sample Depth (ft)	Sample Date	TPHd (ppm)	Benzene (ppm)	Toluene (ppm)	Ethylbenzene (ppm)	Xylenes (ppm)	MtBE (ppm)	TBA (ppm)	O&G (ppm)
<b>Soil Boring B-3 (con't)</b>										
B3-20	20	12/17/2004	3.9	---	---	---	---	---	---	---
B3-30	30	12/17/2004	2.1 <sup>1</sup>	---	---	---	---	---	---	---
B3-40	40	12/17/2004	3.5 <sup>1</sup>	---	---	---	---	---	---	---
B3-50	50	12/17/2004	3.4	---	---	---	---	---	---	---
B3-60	60	12/17/2004	14	---	---	---	---	---	---	---
B3-65	65	12/17/2004	81	---	---	---	---	---	---	---
<b>Soil Boring PZ-1</b>										
PZ1-50	50	12/2/2004	1.0	---	---	---	---	---	---	---
PZ1-60	60	12/2/2004	320	---	---	---	---	---	---	---
PZ1-70	70	12/2/2004	7.0/7.0 <sup>*</sup>	---	---	---	---	---	---	---
<b>Soil Boring PZ-2</b>										
PZ2-5	5.0	1/13/2005	<1.0	---	---	---	---	---	---	---
PZ2-10	10	1/13/2005	5.6 <sup>1</sup>	---	---	---	---	---	---	---
PZ2-20	20	1/13/2005	2.4 <sup>1</sup>	---	---	---	---	---	---	---
PZ2-30	30	1/13/2005	<1.0	---	---	---	---	---	---	---
PZ2-40	40	1/13/2005	<1.0	---	---	---	---	---	---	---
PZ2-50	50	1/13/2005	<1.0	---	---	---	---	---	---	---
PZ2-60	60	1/13/2005	2.0 <sup>1</sup>	---	---	---	---	---	---	---
PZ2-70	70	1/13/2005	3.9 <sup>1</sup>	---	---	---	---	---	---	---
<b>Soil Boring PZ-3</b>										
PZ3-5	5.0	1/14/2005	5.2 <sup>1</sup>	---	---	---	---	---	---	---
PZ3-10	10	1/14/2005	4.5 <sup>1</sup>	---	---	---	---	---	---	---
PZ3-20	20	1/14/2005	1.2 <sup>1</sup>	---	---	---	---	---	---	---

**Table 1 - Soil and Groundwater Chemical Analytical Results**

Marie Schweickert Property  
515 South Livermore Ave.  
Livermore, California

Sample ID	Sample Depth (ft)	Sample Date	TPHd (ppm)	Benzene (ppm)	Toluene (ppm)	Ethylbenzene (ppm)	Xylenes (ppm)	MtBE (ppm)	TBA (ppm)	O&G (ppm)
<b>Soil Boring PZ-3 (con't)</b>										
PZ3-30	30	1/14/2005	2.4 <sup>1</sup>	---	---	---	---	---	---	---
PZ3-40	40	1/14/2005	1.3 <sup>1</sup>	---	---	---	---	---	---	---
PZ3-50	50	1/14/2005	1.5 <sup>1</sup>	---	---	---	---	---	---	---
PZ3-60	60	1/14/2005	4.4 <sup>1</sup>	---	---	---	---	---	---	---
PZ3-70	70	1/14/2005	1.2 <sup>1</sup>	---	---	---	---	---	---	---
<b>Soil Boring PZ-4</b>										
PZ4-10	10	1/17/2005	<1.0	---	---	---	---	---	---	---
PZ4-20	20	1/17/2005	<1.0	---	---	---	---	---	---	---
PZ4-30	30	1/17/2005	<1.0	---	---	---	---	---	---	---
PZ4-40	40	1/17/2005	<1.0	---	---	---	---	---	---	---
PZ4-50	50	1/17/2005	<1.0	---	---	---	---	---	---	---
PZ4-60	60	1/17/2005	1.4 <sup>1</sup>	---	---	---	---	---	---	---
PZ4-70	70	1/17/2005	<1.0	---	---	---	---	---	---	---
<b>Soil Boring PZ-5</b>										
PZ5-10	10	1/18/2005	<1.0	---	---	---	---	---	---	---
PZ5-20	20	1/18/2005	<1.0	---	---	---	---	---	---	---
PZ5-30	30	1/18/2005	<1.0	---	---	---	---	---	---	---
PZ5-40	40	1/18/2005	<1.0	---	---	---	---	---	---	---
PZ5-50	50	1/18/2005	<1.0	---	---	---	---	---	---	---
PZ5-60	60	1/18/2005	1.3 <sup>1</sup>	---	---	---	---	---	---	---
<b>Soil Boring PZ-6</b>										
PZ6-10	10	1/24/2005	2.9 <sup>1</sup>	---	---	---	---	---	---	---
PZ6-20	20	1/24/2005	1.5 <sup>1</sup>	---	---	---	---	---	---	---
PZ6-30	30	1/24/2005	1.5 <sup>1</sup>	---	---	---	---	---	---	---
PZ6-40	40	1/24/2005	<1.0	---	---	---	---	---	---	---

**Table 1 - Soil and Groundwater Chemical Analytical Results**

Marie Schweickert Property  
515 South Livermore Ave.  
Livermore, California

Sample ID	Sample Depth (ft)	Sample Date	TPHd (ppm)	Benzene (ppm)	Toluene (ppm)	Ethylbenzene (ppm)	Xylenes (ppm)	MtBE (ppm)	TBA (ppm)	O&G (ppm)
<b>Soil Boring PZ-6 (cont't)</b>										
PZ6-50	50	1/24/2005	1.2 <sup>1</sup>	---	---	---	---	---	---	---
PZ6-60	60	1/24/2005	1.9 <sup>1</sup>	---	---	---	---	---	---	---
PZ6-65	65	1/24/2005	1.9 <sup>1</sup>	---	---	---	---	---	---	---
Sample ID	Screen Interval (ft)	Sample Date	TPHd (ppb)	Benzene (ppb)	Toluene (ppb)	Ethylbenzene (ppb)	Xylenes (ppb)	MtBE (ppb)	TBA (ppb)	
<b>Historical Groundwater Data</b>										
B-1	45-50	11/21/2003	100,000*	<0.50	<0.0050	<0.0050	3.1	<0.50	<5.0	
<b>Grab Groundwater Data</b>										
B-2	40-45	12/3/2004	7,100	---	---	---	---	---	---	
B-3	40-45	12/17/2004	370	---	---	---	---	---	---	
PZ-1	40-45	12/2/2004	10,000	---	---	---	---	---	---	
PZ-2	40-45	1/13/2005	220	---	---	---	---	---	---	
PZ-3	40-45	1/14/2005	<50	---	---	---	---	---	---	
PZ-4	40-45	1/17/2005	79 <sup>1</sup>	---	---	---	---	---	---	
PZ-5	40-45	1/18/2005	69 <sup>1</sup>	---	---	---	---	---	---	
PZ-6	40-45	1/24/2005	<50	---	---	---	---	---	---	

**Explanation:**

TPHd = Total Petroleum Hydrocarbons as diesel  
BTEX = Benzene, toluene, ethylbenzene, xylenes  
MtBE = Methyl tert-butyl ether  
TBA = tert-Butyl alcohol  
ppm = parts per million  
ppb = parts per billion  
--- = not analyzed  
\* = TPHd (silica gel)

**Analytical Methods:**

TPHd by EPA Method 8015  
BTEX, MtBE and TBA by EPA Method 8260B

**Analytical Laboratory:**

Kiff Analytical (ELAP # 2236)

<sup>1</sup> Hydrocarbons reported as TPHd in this sample do not exhibit a typical diesel chromatographic pattern.

**Table 1**  
 Grab Groundwater Monitoring Data\*  
 Schwickert Residence  
 515 S. Livermore Avenue  
 Livermore, California

Sample ID	Sample Date	TOC (feet)	DTW (feet)	SPH Thickness (feet)	GWE (feet)	TPHd (ppb)	Ferrous Fe (mg/L)	Total Alkalinity (mg/L)	Carbon Dioxide (mg/L)	Sulfide (mg/L)	Methane (mg/L)	Total Manganese (µg/L)	Dissolved Manganese (µg/L)	Dissolved Oxygen (mg/L)	ORP (mV)	Nitrate (mg/L)	Sulfate (mg/L)
PZ-1	1/28/05	504.29	28.15	0.00	476.14	1,800	--	--	--	--	--	--	--	--	--	--	--
	4/26/05	504.29	22.49	0.00	481.80	7,700	--	--	--	--	--	--	--	--	--	--	--
	7/12/05	504.29	27.02	0.00	477.27	1,600	<0.10	390	38	1.6	0.066	1,600	1,600	4.5	440	24	51
	10/12/05	504.29	31.48	0.00	472.81	1,500	--	--	--	--	--	--	--	--	--	--	--
PZ-2	1/28/05	503.40	27.58	0.00	475.82	93	--	--	--	--	--	--	--	--	--	--	--
	4/26/05	503.40	21.83	0.00	481.57	<50	--	--	--	--	--	--	--	--	--	--	--
	7/12/05	503.40	26.45	0.00	476.95	<50	<0.10	370	35	1.6	0.00063	1,600	1,100	3.3	450	15	63
	10/12/05	503.40	30.76	0.00	472.64	<50	--	--	--	--	--	--	--	--	--	--	--
PZ-3	1/28/05	503.44	27.77	0.00	475.67	83	--	--	--	--	--	--	--	--	--	--	--
	4/26/05	503.44	21.93	0.00	481.51	76 <sup>1</sup>	--	--	--	--	--	--	--	--	--	--	--
	7/12/05	503.44	26.63	0.00	476.81	<50	<0.10	400	30	2.0	0.0025	110	100	5.0	440	22	81
	10/12/05	503.44	31.00	0.00	472.44	<50	--	--	--	--	--	--	--	--	--	--	--
PZ-4	1/28/05	504.00	28.52	0.00	475.48	76	--	--	--	--	--	--	--	--	--	--	--
	4/26/05	504.00	22.69	0.00	481.31	<50	--	--	--	--	--	--	--	--	--	--	--
	7/12/05	504.00	27.38	0.00	476.62	<50	<0.10	350	22	2.4	<0.0004	86	<10	3.1	440	39	63
	10/12/05	504.00	31.71	0.00	472.29	<50	--	--	--	--	--	--	--	--	--	--	--
PZ-5	1/28/05	502.98	27.13	0.00	475.85	210	--	--	--	--	--	--	--	--	--	--	--
	4/26/05	502.98	21.32	0.00	481.66	<50	--	--	--	--	--	--	--	--	--	--	--
	7/12/05	502.98	25.99	0.00	476.99	<50	<0.10	350	26	2.4	<0.0004	120	45	5.1	440	31	76
	10/12/05	502.98	30.42	0.00	472.56	<50	--	--	--	--	--	--	--	--	--	--	--
PZ-6	1/28/05	504.23	27.57	0.00	476.66	250	--	--	--	--	--	--	--	--	--	--	--
	4/26/05	504.23	21.80	0.00	482.43	<50	--	--	--	--	--	--	--	--	--	--	--
	7/12/05	504.23	26.47	0.00	477.76	<50	<0.10	390	37	2.4	0.00043	54	46	5.5	460	37	120
	10/12/05	504.23	31.01	0.00	473.22	<50	--	--	--	--	--	--	--	--	--	--	--

**Table 1**  
Grab Groundwater Monitoring Data<sup>†</sup>  
Schwieckert Residence  
515 S. Livermore Avenue  
Livermore, California

---

**Explanations**

+ = no purge groundwater sampling

ppb = parts per billion

mg/L = milligrams per liter

µg/L = micrograms per liter

mV = millivolts

TPHd = Total Petroleum Hydrocarbons as diesel

ORP = Oxidation-Reduction Potential

SPH = Separate Phase Hydrocarbon

TOC = Top of Casing elevation measured relative to mean sea level

DTW = Depth to Water

-- = Not Analyzed

TOC surveyed by Morrow Surveying (PLS 5161) on February 7, 2005

<sup>†</sup>Hydrocarbons reported as TPHd in this sample do not exhibit a typical Diesel chromatographic pattern. There are discrete peaks which may or may not be petroleum related.

**Analytical Laboratory:**

1/28/05, 4/26/05 & 10/12/05: Kiff Analytical (ELAP# 2236)

7/12/05: California Laboratory Services (ELAP #1233)

**Analytical Methods:**

TPHd by EPA Method 8015M

Total Alkalinity by EPA Method 310.1

Carbon Dioxide by SM 4500C

Dissolved Oxygen by EPA Method 360.1

Ferrous Fe by SM 3500-Fe D

Nitrate as NO<sub>3</sub> & Sulfate as SO<sub>4</sub> by EPA Method 300.0

ORP by SM 2580

Sulfide by EPA Method 376.1

Total & Dissolved Manganese by EPA Method 200.7

<b>Gettler-Ryan, Inc.</b>		<b>Log of Boring B-1</b>	
PROJECT: <i>Marie Schweickert Property</i>		LOCATION: <i>515 South Livermore Avenue, Livermore, CA</i>	
GR PROJECT NO.: <i>948209.1</i>		SURFACE ELEVATION: <i>N/A</i>	
DATE STARTED: <i>11/21/03</i>		WL (ft. bgs): <i>45</i>	DATE: <i>11/21/03</i> TIME: <i>12:00</i>
DATE FINISHED: <i>11/21/03</i>		WL (ft. bgs):	DATE: TIME:
DRILLING METHOD: <i>1" Direct Push</i>		TOTAL DEPTH: <i>50 feet</i>	
DRILLING COMPANY: <i>Vironex Drilling</i>		GEOLOGIST: <i>Bob Lauretzen</i>	

DEPTH (feet)	PTD (ppm)	SAMPLE NUMBER	SAMPLE INT.	GRAPHIC LOG	SOIL CLASS	GEOLOGIC DESCRIPTION	REMARKS
4						Sand and gravel (fill).	Boring backfilled with neat cement to ground surface.
8	3	B1-10.0			SP	POORLY GRADED SAND WITH GRAVEL (SP) - dark grayish brown (2.5Y 4/2), dry to moist, medium dense; 80% sand, 15% gravel, 5% silt.	
12					ML	SILT (ML) - light olive brown (2.5Y 5/6), moist, stiff; 100% silt, some sand and gravel.	
16	0	B1-15.0			SP	POORLY GRADED SAND WITH GRAVEL (SP) - light olive brown (2.5Y 5/6), moist, medium dense; 80% sand, 20% gravel, some silt.	
20	0	B1-20.0			SP	POORLY GRADED SAND WITH GRAVEL (SP) - light olive brown (2.5Y 5/6), moist, medium dense; 80% sand, 20% gravel, some silt.	
24	0	B1-25.0			SP	POORLY GRADED SAND WITH GRAVEL (SP) - light olive brown (2.5Y 5/6), moist, medium dense; 80% sand, 20% gravel, some silt.	
28							

# Gettler-Ryan, Inc.

# Log of Boring B-1

PROJECT: *Marie Schweickert Property*

LOCATION: *515 South Livermore Avenue, Livermore, CA*

DEPTH (feet)	PID (ppm)	SAMPLE NUMBER	SAMPLE INT.	GRAPHIC LOG	SOIL CLASS	GEOLOGIC DESCRIPTION	REMARKS
0		B1-30.0			SP		
32						Color changes to dark grayish brown (2.5Y 4/2) at 32 feet bgs.	
36		B1-35.0			ML	SILT (ML) - light olive brown (2.5Y 5/6), moist, medium stiff; 90% silt, 10% clay, trace fine sand.	
40		B1-40.0			SP	POORLY GRADED SAND WITH GRAVEL (SP) - dark grayish brown (2.5Y 4/2), moist, medium dense; 55% sand, 45% gravel.	
44						At 46 feet becomes wet.	
48					ML	SILT WITH CLAY (ML) - dark grayish brown (2.5Y 4/2), moist to wet, medium stiff; 80% silt, 20% clay.	
52						Bottom of boring at 60 feet bgs.	
56							
60							





Gettler - Ryan Inc.  
 6747 Sierra Ct., Suite J  
 Dublin, CA 94568  
 TELEPHONE: (925) 551-7555  
 FAX: (925) 551-7888

## Log of B-2

DATE STARTED: 12-02-04

PROJECT NUMBER: 948209.04

DATE COMPLETED: 12-03-04

PROJECT NAME: Marie Schwlecker Residence

DEPTH TO WATER: 35 feet DATE: 12-03-03 TIME: 11:55

LOCATION: 515 S. Livermore Ave., Livermore, CA





TOTAL DEPTH: 71 feet

DRILLING METHOD: Direct Push - 1 1/4"

LOGGED BY: Geoffrey D. Risse

SAMPLING METHOD: Core Sampler

DRILLER: Fisch Environmental Exploration Service

DEPTH (ft bgl)	BLOWS / 1/2 ft	POI (ppm)	SAMPLE NO.	RECOVERY	GRAPHIC LOG	U.S.C.S.	GEOLOGIC DESCRIPTION	WELL DIAGRAM
5	-	0	B2-5	█			Fill, dry, loose	Boring backfilled to 1 foot bgs with neat cement completed to ground surface with native soil
10	-	0	B2-10	█			Fill, dry, loose	
15	-	0	B2-15	█		CL	CLAY (CL), brown (7.5YR 4/3), dry, soft, 80% clay, 20% silt	
20	-	0	B2-20	█		GP	Poorly graded GRAVEL with SILT and SAND (GP), brown (7.5YR 4/2), moist, medium dense, 60% gravel, 30% sand, 10% silt	
25	-	0		█		GP		
30	-	0	B2-30	█		GP	Poorly graded GRAVEL with SAND (GP), brown (7.5YR 4/3), dry, medium dense, 70% gravel, 30% sand	
35	-	0	B2-35	█		GC	CLAYEY GRAVEL (GC), brown (7.5YR 4/2), saturated, medium dense, 70% gravel, 20% clay, 10% silt	



Gettler - Ryan Inc.  
 6747 Sierra Ct., Suite J  
 Dublin, CA 94568  
 TELEPHONE: (925) 551-7555  
 FAX: (925) 551-7888

## Log of B-2

DATE STARTED: 12-02-04

PROJECT NUMBER: 948209.04

DATE COMPLETED: 12-03-04

PROJECT NAME: Marie Schwieckert Residence

DEPTH TO WATER: 35 feet DATE: 12-02-03 TIME: 11:55

LOCATION: 515 S. Livermore Ave., Livermore, CA

TOTAL DEPTH: 71 feet

DRILLING METHOD: Direct Push - 1 1/4"

LOGGED BY: Geoffrey D. Risse

SAMPLING METHOD: Core Sampler

DRILLER: Fisch Environmental Exploration Services

DEPTH (ft. bgl)	BLOWS / 1/2 ft	POI (ppm)	SAMPLE NO.	RECOVERY	GRAPHIC LOG	U.S.C.S.	GEOLOGIC DESCRIPTION	WELL DIAGRAM
40	0		B2-40			GM	SILTY GRAVEL (GM), brown (7.5YR 4/3), saturated, medium dense, 80% fine to coarse gravel, 20% silt  hit refusal at 39 feet, moved over 1 foot and advanced second hole to 40 feet, collected grab GW sample at 40 feet	<p>Boring backfilled to 1 foot bgs with neat cement completed to ground surface with native soil</p>
45	0		B2-45			GM	same as above	
50	0		B2-50			CL	CLAY (CL), brown (7.5YR 4/3), saturated, stiff, 90% clay, 10% silt color change at 50' to grey and strong odor, stiff, 70% clay, 30% silt (5/N)	
55	0		B2-55			GC	CLAYEY GRAVELLY (GC), reddish brown (7.5YR 4/2), saturated, dense, 70% fine to coarse gravel, 30% clay, faint odor	
60	0		B2-60			CL	GRAVELLY CLAY (GC), brown (7.5YR 4/2), saturated, very dense, 80% clay, 20% medium to coarse gravel	
65	0		B2-65			GC	CLAYEY GRAVELLY (GC), reddish brown (7.5YR 4/2), saturated, very dense, 70% gravel, 30% silt	
70	0		B2-70			CL	CLAY (GC), reddish brown (7.5YR 4/2), saturated, very dense, 90% clay, 10% coarse gravel  Bottom of bore hole at 71 feet	



Gettler - Ryan Inc.  
 6747 Sierra Ct., Suite J  
 Dublin, CA 94568  
 TELEPHONE: (925) 551-7555  
 FAX: (925) 551-7888

## Log of B-3

DATE STARTED: 12-17-04

PROJECT NUMBER: 948209.04

DATE COMPLETED: 12-17-04

PROJECT NAME: Marie Schwieckert Residence

DEPTH TO WATER: 35 feet DATE: 12-17-03 TIME: 09:46

LOCATION: 515 S. Livermore Ave., Livermore, CA

TOTAL DEPTH: 65.5 feet

DRILLING METHOD: Direct Push - 1 1/4"

LOGGED BY: Geoffrey D. Risse

SAMPLING METHOD: Core Sampler

DRILLER: Fisch Environmental Exploration Service

DEPTH (ft. bgs)	BLOWS / 12 ft	PDI (ppm)	SAMPLE NO.	RECOVERY	GRAPHIC LOG	U.S.C.S.	GEOLOGIC DESCRIPTION	WELL DIAGRAM
5	-	0	B3-5	█			Fill, dry, loose (gravel)	Boring backfilled to 1 foot bgs with neat cement completed to ground surface with native soil
10	-	0	B3-10	█		GP GRAVEL with SAND (GP), brown (7.5YR 4/4) dry, loose, 85% gravel, 15% sand		
15	-	0	B3-15	█		CL CLAY (CL), brown (7.5YR 4/4), moist, medium stiff, 70% clay, 30% silt		
20	-	0	B3-20	█		GM SILTY GRAVEL (GM), brown (7.5YR 4/3), dry, medium dense, 80% fine to coarse gravel, 20% silt		
25	-	0	B3-25	█		GM same as above, dense		
30	-	0	B3-30	█		GM same as above, moist, 10% fine sand		
35	-	0	B3-35	█		CL GRAVELLY CLAY (CL), reddish brown (5YR 4/4), saturated, stiff, 70% clay, 20% fine to medium gravel, 10% silt		



Gettler - Ryan Inc.  
 6747 Sierra Ct., Suite J  
 Dublin, CA 94568  
 TELEPHONE: (925) 551-7555  
 FAX: (925) 551-7888

## Log of B-3

DATE STARTED: 12-17-04

PROJECT NUMBER: 948209.04

DATE COMPLETED: 12-17-04

PROJECT NAME: Marie Schwieckert Residence

DEPTH TO WATER: 35 feet DATE: 12-17-03 TIME: 09:46

LOCATION: 515 S. Livermore Ave., Livermore, CA

TOTAL DEPTH: 65.5 feet

DRILLING METHOD: Direct Push - 1 1/4"

LOGGED BY: Geoffrey D. Risse

SAMPLING METHOD: Core Sampler

DRILLER: Fisch Environmental Exploration Services

DEPTH (ft bgl)	BLOWS / 1/2 ft	PDI (ppm)	SAMPLE NO.	RECOVERY	GRAPHIC LOG	U.S.C.S.	GEOLOGIC DESCRIPTION	WELL DIAGRAM
40	0		B3-40	█		SP	SAND with GRAVEL and SILT (SP), reddish brown (2.5YR 4/4), saturated, stiff, 80% sand, 10% silt, 10% gravel	Boring backfilled to 1 foot bgs with neat cement completed to ground surface with native soil
44			B-3 water				grab GW sample collected at 44 feet	
45	0		B3-45	█		ML	SILT (ML), brown (10YR 4/3), saturated, stiff, 80% silt, 20% clay	
50	0		B3-50	█		GP	Poorly graded GRAVEL with SILT and SAND (GP), Brown (7.5YR 4/4), saturated, dense, 70% fine to medium gravel, 20% sand, 10% silt	
55	4		B3-55	█		CL	CLAY (CL), greyish brown (10YR 5/2), saturated, stiff, 80% clay, 15% sand, 5% silt, faint odor	
60	11		B3-60	█		CL	same as above, grey (5/N), strong odor	
65	8		B3-65	█		GP	Hard drilling - between 61 and 64 feet, strong odor Poorly graded GRAVEL (GP), brown (7.5YR 4/4), dry, very dense, 85% fine to medium gravel, 10% sand, 5% silt refusal at 65.5'	
65.5							Bottom of bore hole at 65.5 feet	
70								



Gettler - Ryan Inc.  
 6747 Sierra Ct., Suite J  
 Dublin, CA 94568  
 TELEPHONE: (925) 551-7555  
 FAX: (925) 551-7888

# Log of PZ-1

DATE STARTED: 12-02-04

PROJECT NUMBER: 948209.04

DATE COMPLETED: 12-03-04

PROJECT NAME: Marie Schwieckert Residence

DEPTH TO WATER: 40 feet DATE: 12-02-03 TIME: 09:09

LOCATION: 515 S. Livermore Ave., Livermore, CA

TOTAL DEPTH: 71 feet TOC Elevation: 504.29 feet

DRILLING METHOD: Direct Push - 1 1/4"

LOGGED BY: Geoffrey D. Risse

SAMPLING METHOD: Core Sampler

DRILLER: Fisch Environmental Exploration Service

DEPTH (ft. log)	BLOWS / 1/2 ft	PDI (ppm)	SAMPLE NO.	RECOVERY	GRAPHIC LOG	U.S.C.S.	GEOLOGIC DESCRIPTION	WELL DIAGRAM
0							upper 40 feet not logged due to proximity to B-1	Concrete Vault
5								3/4" PVC (Sch. 40)
10								neat cement
15								
20								
25								
30								bentonite
35							water measured at 35 feet 12-03-04 at 10:00	# 2 / 1/2 Sand
								Pre-Packed Well Screen



Gettler - Ryan Inc.  
 6747 Sierra Ct., Suite J  
 Dublin, CA 94568  
 TELEPHONE: (925) 551-7555  
 FAX: (925) 551-7888

## Log of PZ-1

DATE STARTED: 12-02-04

PROJECT NUMBER: 948209.04

DATE COMPLETED: 12-03-04

PROJECT NAME: Marie Schwieckert Residence

DEPTH TO WATER: 40 feet DATE: 12-02-03 TIME: 09:09

LOCATION: 515 S. Livermore Ave., Livermore, CA

TOTAL DEPTH: 71 feet TOC Elevation: 504.29 feet

DRILLING METHOD: Direct Push - 1 1/4"

LOGGED BY: Geoffrey D. Risse

SAMPLING METHOD: Core Sampled

DRILLER: Fisch Environmental Exploration Services

DEPTH (ft. bgl)	BLOWS / 1/2 R	PDI (ppm)	SAMPLE NO.	RECOVERY	GRAPHIC LOG	U.S.C.S.	GEOLOGIC DESCRIPTION	WELL DIAGRAM
							upper 40 feet not logged due to proximity to B-1	
40			PZ1-40			GC	CLAYEY GRAVEL (GC), grey (6/N), saturated, medium dense, 70% gravel, 20% silt, 10% sand, strong Hydrocarbon odor	
							collected grab GW sample at 44 feet	
45			PZ1-45			CL	CLAY (CL), grey (6/N), saturated, medium stiff, 80% clay, 15% silt, 5% sand	
50			PZ1-50			CL	CLAY (CL), reddish brown (2.5YR 4/3), saturated, medium stiff, 80% clay, 20% silt, faint odor	
							Poorly graded GRAVEL with SILT (GP), grey (6/N), saturated, dense, 80% gravel, 10% silt, 10% sand, faint odor	
55			PZ1-55			CL	CLAY (CL), reddish brown (2.5YR 4/3), saturated, stiff, 80% clay, 20% silt	
60			PZ1-60			GM	SILT GRAVEL (GM), Grey (6/N), saturated, very dense, 80% gravel, 20% silt	
65			PZ1-65			GP	Poorly graded GRAVEL with SAND (GP), reddish brown (2.5YR 4/3), moist, very dense, 70% gravel, 25% sand, 5% silt	
70			PZ1-70			GP	same as above	
							Bottom of bore hole at 71 feet	



Gettler - Ryan Inc.  
 6747 Sierra Ct., Suite J  
 Dublin, CA 94568  
 TELEPHONE: (925) 551-7555  
 FAX: (925) 551-7888

## Log of PZ-2

DATE STARTED: 01-13-05

PROJECT NUMBER: 948209.04

DATE COMPLETED: 01-13-05

PROJECT NAME: Marie Schwieckert Residence

DEPTH TO WATER: 30 feet DATE: 01-13-05 TIME: 09:11

LOCATION: 515 S. Livermore Ave., Livermore, CA

TOTAL DEPTH: 71 feet TOC Elevation: 503.40 feet

DRILLING METHOD: Direct Push - 1 1/4"

LOGGED BY: Geoffrey D. Risse

SAMPLING METHOD: Core Sampler

DRILLER: Fisch Environmental Exploration Service

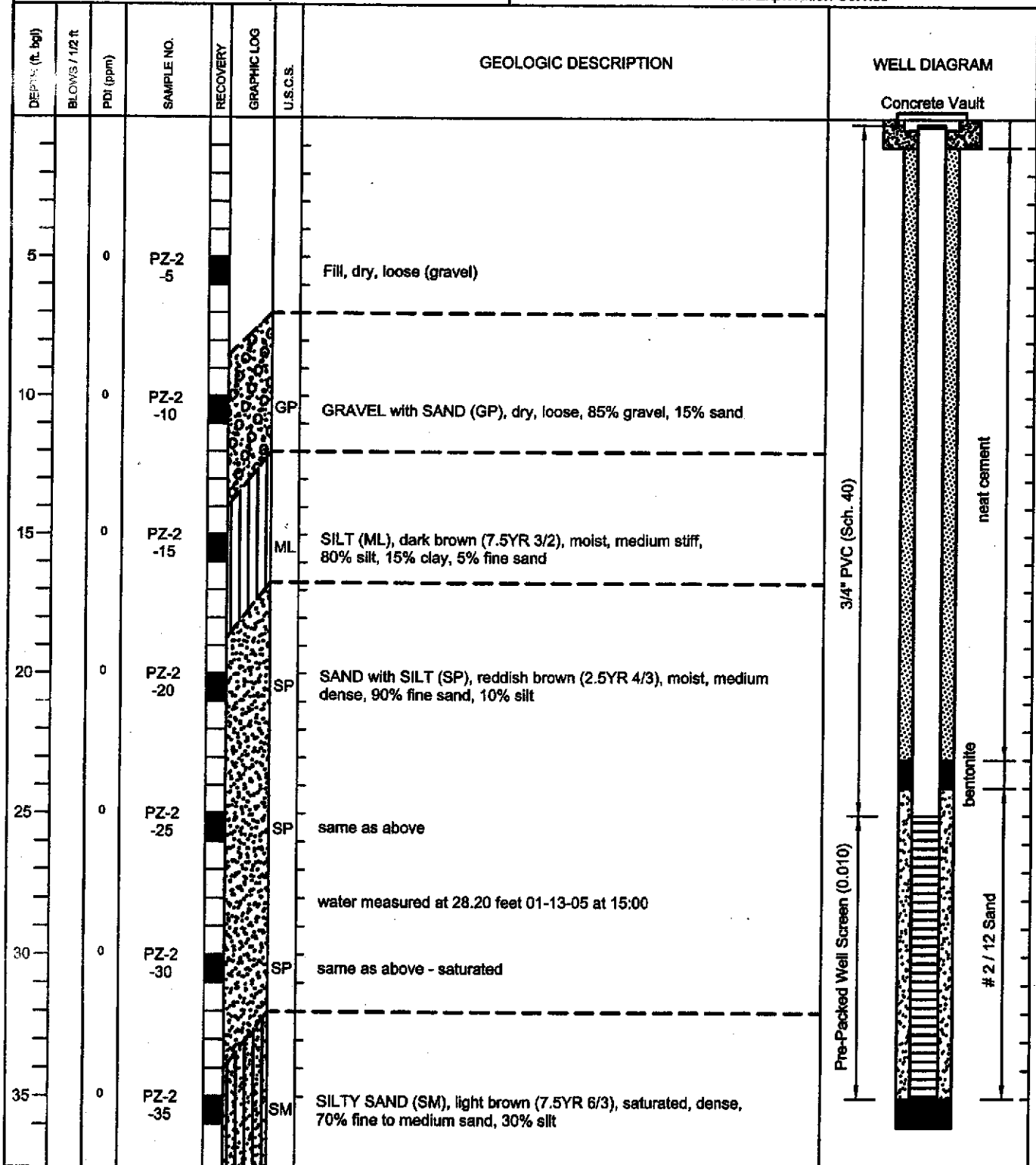



Gettler - Ryan Inc.  
 6747 Sierra Ct., Suite J  
 Dublin, CA 94568  
 TELEPHONE: (925) 551-7555  
 FAX: (925) 551-7888

## Log of PZ-2

DATE STARTED: 01-13-05

PROJECT NUMBER: 948209.04

DATE COMPLETED: 01-13-05

PROJECT NAME: Marie Schwieckert Residence

DEPTH TO WATER: 30 feet DATE: 01-13-05 TIME: 09:11

LOCATION: 515 S. Livermore Ave., Livermore, CA

TOTAL DEPTH: 71 feet TOC Elevation: 503.40 feet

DRILLING METHOD: Direct Push - 1 1/4"

LOGGED BY: Geoffrey D. Risse

SAMPLING METHOD: Core Sampler

DRILLER: Fisch Environmental Exploration Service

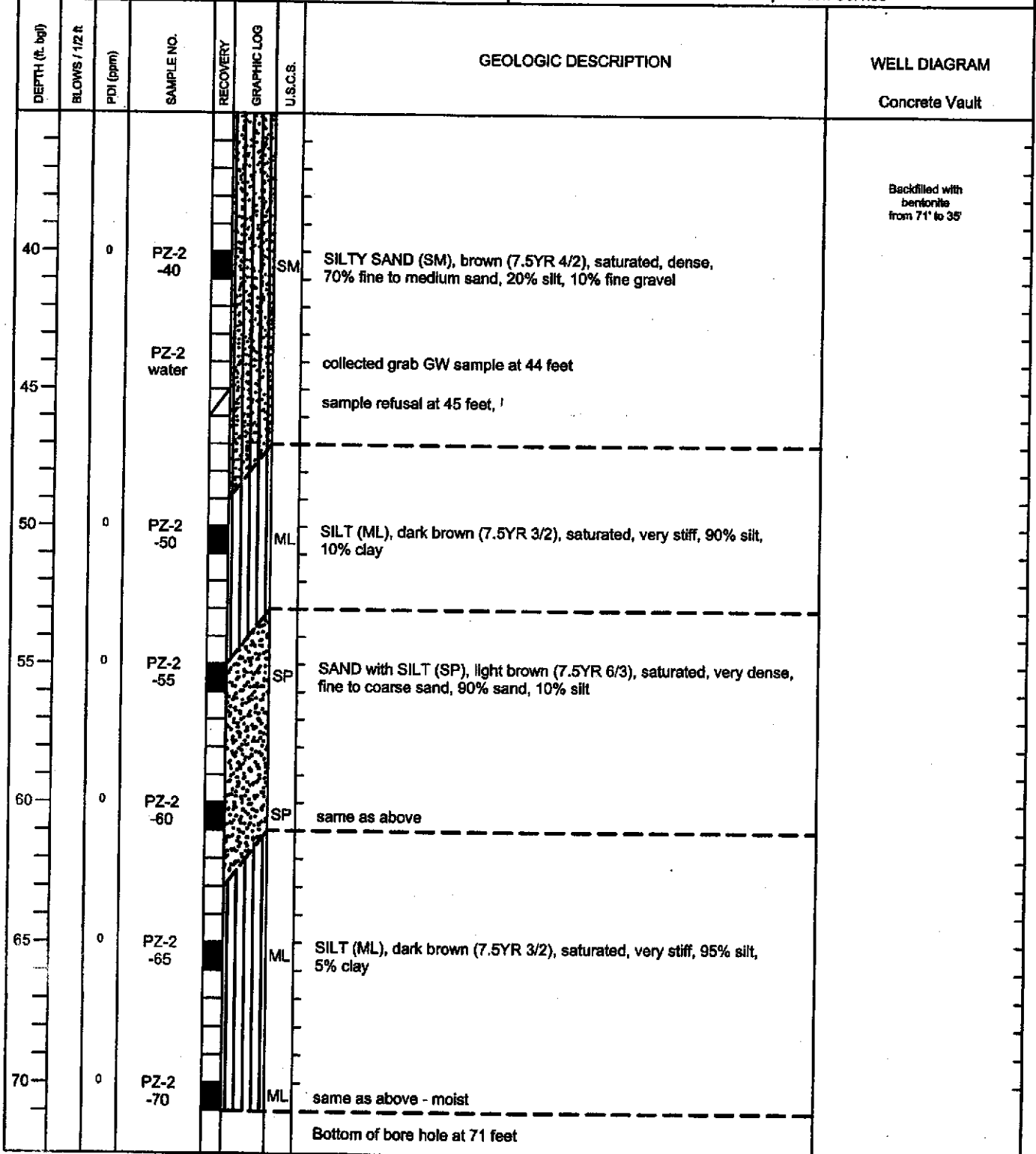





Gattler - Ryan Inc.  
 6747 Sierra Ct, Suite J  
 Dublin, CA 94568  
 TELEPHONE: (925) 551-7555  
 FAX: (925) 551-7888

## Log of PZ-3

DATE STARTED: 01-14-05

PROJECT NUMBER: 948209.04

DATE COMPLETED: 01-14-05

PROJECT NAME: Marie Schwieckert Residence

DEPTH TO WATER: 35 feet DATE: 01-14-05 TIME: 09:17

LOCATION: 515 S. Livermore Ave., Livermore, CA

TOTAL DEPTH: 71 feet TOC Elevation: 503.44 feet

DRILLING METHOD: Direct Push - 1 1/4"

LOGGED BY: Geoffrey D. Risse

SAMPLING METHOD: Core Sampler

DRILLER: Fisch Environmental Exploration Service

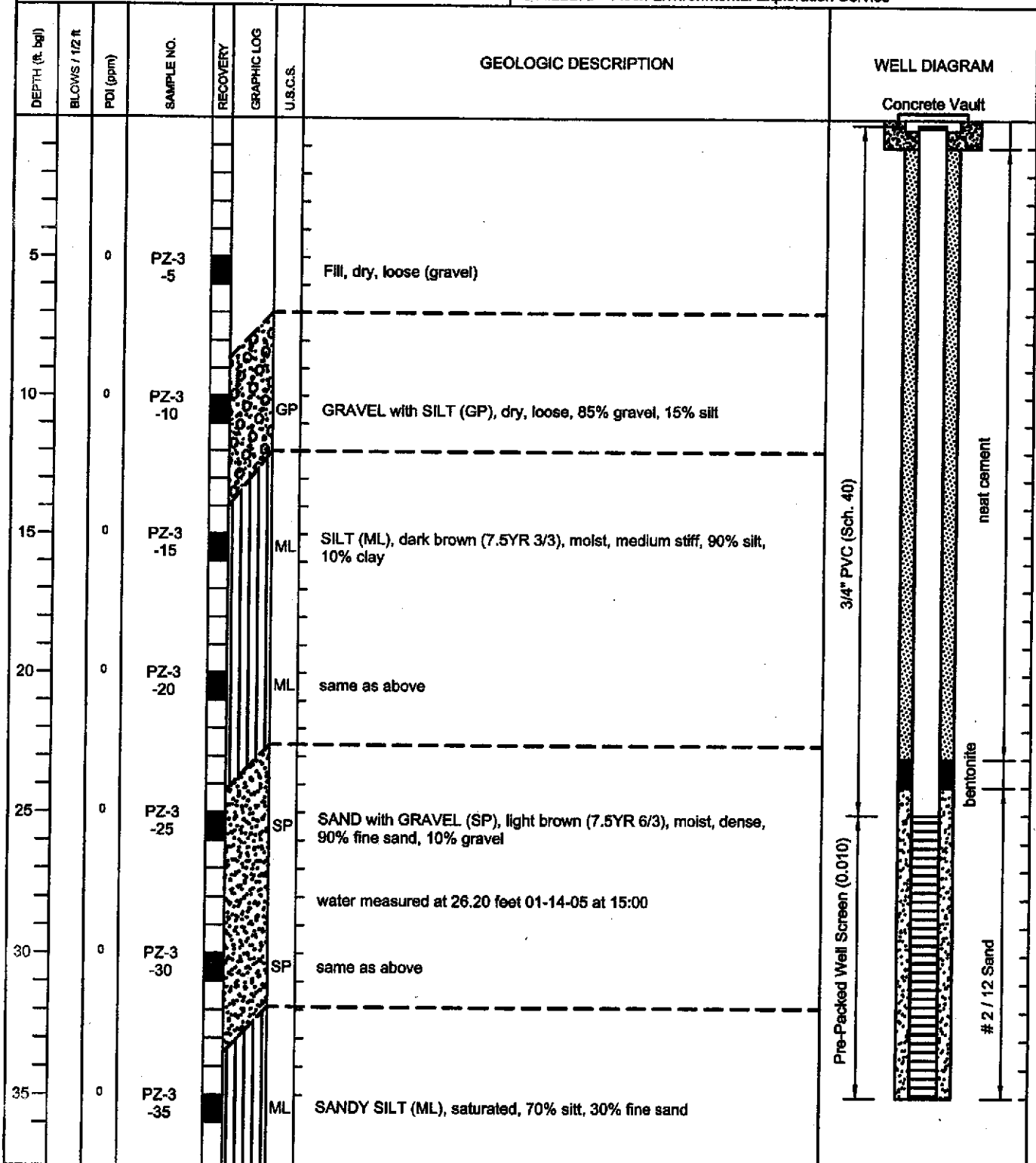



Gettler - Ryan Inc.  
 6747 Sierra Ct., Suite J  
 Dublin, CA 94568  
 TELEPHONE: (925) 551-7555  
 FAX: (925) 551-7888

## Log of PZ-3

DATE STARTED: 01-14-05

PROJECT NUMBER: 948209.04

DATE COMPLETED: 01-14-05

PROJECT NAME: Marie Schwieckert Residence

DEPTH TO WATER: 35 feet DATE: 01-14-05 TIME: 09:17

LOCATION: 515 S. Livermore Ave., Livermore, CA

TOTAL DEPTH: 71 feet TOC Elevation: 503.44 feet

DRILLING METHOD: Direct Push - 1 1/4"

LOGGED BY: Geoffrey D. Risse

SAMPLING METHOD: Core Sampler

DRILLER: Fisch Environmental Exploration Service

DEPTH (ft. bgl)	BLOWS / 1/2 ft	PDI (ppm)	SAMPLE NO.	RECOVERY	GRAPHIC LOG	U.S.C.S.	GEOLOGIC DESCRIPTION	WELL DIAGRAM
40	0		PZ-3 -40	█		SP	Poorly graded SAND with SILT (SP), light brown (7.5YR 6/3), saturated, medium dense, 90% fine to coarse sand, 10% silt	
45	0		PZ-3 water PZ-3 -45	█		SP	collected grab GW sample at 44 feet same as above	
50	0		PZ-3 -50	█		ML	SILT (ML), dark brown (7.5YR 3/2), saturated, stiff, 90% clay, 10% silt	
55	0		PZ-3 -55	█		SP	SAND with SILT (SP), brown (7.5YR 4/3), saturated, very dense, 90% fine sand, 10% silt	
60	0		PZ-3 -60	█		SP	same as above	
65	0		PZ-3 -65	█		SP	same as above	
70	0		PZ-3 -70	█		CL	CLAY (CL), reddish brown (5YR 4/4), moist, very stiff, 85% clay, 15% silt	
Bottom of bore hole at 71 feet								



Gettler - Ryan Inc.  
 6747 Sierra Ct., Suite J  
 Dublin, CA 94568  
 TELEPHONE: (925) 551-7555  
 FAX: (925) 551-7888

# Log of PZ-4

DATE STARTED: 01-17-05

PROJECT NUMBER: 948209.04

DATE COMPLETED: 01-173-05

PROJECT NAME: Marie Schwieckert Residence

DEPTH TO WATER: 30 feet DATE: 01-17-05 TIME: 09:07

LOCATION: 515 S. Livermore Ave., Livermore, CA

TOTAL DEPTH: 71 feet TOC Elevation: 504.00 feet

DRILLING METHOD: Direct Push - 1 1/4"

LOGGED BY: Geoffrey D. Risse

SAMPLING METHOD: Core Sampler

DRILLER: Fisch Environmental Exploration Service

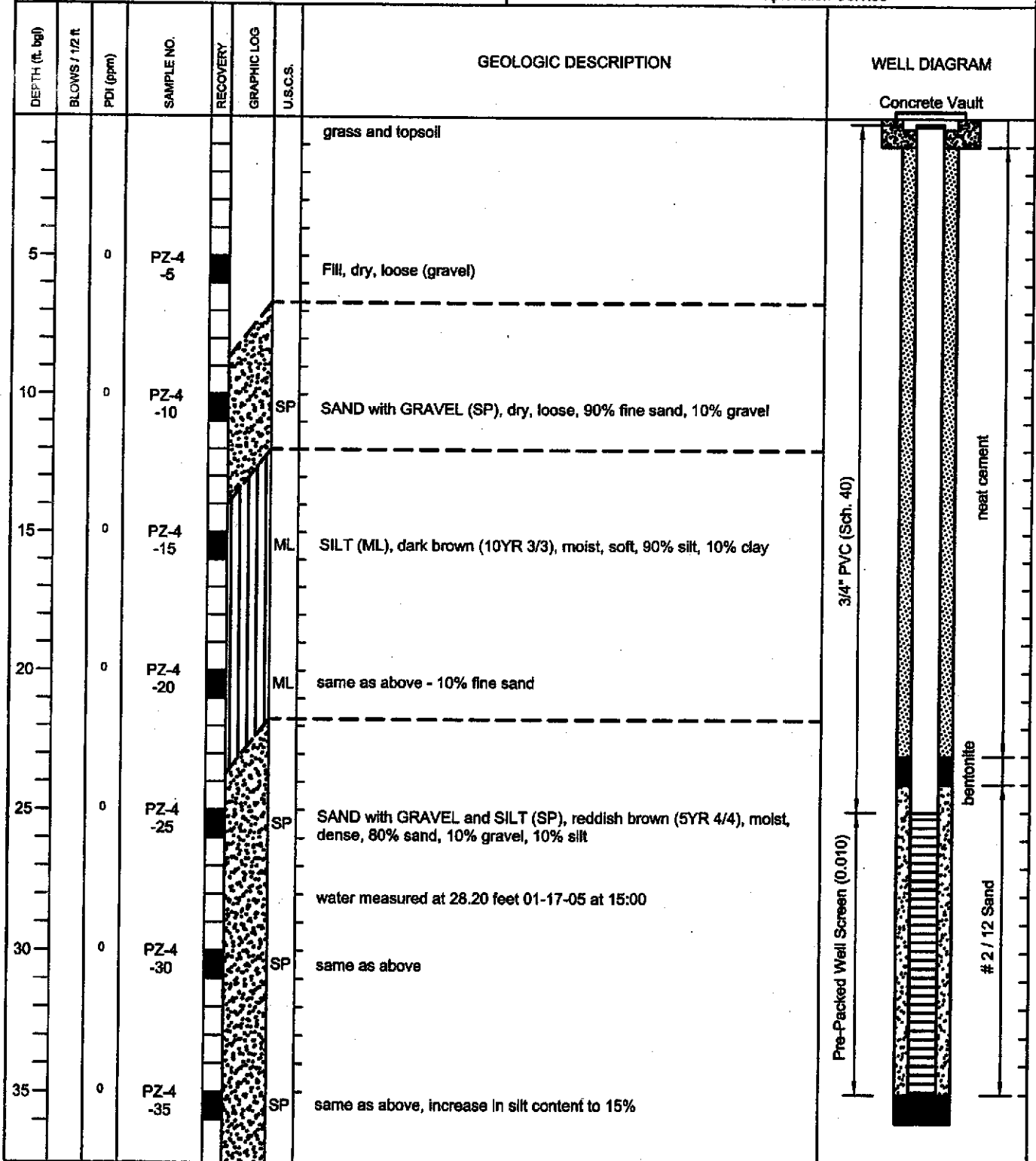



Gettler - Ryan Inc.  
 6747 Sierra Ct., Suite J  
 Dublin, CA 94568  
 TELEPHONE: (925) 551-7555  
 FAX: (925) 551-7888

## Log of PZ-4

DATE STARTED: 01-17-05

PROJECT NUMBER: 948209.04

DATE COMPLETED: 01-17-05

PROJECT NAME: Marie Schwieckert Residence

DEPTH TO WATER: 30 feet DATE: 01-17-05 TIME: 09:07

LOCATION: 515 S. Livermore Ave., Livermore, CA

TOTAL DEPTH: 71 feet TOC Elevation: 504.00 feet

DRILLING METHOD: Direct Push - 1 1/4"

LOGGED BY: Geoffrey D. Risse

SAMPLING METHOD: Core Sampler

DRILLER: Fisch Environmental Exploration Service

DEPTH (ft. bgl)	BLOWS / 1/2 ft	POI (ppm)	SAMPLE NO.	RECOVERY	GRAPHIC LOG	U.S.C.S.	GEOLOGIC DESCRIPTION	WELL DIAGRAM
40	0		PZ-4 -40 PZ-4 water	█		SM	SILTY SAND (SM), brown (7.5YR 5/3), saturated, dense, 80% fine sand, 20% silt  collected grab GW sample at 42 feet  sample refusal at 45 feet	Concrete Vault  Backfilled with bentonite from 71' to 35'
50	0	PZ-4 -50	█		CL	CLAY (CL), light brown (7.5YR 6/4), saturated, medium stiff, 90% clay, 10% silt		
55	0	PZ-4 -55	█		CL	same as above		
				█		SM	SILTY SAND (SM), light brown (7.5YR 6/4), saturated, medium dense, 70% fine sand, 20% silt, 10% fine gravel	
60	0	PZ-4 -60	█		SP	SAND with GRAVEL and SILT (SP), reddish brown (7.5YR 4/4), saturated, dense, 80% fine sand, 10% gravel, 10% silt		
65	0	PZ-4 -65	█		SM	SILTY SAND (SM), brown (7.5YR 5/4), moist, dense, 70% fine sand, 25% silt, 5% fine to medium gravel		
70	0	PZ-4 -70	█		SM	same as above - very dense  Bottom of bore hole at 71 feet		



Gettler - Ryan Inc.  
 6747 Sierra Ct., Suite J  
 Dublin, CA 94568  
 TELEPHONE: (925) 551-7555  
 FAX: (925) 551-7888

## Log of PZ-5

DATE STARTED: 01-18-05

PROJECT NUMBER: 948209.04

DATE COMPLETED: 01-18-05

PROJECT NAME: Marie Schwieckert Residence

DEPTH TO WATER: 30 feet DATE: 01-18-05 TIME: 09:00

LOCATION: 515 S. Livermore Ave., Livermore, CA

TOTAL DEPTH: 61 feet TOC Elevation: 502.98 feet

DRILLING METHOD: Direct Push - 1 1/4"

LOGGED BY: Geoffrey D. Risse

SAMPLING METHOD: Core Sampler

DRILLER: Fisch Environmental Exploration Service

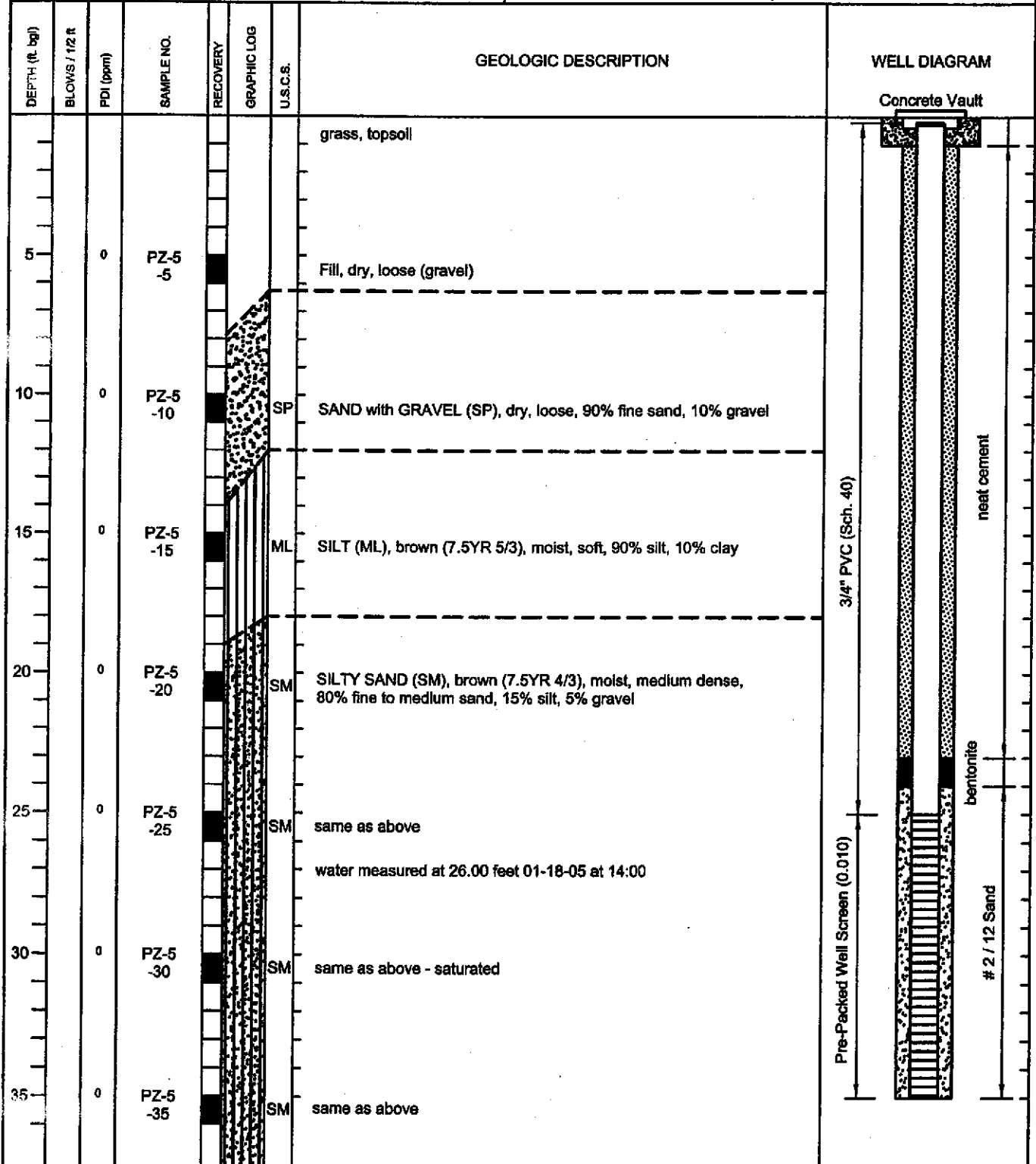



Gettler - Ryan Inc.  
 6747 Sierra Ct., Suite J  
 Dublin, CA 94568  
 TELEPHONE: (925) 551-7555  
 FAX: (925) 551-7888

## Log of PZ-5

DATE STARTED: 01-18-05

PROJECT NUMBER: 948209.04

DATE COMPLETED: 01-18-05

PROJECT NAME: Marie Schwieckert Residence

DEPTH TO WATER: 30 feet DATE: 01-18-05 TIME: 09:00

LOCATION: 515 S. Livermore Ave., Livermore, CA

TOTAL DEPTH: 61 feet TOC Elevation: 502.98 feet

DRILLING METHOD: Direct Push - 1 1/4"

LOGGED BY: Geoffrey D. Risse

SAMPLING METHOD: Core Sampler

DRILLER: Fisch Environmental Exploration Service

DEPTH (ft. log)	BLOWS / 1/2 R	PDI (ppm)	SAMPLE NO.	RECOVERY	GRAPHIC LOG	U.S.C.S.	GEOLOGIC DESCRIPTION	WELL DIAGRAM
40	0		PZ-5 -40	█		SM	SILTY SAND (SM), light brown (7.5YR 6/3), saturated, medium dense, 80% fine to medium sand, 20% silt	
			PZ-5 water				collected grab GW sample at 42 feet	
45	0		PZ-5 -45	█		ML	SILT (ML), dark brown (7.5YR 3/2), saturated, stiff, 90% silt, 10% clay	
50	0		PZ-5 -50	█		ML	same as above - stiff	
55	0		PZ-5 -55	█		SP	Poorly graded SAND with SILT and GRAVEL (SP), light brown (7.5YR 6/4), saturated, dense, 70% fine to coarse sand, 20% fine to medium gravel, 10% silt	
60	0		PZ-5 -60	█		SP	same as above - very dense	
							Bottom of bore hole at 61 feet	
							Refusal at 61 feet - due to gravel	
65								
70								



Gettler - Ryan Inc.  
 6747 Sierra Ct., Suite J  
 Dublin, CA 94568  
 TELEPHONE: (925) 551-7555  
 FAX: (925) 551-7888

## Log of PZ-6

DATE STARTED: 01-24-05

PROJECT NUMBER: 948209.04

DATE COMPLETED: 01-24-05

PROJECT NAME: Marie Schwieckert Residence

DEPTH TO WATER: 30 feet DATE: 01-24-05 TIME: 09:30

LOCATION: 515 S. Livermore Ave., Livermore, CA

TOTAL DEPTH: 65 feet TOC Elevation: 504.23 feet

DRILLING METHOD: Direct Push - 1 1/4"

LOGGED BY: Geoffrey D. Risse

SAMPLING METHOD: Core Sampler

DRILLER: Fisch Environmental Exploration Service

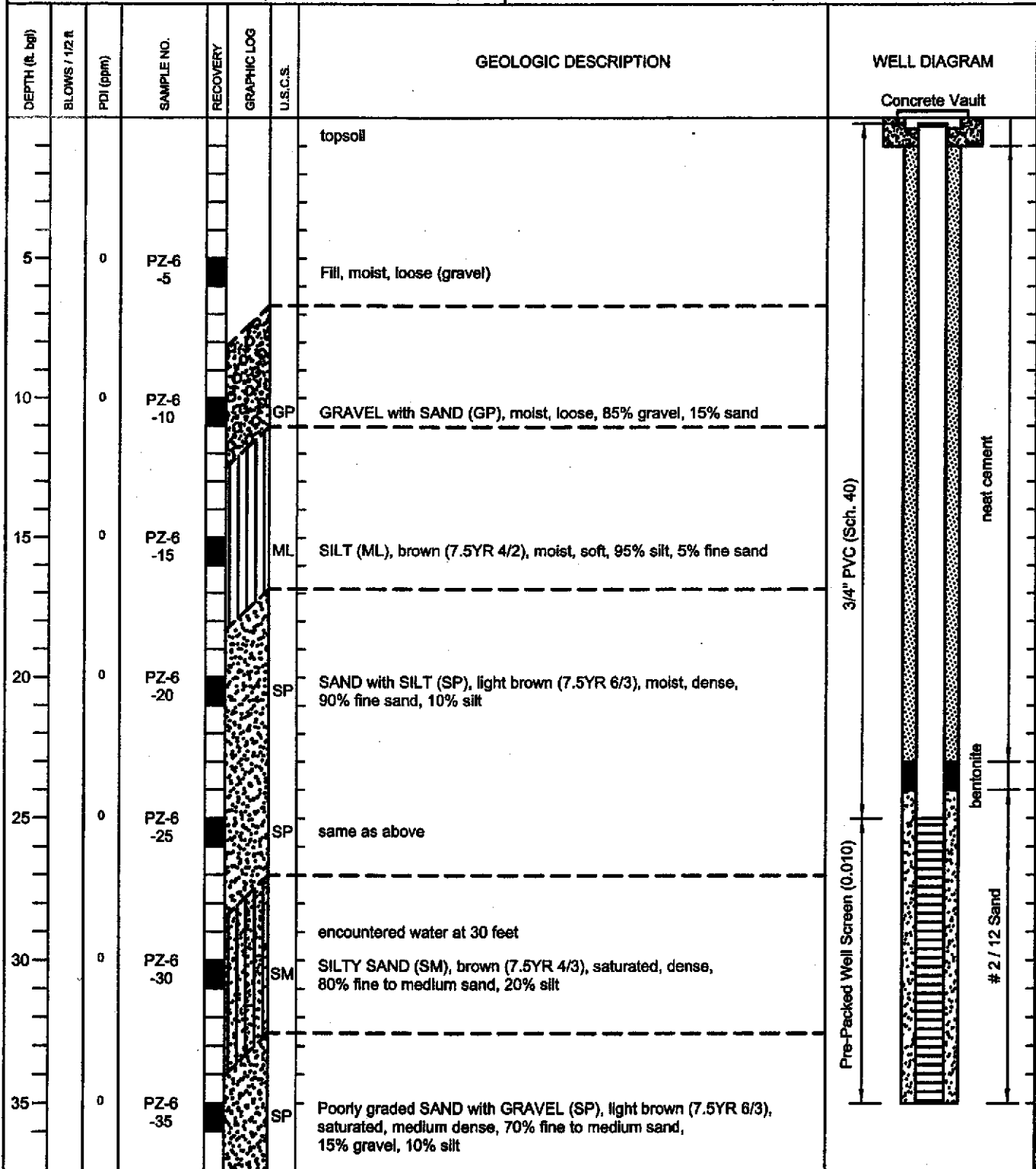

NW  
A

SE  
A'

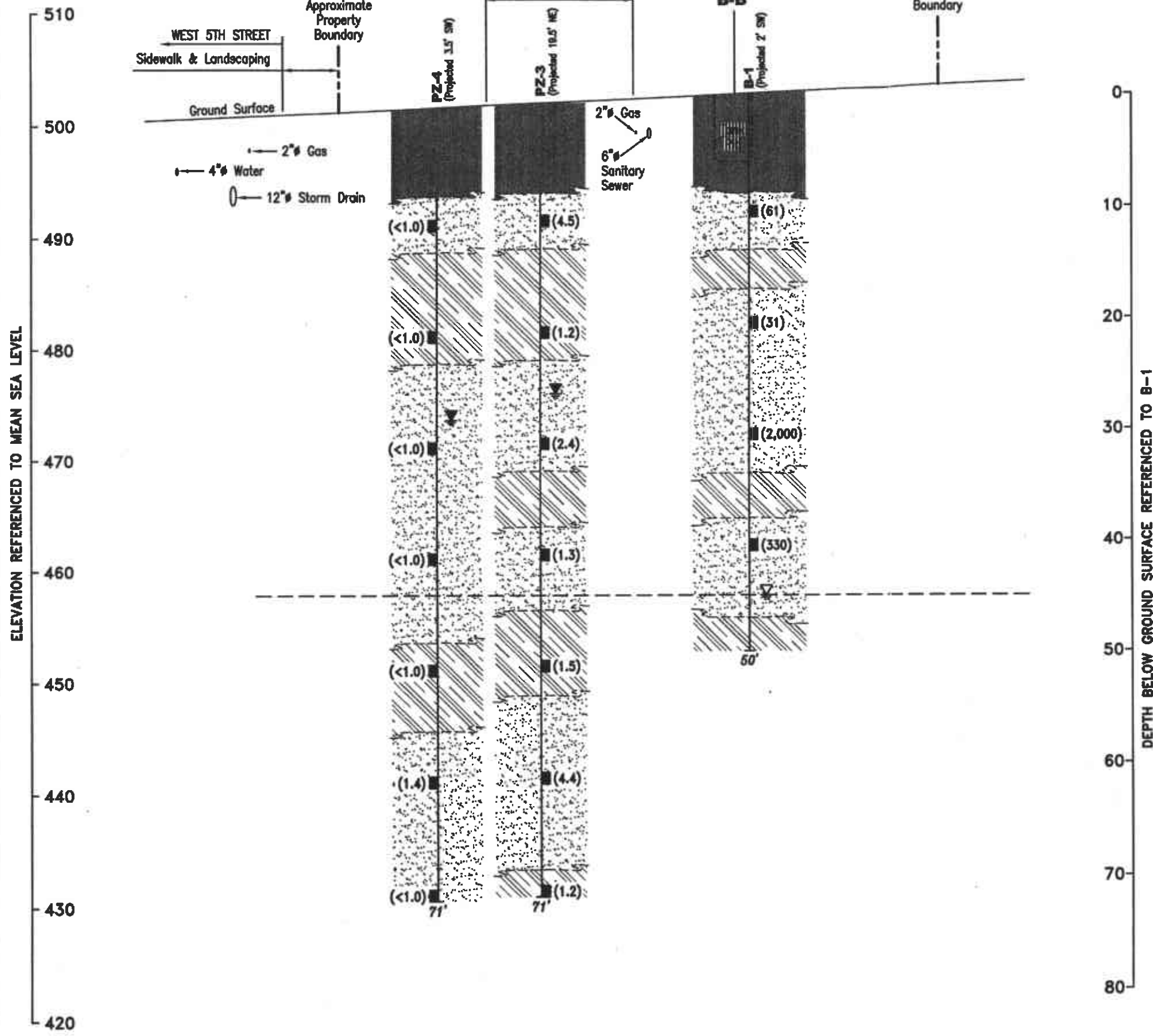

**EXPLANATION**

- Boring
- 50' Depth to bottom of boring
- Groundwater level encountered during drilling (11/21/03)
- Static Groundwater level measured on 1/28/05
- fill material
- Sand with gravel
- Silt and clay
- Soil sample (TFHD concentration in ppm)

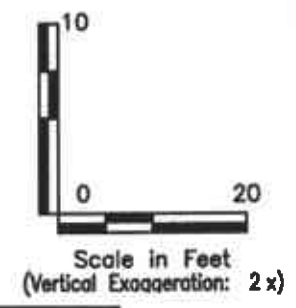

FIGURE  
**3**

**CROSS SECTION A-A'**  
 Marie Schweickert Property  
 515 South Livermore Avenue  
 Livermore, California

**GETTLER - RYAN INC.**  
 6747 Sierra Court, Suite J  
 Dublin, CA 94568  
 (925) 551-7555

PROJECT NUMBER: 148209.3  
 DATE: 02/05  
 REVISIONS: 1  
 REVISIONS BY: [Redacted]  
 REVISIONS DATE: [Redacted]

FILE NAME: F:\Environ\Marie Schweickert Property\MOJ-MARE SCHWEICKERT.DWG | Layout Tab: X-sec A 04-04



SW  
B

NE  
B'

FIGURE  
4

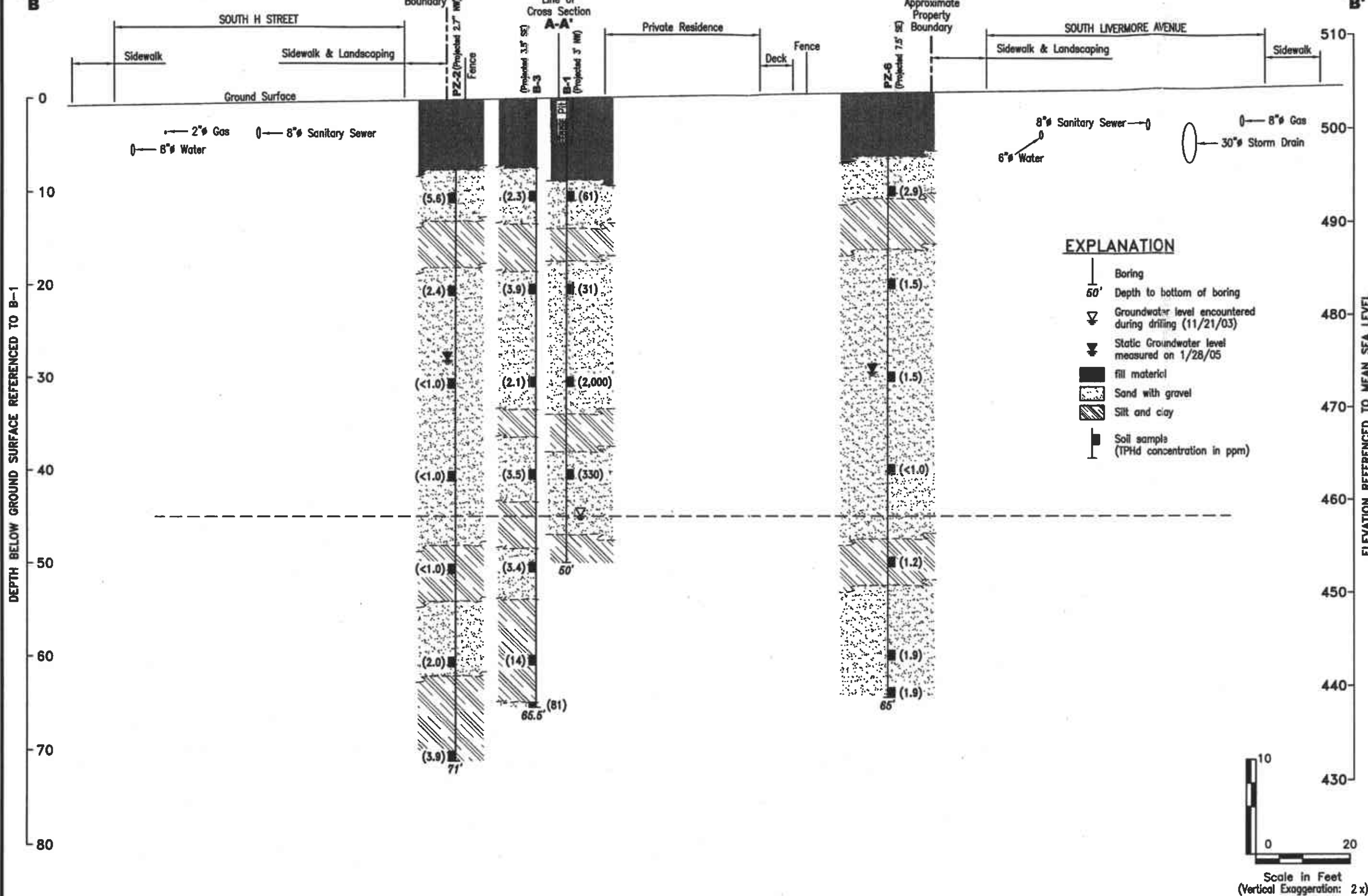

**CROSS SECTION B-B'**  
 Marie Schweickert Property  
 515 South Livermore Avenue  
 Livermore, California

**GETTLER - RYAN INC.**  
 6747 Sierra Court, Suite J  
 Dublin, CA 94568  
 (925) 551-7555

PROJECT NUMBER: 948209.3  
 DATE: 02/05  
 REVIEWED BY: [Signature]  
 FILE NAME: P:\Environ\Marie Schweickert Property\ADS-MARIE SCHWEICKERT.DWG | Layout: Job: A-aest B 04-04

