

ASSESSOR'S MAP 71

Code Area Nos. 21-004

290 Scale: 1" = 100'

- (A) RCHO. SAN ANTONIO (A.M. PERALTA) 4P/559
- (B) PART MINTURN TR. 17/119
- (C) SMITH'S RESUB. PART MINTURN TR. 17/141
- (D) TOWN OF ENCINAL & L.D. ADJ. 6/8
- (E) HEBARD'S ADDN. LOT II BLK. A POR. MINTURN TR. 15/45
- (F) ALA. MARSH L.D. 25/78

Drawn: 8-15-75 W. M. Reinisch
 4-15-75 27/4478-1 4-28-92 PB
 2-17-82 20 03-28-93 VE
 2-01-83 CSL
 5-2-83 CSB
 4-04-86 CSL
 4-25-86 CSL
 9-28-89 CSL

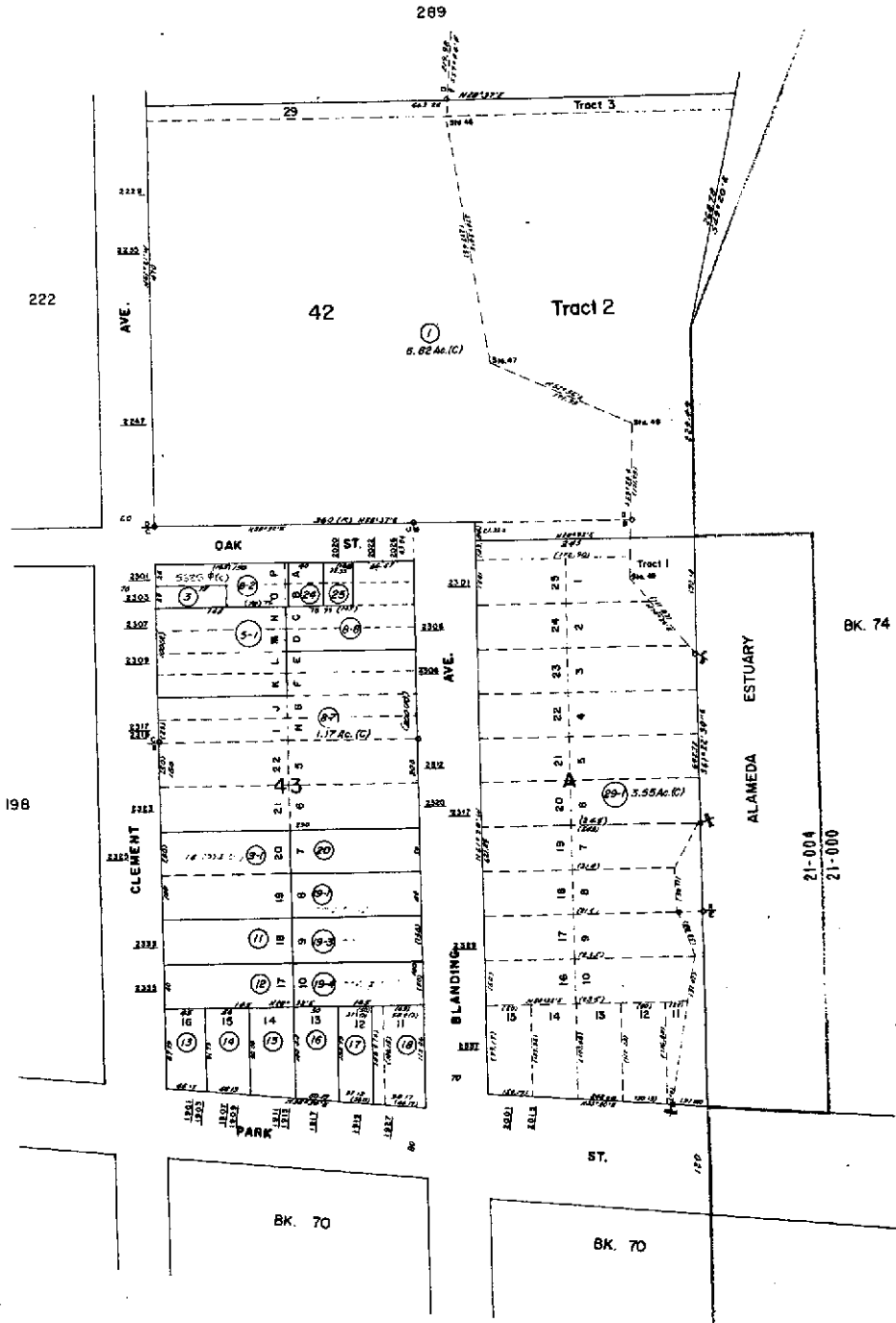

Formerly: Blks. 195, 197, Por. Blk. 224

ACM

Reference: Case 5-15-27; R.S. 1245 18/73

NPN-1-1