

File No. 4-02-742-ST

4/30/02
 SR0002389
JUN 24 2002

**DISPOSAL OF STOCKPILED SOIL
FROM THE PROPERTY
LOCATED AT 3800 SAN PABLO AVENUE
EMERYVILLE, CALIFORNIA
JUNE 17, 2002**

**PREPARED FOR:
MS. ELAINE KIRK
MARKS MANAGEMENT CO.
555 MONTGOMERY STREET, SUITE 1205
SAN FRANCISCO, CALIFORNIA 94111**

**BY:
ENVIRO SOIL TECH CONSULTANTS
131 TULLY ROAD
SAN JOSE, CALIFORNIA 95111**

ENVIRO SOIL TECH CONSULTANTS

LIST OF TABLE

TABLE 1 ... SOIL SAMPLE ANALYTICAL RESULTS

LIST OF FIGURES

FIGURE 1 ... SITE VICINITY MAP SHOWING 3800 SAN PABLO AVENUE, EMERYVILLE, CALIFORNIA

FIGURE 2 ... SITE PLAN SHOWING LOCATIONS FORMER UST, STOCKPILED SOIL AREA

LIST OF APPENDICES

APPENDIX "A" ... TABLE 1

APPENDIX "B" ... FIGURE 1 AND FIGURE 2

APPENDIX "C" ... ANALYTICAL LABORATORY REPORT AND CHAIN-OF-CUSTODY DOCUMENT

APPENDIX "D" ... ALLIED WASTE'S GENERATOR WASTE PROFILE SHEET AND NON-HAZARDOUS WASTE MANIFEST

TABLE OF CONTENTS

PAGE NO.

LETTER OF TRANSMITTAL

1-2

APPENDIX "A"

TABLE 1 – SUMMARY OF SOIL SAMPLE ANALYTICAL
RESULTS

T1-T2

APPENDIX "B"

FIGURE 1 - VICINITY MAP
FIGURE 2 - SITE PLAN

M1

M2

APPENDIX "C"

CURTIS & TOMPKINS ANALYTICAL LABS REPORT
AND CHAIN-OF-CUSTODY

APPENDIX "D"

ALLIED WASTE'S GENERATOR WASTE PROFILE SHEET
NON-HAZARDOUS WASTE MANIFEST

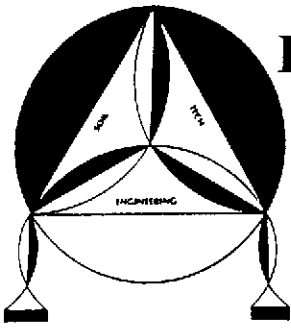

ENVIRO SOIL TECH CONSULTANTS

Environmental & Geotechnical Consultants

131 TULLY ROAD, SAN JOSE, CALIFORNIA 95111

Tel: (408) 297-1500

Fax: (408) 292-2116

June 17, 2002

File No. 4-02-742-ST

Ms. Elaine Kirk

Marks Management Co.

555 Montgomery Street, Suite 1205

San Francisco, California 94111

**SUBJECT: DISPOSAL OF STOCKPILED SOIL
FROM THE PROPERTY**

Located at 3800 San Pablo Avenue, in
Emeryville, California

Dear Ms. Kirk:

This report summarizes the disposal of contaminated stockpiled soil from former underground storage tanks (USTs) and over-excavation of tank pit areas located at 3800 San Pablo Avenue, in San Francisco, California (Figure 1).

On May 2, 1992, Alpha Geo Services performed an over-excavation on the tank pit areas under the supervision of Enviro Soil Tech Consultants' (ESTC) staff engineer. The over-excavation of tank pit areas continued until no visible staining or odor was observed in the soil. Over-excavated soil was stockpiled on-site in the back of the building and covered with visquine after the completion of over-excavation activities.

The stockpiled soil was sampled to characterize the soil prior to disposal. The analytical results of stockpiled soil were provided to Allied Waste Companies (AW) for authorized disposal.

After receiving authorization from AW, on June 7, 2002, E. J. Pires Trucking under supervision of ESTC transported the stockpiled soils to AW's facility (Keller Canyon Sanitary Landfill) in Pittsburg, California, for proper disposal.

Enclosed are copies of the laboratory testing of stockpiled soil from over-excavation areas, AW's generator waste profile sheet, trucking tags and AW's non-hazardous waste manifest.

If you have any questions or require additional information, please feel free to contact our office at (408) 297-1500.

Sincerely,

ENVIRO SOIL TECH CONSULTANTS

FRANK HAMEDI-FARD
GENERAL MANAGER

LAWRENCE KOO, P. E.
C. E. #34928

A P P E N D I X "A"

**TABLE 1
SUMMARY OF SOIL SAMPLES
ANALYTICAL RESULTS**

TPHg, TPHd and CAM Metals Results in Milligram Per Kilogram (mg/Kg)

Date	Sample No.	TPHg	TPHd	CAM Metals	
5/20/02	SP-1,2,3,4	4.8	38HY	Antimony	ND<2.9
				Arsenic	3
				Barium	120
				Beryllium	0.4
				Cadmium	1.4
				Chromium	36
				Cobalt	6.8
				Copper	14
				Lead	13
				Mercury	0.11
				Molybdenum	ND<0.97
				Nickel	44
				Selenium	0.46
				Silver	ND<0.24
				Thallium	ND<0.24
				Vanadium	28
				Zinc	160

**TABLE 1 CONT'D
SUMMARY OF SOIL SAMPLES
ANALYTICAL RESULTS**

BTEX and MTBE Results in Microgram Per Kilogram ($\mu\text{g}/\text{Kg}$)

Date	Sample #	B	T	E	X	MTBE
5/20/02	SP-1,2,3,4	ND<5.1	ND<5.1	ND<5.1	ND<5.1	ND<5.1

TPHg – Total Petroleum Hydrocarbons as gasoline

TPHd – Total Petroleum Hydrocarbons as diesel

BTEX – Benzene, Toluene, Ethylbenzene, Total Xylenes

MTBE – Methyl Tertiary Butyl Ether

ND – Not Detected (Below Laboratory Detection Limit)

H – Heavier hydrocarbons contributed to the quantitation

Y – Sample exhibits fuel pattern, which does not resemble standard

A P P E N D I X "B"

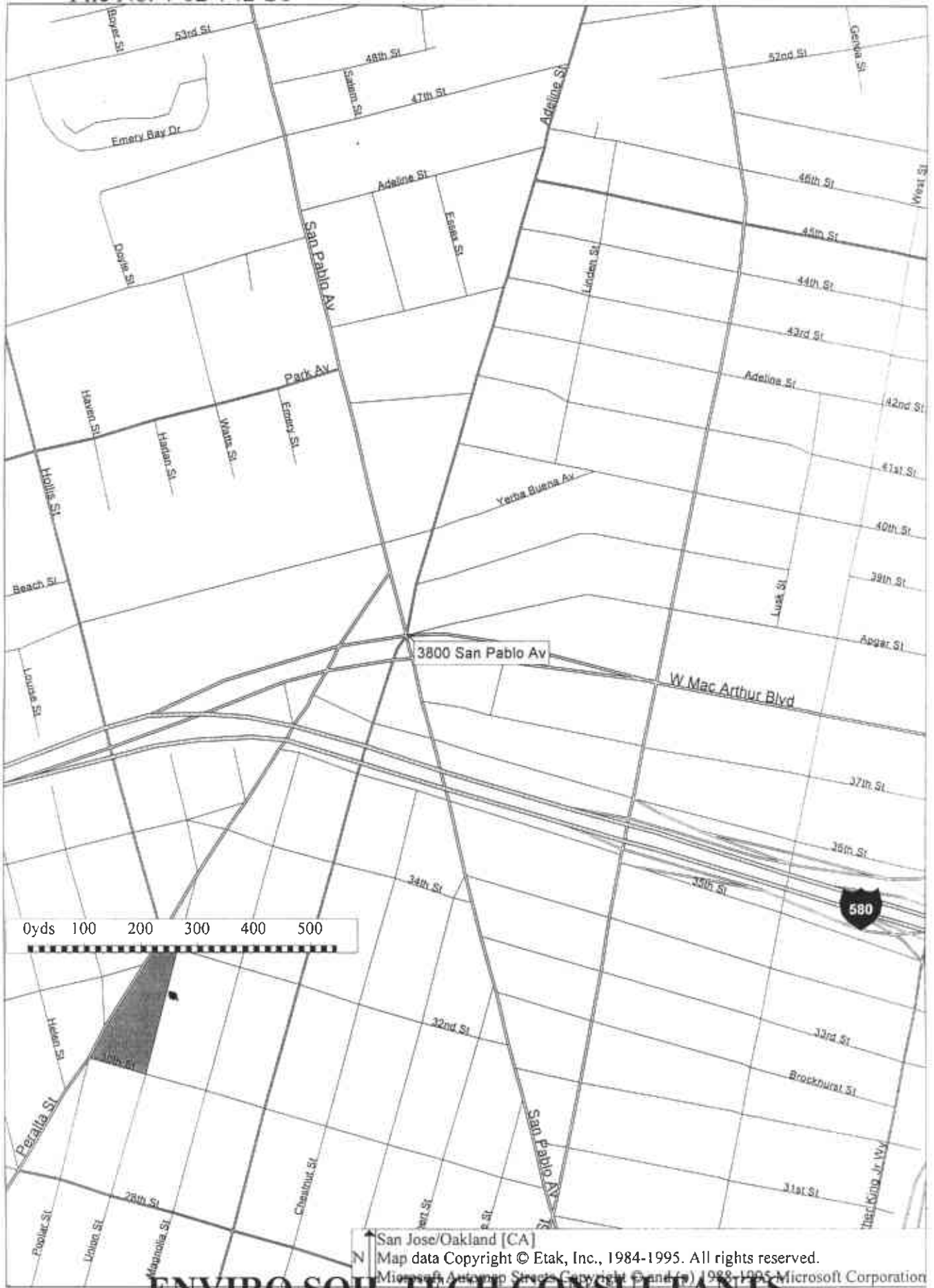
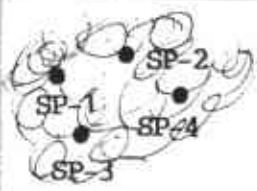
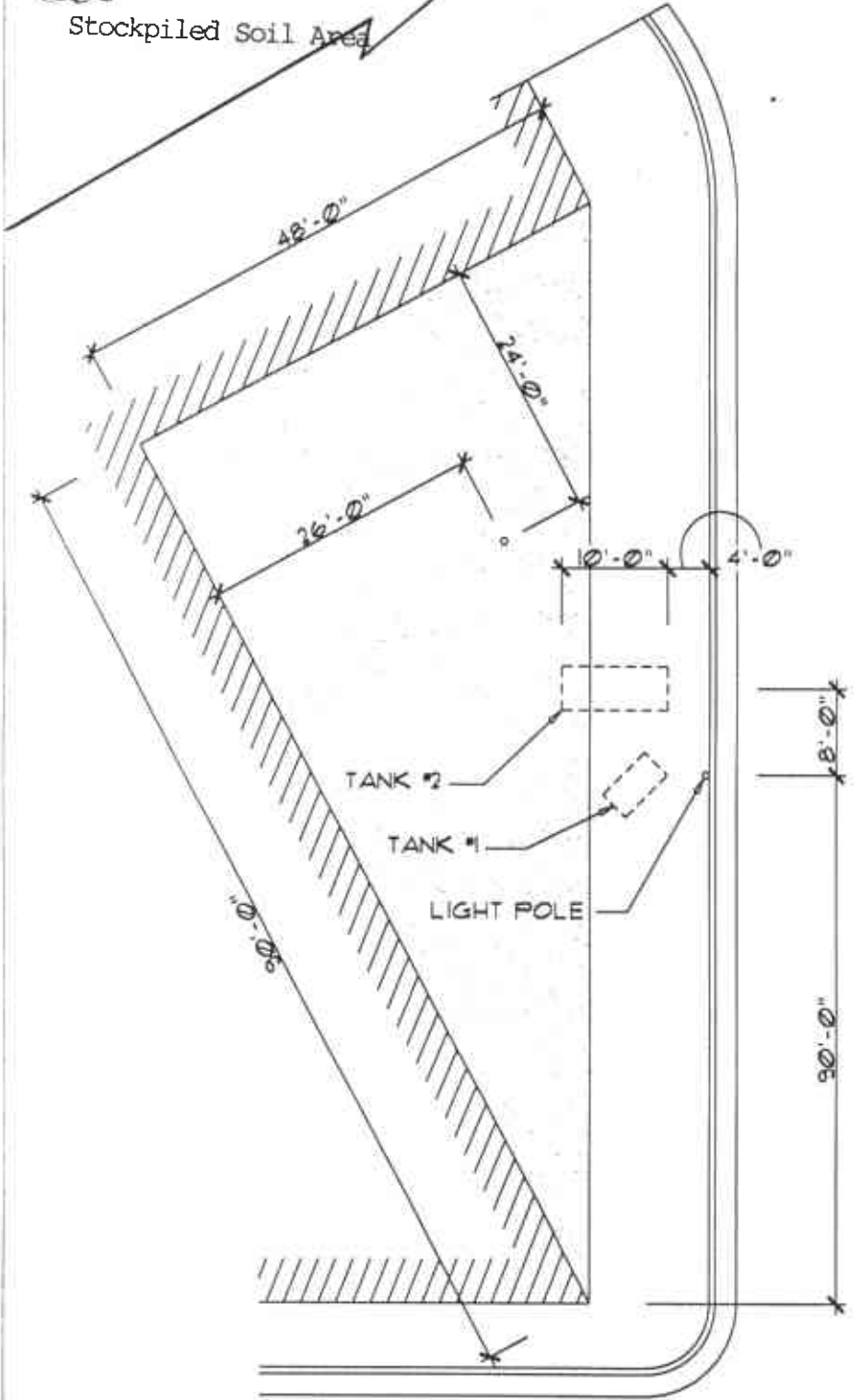

Figure 1



Stockpiled Soil Area

Rev.	Date	Description	By



TANK No.	V g	φ in.	L in.	D in.
1	550	36	67	24
2	1000	48	120	24

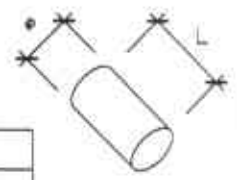

- L = Length
- D = Depth
- g = Gallons
- V = Capacity
- φ = Diameter

ENVIRO SOIL TECH CONSULTANTS
 ENVIRONMENTAL & GEOTECHNICAL CONSULTANTS
 131, TULLY ROAD, SAN JOSE, CALIFORNIA, 95111
 Tel : (408) 297-1500 FAX : (408) 292-2116

Job Title : 000000000000000000
 File No : 4-02-742-ST Drawn by : KB Sheet : SK1
 Date : 05/06/02 Checked by : FH

A P P E N D I X "C"



Curtis & Tompkins, Ltd., Analytical Laboratories, Since 1878

2323 Fifth Street, Berkeley, CA 94710, Phone (510) 486-0900

A N A L Y T I C A L R E P O R T

Prepared for:

Enviro Soil Tech Consultants
131 Tully Road
San Jose, CA 95111

Date: 31-MAY-02
Lab Job Number: 158684
Project ID: 4-02-742-ST
Location: 3800 San Pablo Avenue

This data package has been reviewed for technical correctness and completeness. Release of this data has been authorized by the Laboratory Manager or the Manager's designee, as verified by the following signatures. The results contained in this report meet all requirements of NELAC and pertain only to those samples which were submitted for analysis.

Reviewed by:

Project Manager

Reviewed by:

Operations Manager

This package may be reproduced only in its entirety.

Laboratory Number: 158684
Client: Enviro Soil Tech Consultants
Project Name: 3800 San Pablo Avenue, Emeryville
Project #: 4-02-742-ST
Receipt Date: 05/20/02

CASE NARRATIVE

This hardcopy data package contains sample results and batch QC results for four soil samples received from the above referenced project on May 20th, 2002. The samples were received cold and intact.

Total Volatile Hydrocarbons (EPA 8015B(M)):

No analytical problems were encountered.

Total Extractable Hydrocarbons (EPA 8015B(M)):

No analytical problems were encountered.

Purgeable Organics by GC/MS (EPA 8260B):

No analytical problems were encountered.

Metals (EPA 6010B/7470A):

The recoveries for antimony in the sample spike (C&T ID 158669-001) and its duplicate were below the acceptable QC limits for batch number 72456. This sample was not submitted by the client but was in the same batch. The relative percent difference for mercury in the sample spike duplicate (C&T ID 158684-005) for batch number 72489 was over the acceptable QC limits. The associated blank spike and its duplicate were acceptable for each batch so the quality of the sample data should not be affected. No other analytical problems were encountered.



Total Volatile Hydrocarbons

Lab #:	158684	Location:	3800 San Pablo Avenue
Client:	Enviro Soil Tech Consultants	Prep:	EPA 5030B
Project#:	4-02-742-ST	Analysis:	8015B (M)
Field ID:	COMP SP	Batch#:	72430
Matrix:	Soil	Sampled:	05/20/02
Units:	mg/Kg	Received:	05/20/02
Basis:	as received	Analyzed:	05/21/02
Diln Fac:	1.000		

Type: SAMPLE Lab ID: 158684-005

Analyte	Result	RL
Gasoline C7-C12	4.8	1.1

Surrogate	%REC	Limits
Trifluorotoluene (FID)	86	58-144
Bromofluorobenzene (FID)	107	60-146

Type: BLANK Lab ID: QC178910

Analyte	Result	RL
Gasoline C7-C12	ND	1.0

Surrogate	%REC	Limits
Trifluorotoluene (FID)	85	58-144
Bromofluorobenzene (FID)	89	60-146

GC04 TVH 'J' Data File FID

Sample Name : 156684-005,72430,tvh only

Sample #: comp

Page 1 of 1

FileName : G:\GC04\DATA\141J014.raw

Date : 5/22/02 08:07 AM

Method : TVHBTXE

Time of Injection: 5/21/02 08:01 PM

Start Time : 0.00 min

End Time : 26.00 min

Low Point : 57.77 mV

High Point : 263.38 mV

Scale Factor: 1.0

Plot Offset: 58 mV

Plot Scale: 205.6 mV

Response [mV]

[COMP SP]

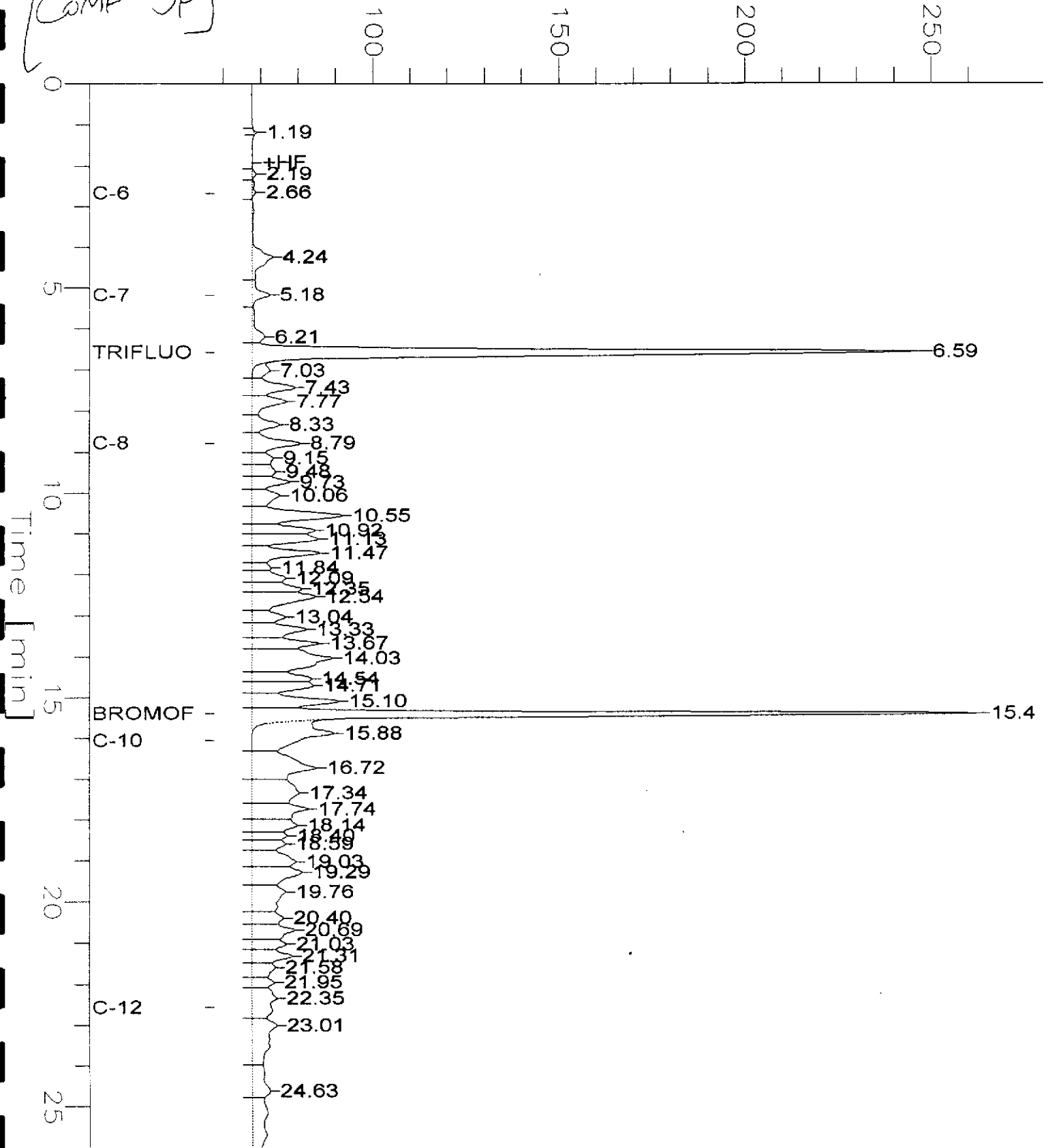

GC04 TVH 'J' Data File FID

Sample Name : CCV/LCS, QC178924, 72430, 02WS0791, 5/5000
FileName : g:\gc04\data\141j006.raw
Method : TVHBTXE
Start Time : 0.00 min
Scale Factor : 1.0

Sample # :
Date : 5/21/02 05:14 PM
Time of Injection: 5/21/02 02:18 PM
Low Point : 51.84 mV
Plot Scale: 318.3 mV

Page 1 of 1

End Time : 26.00 min
Plot Offset: 52 mV

Response [mV]

[GASOLINE STD]

100 150 200 250 300 350

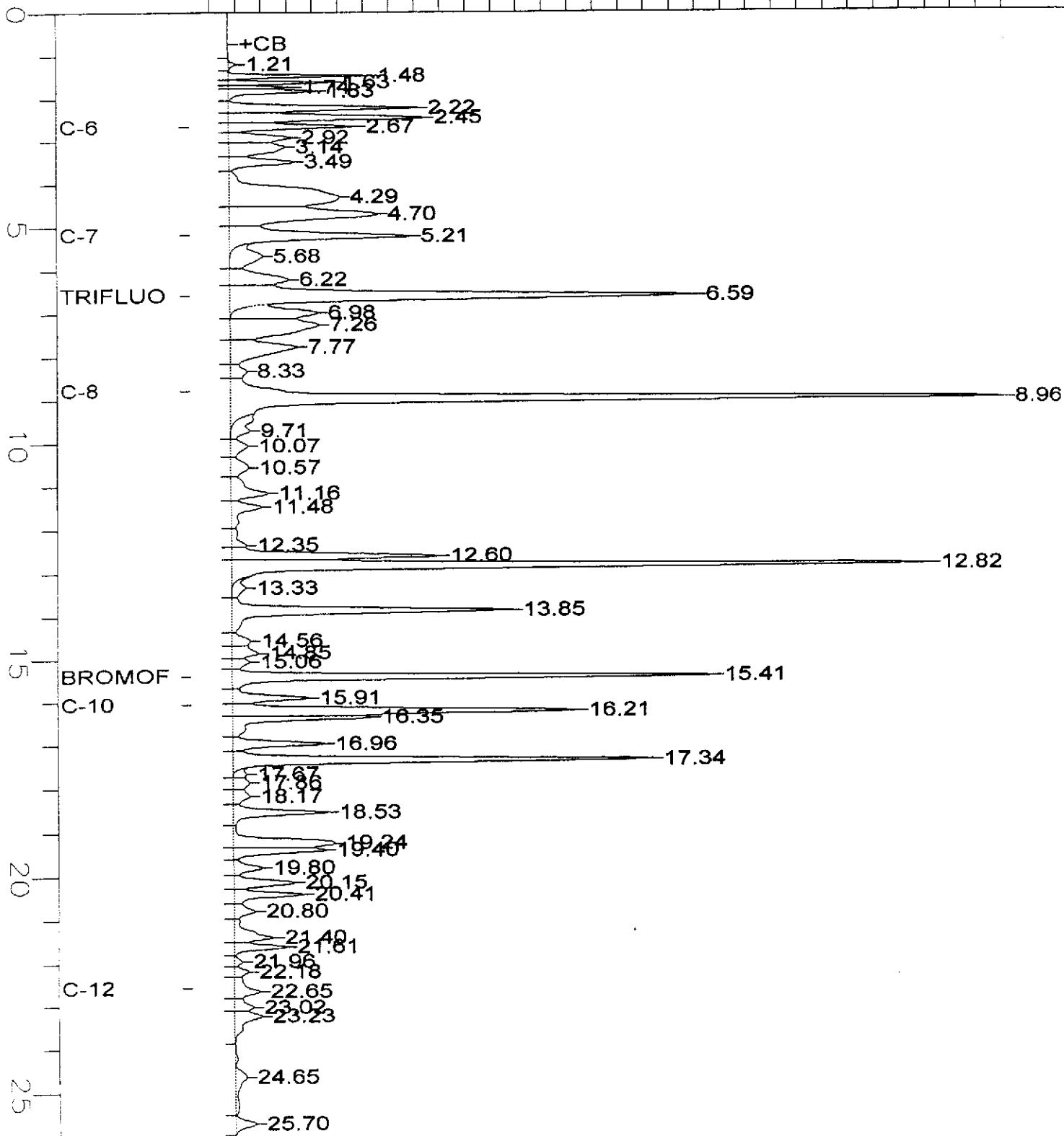



Total Volatile Hydrocarbons

Lab #:	158684	Location:	3800 San Pablo Avenue
Client:	Enviro Soil Tech Consultants	Prep:	EPA 5030B
Project#:	4-02-742-ST	Analysis:	8015B (M)
Type:	LCS	Basis:	as received
Lab ID:	QC178911	Diln Fac:	1.000
Matrix:	Soil	Batch#:	72430
Units:	mg/Kg	Analyzed:	05/21/02

Analyte	Spiked	Result	%REC	Limits
Gasoline C7-C12	10.00	8.981	90	78-120

Surrogate	%REC	Limits
Trifluorotoluene (FID)	97	58-144
Bromofluorobenzene (FID)	95	60-146

Total Volatile Hydrocarbons

Lab #:	158684	Location:	3800 San Pablo Avenue
Client:	Enviro Soil Tech Consultants	Prep:	EPA 5030B
Project#:	4-02-742-ST	Analysis:	8015B(M)
Field ID:	ZZZZZZZZZZ	Diln Fac:	1.000
MSS Lab ID:	158669-001	Batch#:	72430
Matrix:	Soil	Sampled:	05/17/02
Units:	mg/Kg	Received:	05/17/02
Basis:	as received	Analyzed:	05/21/02

Type: MS Lab ID: QC178912

Analyte	MSS Result	Spiked	Result	%REC	Limits
Gasoline C7-C12	<0.1600	10.10	7.788	77	44-133

Surrogate	%REC	Limits
Trifluorotoluene (FID)	91	58-144
Bromofluorobenzene (FID)	90	60-146

Type: MSD Lab ID: QC178913

Analyte	Spiked	Result	%REC	Limits	RPD	Lim
Gasoline C7-C12	10.00	8.267	83	44-133	7	31

Surrogate	%REC	Limits
Trifluorotoluene (FID)	97	58-144
Bromofluorobenzene (FID)	97	60-146

Total Extractable Hydrocarbons

Lab #:	158684	Location:	3800 San Pablo Avenue
Client:	Enviro Soil Tech Consultants	Prep:	EPA 3550
Project#:	4-02-742-ST	Analysis:	EPA 8015B(M)
Field ID:	COMP SP	Batch#:	72475
Matrix:	Soil	Sampled:	05/20/02
Units:	mg/Kg	Received:	05/20/02
Basis:	as received	Prepared:	05/22/02
Diln Fac:	1.000	Analyzed:	05/23/02

Type: SAMPLE Lab ID: 158684-005

Analyte	Result	RL
Diesel C10-C24	38 H Y	1.0

Surrogate	%REC	Limits
Hexacosane	108	48-137

Type: BLANK Cleanup Method: EPA 3630C
 Lab ID: QC179079

Analyte	Result	RL
Diesel C10-C24	ND	1.0

Surrogate	%REC	Limits
Hexacosane	82	48-137

H= Heavier hydrocarbons contributed to the quantitation
 Y= Sample exhibits fuel pattern which does not resemble standard
 ND= Not Detected
 L= Reporting Limit
 Page 1 of 1

Chromatogram

Sample Name : 158684-005,72475

Sample #: 72475

Page 1 of 1

FileName : G:\GC11\CHA\143A010.RAW

Date : 5/23/02 02:50 PM

Method : ATEH119.MTH

Time of Injection: 5/23/02 01:59 PM

Start Time : 0.01 min

End Time : 31.91 min

Low Point : 22.43 mV

High Point : 270.90 mV

Scale Factor: 0.0

Plot Offset: 22 mV

Plot Scale: 248.5 mV

[COMP SP]

Response [mV]

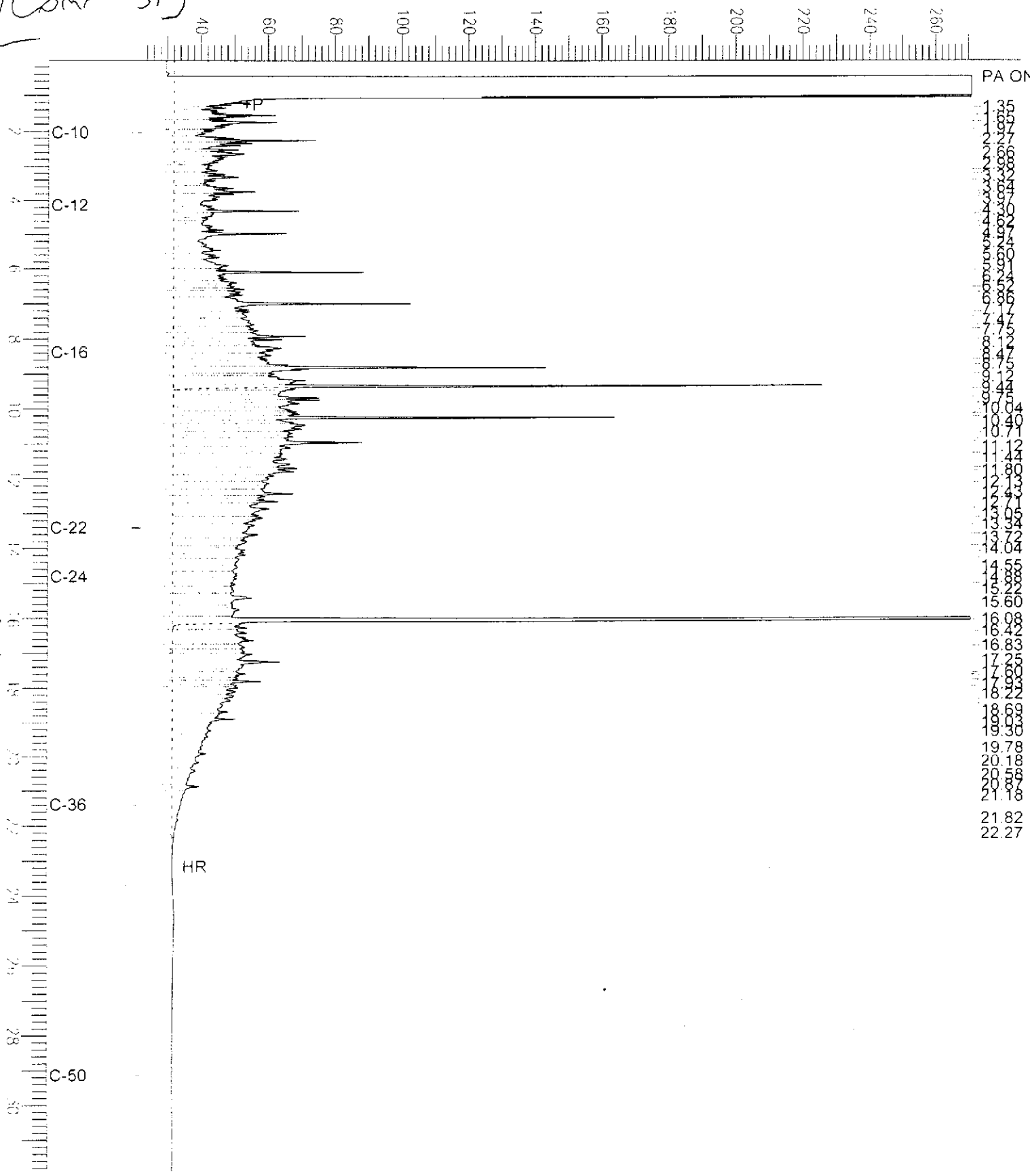

Chromatogram

Sample Name : ccv,02ws0556,ds1
FileName : G:\GC13\CHB\143B002.RAW
Method : BTEH139.MTH
Start Time : 0.01 min
Scale Factor: 0.0

End Time : 31.91 min
Plot Offset: 31 mV

Sample #: 500mg/L
Date : 5/23/02 09:10 AM
Time of Injection: 5/23/02 08:29 AM
Low Point : 30.70 mV
Plot Scale: 375.7 mV
High Point : 406.37 mV

Page 1 of 1

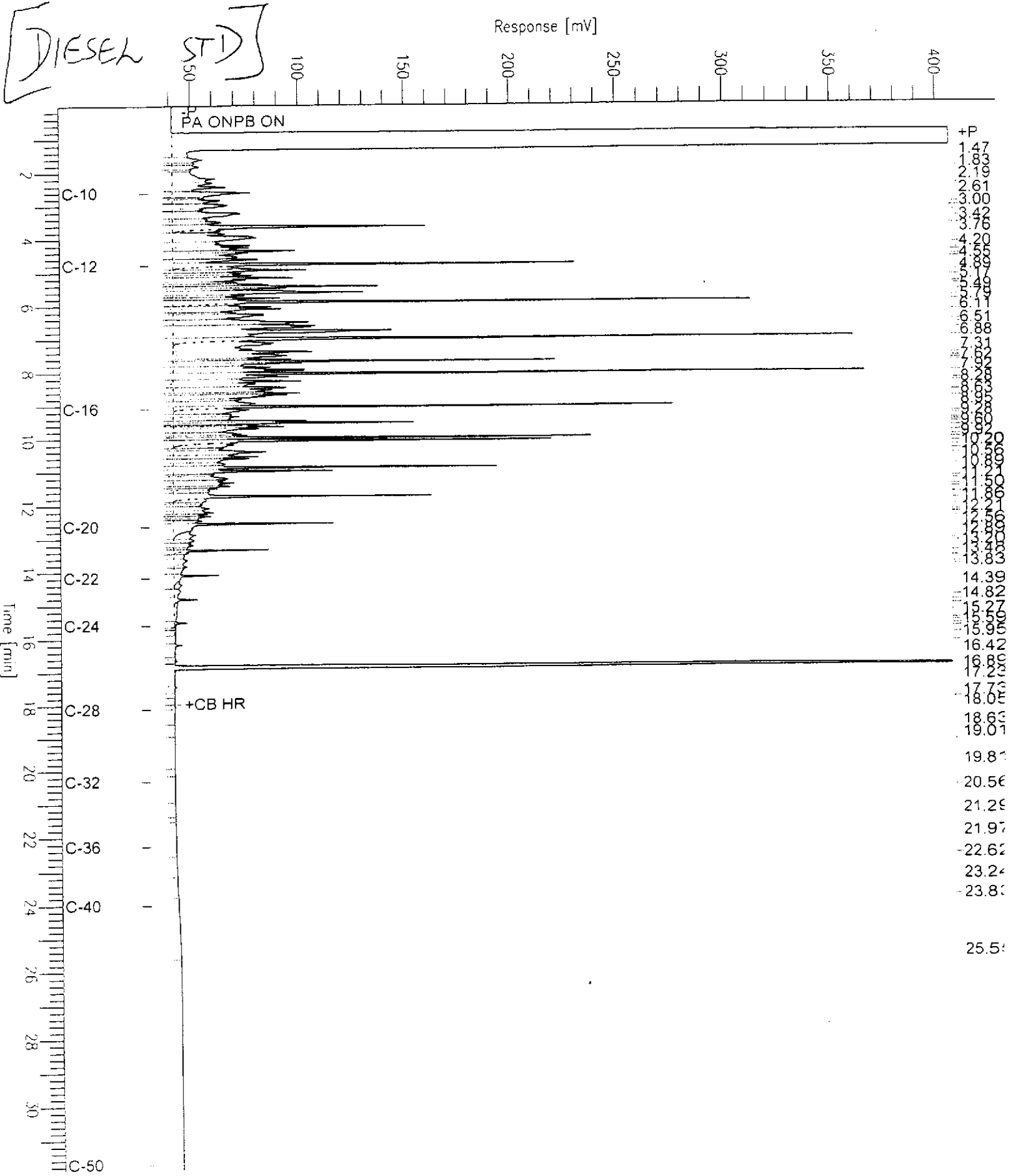

Total Extractable Hydrocarbons

Lab #:	158684	Location:	3800 San Pablo Avenue
Client:	Enviro Soil Tech Consultants	Prep:	EPA 3550
Project#:	4-02-742-ST	Analysis:	EPA 8015B(M)
Type:	LCS	Diln Fac:	1.000
Lab ID:	QC179080	Batch#:	72475
Matrix:	Soil	Prepared:	05/22/02
Units:	mg/Kg	Analyzed:	05/23/02
Basis:	as received		

Cleanup Method: EPA 3630C

Analyte	Spiked	Result	%REC	Limits
Diesel C10-C24	50.35	39.67	79	67-121
Surrogate	%REC	Limits		
Hexacosane	89	48-137		

Total Extractable Hydrocarbons

Lab #:	158684	Location:	3800 San Pablo Avenue
Client:	Enviro Soil Tech Consultants	Prep:	EPA 3550
Project#:	4-02-742-ST	Analysis:	EPA 8015B(M)
Field ID:	ZZZZZZZZZZ	Batch#:	72475
MSS Lab ID:	158647-008	Sampled:	05/16/02
Matrix:	Soil	Received:	05/16/02
Units:	mg/Kg	Prepared:	05/22/02
Basis:	as received	Analyzed:	05/23/02
Diln Fac:	1.000		

Type: MS Lab ID: QC179081

Analyte	MSS Result	Spiked	Result	%REC	Limits
Diesel C10-C24	3.369	49.66	49.02	92	35-146
Surrogate	%REC	Limits			
Hexacosane	113	48-137			

Type: MSD Lab ID: QC179082

Analyte	Spiked	Result	%REC	Limits	RPD	Lim
Diesel C10-C24	49.98	47.48	88	35-146	4	48
Surrogate	%REC	Limits				
Hexacosane	108	48-137				

Purgeable Organics by GC/MS

Lab #:	158684	Location:	3800 San Pablo Avenue
Client:	Enviro Soil Tech Consultants	Prep:	EPA 5030B
Project#:	4-02-742-ST	Analysis:	EPA 8260B
Field ID:	COMP SP	Diln Fac:	1.020
Lab ID:	158684-005	Batch#:	72389
Matrix:	Soil	Sampled:	05/20/02
Units:	ug/Kg	Received:	05/20/02
Basis:	as received	Analyzed:	05/20/02

Analyte	Result	RL
Freon 12	ND	10
Chloromethane	ND	10
Vinyl Chloride	ND	10
Bromomethane	ND	10
Chloroethane	ND	10
Trichlorofluoromethane	ND	5.1
Acetone	ND	20
Freon 113	ND	5.1
1,1-Dichloroethene	ND	5.1
Methylene Chloride	ND	20
Carbon Disulfide	ND	5.1
MTBE	ND	5.1
trans-1,2-Dichloroethene	ND	5.1
Vinyl Acetate	ND	51
1,1-Dichloroethane	ND	5.1
2-Butanone	ND	10
cis-1,2-Dichloroethene	ND	5.1
2,2-Dichloropropane	ND	5.1
Chloroform	ND	5.1
Bromochloromethane	ND	5.1
1,1,1-Trichloroethane	ND	5.1
1,1-Dichloropropene	ND	5.1
Carbon Tetrachloride	ND	5.1
1,2-Dichloroethane	ND	5.1
Benzene	ND	5.1
Trichloroethene	ND	5.1
1,2-Dichloropropane	ND	5.1
Bromodichloromethane	ND	5.1
Dibromomethane	ND	5.1
4-Methyl-2-Pentanone	ND	10
cis-1,3-Dichloropropene	ND	5.1
Toluene	ND	5.1
trans-1,3-Dichloropropene	ND	5.1
1,1,2-Trichloroethane	ND	5.1
2-Hexanone	ND	10
1,3-Dichloropropane	ND	5.1
Tetrachloroethene	ND	5.1

ND= Not Detected

L= Reporting Limit

Purgeable Organics by GC/MS

Lab #:	158684	Location:	3800 San Pablo Avenue
Client:	Enviro Soil Tech Consultants	Prep:	EPA 5030B
Project#:	4-02-742-ST	Analysis:	EPA 8260B
Field ID:	COMP SP	Diln Fac:	1.020
Lab ID:	158684-005	Batch#:	72389
Matrix:	Soil	Sampled:	05/20/02
Units:	ug/Kg	Received:	05/20/02
Basis:	as received	Analyzed:	05/20/02

Analyte	Result	RL
Dibromochloromethane	ND	5.1
1,2-Dibromoethane	ND	5.1
Chlorobenzene	ND	5.1
1,1,1,2-Tetrachloroethane	ND	5.1
Ethylbenzene	ND	5.1
m,p-Xylenes	ND	5.1
o-Xylene	ND	5.1
Styrene	ND	5.1
Bromoform	ND	5.1
Isopropylbenzene	ND	5.1
1,1,2,2-Tetrachloroethane	ND	5.1
1,2,3-Trichloropropane	ND	5.1
Propylbenzene	ND	5.1
Bromobenzene	ND	5.1
1,3,5-Trimethylbenzene	ND	5.1
2-Chlorotoluene	ND	5.1
4-Chlorotoluene	ND	5.1
tert-Butylbenzene	ND	5.1
1,2,4-Trimethylbenzene	ND	5.1
sec-Butylbenzene	ND	5.1
para-Isopropyl Toluene	ND	5.1
1,3-Dichlorobenzene	ND	5.1
1,4-Dichlorobenzene	ND	5.1
n-Butylbenzene	ND	5.1
1,2-Dichlorobenzene	ND	5.1
1,2-Dibromo-3-Chloropropane	ND	5.1
1,2,4-Trichlorobenzene	ND	5.1
Hexachlorobutadiene	ND	5.1
Naphthalene	ND	5.1
1,2,3-Trichlorobenzene	ND	5.1

Surrogate	%REC	Limits
Dibromofluoromethane	113	63-133
1,2-Dichloroethane-d4	125	75-128
Toluene-d8	101	80-111
Bromofluorobenzene	106	77-126

ND= Not Detected

L= Reporting Limit

Purgeable Organics by GC/MS

Lab #:	158684	Location:	3800 San Pablo Avenue
Client:	Enviro Soil Tech Consultants	Prep:	EPA 5030B
Project#:	4-02-742-ST	Analysis:	EPA 8260B
Type:	BLANK	Basis:	as received
Lab ID:	QC178768	Diln Fac:	1.000
Matrix:	Soil	Batch#:	72389
Units:	ug/Kg	Analyzed:	05/20/02

Analyte	Result	RL
Freon 12	ND	10
Chloromethane	ND	10
Vinyl Chloride	ND	10
Bromomethane	ND	10
Chloroethane	ND	10
Trichlorofluoromethane	ND	5.0
Acetone	ND	20
Freon 113	ND	5.0
1,1-Dichloroethene	ND	5.0
Methylene Chloride	ND	20
Carbon Disulfide	ND	5.0
MTBE	ND	5.0
trans-1,2-Dichloroethene	ND	5.0
Vinyl Acetate	ND	50
1,1-Dichloroethane	ND	5.0
2-Butanone	ND	10
cis-1,2-Dichloroethene	ND	5.0
2,2-Dichloropropane	ND	5.0
Chloroform	ND	5.0
Bromochloromethane	ND	5.0
1,1,1-Trichloroethane	ND	5.0
1,1-Dichloropropene	ND	5.0
Carbon Tetrachloride	ND	5.0
1,2-Dichloroethane	ND	5.0
Benzene	ND	5.0
Trichloroethene	ND	5.0
1,2-Dichloropropane	ND	5.0
Bromodichloromethane	ND	5.0
Dibromomethane	ND	5.0
4-Methyl-2-Pentanone	ND	10
cis-1,3-Dichloropropene	ND	5.0
Toluene	ND	5.0
trans-1,3-Dichloropropene	ND	5.0
1,1,2-Trichloroethane	ND	5.0
2-Hexanone	ND	10
1,3-Dichloropropane	ND	5.0
Tetrachloroethene	ND	5.0
Dibromochloromethane	ND	5.0

ND= Not Detected

RL= Reporting Limit

Purgeable Organics by GC/MS

Lab #:	158684	Location:	3800 San Pablo Avenue
Client:	Enviro Soil Tech Consultants	Prep:	EPA 5030B
Project#:	4-02-742-ST	Analysis:	EPA 8260B
Type:	BLANK	Basis:	as received
Lab ID:	QC178768	Diln Fac:	1.000
Matrix:	Soil	Batch#:	72389
Units:	ug/Kg	Analyzed:	05/20/02

Analyte	Result	RL
1,2-Dibromoethane	ND	5.0
Chlorobenzene	ND	5.0
1,1,1,2-Tetrachloroethane	ND	5.0
Ethylbenzene	ND	5.0
m,p-Xylenes	ND	5.0
o-Xylene	ND	5.0
Styrene	ND	5.0
Bromoform	ND	5.0
Isopropylbenzene	ND	5.0
1,1,2,2-Tetrachloroethane	ND	5.0
1,2,3-Trichloropropane	ND	5.0
Propylbenzene	ND	5.0
Bromobenzene	ND	5.0
1,3,5-Trimethylbenzene	ND	5.0
2-Chlorotoluene	ND	5.0
4-Chlorotoluene	ND	5.0
tert-Butylbenzene	ND	5.0
1,2,4-Trimethylbenzene	ND	5.0
sec-Butylbenzene	ND	5.0
para-Isopropyl Toluene	ND	5.0
1,3-Dichlorobenzene	ND	5.0
1,4-Dichlorobenzene	ND	5.0
n-Butylbenzene	ND	5.0
1,2-Dichlorobenzene	ND	5.0
1,2-Dibromo-3-Chloropropane	ND	5.0
1,2,4-Trichlorobenzene	ND	5.0
Hexachlorobutadiene	ND	5.0
Naphthalene	ND	5.0
1,2,3-Trichlorobenzene	ND	5.0

Surrogate	%REC	Limits
Dibromofluoromethane	109	63-133
1,2-Dichloroethane-d4	120	75-128
Toluene-d8	99	80-111
Bromofluorobenzene	100	77-126

Purgeable Organics by GC/MS

Lab #:	158684	Location:	3800 San Pablo Avenue
Client:	Enviro Soil Tech Consultants	Prep:	EPA 5030B
Project#:	4-02-742-ST	Analysis:	EPA 8260B
Type:	LCS	Basis:	as received
Lab ID:	QC178766	Diln Fac:	1.000
Matrix:	Soil	Batch#:	72389
Units:	ug/Kg	Analyzed:	05/20/02

Analyte	Spiked	Result	%REC	Limits
1,1-Dichloroethene	50.00	48.74	97	70-131
Benzene	50.00	48.54	97	77-120
Trichloroethene	50.00	56.45	113	79-120
Toluene	50.00	50.16	100	80-120
Chlorobenzene	50.00	51.52	103	80-120

Surrogate	%REC	Limits
Dibromofluoromethane	102	63-133
1,2-Dichloroethane-d4	108	75-128
Toluene-d8	99	80-111
Bromofluorobenzene	100	77-126

Purgeable Organics by GC/MS

Lab #:	158684	Location:	3800 San Pablo Avenue
Client:	Enviro Soil Tech Consultants	Prep:	EPA 5030B
Project#:	4-02-742-ST	Analysis:	EPA 8260B
Field ID:	ZZZZZZZZZZ	Diln Fac:	0.9615
MSS Lab ID:	158657-002	Batch#:	72389
Matrix:	Soil	Sampled:	05/06/02
Units:	ug/Kg	Received:	05/17/02
Basis:	as received	Analyzed:	05/21/02

Type: MS Lab ID: QC178848

Analyte	MSS Result	Spiked	Result	%REC	Limits
1,1-Dichloroethene	<0.4200	48.08	39.88	83	57-134
Benzene	<0.2900	48.08	44.71	93	55-125
Trichloroethene	<0.5300	48.08	47.92	100	37-133
Toluene	<0.3400	48.08	44.85	93	48-131
Chlorobenzene	<0.4300	48.08	41.37	86	42-128

Surrogate	%REC	Limits
Dibromofluoromethane	100	63-133
1,2-Dichloroethane-d4	104	75-128
Toluene-d8	104	80-111
Bromofluorobenzene	94	77-126

Type: MSD Lab ID: QC178849

Analyte	Spiked	Result	%REC	Limits	RPD	Lim
1,1-Dichloroethene	48.08	38.41	80	57-134	4	20
Benzene	48.08	43.48	90	55-125	3	20
Trichloroethene	48.08	47.67	99	37-133	1	21
Toluene	48.08	43.99	91	48-131	2	20
Chlorobenzene	48.08	40.48	84	42-128	2	23

Surrogate	%REC	Limits
Dibromofluoromethane	102	63-133
1,2-Dichloroethane-d4	101	75-128
Toluene-d8	104	80-111
Bromofluorobenzene	95	77-126

California Title 26 Metals

Lab #:	158684	Project#:	4-02-742-ST
Client:	Enviro Soil Tech Consultants	Location:	3800 San Pablo Avenue
Field ID:	COMP SP	Basis:	as received
Lab ID:	158684-005	Diln Fac:	1.000
Matrix:	Soil	Sampled:	05/20/02
Units:	mg/Kg	Received:	05/20/02

Analyte	Result	RL	Batch#	Prepared	Analyzed	Prep	Analysis
Antimony	ND	2.9	72456	05/21/02	05/27/02	EPA 3050	EPA 6010B
Arsenic	3.0	0.24	72456	05/21/02	05/27/02	EPA 3050	EPA 6010B
Barium	120	0.49	72456	05/21/02	05/27/02	EPA 3050	EPA 6010B
Beryllium	0.40	0.097	72456	05/21/02	05/27/02	EPA 3050	EPA 6010B
Cadmium	1.4	0.24	72456	05/21/02	05/27/02	EPA 3050	EPA 6010B
Chromium	36	0.49	72456	05/21/02	05/27/02	EPA 3050	EPA 6010B
Cobalt	6.8	0.97	72456	05/21/02	05/27/02	EPA 3050	EPA 6010B
Copper	14	0.49	72456	05/21/02	05/27/02	EPA 3050	EPA 6010B
Lead	13	0.15	72456	05/21/02	05/27/02	EPA 3050	EPA 6010B
Mercury	0.11	0.020	72489	05/23/02	05/23/02	METHOD	EPA 7471
Molybdenum	ND	0.97	72456	05/21/02	05/27/02	EPA 3050	EPA 6010B
Nickel	44	0.97	72456	05/21/02	05/27/02	EPA 3050	EPA 6010B
Selenium	0.46	0.24	72456	05/21/02	05/27/02	EPA 3050	EPA 6010B
Silver	ND	0.24	72456	05/21/02	05/27/02	EPA 3050	EPA 6010B
Thallium	ND	0.24	72456	05/21/02	05/27/02	EPA 3050	EPA 6010B
Vanadium	28	0.49	72456	05/21/02	05/27/02	EPA 3050	EPA 6010B
Zinc	160	0.97	72456	05/21/02	05/27/02	EPA 3050	EPA 6010B

ND= Not Detected

RL= Reporting Limit

California Title 26 Metals

Lab #:	158684	Location:	3800 San Pablo Avenue
Client:	Enviro Soil Tech Consultants	Prep:	EPA 3050
Project#:	4-02-742-ST	Analysis:	EPA 6010B
Type:	BLANK	Basis:	as received
Lab ID:	QC178995	Diln Fac:	1.000
Matrix:	Soil	Batch#:	72456
Units:	mg/Kg	Prepared:	05/21/02

Analyte	Result	RL	Analyzed
Antimony	ND	3.0	05/22/02
Arsenic	ND	0.25	05/27/02
Barium	ND	0.50	05/22/02
Beryllium	ND	0.10	05/22/02
Cadmium	ND	0.25	05/22/02
Chromium	ND	0.50	05/22/02
Cobalt	ND	1.0	05/22/02
Copper	ND	0.50	05/22/02
Lead	ND	0.15	05/27/02
Molybdenum	ND	1.0	05/22/02
Nickel	ND	1.0	05/22/02
Selenium	ND	0.25	05/27/02
Silver	ND	0.25	05/22/02
Thallium	ND	0.25	05/27/02
Vanadium	ND	0.50	05/22/02
Zinc	ND	1.0	05/22/02

ND= Not Detected

RL= Reporting Limit

Page 1 of 1

California Title 26 Metals

Lab #:	158684	Location:	3800 San Pablo Avenue
Client:	Enviro Soil Tech Consultants	Prep:	METHOD
Project#:	4-02-742-ST	Analysis:	EPA 7471
Analyte:	Mercury	Basis:	as received
Type:	BLANK	Diln Fac:	1.000
Lab ID:	QC179133	Batch#:	72489
Matrix:	Soil	Prepared:	05/23/02
Units:	mg/Kg	Analyzed:	05/23/02

Result	RL
ND	0.020



California Title 26 Metals

Lab #:	158684	Location:	3800 San Pablo Avenue
Client:	Enviro Soil Tech Consultants	Prep:	EPA 3050
Project#:	4-02-742-ST	Analysis:	EPA 6010B
Matrix:	Soil	Batch#:	72456
Units:	mg/Kg	Prepared:	05/21/02
Basis:	as received	Analyzed:	05/22/02
Diln Fac:	1.000		

Type: BS Lab ID: QC178996

Analyte	Spiked	Result	%REC	Limits
Antimony	100.0	84.50	85	70-120
Arsenic	50.00	43.16	86	72-120
Barium	100.0	84.60	85	73-120
Beryllium	2.500	2.183	87	73-120
Cadmium	10.00	9.040	90	69-120
Chromium	100.0	86.65	87	72-120
Cobalt	25.00	21.71	87	70-120
Copper	12.50	10.52	84	72-120
Lead	100.0	84.65	85	70-120
Molybdenum	20.00	17.31	87	74-120
Nickel	25.00	21.65	87	72-120
Selenium	50.00	41.74	83	66-120
Silver	10.00	8.710	87	69-120
Thallium	50.00	40.71	81	68-120
Vanadium	25.00	21.71	87	72-120
Zinc	25.00	22.01	88	65-120

Type: BSD Lab ID: QC178997

Analyte	Spiked	Result	%REC	Limits	RPD	Lim
Antimony	100.0	86.95	87	70-120	3	20
Arsenic	50.00	44.51	89	72-120	3	20
Barium	100.0	84.15	84	73-120	1	20
Beryllium	2.500	2.183	87	73-120	0	20
Cadmium	10.00	8.880	89	69-120	2	20
Chromium	100.0	86.25	86	72-120	0	20
Cobalt	25.00	21.20	85	70-120	2	20
Copper	12.50	10.47	84	72-120	0	20
Lead	100.0	85.90	86	70-120	1	20
Molybdenum	20.00	17.47	87	74-120	1	20
Nickel	25.00	21.48	86	72-120	1	20
Selenium	50.00	40.41	81	66-120	3	20
Silver	10.00	8.635	86	69-120	1	20
Thallium	50.00	41.95	84	68-120	3	20
Vanadium	25.00	21.71	87	72-120	0	20
Zinc	25.00	22.26	89	65-120	1	20



California Title 26 Metals

Lab #:	158684	Location:	3800 San Pablo Avenue
Client:	Enviro Soil Tech Consultants	Prep:	EPA 3050
Project#:	4-02-742-ST	Analysis:	EPA 6010B
Field ID:	ZZZZZZZZZZ	Diln Fac:	1.000
MSS Lab ID:	158669-001	Batch#:	72456
Matrix:	Soil	Sampled:	05/17/02
Units:	mg/Kg	Received:	05/17/02
Basis:	as received	Prepared:	05/21/02

Type: MS Lab ID: QC178998

Analyte	MSS Result	Spiked	Result	%REC	Limits	Analyzed
Antimony	<1.300	80.97	27.77	34 *	50-120	05/27/02
Arsenic	3.060	40.49	34.23	77	48-120	05/22/02
Barium	95.10	80.97	169.0	91	63-142	05/22/02
Beryllium	0.4747	2.024	2.201	85	54-120	05/22/02
Cadmium	0.5986	8.097	6.551	74	43-120	05/22/02
Chromium	66.71	80.97	141.5	92	62-145	05/22/02
Cobalt	11.29	20.24	31.25	99	45-129	05/22/02
Copper	12.65	10.12	21.59	88	62-150	05/22/02
Lead	10.67	80.97	73.68	78	46-128	05/22/02
Molybdenum	0.3864	16.19	8.709	51	43-120	05/22/02
Nickel	52.62	20.24	74.82	110	62-141	05/22/02
Selenium	<5.600	40.49	31.46	78	52-120	05/22/02
Silver	<0.1800	8.097	6.231	77	58-120	05/22/02
Thallium	<2.900	40.49	36.10	89	51-120	05/22/02
Vanadium	39.31	20.24	59.39	99	62-150	05/22/02
Zinc	25.65	20.24	40.93	75	55-150	05/22/02

Type: MSD Lab ID: QC178999

Analyte	Spiked	Result	%REC	Limits	RPD	Lim	Analyzed
Antimony	96.15	36.54	38 *	50-120	10	47	05/27/02
Arsenic	48.08	36.67	70	48-120	9	32	05/22/02
Barium	96.15	162.0	70	63-142	12	34	05/22/02
Beryllium	2.404	2.481	83	54-120	2	22	05/22/02
Cadmium	9.615	7.760	74	43-120	1	26	05/22/02
Chromium	96.15	149.2	86	62-145	5	33	05/22/02
Cobalt	24.04	30.25	79	45-129	15	32	05/22/02
Copper	12.02	21.12	70	62-150	10	40	05/22/02
Lead	96.15	90.10	83	46-128	5	39	05/22/02
Molybdenum	19.23	11.46	58	43-120	11	25	05/22/02
Nickel	24.04	70.58	75	62-141	11	37	05/22/02
Selenium	48.08	37.06	77	52-120	1	28	05/22/02
Silver	9.615	7.548	79	58-120	2	21	05/22/02
Thallium	48.08	36.56	76	51-120	16	26	05/22/02
Vanadium	24.04	54.95	65	62-150	14	28	05/22/02
Zinc	24.04	41.99	68	55-150	5	38	05/22/02

*= Value outside of QC limits; see narrative

RPD= Relative Percent Difference

California Title 26 Metals

Lab #:	158684	Location:	3800 San Pablo Avenue
Client:	Enviro Soil Tech Consultants	Prep:	METHOD
Project#:	4-02-742-ST	Analysis:	EPA 7471
Analyte:	Mercury	Diln Fac:	1.000
Matrix:	Soil	Batch#:	72489
Units:	mg/Kg	Prepared:	05/23/02
Basis:	as received	Analyzed:	05/23/02

Type	Lab ID	Spiked	Result	*REC	Limits	RPD	Lim
BS	QC179134	0.5000	0.5770	115	80-120		
BSD	QC179135	0.5000	0.5010	100	80-120	14	20

California Title 26 Metals

Lab #:	158684	Location:	3800 San Pablo Avenue
Client:	Enviro Soil Tech Consultants	Prep:	METHOD
Project#:	4-02-742-ST	Analysis:	EPA 7471
Analyte:	Mercury	Basis:	as received
Field ID:	COMP SP	Diln Fac:	1.000
Type:	SDUP	Batch#:	72489
MSS Lab ID:	158684-005	Sampled:	05/20/02
Lab ID:	QC179136	Received:	05/20/02
Matrix:	Soil	Prepared:	05/23/02
Units:	mg/Kg	Analyzed:	05/23/02

MSS Result	Result	RL	RPD	Lim
0.1059	0.06027	0.018	55	* 50

*= Value outside of QC limits; see narrative

RL= Reporting Limit

RPD= Relative Percent Difference



California Title 26 Metals

Lab #:	158684	Location:	3800 San Pablo Avenue
Client:	Enviro Soil Tech Consultants	Prep:	METHOD
Project#:	4-02-742-ST	Analysis:	EPA 7471
Analyte:	Mercury	Basis:	as received
Field ID:	COMP SP	Diln Fac:	1.000
Type:	SSPIKE	Batch#:	72489
MSS Lab ID:	158684-005	Sampled:	05/20/02
Lab ID:	QC179137	Received:	05/20/02
Matrix:	Soil	Prepared:	05/23/02
Units:	mg/Kg	Analyzed:	05/23/02

MSS Result	Spiked	Result	%REC	Limits
0.1059	0.4464	0.5018	89	40-144

CHAIN OF CUSTODY RECORD

PROJ. NO. 4-02-742-ST		NAME 3800 San Pablo Avenue, Emeryville			CON-TAINER	ANALYSES REQUESTED (2) TPHA TPHA EPA 8160 B Metals	REMARKS 158684	
SAMPLERS: (Signature) Richard Munkler								
NO.	DATE	TIME	SOIL	WATER	LOCATION			
1	5/20	11:30	X		SP 1	X	COMPOSITE ALL SAMPLES 4:1 5	
2	5/20	11:30	X		SP 2	X		
3	5/20	11:30	X		SP 3	X		
4	5/20	11:30	X		SP 4	X		
					Received <input type="checkbox"/> On Ice <input type="checkbox"/> Cold <input type="checkbox"/> Ambient <input type="checkbox"/> Intact			
					Preservation Correct? <input type="checkbox"/> Yes <input type="checkbox"/> No <input type="checkbox"/> N/A			
Relinquished by: (Signature) Richard Munkler		Date / Time	Received by: (Signature)		Relinquished by: (Signature)		Date / Time	Received by: (Signature)
Relinquished by: (Signature)		Date / Time	Received by: (Signature)		Relinquished by: (Signature)		Date / Time	Received by: (Signature)
Relinquished by: (Signature)		Date / Time	Received for Laboratory by: (Signature) Paul Perdent		Date / Time 5/20/02 4:55	Remarks Please send lab report to Frank Hamedic.		



ENVIRO SOIL TECH CONSULTANTS

Environmental & Geotechnical Consultants
 131 TULLY ROAD, SAN JOSE, CALIFORNIA 95111
 Tel: (408) 297-1500 Fax: (408) 292-2116

A P P E N D I X "D"



GENERATOR WASTE PROFILE SHEET

Waste Profile #

Requested Disposal Facility: Pittsburg
an Allied Waste Company

I. GENERATOR INFORMATION

Date: <u>6/04/02</u>

Generator Name: <u>Marks Management Co.</u>			
Generator Site Address: <u>3800 San Pablo Avenue</u>			
City: <u>Emeryville</u>	County: <u>Alameda</u>	State: <u>CA</u>	Zip: <u>94608</u>
Generator State ID No:		SIC Code No:	
Generator Mailing Address (if different): <u>555 Montgomery Street, Suite 1205</u>			
City: <u>San Francisco</u>	County: <u>San Francisco</u>	State: <u>CA</u>	Zip: <u>94111</u>
Generator Contact Name: <u>Elaine Kirk</u>			
Phone Number: <u>415-392-3558</u>		Fax Number: <u>415-362-7756</u>	

II. TRANSPORTER INFORMATION

Transporter Name: <u>E. J. Pires Trucking</u>			
Transporter Address: <u>731 Rene Lane</u>			
City: <u>Gilroy</u>	County: <u>Santa Clara</u>	State: <u>CA</u>	Zip: <u>95020</u>
Transporter Contact Name: <u>Gene Pires, Jr.</u>			
Phone Number: <u>408-846-8557</u>		Fax Number: <u>408-846-6117</u>	
State Transportation #:			

III. WASTE STREAM INFORMATION

Name of Waste: <u>Soil</u>	
Process Generating Waste: <u>Over-Excavation of former removed USTs</u>	
Type of waste: <input checked="" type="radio"/> INDUSTRIAL PROCESS WASTE or <input type="radio"/> POLLUTION CONTROL WASTE	
Physical State: <input checked="" type="radio"/> SOLID <input type="radio"/> SEMI-SOLID <input type="radio"/> POWDER <input type="radio"/> LIQUID <input type="radio"/> OTHER:	
Method of Shipment: <input type="radio"/> BULK <input type="radio"/> DRUM <input type="radio"/> BAGGED <input checked="" type="radio"/> OTHER / EXPLAIN: <u>Truck</u>	
Estimated Annual Volume: CUBIC YARDS: <u>30</u> TONS: <u> </u> OTHER: <u> </u>	
Frequency: <input checked="" type="radio"/> ONE TIME ONLY <input type="radio"/> DAILY <input type="radio"/> WEEKLY <input type="radio"/> MONTHLY <input type="radio"/> OTHER / EXPLAIN: <u> </u>	
SPECIAL HANDLING INSTRUCTIONS: <u>None</u>	

IV. REPRESENTATIVE SAMPLE CERTIFICATION

Is the representative sample collected to prepare this profile and laboratory analysis, collected in accordance with U.S. EPA § 40 CFR 261.20(c) guidelines or equivalent rules?		<input checked="" type="radio"/> YES or NO
Sample Date: <u>5/20/02</u>	Circle one: <input checked="" type="radio"/> COMPOSITE SAMPLE <input type="radio"/> GRAB SAMPLE	
Sampler's Employer: <u>Enviro Soil Tech Consultants</u>		
Sampler's Name (printed): <u>Richard Manley</u>		Signature: <u>Richard Manley</u>

Waste Profile # _____

V. PHYSICAL CHARACTERISTICS OF WASTECHARACTERISTIC COMPONENTS% BY WEIGHT (range)

1. Soil
2. _____
3. _____

Color	Odor (describe):	Free Liquids: YES or NO	% Solids:	pH:	Flash Point:	Phenol
<u>Brown</u>	<u>None</u>	Content _____ %	<u>100</u>		_____ °F	_____ ppm

*Attach Laboratory Analytical Report (and/or Material Safety Data Sheet)
Including Required Parameters Provided for this Profile.*

Does this waste or generating process contain regulated concentrations of the following Pesticides and/or Herbicides: Chlordane, Endrin, Heptachlor (and its epoxides), Lindane, Methoxychlor, Toxaphene, 2, 4-D, 2, 4, 5, -TP Silvex as defined in § 40 CFR 261.33?	YES or <input checked="" type="radio"/> NO
Does this waste or the generating process cause it to exceed OSHA exposure limits from high levels of Hydrogen Sulfide or Hydrogen Cyanide as defined in § 40 CFR 261.23?	YES or <input checked="" type="radio"/> NO
Does this waste contain regulated concentrations of Polychlorinated Biphenyls (PCBs) as defined in § 40 CFR Part 761?	YES or <input checked="" type="radio"/> NO
Does this waste contain regulated concentrations of listed hazardous wastes defined by § 40 CFR 261.31, 261.32, 261.33, including RCRA F-Listed Solvents?	YES or <input checked="" type="radio"/> NO
Does this waste contain regulated concentrations of 2, 3, 7, 8-Tetrachlorodibenzodioxin (2, 3, 7, 8-TCDD), or any other dioxin as defined in § 40 CFR 261.31?	YES or <input checked="" type="radio"/> NO
Is this a regulated Toxic Material as defined by Federal and/or State regulations?	YES or <input checked="" type="radio"/> NO
Is this a regulated Radioactive Waste as defined by Federal and/or State regulations?	YES or <input checked="" type="radio"/> NO
Is this a regulated Medical or Infectious Waste as defined by Federal and/or State regulations?	YES or <input checked="" type="radio"/> NO
Is this waste generated at a Federal Superfund Clean Up Site?	YES or <input checked="" type="radio"/> NO

VI. GENERATOR CERTIFICATION

I hereby certify that to the best of my knowledge and belief, the information contained herein is a true and accurate description of the waste material being offered for disposal. I further certify that by utilizing this profile, neither myself nor any other employee of the company will deliver for disposal or attempt to deliver for disposal any waste which is classified as toxic waste, hazardous waste, medical or infectious waste, or any other waste material this facility is prohibited from accepting by law. Our company hereby agrees to fully indemnify this disposal facility against any damages resulting from this certification being inaccurate or untrue.

Frank Hamedy, General Manager
AUTHORIZED REPRESENTATIVE NAME AND TITLE (Printed)

EnviroSoil Tech Consultants
COMPANY NAME

[Signature]
AUTHORIZED REPRESENTATIVE SIGNATURE

6/04/02
DATE

Keller Canyon
Sanitary Landfill
801 Bailey Road
Pittsburg, CA 94965
Phone (925) 488-8800
Fax (925) 488-8867

Ox Mountain
Sanitary Landfill
12310 San Mateo Road
Half Moon Bay, CA 94019
Phone (650) 728-1818
Fax (650) 728-9163

Newby Island
Sanitary Landfill
1801 Dixon Landing Point
Milpitas, CA 95035
Phone (408) 948-2900
Fax (408) 282-2871

Forward
Landfill
9888 S. Austin Road
Menlo Park, CA 94025
Phone (208) 882-4288
Fax (208) 882-1008

NON-HAZARDOUS WASTE MANIFEST

GENERATOR Mark Management Co		WASTE ACCEPTANCE NO. SWIC 05001	
MAILING ADDRESS 555 Montgomery Street, Suite L205		REQUIRED PERSONAL PROTECTIVE EQUIPMENT	
CITY, STATE, ZIP San Francisco, CA 94111		<input checked="" type="checkbox"/> GLOVES <input type="checkbox"/> GOGGLES <input type="checkbox"/> RESPIRATOR <input checked="" type="checkbox"/> HARD HAT	
PHONE (415) 392-3538		<input type="checkbox"/> TYVEK <input type="checkbox"/> OTHER	
CONTACT PERSON Diane KGE		SPECIAL HANDLING PROCEDURES:	
SIGNATURE OF AUTHORIZED AGENT / TITLE		RECEIVING FACILITY	
* <i>In accord. for</i>			
DATE 6-7-02			
<small>GENERATOR'S CERTIFICATION: I hereby certify that the above named material is not a hazardous waste as defined by 40 CFR Part 261 or the 12 of the California code of regulations, has been properly identified, classified and packaged, and is in proper condition for transportation according to applicable regulations; AND, if the waste is a commercial residue of a previously restricted hazardous waste subject to the Land Disposal Restrictions, I certify and warrant that the waste has been tested in accordance with the requirements of 40 CFR Part 268 and it no longer is a hazardous waste as defined by 40 CFR Part 261.</small>			
WASTE TYPE:			
<input type="checkbox"/> DISPOCAL <input type="checkbox"/> SLUDGE			
<input type="checkbox"/> CONSTRUCTION <input type="checkbox"/> WOOD			
<input type="checkbox"/> DEBRIS <input type="checkbox"/> OTHER			
<input type="checkbox"/> SPECIAL WASTE			
GENERATING FACILITY 3800 San Pablo Avenue		EMERYVILLE	
TRANSPORTER E.I. Price Trucking		NOTES: VEHICLE LICENSE NUMBER: <i>6C66133</i> TRUCK NUMBER: <i>T569</i>	
ADDRESS 731 King Ln			
CITY, STATE, ZIP Gilroy, CA 95020			
PHONE (408) 846-8557		END DUMP <input type="checkbox"/> BOTTOM DUMP <input type="checkbox"/> TRANSFER <input checked="" type="checkbox"/>	
SIGNATURE OF AUTHORIZED AGENT OF DRIVER		ROLL-OFF(S) <input type="checkbox"/> FLAT-BED <input type="checkbox"/> VAN <input type="checkbox"/> DRUMS <input type="checkbox"/>	
* <i>Elliott Nunn</i>		CUBIC YARDS <i>20</i>	
DATE 6-7-02		DISPOSAL METHOD: (TO BE COMPLETED BY LANDFILL)	
REMARKS <i>Rules copy =</i>		<input checked="" type="checkbox"/> SOIL CONT	
		<input type="checkbox"/> CONSTRUCTION DEBRIS	
		<input type="checkbox"/> NON-FRAGILE ASBESTOS	
		<input type="checkbox"/> WOOD	
		<input type="checkbox"/> ASH	
SIGNATURE OF AUTHORIZED AGENT		<input type="checkbox"/> SPECIAL OTHER	
* <i>[Signature]</i>			
DATE 060702			

SCHEDULING MUST BE MADE PRIOR TO 3:00 P.M. THE DAY PRIOR TO EXPECTED ARRIVAL. ANY UNSCHEDULED LOADS ARE SUBJECT TO REFUSAL UPON ARRIVAL. ONGOING DAILY DELIVERIES MUST BE SCHEDULED WITH THE LANDFILL THE DAY BEFORE.

LANDFILL COPY

MANIFEST # 160107

Sanitary Landfill

801 Bailey Road
Pittsburg, CA 94565
Phone (925) 456-9800
Fax (925) 458-9891

Sanitary Landfill

12310 San Mateo Road
Half Moon Bay, CA 94019
Phone (650) 726-1819
Fax (650) 728-8183

Sanitary Landfill

1601 Dixon Landing Road
Milpitas, CA 95035
Phone (408) 945-2800
Fax (408) 282-2871

Landfill

9999 S. Austin Road
Mariposa, CA 95338
Phone (209) 982-4299
Fax (209) 982-1009

Enviro Soil Tech

NON-HAZARDOUS WASTE MANIFEST

GENERATOR Marks Management Co.		WASTE ACCEPTANCE NO. <i>Swire - 5001</i>	
MAILING ADDRESS 555 Montgomery Street, Suite 1205		REQUIRED PERSONAL PROTECTIVE EQUIPMENT	
CITY, STATE, ZIP San Francisco, CA 94111		<input type="checkbox"/> GLOVES <input type="checkbox"/> GOGGLES <input type="checkbox"/> RESPIRATOR <input type="checkbox"/> HARD HAT	
PHONE (415) 392-3558		<input type="checkbox"/> TY-VEK <input type="checkbox"/> OTHER	
CONTACT PERSON Elaine Kirk		SPECIAL HANDLING PROCEDURES:	
SIGNATURE OF AUTHORIZED AGENT / TITLE <i>* Immediate For</i>	DATE <i>06-07-02</i>		
<small>GENERATOR'S CERTIFICATION: I hereby certify that the above named material is not a hazardous waste as defined by 40 CFR Part 261 or title 22 of the California code of regulations, has been properly described, classified and packaged, and is in proper condition for transportation according to applicable regulations; AND, if the waste is a treatment residue of a previously restricted hazardous waste subject to the Land Disposal Restrictions, I certify and warrant that the waste has been treated in accordance with the requirements of 40 CFR Part 268 and is no longer a hazardous waste as defined by 40 CFR Part 261.</small>		RECEIVING FACILITY	
WASTE TYPE:			
<input type="checkbox"/> DISPOSAL <input type="checkbox"/> SLUDGE			
<input type="checkbox"/> CONSTRUCTION <input type="checkbox"/> WOOD			
<input type="checkbox"/> DEBRIS <input type="checkbox"/> OTHER			
<input type="checkbox"/> SPECIAL WASTE			
GENERATING FACILITY 3800 San Pablo Avenue, Emeryville			
TRANSPORTER E. J. Pires Trucking		NOTES: VEHICLE LICENSE NUMBER TRUCK NUMBER	
ADDRESS 731 Renz Lane		<i>5W52985 T26</i>	
CITY, STATE, ZIP Gilroy, CA 95020			
PHONE (408) 846-8557		<input checked="" type="checkbox"/> END DUMP <input type="checkbox"/> BOTTOM DUMP <input checked="" type="checkbox"/> TRANSFER	
SIGNATURE OF AUTHORIZED AGENT OR DRIVER <i>* [Signature]</i>		<input type="checkbox"/> ROLL-OFF(S) <input type="checkbox"/> FLAT-BED <input type="checkbox"/> VAN <input type="checkbox"/> DRUMS	
DATE <i>06-07-02</i>			
I hereby certify that the above named material has been accepted and to the best of my knowledge the foregoing is true and accurate.		CUBIC YARDS <i>20</i>	
REMARKS		DISPOSAL METHOD: (TO BE COMPLETED BY LANDFILL)	
FACILITY TICKET NUMBER		<input checked="" type="checkbox"/> SOIL <input type="checkbox"/> DISPOSE <input type="checkbox"/> OTHER	
SIGNATURE OF AUTHORIZED AGENT <i>* [Signature]</i>		<input type="checkbox"/> CONSTRUCTION DEBRIS	
DATE <i>06-07-02</i>		<input type="checkbox"/> NON-FRIABLE ASBESTOS	
		<input type="checkbox"/> WOOD	
		<input type="checkbox"/> ASH	
		<input type="checkbox"/> SPECIAL OTHER	

SCHEDULING MUST BE MADE PRIOR TO 3:00 P.M. THE DAY PRIOR TO EXPECTED ARRIVAL • ANY UNSCHEDULED LOADS ARE SUBJECT TO REFUSAL UPON ARRIVAL. ONGOING DAILY DELIVERIES MUST BE SCHEDULED WITH THE LANDFILL THE DAY BEFORE.

MANIFEST # 38904