

COM No.	REMOTE STATION	START TIME	DURATION	PAGES	RESULT	USER ID	REMARKS
600	510 622 2464	11-08 12:24	01' 17	05/05	OK		

7499402046

Alameda County Environmental Health Department
Division of Environmental Protection

1131 Harbor Bay Parkway, Suite #250
Alameda, CA 94502-6577
Telephone (510) 567-6700 FAX (510) 337-9432

FACSIMILE COVER SHEET

To: Ravi Arulanantham

From: B. Chan

Date: 11-8-00

5 Total number of pages including cover sheet

Notes: Ravi - This is a sampling
map for the Fruitvale BART project.
Barney

Alameda County Environmental Health Department
Division of Environmental Protection

1131 Harbor Bay Parkway, Suite #250
Alameda, CA 94502-6577
Telephone (510) 567-6700 FAX (510) 337-9432

FACSIMILE COVER SHEET

To: Ravi Arulanantham

From: B. Chan

Date: 11-8-00

5 Total number of pages including cover sheet

Notes: Ravi - This is a sampling
map for the Fruitvale BART project.
Barney

Chromalab / 1450

CDM Fax

CDM Camp Dresser & McKee Inc.

DTW: r

*Depth of encasement:
7.5 concrete*

One Walnut Creek Center
100 Pringle Avenue, Suite 300
Walnut Creek, CA
Tel: 925-296-8049
FAX: 925-933-4174

*Gas 1 23'
2 11'
3 14'*

To:	Barney Chan	From:	Charlie O'Neill
Organization:	ACDEH.	Date:	November 7, 2000
Fax No.:	510-937-9335	Time:	12:30 PM
Re:	Sample Location Map BART Fruitvale Station	Job #:	8245-28614-WD21
# of Pages:	5 (including cover sheet)		

● Message:

Barney -

Attached please find the sample location map for the BART Fruitvale Station project. The sample results have been recently e-mailed to you.

Please call me after you have had a chance to review this data.

AWACS
TOXICS

622-2464

N:\ACAD\8245\28614\WD21\fig0a 10/30/00 15:39 Moraap

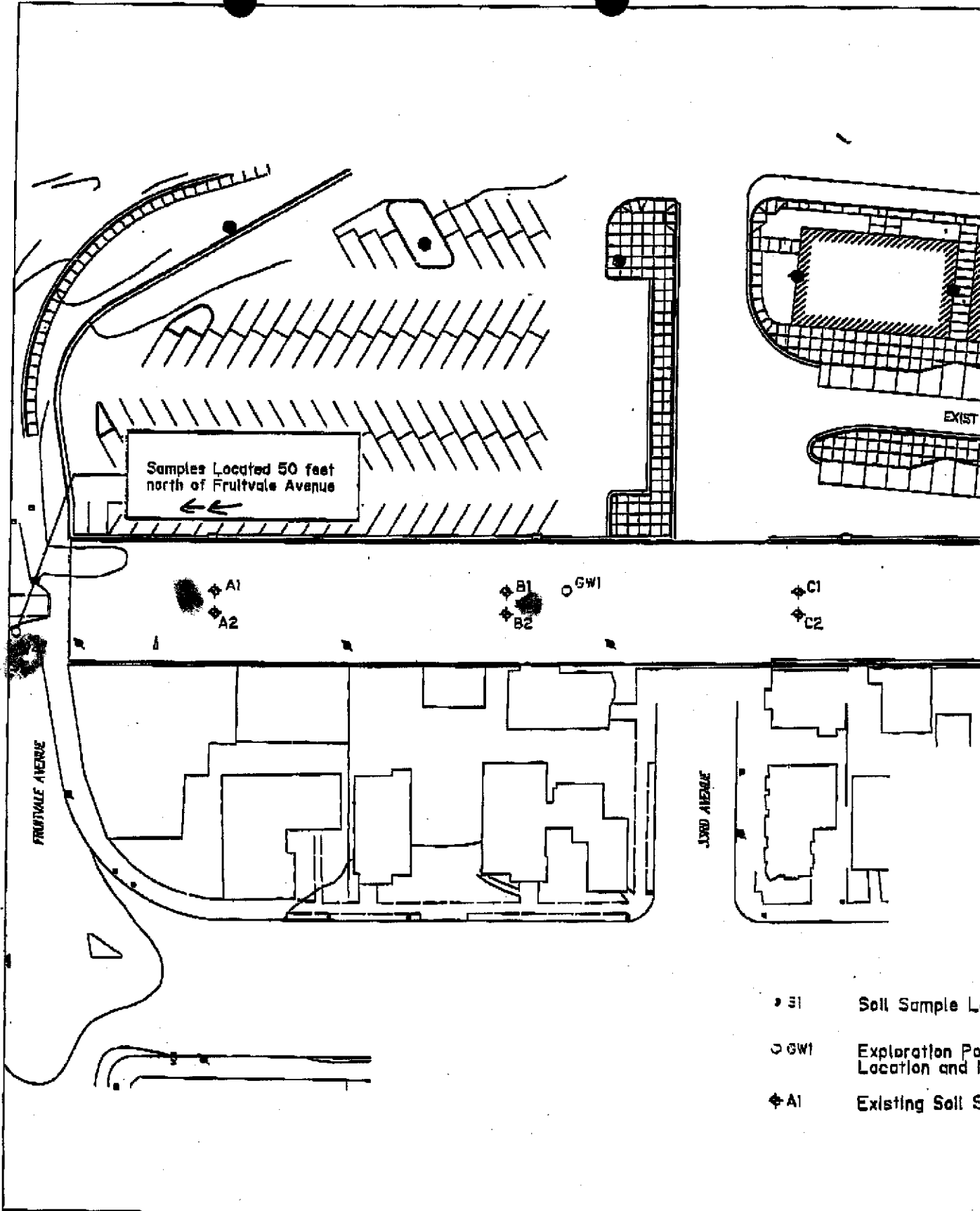

CDM Camp Dresser & McKee

1

Results of Screening Laboratory Samples

Fruitvale
BA

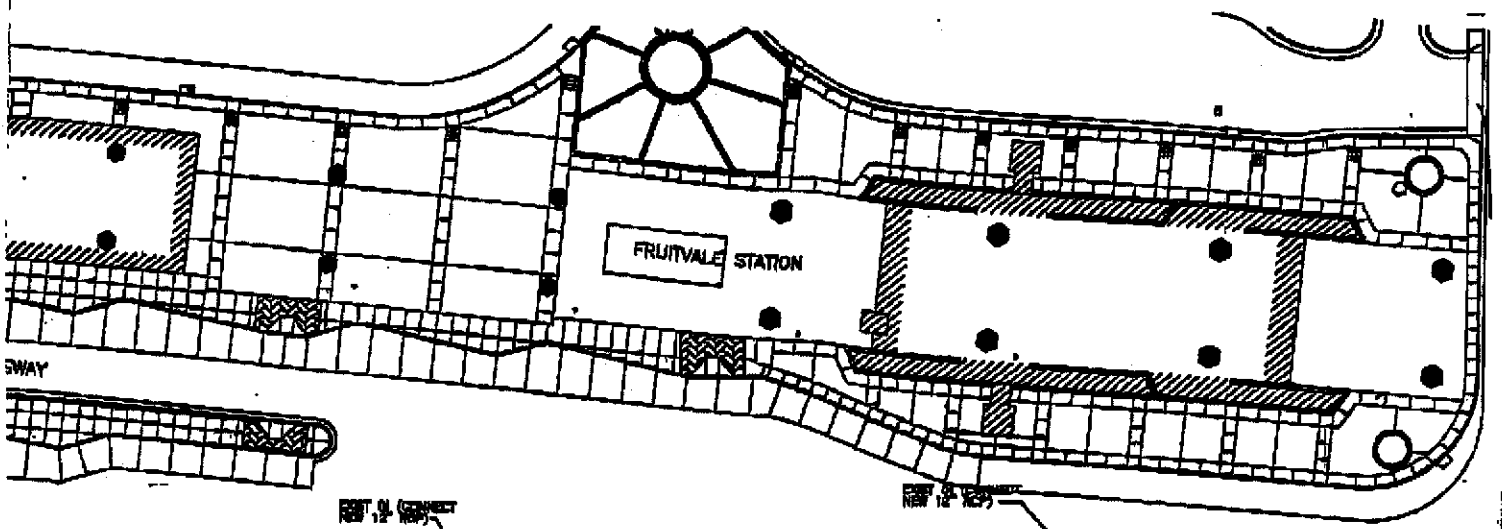

D1
D2

E1
E2

F1
F2

G1
G2

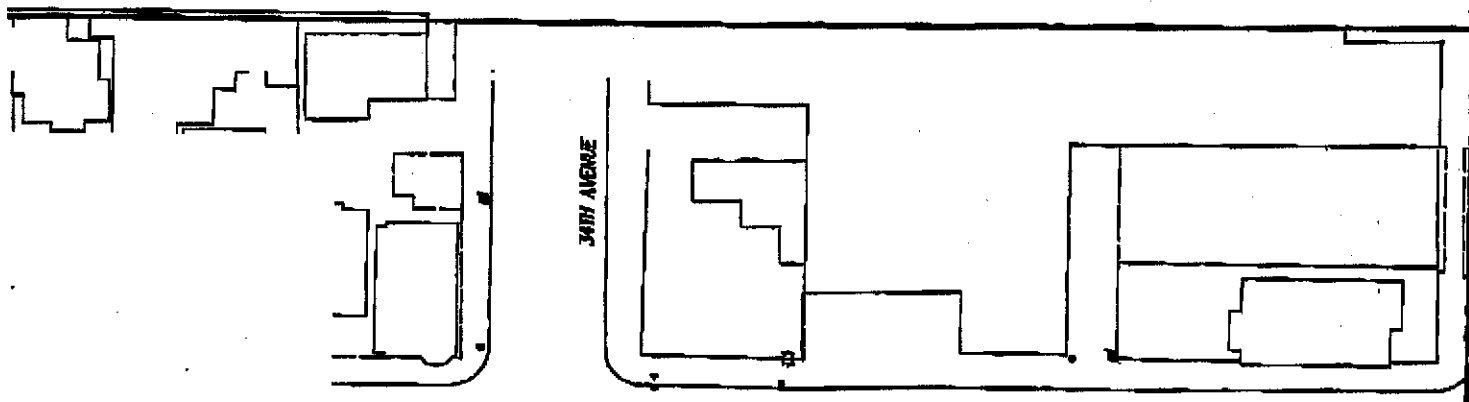

Station and Number

Grab Groundwater Sample
Location and Number

Site Location and Number (CDM, 2000)

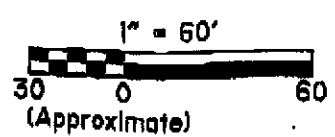

**Soil and Groundwater Sampling
Location Map**

Route to 35th Avenue
Fruitvale Station
Oakland, CA

2

Figure_a

N:\ACAD\B245\26614\WD21\fg0b 10/30/00 15:43 Moraep

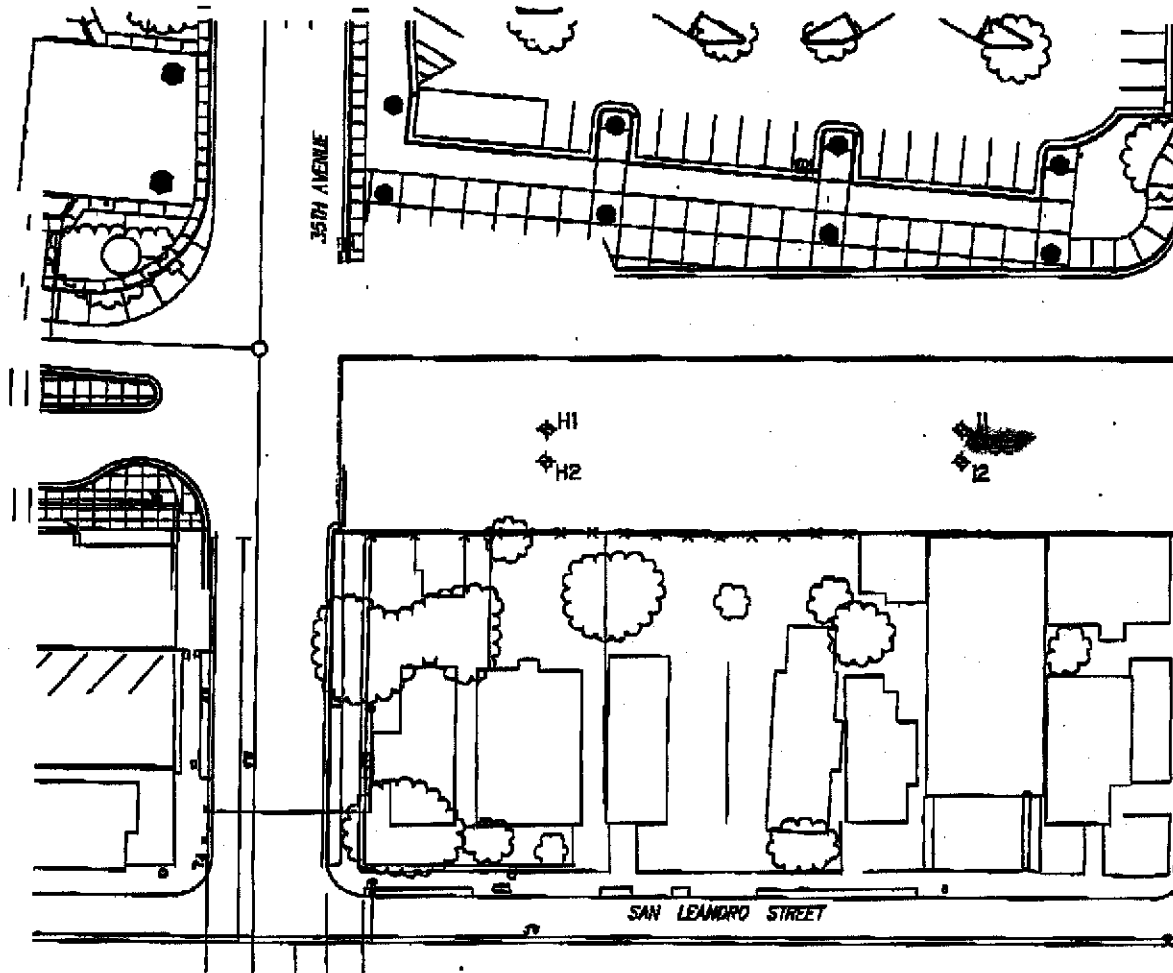

- SI Soil Sample Location
- GW1 Exploration Point Grid and Number
- ◆ AI Existing Soil Sample

Results of Screening Le Sam

13

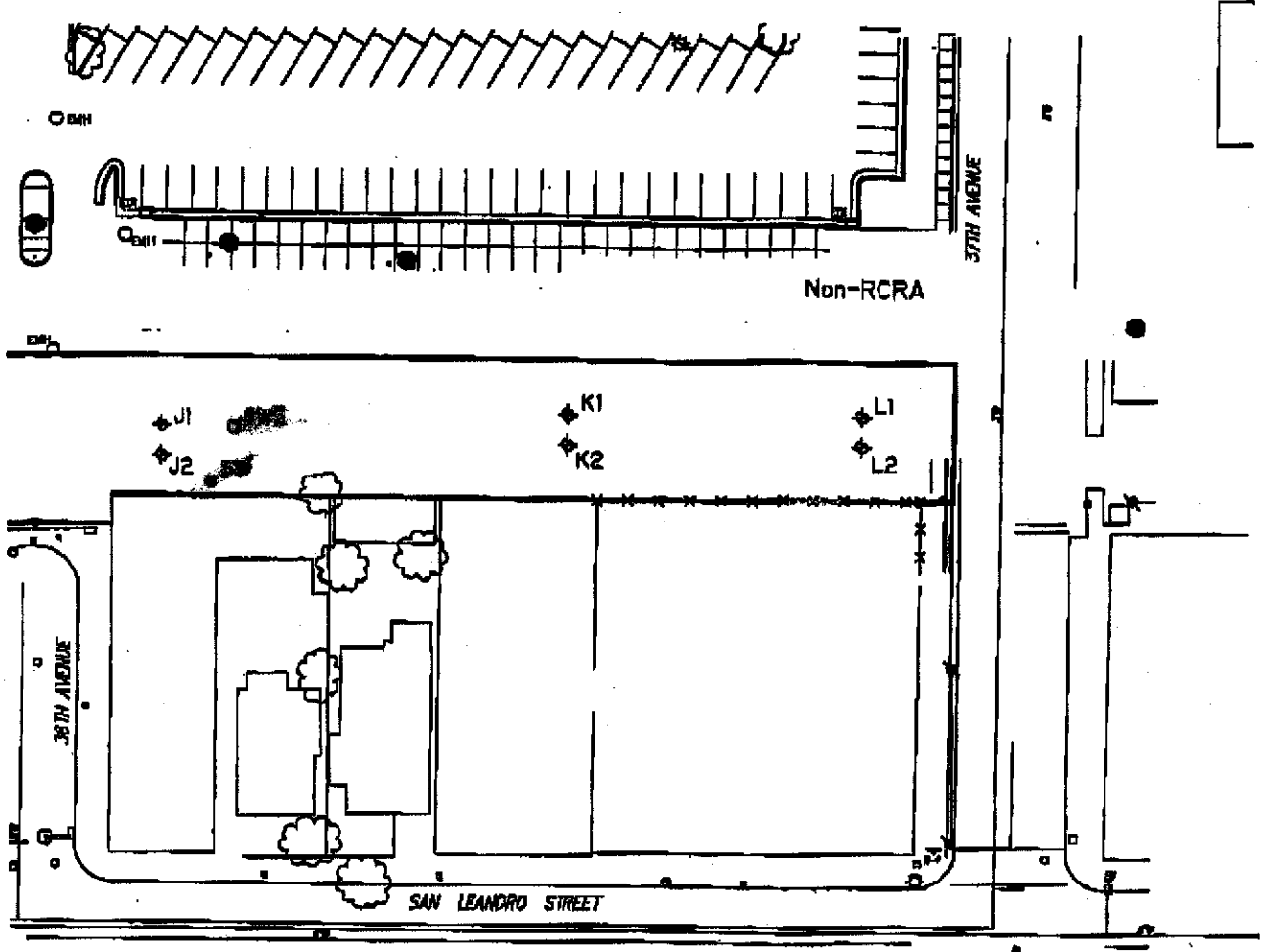

d Number
 Groundwater Sample Location
 Location and Number (CDM, 2000)

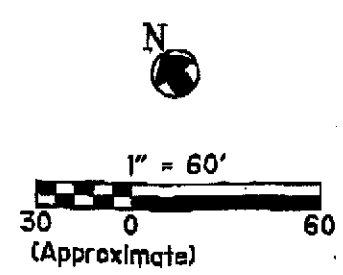

Soil and Groundwater Sampling Location Map

Site to 37th Avenue
 Fruitvale Station
 Oakland, CA

4

Figure_b