

Map of survey of
the Northern Extension of Oakland (Bk 5 Pg. 34)
Scale: 1"=40'

REV 9-68 W.L.M. J-S-B/EM
1-29-85 AH
4-29-04 LL

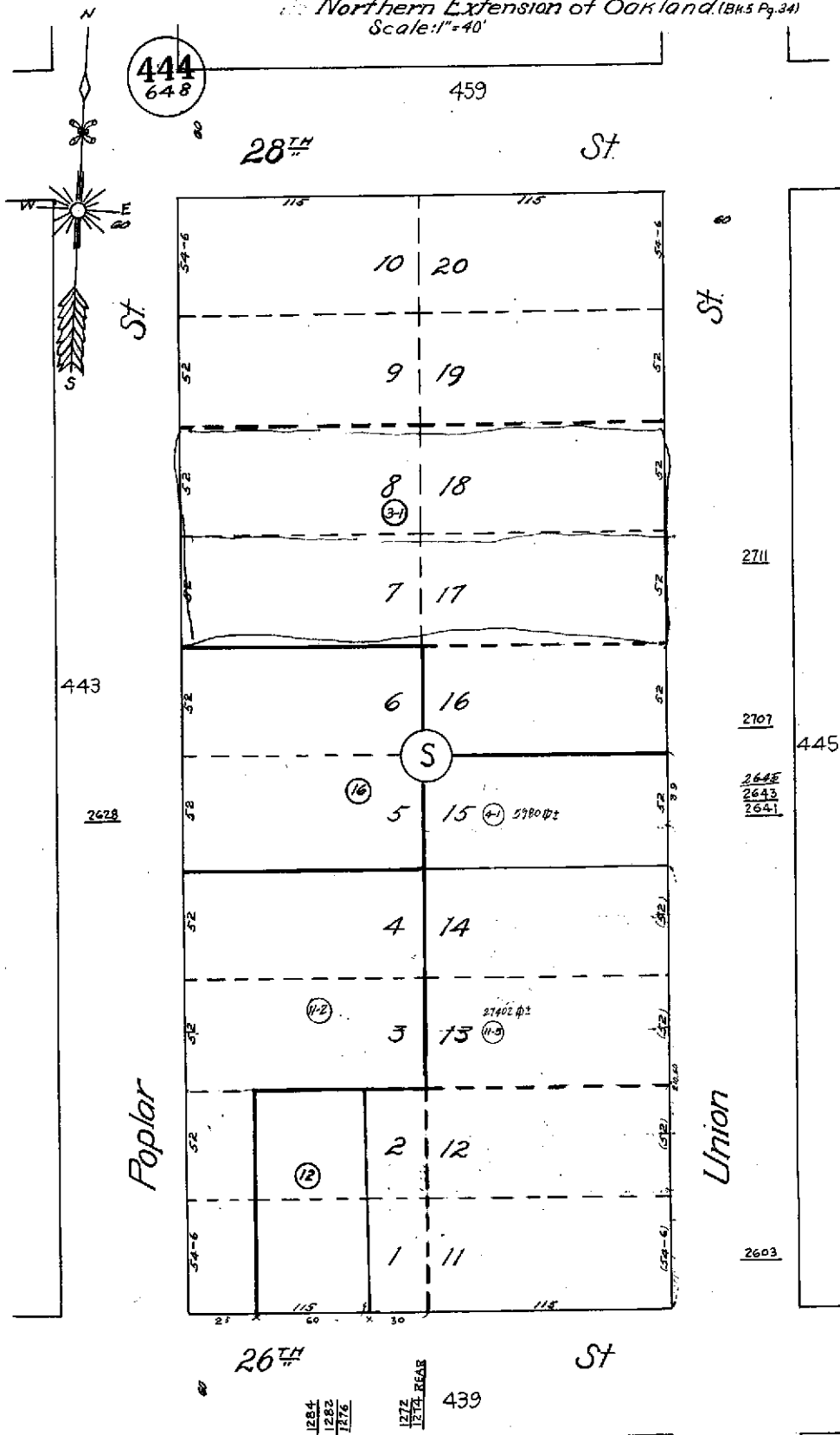

1284
1282
1276
1272 REAR
439

2711
2707
445
2645
2643
2641
2603

Envision [Maximize] [Close]

File Edit Applications Reports Tools Setup Window Help

Base Contact: AC0001917 - R00002489 - L0001919 - CUSTOM ALLOY & SCRAP SALES

Record ID: AC0001917 Related ID: R00002489 Contact ID: L0001919

Site Information
 CUSTOM ALLOY & SCRAP SALE
 2711 UNION ST
 OAKLAND CA 94607

Agency Information
 LEAD AGENCY
 ALAMEDA COUNTY ENVIRONMENTAL HEALTH

Contact Information
 CHAL SALPRIZO
 CUSTOM ALLOY & SCRAP SALES
 2730 PERALTA
 OAKLAND, CA 94607

Responsible Party Type	UNK	Unknown
Primary	PRI	RP has been named a Primary RP
Owner Type	BO,PO	Multiple
Organization	CUSTOM ALLOY & SCRAP SALES	
Contact Type	UNK	Unknown
Start Date	1/1	MM
End Date	1/1	MM

Start [Icons] [Inbox] [Gmail Pa] [Envision] [ENVISION] [Icons] 2:16 PM



COUNTY OF ALAMEDA
Assessor's Office

Property Value System

History

Value

Transfer

[New Query](#)

Parcel Number: **5-444-3-1** Inactive: **N** Lien Date: **01/01/2006** Owner: **SULPRIZIO FAMILY LP**
 Property Address: **2711 UNION ST , OAKLAND, CA 94607-2423**

Mailing Name	Historical Mailing Address	Document Date	Document Number	Value From Trans Tax	Parcel Count	Use
SULPRIZIO FAMILY LP c/o CUSTOM ALLOY SCRAP	2730 PERALTA ST , OAKLAND, CA 94607- 1707	04/21/1999	1999-161304	\$75,000	1	<u>4400</u>
GARDINER MFG CO	PO BOX 1499 , OAKLAND, CA 94604- 1499	03/01/1969	TRAN-3710		1	<u>4400</u>

All information on this site is to be assumed accurate for property assessment purposes only, and is based upon the Assessor's knowledge of each property. Caution is advised for use other than its intended purpose.

The Alameda County Intranet site is best viewed in Internet Explorer Version 5.5 or later.
 Click [here](#) for more information regarding supported browsers.

Copyright © 2001 Alameda County