

ASSESSOR'S MAP 34

Code Area No. 17-032

2294

Amended Map of Clements Addition to the Town of Melrose. (Bk. 19 Pg. 89)

Scale: 1" = 50'

RECORDED  
4-18-2000  
4-17-27 WL  
01-05-04 CSL

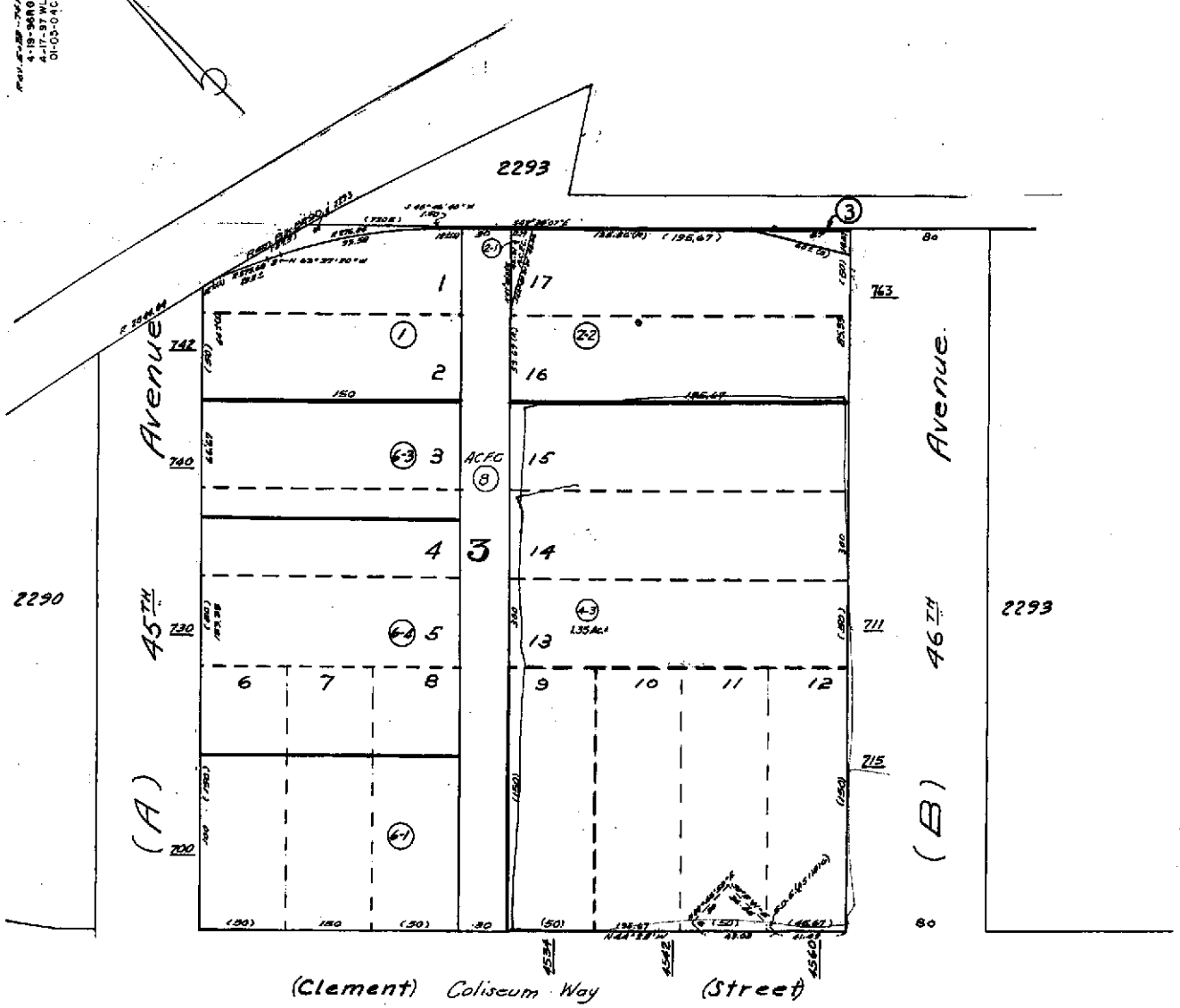

NOTE: E. CO. OF 200' IS

State Highway Route 69

2295  
Pg. 2

2295  
Pg. 2



COUNTY OF ALAMEDA

**Assessor's Office****Property Value System**[Help](#)[New Query](#)[History](#)[Value](#)[Transfer](#)[Map](#)[Glossary](#)

Parcel Number:34-2291-8    Inactive:N    Lien Date:01/01/2006    Owner:ALAMEDA COUNTY FLOOD CONTROL

Property Address: COLISEUM WAY, OAKLAND, CA 94601

| Mailing Name                 |             | Historical Mailing Address                  | Document Date | Document Number | Value From Trans Tax | Parcel Count | Use  |
|------------------------------|-------------|---|---------------|-----------------|----------------------|--------------|------|
| ALAMEDA COUNTY FLOOD CONTROL | List Owners | 399 ELMHURST ST ,<br>HAYWARD, CA 94544-1307 | 03/07/1974    | 1974-27072      |                      | 1            | 0300 |
| CITY OF OAKLAND              | List Owners | COLISEUM WAY ,<br>OAKLAND, CA 94601         | 02/25/1974    | 1974-21741      |                      | 1            | 0300 |

All information on this site is to be assumed accurate for property assessment purposes only, and is based upon the Assessor's knowledge of each property. Caution is advised for use other than its intended purpose.

The Alameda County Intranet site is best viewed in Internet Explorer Version 5.5 or later.

Click [here](#) for more information regarding supported browsers.

Copyright © 2001 Alameda County



COUNTY OF ALAMEDA  
**Assessor's Office**

**Property Value System**

**History**

**Value**

**Transfer**

New Query

Parcel Number: **34-2291-4-3** Inactive: **N** Lien Date: **01/01/2006** Owner: **CANE PROPERTIES**  
 Property Address: **711 46TH AVE , OAKLAND, CA 94601-5001**  
[Parcel History](#)

| Mailing Name                       | Historical Mailing Address                   | Document Date | Document Number | Value From Trans Tax | Parcel Count | Use  |
|------------------------------------|--|---------------|-----------------|----------------------|--------------|------|
| CANE PROPERTIES<br>c/o BRANAGH INC | 750 KEVIN CT ,<br>OAKLAND, CA 94621-<br>4040 | 03/29/1985    | 1985-62551      |                      | 2            | 4200 |

All information on this site is to be assumed accurate for property assessment purposes only, and is based upon the Assessor's knowledge of each property. Caution is advised for use other than its intended purpose.

The Alameda County Intranet site is best viewed in Internet Explorer Version 5.5 or later.  
 Click [here](#) for more information regarding supported browsers.

Copyright © 2001 Alameda County