

# ASSESSOR'S MAP 19

34

Map of Clinton. H.A. Higley's Survey.  
Scale 1" = 30 ft. (BK. B PG. 537)

Rev. 3-11-63 M.T.  
4-15-04 Eb

BOOK 20  
121

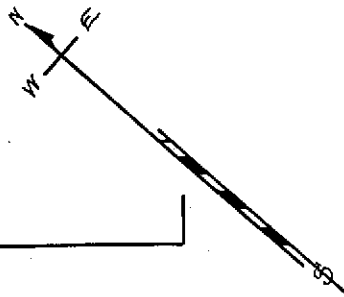

N 42° 14' W

East 12<sup>TH</sup> Street

Avenue

Avenue

33

35

8<sup>TH</sup>

9<sup>TH</sup>

East 11<sup>TH</sup> Street

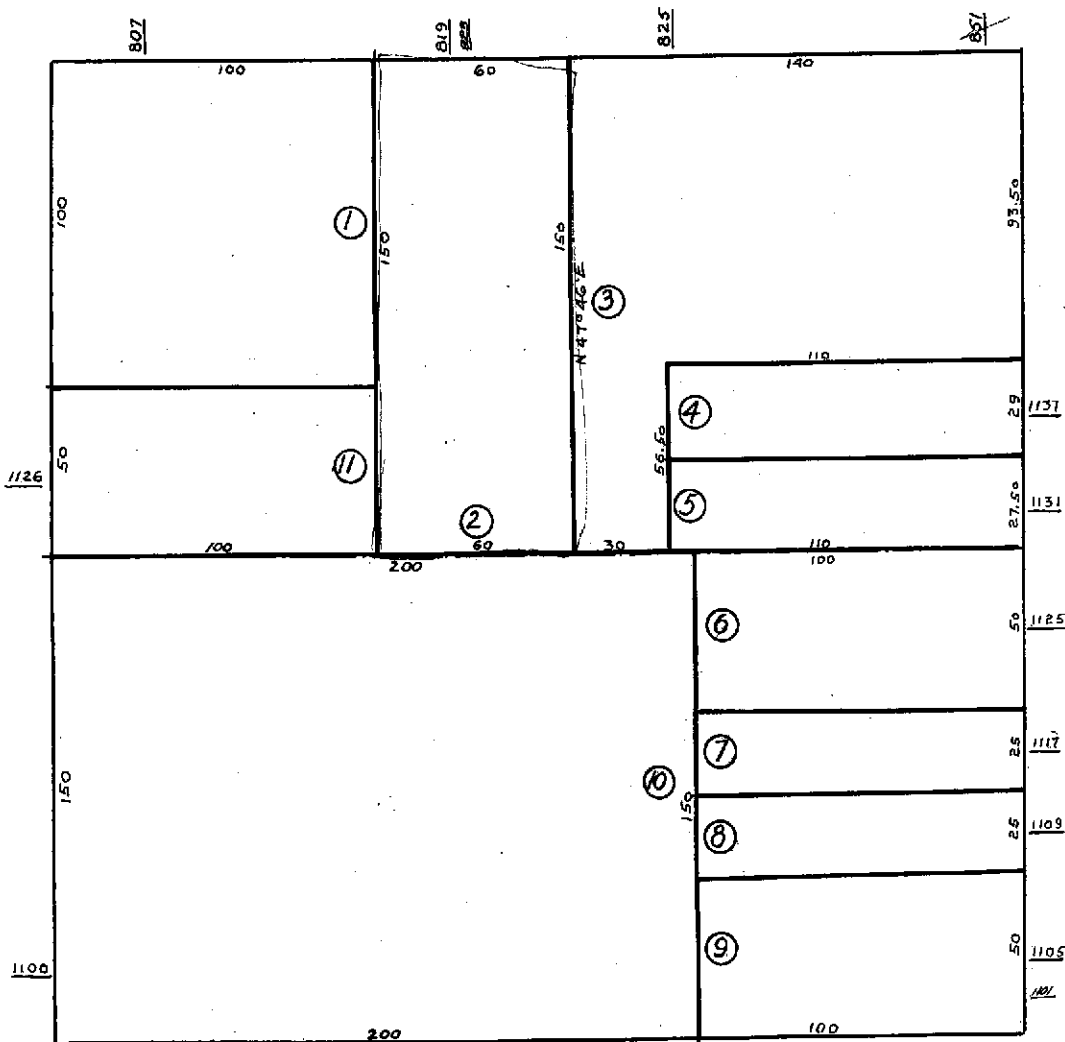



COUNTY OF ALAMEDA

## Assessor's Office

## Property Value System

History

Value

Transfer

New Query

Parcel Number: 19-34-2 Inactive: N Lien Date: 01/01/2006 Owner: LE DZUONG D & NGUYEN LAN T  
 Property Address: 819 E 12TH ST , OAKLAND, CA 94606-3626

Mailing Name	Historical Mailing Address	Document Date	Document Number	Value From Trans Tax	Parcel Count	Use
LE DZUONG D & NGUYEN LAN T	<u>List Owners</u> 5661 STARDUST DR , HUNTINGTON BEACH, CA 92647-2037	08/21/1996	1996-206546	\$99,000	1	4000
CHASE CATHERINE A	156 LOMBARD ST , SAN FRANCISCO, CA 94111-1142	04/21/1995	1995-86030		4	4000
CHASE JULIUS HEIRS OF EST c/o CATHERINE CHASE	156 LOMBARD ST , SAN FRANCISCO, CA 94111-1142	06/14/1992	TRAN-19361		1	4000
CHASE JULIUS c/o CATHERINE CHASE	156 LOMBARD ST , SAN FRANCISCO, CA 94111-1142	11/30/1973	1973-158964		1	4000
CHASE JULIUS + ADELE	819 E 12TH ST , OAKLAND, CA 94606-3626	08/23/1965	AX-116694		1	4000

All information on this site is to be assumed accurate for property assessment purposes only, and is based upon the Assessor's knowledge of each property. Caution is advised for use other than its intended purpose.

The Alameda County Intranet site is best viewed in Internet Explorer Version 5.5 or later.  
 Click [here](#) for more information regarding supported browsers.

Copyright © 2001 Alameda County



COUNTY OF ALAMEDA  
**Assessor's Office**

[New Query](#)

## Property Value System

[History](#)[Value](#)[Transfer](#)[Map](#)[Glossary](#)

Parcel Number: 19-34-2 Inactive: N Lien Date: 01/01/2009 Owner: VO PHAT &amp; TRAN TUONG

Property Address: 819 E 12TH ST, OAKLAND, CA 94606

Current Mailing Address as of 11/18/2009: VO PHAT &amp; TRAN TUONG, 526 CALERO AVE, SAN JOSE, CA 95123

Mailing Name		Historical Mailing Address	Document Date	Document Number	Value From Trans Tax	Parcel Count	Use
VO PHAT & TRAN TUONG	<a href="#">List</a> <a href="#">Owners</a>	2601 WALNUT DR, SAN LEANDRO, CA 94577-3100	12/22/2006	2006-466915		1	<u>4000</u>
LE DZUONG D & NGUYEN LAN T	<a href="#">List</a> <a href="#">Owners</a>	5661 STARDUST DR, HUNTINGTON BEACH, CA 92647-2037	12/22/2006	2006-466914		1	<u>4000</u>
LE DZUONG D & NGUYEN LAN T	<a href="#">List</a> <a href="#">Owners</a>	5661 STARDUST DR, HUNTINGTON BEACH, CA 92647-2037	12/22/2006	2006-466913		1	<u>4000</u>
LE DZUONG D & NGUYEN LAN T	<a href="#">List</a> <a href="#">Owners</a>	5661 STARDUST DR, HUNTINGTON BEACH, CA 92647-2037	08/21/1996	1996-206546	\$99,000	1	<u>4000</u>
CHASE CATHERINE A	<a href="#">List</a> <a href="#">Owners</a>	156 LOMBARD ST, SAN FRANCISCO, CA 94111-1142	04/21/1995	1995-86030		4	<u>4000</u>
CHASE JULIUS HEIRS OF EST c/o CATHERINE CHASE	<a href="#">List</a> <a href="#">Owners</a>	156 LOMBARD ST, SAN FRANCISCO, CA 94111-1142	06/14/1992	TRAN-19361		1	<u>4000</u>
CHASE JULIUS c/o CATHERINE CHASE	<a href="#">List</a> <a href="#">Owners</a>	156 LOMBARD ST, SAN FRANCISCO, CA 94111-1142	11/30/1973	1973-158964		1	<u>4000</u>
CHASE JULIUS + ADELE	<a href="#">List</a> <a href="#">Owners</a>	819 E 12TH ST, OAKLAND, CA 94606-3626	08/23/1965	AX-116694		1	<u>4000</u>

All information on this site is to be assumed accurate for property assessment purposes only, and is based upon the Assessor's knowledge of each property. Caution is advised for use other than its intended purpose.

The Alameda County Intranet site is best viewed in Internet Explorer Version 5.5 or later.  
 Click [here](#) for more information regarding supported browsers.

Copyright © 2001 Alameda County