

ASSESSOR'S MAP 99B

Code Area Nos. 70-001  
70-700

7200

Section 6 & W. Por. Section 5  
T2S, R4E

Scale: 1"=500'

7100

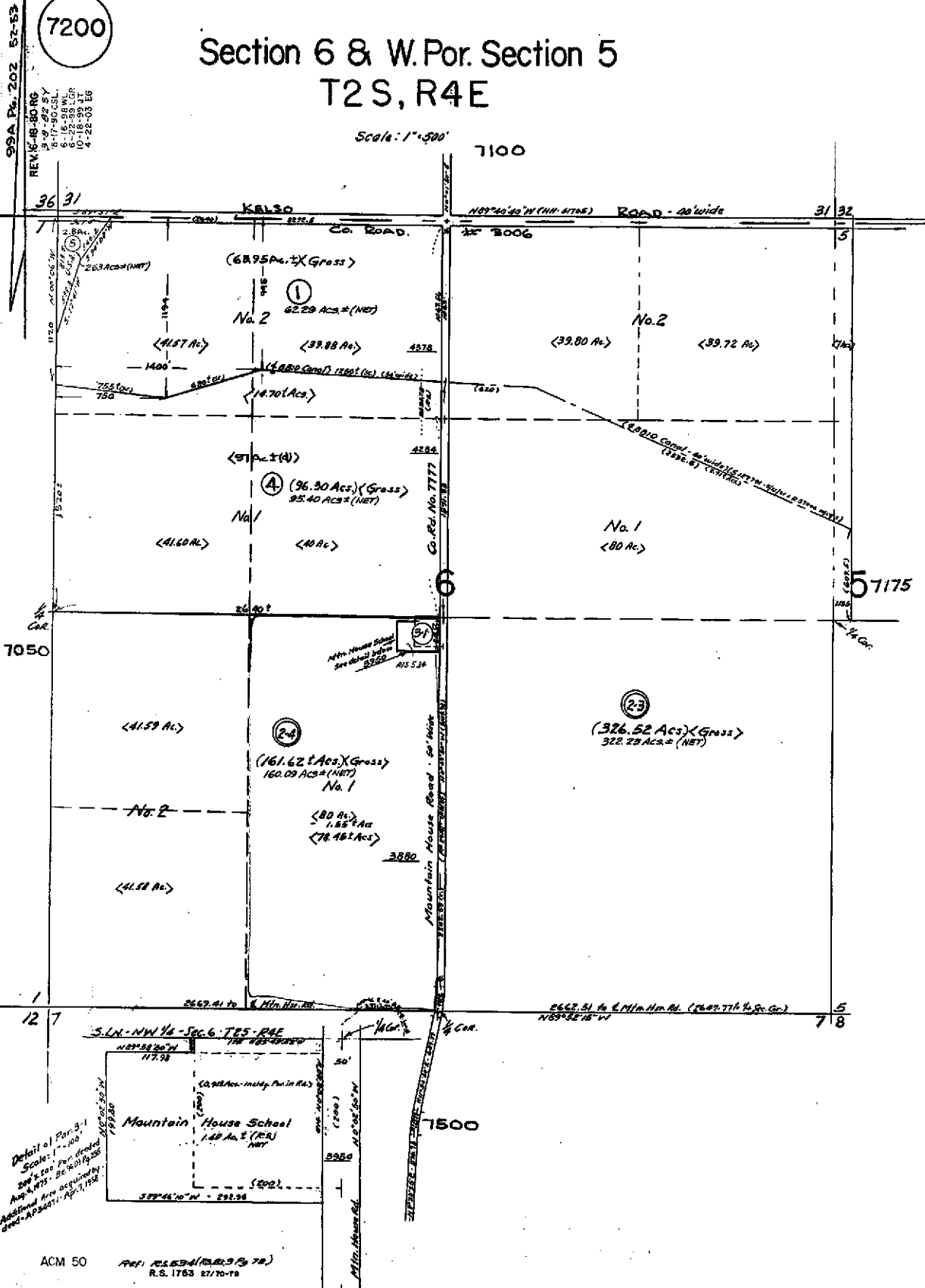

Detail of Parc 3-1  
Scale: 1"=100'  
200' x 100' Parcel  
Aug. 1975 - 26 (40) 1988  
Additional Acc. Accurately  
and - App. 1987 - 1988

**Property Detail**

Alameda, CA RON THOMSEN, ASSESSOR

Parcel # (APN): **099B-7200-002-04**

Use Description:

Parcel Status:

Owner Name: **SCHROPP ALAMEDA LIMITED PARTNERSHIP**Mailing Address: **PO BOX 1076 WEST SACRAMENTO CA 95691-1076**Situs Address: **3880 MOUNTAIN HOUSE RD MOUNTAIN HOUSE CA 95376**

Legal

Description:

**ASSESSMENT**

Total Value: \$424,341

Use Code: 550

Zoning:

Land Value: \$191,415

Tax Rate Area: 70001

Market Type:

Impr Value: \$97,292

Year Assd: 2004

Improve Type:

Other Value:

Property Tax:

Price/SqFt:

% Improved 23%

Delinquent Yr

Exempt Amt:

HO Exempt?: **N****SALES HISTORY**

	<u>Sale 1</u>	<u>Sale 2</u>	<u>Sale 3</u>	<u>Transfer</u>
Recording Date:	<b>08/27/1999</b>	<b>06/11/1979</b>		<b>08/27/1999</b>
Recorded Doc #:	<b>99 330678</b>	<b>79 111299</b>		<b>1999330678</b>
Recorded Doc Type:				
Transfer Amount:				
Sale 1 Seller (Grantor):				
1st Trst Dd Amt:	Code1:	2nd Trst Dd Amt:	Code2:	

**PROPERTY CHARACTERISTICS**Lot Acres: **160.090**Year Built: **1954**

Fireplace:

Lot SqFt: **6,973,520**Effective Yr: **1954**

A/C:

Bldg/Liv Area: **1,040**

Heating:

Units:

Total Rooms: **5**

Pool:

Buildings: **1**Bedrooms: **3**Stories: **1.0**Baths (Full): **1**

Park Type:

Style:

Baths (Half):

Spaces:

Construct:

Site Inflnce:

Quality: **5.5**

Garage SqFt:

Building Class: **D**

Timber Preserve:

Condition:

Ag Preserve:

Other Rooms:



COUNTY OF ALAMEDA  
**Assessor's Office**

**Property Value System**

**History**

**Value**

**Transfer**

[New Query](#)

Parcel Number: **99B-7200-2-4** Lien Date: **01/01/2005** Owner: **SCHROPP ALAMEDA LIMITED PARTNERSHIP**  
Property Address: **3880 MOUNTAIN HOUSE RD , LIVERMORE, CA 95376**

Mailing Name	Mailing Address	Document Date	Document Number	Value From Trans Tax	Parcel Count	Use
SCHROPP ALAMEDA LIMITED PARTNERSHIP	PO BOX 1076 , WEST SACRAMENTO, CA 95801-1076	08/27/1999	1999-330678		2	5500
SCHROPP WERNER R & IRMGARD S c/o STUART O VAUGHAN	List Owners PO BOX 1076 , WEST SACRAMENTO, CA 95691-1076	06/17/1979	1979-111290			
WING ROBERT & BETTY J	List Owners 3880 MOUNTAIN HOUSE RD , LIVERMORE, CA 95376	03/28/1979	1979-57309		2	5500
WING ROBERT	3880 MOUNTAIN HOUSE RD , LIVERMORE, CA 95376	03/27/1970	1970-31651		2	5500

All information on this site is to be assumed accurate for property assessment purposes only, and is based upon the Assessor's knowledge of each property. Caution is advised for use other than its intended purpose.

The Alameda County Intranet site is best viewed in Internet Explorer Version 5.5 or later.  
Click [here](#) for more information regarding supported browsers.

Copyright © 2001 Alameda County