

ASSESSOR'S MAP 9

702
2192

Map of the Academy Homestead 1841-42-43-44-45-46-47-48-49-50

Map of the Property of the Oakland Homestead Association 1847-48-49-50

Survey No 824 For Henry C. Lee Esq 100 Acre Tract 1841-42-43-44-45-46-47-48-49-50

Scale 1 in = 50 ft.

Rev. 2-6-87 L.S.
2-4-01 LL

BOOK 10

Block 803

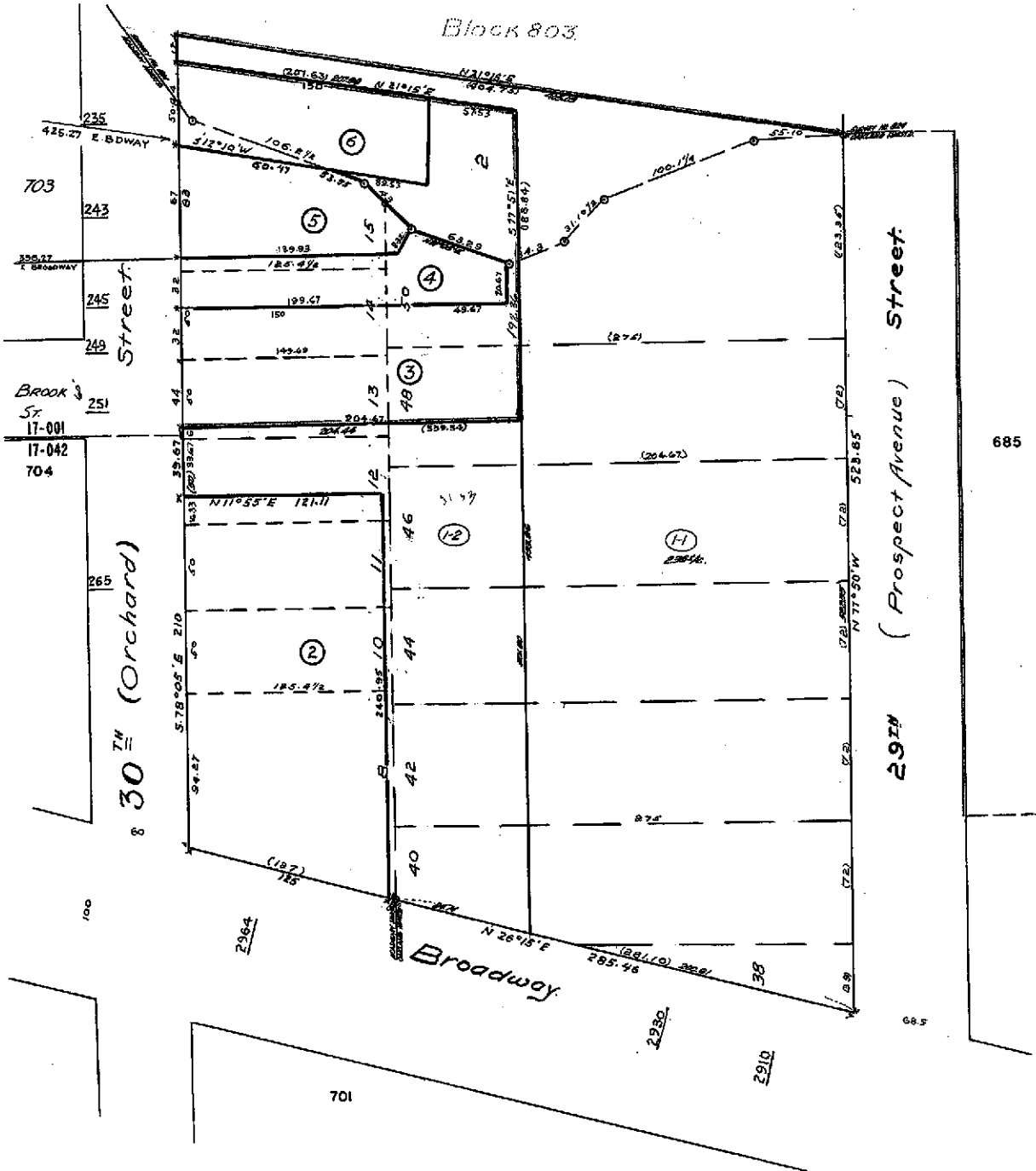

30TH (Orchard)

291TH (Prospect Avenue) Street

Broadway

703
243
245
249
Brook St
17-001
17-042
704

2364

2330

2910

685

685

701

ASSESSOR'S MAP 9

Code Area No. 17-001 17-042

9

MAP OF THE AMERICAN INVESTMENT UNION TRACT NO 1 (Blk. 15, Pg. 28)
MAP OF THE PROPERTY OF THE OAKLAND HOMESTEAD ASSOCIATION (Blk. 7, Pg. 4)
MAP OF THE COGGSWELL TRACT (Blk. 9, Pg. 29)

SCALE 1" = 50'

685
2186

Page 3

BOOK 10

BOOK 10

REV. 5-18-81, RM
5-18-81 DD
6-4-81 LL

St

St

29th

28th

Richmond Avenue

Valdez Street

Broadway

Valdez Street

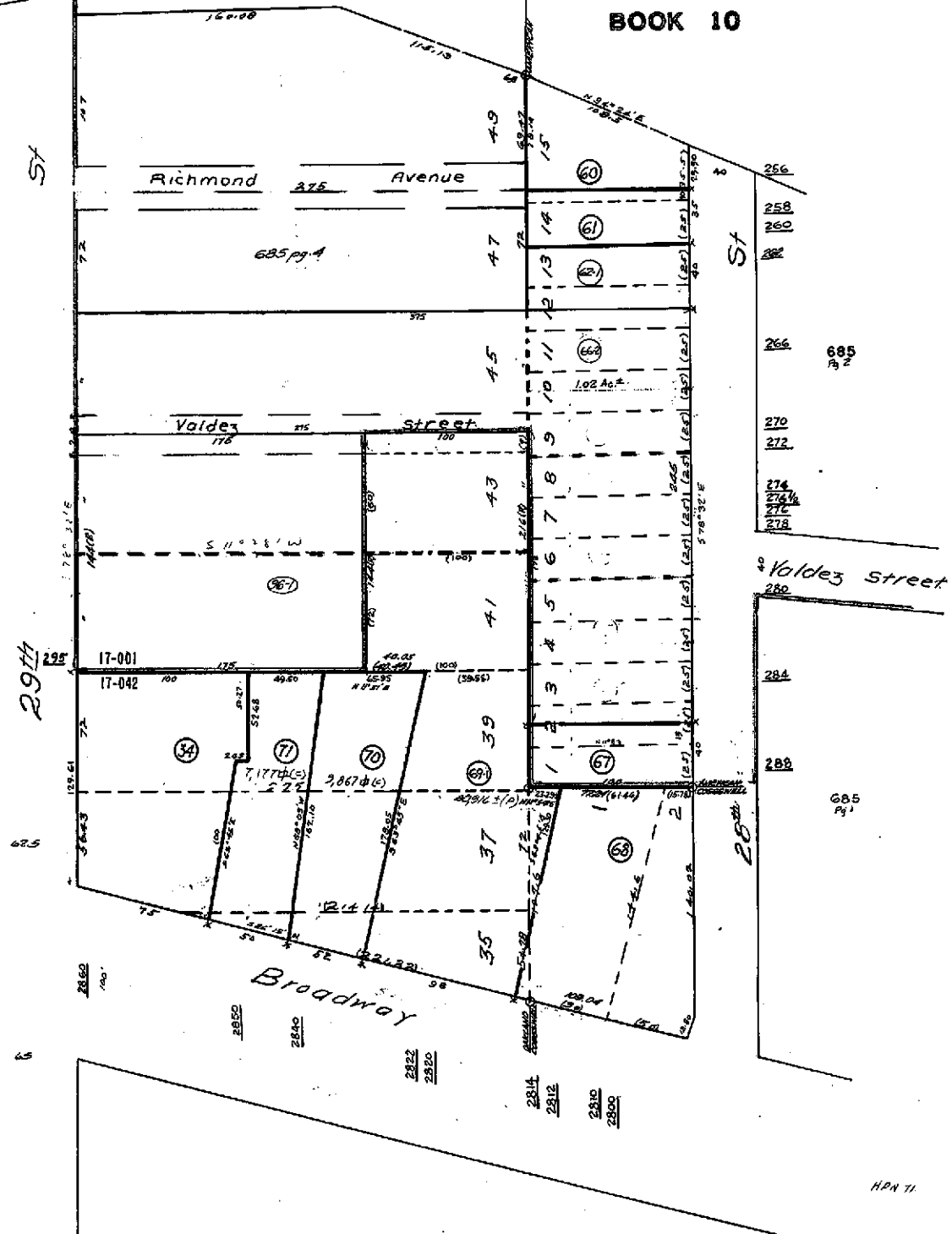

685
Pg 2

685
Pg 1



COUNTY OF ALAMEDA

Assessor's Office

Property Value System

History

Value

Transfer

New Query

Parcel Number: 9-702-2 Inactive: N Lien Date: 01/01/2006 Owner: HAGSTROM PROPERTIES LLC
 Property Address: 2964 BROADWAY , OAKLAND, CA 94611-5711

Mailing Name	Historical Mailing Address	Document Date	Document Number	Value From Trans Tax	Parcel Count	Use
HAGSTROM PROPERTIES LLC c/o CORRINE H VASQUEZ	PO BOX 1488 , ORINDA, CA 94563-0770	12/31/2002	2002-614788		1	8100
HAGSTROM PROPERTIES	PO BOX 1488 , ORINDA, CA 94563-0770	02/19/1993	1993-57117		4	8100
HAGSTROM CALVIN & WARREN & KAPELLAS ELLEN M c/o WELLS FARGO BANK N A	PO BOX 1488 , ORINDA, CA 94563-0770	11/03/1989	1989-299383		3	8100
WELLS FARBO BANK NA TR ETAL c/o WELLS FARGO BANK N A	List Owners PO BOX 1488 , ORINDA, CA 94563-0770	01/18/1989	TRAN-6345		1	8100
HAGSTROM C & W & KAPELLAS E M & BK OF AMERICA TR c/o WELLS FARGO BANK N A	PO BOX 1488 , ORINDA, CA 94563-0770	05/18/1970	1970-51218		9	8100

All information on this site is to be assumed accurate for property assessment purposes only, and is based upon the Assessor's knowledge of each property. Caution is advised for use other than its intended purpose.

The Alameda County Intranet site is best viewed in Internet Explorer Version 5.5 or later.
 Click [here](#) for more information regarding supported browsers.

Copyright © 2001 Alameda County

