

# FAX COVER SHEET

Continental v/v/o

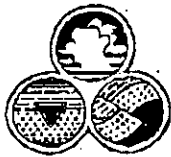

Advanced  
GeoEnvironmental, Inc.

R02042

Date: 6-9-3

837 Shaw Road  
Stockton, CA 95215  
(209) 467-1006  
Fax (209) 467-1118

(209)  
969 4707

Company Name:	Alameda Co
Contact Name:	Mr Tolmali
Fax Number:	510 - 837 - 9335

Sender:	WAL - AGE
Subject:	Map 4080 E. 14th St. Oakland

Number of pages, including cover sheet:	
Original will <input type="checkbox"/> will not <input checked="" type="checkbox"/> follow in the mail	
If there are any problems with this transmission, please call (209) 467-1006 immediately.	

CON

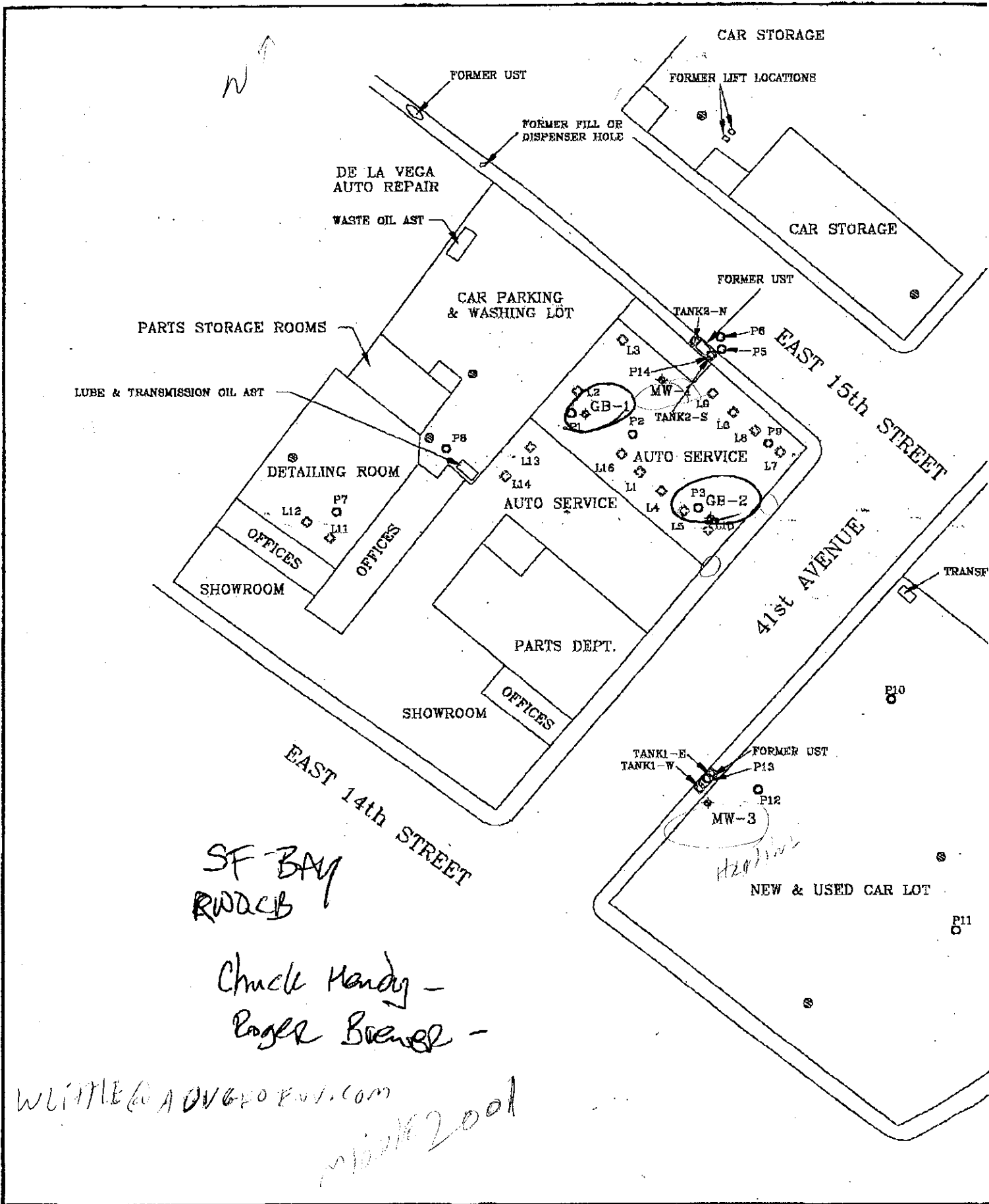

SF-BAY  
RWDCB

Chuck Handy -  
Roger Brangel -

W.LITTLE@A0V6FO.P01.COM  
Mick Zool

# CAL TECH Environmental Laboratories



6814 Rosecrans Avenue, Paramount, CA 90723-3146  
 Telephone: (562) 272-2700 Fax: (562) 272-2789

8/20/03

## ANALYTICAL RESULTS\*

Client Project No.  
 Client Name

CT214-0307008  
 Advanced Geo Environmental, Inc.  
 837 Shaw Road  
 Stockton, CA 95215  
 Mr. Bill Little

Phone: (209) 467-1006  
 Fax: (209) 467-1118

Attention:

Project ID  
 Project Name

Former Continental Volvo

Date Sampled  
 Date Received  
 Date Analyzed

06/30/03 @ 14:30 p.m.  
 07/02/03 @ 08:30 am  
 07/02/03 - 07/03/03

Matrix: Water

Laboratory ID Client Sample ID	0307-008-1 UST Well	0307-008-2 MW1	0307-008-3 MW3	Method	Units:	Detection Limit
Dilution	1	1	1			
MtBE	ND	ND	ND	SW846 8021	ug/L	1
Benzene	ND	10	ND	SW846 8021	ug/L	0.5
Toluene	ND	ND	ND	SW846 8021	ug/L	0.5
Ethylbenzene	ND	ND	ND	SW846 8021	ug/L	0.5
Total Xylene	ND	ND	ND	SW846 8021	ug/L	1
TPH - Gasoline	ND	1900	ND	EPA 8015M	ug/L	50
TPH - Diesel	ND	ND	ND	EPA 8015M	mg/L	0.05

ND = Not Detected at the indicated Detection Limit

TOTALLY DEDICATED TO CUSTOMER SATISFACTION

CT214-0307008  
Client Name

Advanced Geo Environmental, Inc.  
837 Shaw Road  
Stockton, CA 95215  
Mr. Bill Little

Phone: (209) 467-1006  
Fax: (209) 467-1118

Site Name

Former Continental Volvo

Date Sampled  
06/30/03 @ 14:30 p.m.  
07/02/03 @ 08:30 am  
07/02/03 - 07/03/03

Matrix: Water

Well ID  
UST Well

0307-008-1

0307-008-2

0307-008-3

Method

Units:

Detection  
Limit

Dilution

1

1

1

Dilution	0307-008-1 UST Well	0307-008-2 MW1	0307-008-3 MW3	Method	Units:	Detection Limit
Dichlorodifluoromethane	ND	ND	ND	EPA 8260B	ug/L	1
Chloromethane	ND	ND	ND	EPA 8260B	ug/L	1
Vinyl Chloride	ND	ND	ND	EPA 8260B	ug/L	0.5
Bromomethane	ND	ND	ND	EPA 8260B	ug/L	1
Chloroethane	ND	ND	ND	EPA 8260B	ug/L	1
Trichlorofluoromethane	ND	ND	ND	EPA 8260B	ug/L	1
Iodomethane	ND	ND	ND	EPA 8260B	ug/L	1
Acetone	ND	ND	ND	EPA 8260B	ug/L	10
1,1-Dichloroethene	ND	ND	ND	EPA 8260B	ug/L	1
t-Butyl Alcohol (TBA)	ND	ND	ND	EPA 8260B	ug/L	25
Methylene Chloride	ND	ND	ND	EPA 8260B	ug/L	10
Freon 113	ND	ND	ND	EPA 8260B	ug/L	5
Carbon disulfide	ND	ND	ND	EPA 8260B	ug/L	1
trans,1,2-Dichloroethene	ND	ND	ND	EPA 8260B	ug/L	1
Methyl-tert-butyl-ether(MtBE)	ND	ND	ND	EPA 8260B	ug/L	1
1,1-Dichloroethane	ND	2.3	ND	EPA 8260B	ug/L	1
Vinyl acetate	ND	ND	ND	EPA 8260B	ug/L	50
Diisopropyl Ether (DIPE)	ND	ND	ND	EPA 8260B	ug/L	1
Methyl Ethyl Ketone	ND	ND	ND	EPA 8260B	ug/L	10
cis,1,2-Dichloroethene	ND	52	ND	EPA 8260B	ug/L	1
Bromochloromethane	ND	ND	ND	EPA 8260B	ug/L	1
Chloroform	ND	ND	ND	EPA 8260B	ug/L	1
2,2-Dichloropropane	ND	ND	ND	EPA 8260B	ug/L	1
Ethyl-t-butyl ether (ETBE)	ND	ND	ND	EPA 8260B	ug/L	1
1,1,1-Trichloroethane	ND	ND	ND	EPA 8260B	ug/L	1
1,2-Dichloroethane	ND	4.5	ND	EPA 8260B	ug/L	0.5
1,1-Dichloropropene	ND	ND	ND	EPA 8260B	ug/L	1
Carbon Tetrachloride	ND	ND	ND	EPA 8260B	ug/L	0.5
Benzene	ND	11	ND	EPA 8260B	ug/L	0.5
t-Amyl Methyl Ether (TAM)	ND	ND	ND	EPA 8260B	ug/L	1
1,2-Dichloropropane	ND	ND	ND	EPA 8260B	ug/L	1
Trichloroethene	ND	170	23	EPA 8260B	ug/L	1
Dibromomethane	ND	ND	ND	EPA 8260B	ug/L	1
Bromodichloromethane	ND	ND	ND	EPA 8260B	ug/L	1
2-Chloroethylvinylether	ND	ND	ND	EPA 8260B	ug/L	5
cis,1,3-Dichloropropene	ND	ND	ND	EPA 8260B	ug/L	1
4-Methyl-2-pentanone(MI)	ND	ND	ND	EPA 8260B	ug/L	10
trans,1,3-Dichloropropene	ND	ND	ND	EPA 8260B	ug/L	1
Toluene	ND	ND	ND	EPA 8260B	ug/L	0.5
1,1,2-Trichloroethane	ND	ND	ND	EPA 8260B	ug/L	1

(Continued)

CT214-0307008

Former Continental Volvo

Chemical Name	0307-008-1 UST Well	0307-008-2 MW1	0307-008-3 MW3	Method	Units	Detection Limit
1,2-Dibromoethane(EDB)	ND	ND	ND	EPA 8260B	ug/L	0.5
1,3-Dichloropropane	ND	ND	ND	EPA 8260B	ug/L	1
Dibromochloromethane	ND	ND	ND	EPA 8260B	ug/L	1
2-Hexanone	ND	ND	ND	EPA 8260B	ug/L	10
Tetrachloroethene	ND	ND	ND	EPA 8260B	ug/L	1
Chlorobenzene	ND	ND	ND	EPA 8260B	ug/L	1
1,1,1,2-Tetrachloroethane	ND	ND	ND	EPA 8260B	ug/L	1
Ethylbenzene	ND	ND	ND	EPA 8260B	ug/L	0.5
m,p-Xylene	ND	ND	ND	EPA 8260B	ug/L	0.6
Bromoform	ND	ND	ND	EPA 8260B	ug/L	1
Styrene	ND	ND	ND	EPA 8260B	ug/L	1
o-Xylene	ND	ND	ND	EPA 8260B	ug/L	0.6
1,1,2,2-Tetrachloroethane	ND	ND	ND	EPA 8260B	ug/L	1
1,2,3-Trichloropropane	ND	ND	ND	EPA 8260B	ug/L	1
Isopropylbenzene	ND	ND	ND	EPA 8260B	ug/L	1
Bromobenzene	ND	ND	ND	EPA 8260B	ug/L	1
2-Chlorotoluene	ND	ND	ND	EPA 8260B	ug/L	1
n-Propylbenzene	ND	ND	ND	EPA 8260B	ug/L	1
4-Chlorotoluene	ND	ND	ND	EPA 8260B	ug/L	1
1,3,5-Trimethylbenzene	ND	ND	ND	EPA 8260B	ug/L	1
tert-Butylbenzene	ND	ND	ND	EPA 8260B	ug/L	1
1,2,4-Trimethylbenzene	ND	ND	ND	EPA 8260B	ug/L	1
sec-Butylbenzene	ND	ND	ND	EPA 8260B	ug/L	1
1,3-Dichlorobenzene	ND	ND	ND	EPA 8260B	ug/L	1
1,4-Dichlorobenzene	ND	ND	ND	EPA 8260B	ug/L	1
p-Isopropyltoluene	ND	ND	ND	EPA 8260B	ug/L	1
1,2-Dichlorobenzene	ND	ND	ND	EPA 8260B	ug/L	1
n-Butylbenzene	ND	ND	ND	EPA 8260B	ug/L	1
1,2-Dibromo-3-Chloropropane	ND	ND	ND	EPA 8260B	ug/L	1
1,2,4-Trichlorobenzene	ND	ND	ND	EPA 8260B	ug/L	1
Naphthalene	ND	ND	ND	EPA 8260B	ug/L	1
1,2,3-Trichlorobenzene	ND	ND	ND	EPA 8260B	ug/L	1
Hexachlorobutadiene	ND	ND	ND	EPA 8260B	ug/L	1

ND = Not Detected at the indicated Detection Limit

SURROGATE SPIKE	% SURROGATE RECOVERY			Control Limit
Dibromofluoromethane	108	106	108	70-130
1,2-Dichloromethane-d4	92	92	98	70-130
Toluene-d8	80	78	78	70-130
Bromofluorobenzene	85	86	83	70-130

*Greg Tejirian*  
 Greg Tejirian  
 Laboratory Director

\*The results are base upon the sample received.

Cal Tech Environmental Laboratories, Inc. ELAP ID #: 2424

# CAL TECH Environmental Laboratories



6814 Rosecrans Avenue, Paramount, CA 90723-3146  
 Telephone: (562) 272-2700 Fax: (562) 272-2789

## ANALYTICAL RESULTS\*

**Client Project No.** CT214-0307091  
**Client Name** Advanced Geo Environmental, Inc.  
 837 Shaw Road  
 Stockton, CA 95215  
**Attention:** Mr. Bill Little

Phone: (209) 467-1006

Fax: (209) 467-1118

**Project ID**  
**Project Name** Former Con. Volvo

**Date Sampled** 07/21/03 @ 12:00 p.m.  
**Date Received** 07/22/03 @ 09:30 am  
**Date Analyzed** 07/22/03

Matrix: Water

**Laboratory ID** 0307-091-1  
**Client Sample ID** MW2  
**Dilution** 1

		Method	Units:	Detection Limit
Dichlorodifluoromethane	ND	EPA 8260B	ug/L	1
Chloromethane	ND	EPA 8260B	ug/L	1
Vinyl Chloride	ND	EPA 8260B	ug/L	0.5
Bromomethane	ND	EPA 8260B	ug/L	1
Chloroethane	ND	EPA 8260B	ug/L	1
Trichlorofluoromethane	ND	EPA 8260B	ug/L	1
Iodomethane	ND	EPA 8260B	ug/L	1
Acetone	ND	EPA 8260B	ug/L	10
1,1-Dichloroethene	ND	EPA 8260B	ug/L	1
t-Butyl Alcohol (TBA)	ND	EPA 8260B	ug/L	25
Methylene Chloride	ND	EPA 8260B	ug/L	10
Freon 113	ND	EPA 8260B	ug/L	5
Carbon disulfide	ND	EPA 8260B	ug/L	1
trans,1,2-Dichloroethene	ND	EPA 8260B	ug/L	1
Methyl-tert-butyl-ether (MTBE)	ND	EPA 8260B	ug/L	5
1,1-Dichloroethane	ND	EPA 8260B	ug/L	1
Vinyl acetate	ND	EPA 8260B	ug/L	50
Diisopropyl Ether (DIPE)	ND	EPA 8260B	ug/L	1
Methyl Ethyl Ketone	ND	EPA 8260B	ug/L	10
cis,1,2-Dichloroethene	2.1	EPA 8260B	ug/L	1
Bromochloromethane	ND	EPA 8260B	ug/L	1
Chloroform	ND	EPA 8260B	ug/L	1
2,2-Dichloropropane	ND	EPA 8260B	ug/L	1
Ethyl-t-butyl ether (ETBE)	ND	EPA 8260B	ug/L	1
1,1,1-Trichloroethane	ND	EPA 8260B	ug/L	1
1,2-Dichloroethane	ND	EPA 8260B	ug/L	0.5
1,1-Dichloropropene	ND	EPA 8260B	ug/L	1
Carbon Tetrachloride	ND	EPA 8260B	ug/L	0.5
Benzene	ND	EPA 8260B	ug/L	0.5
t-Amyl Methyl Ether (TAM)	ND	EPA 8260B	ug/L	1
1,2-Dichloropropane	ND	EPA 8260B	ug/L	1
Trichloroethene	4.1	EPA 8260B	ug/L	1
Dibromomethane	ND	EPA 8260B	ug/L	1
Bromodichloromethane	ND	EPA 8260B	ug/L	1
2-Chloroethylvinylether	ND	EPA 8260B	ug/L	5
cis,1,3-Dichloropropene	ND	EPA 8260B	ug/L	1
4-Methyl-2-pentanone (MI)	ND	EPA 8260B	ug/L	10
trans,1,3-Dichloropropene	ND	EPA 8260B	ug/L	1
Toluene	ND	EPA 8260B	ug/L	0.5
1,1,2-Trichloroethane	ND	EPA 8260B	ug/L	1

(Continued)

TOTALLY DEDICATED TO CUSTOMER SATISFACTION

