

ASSESSOR'S MAP 905

Code Area Nos. 16-033

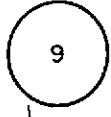

SCALE: 1" = 400'

- (A) P.M. 3994 157/79
- (B) P.M. 5196 172/9
- (C) P.M. 5378 176/87
- (D) P.M. 5505 180/32

- (F) P.M. 5739 191/82
- (G) P.M. 6102 196/36
- (H) RANCHO EL VALLE DE SAN JOSE PAT. BK. A / PG. 157
- (I) T.S.S., R.I.E.
- (L) P.M. 7048 225/44
- (M) P.M. 7204 232/63
- (N) TR. 6855 248/1

01-14-02 EG
 01-20-02 EG
 01-23-02 EG
 01-25-02 JT
 01-25-03 JT

DI-07-88 CSL
 01-20-88 EG
 01-23-88 EG
 1-19-89 BV
 3-1-89 BV
 11-21-89 BV
 10-19-90 JT
 1-18-91 PB
 4-7-00 PB
 2-23-01 WL
 4-09-01 EG

DRAWN: 2-28-86 PB
 REV: 3-15-91 CSL
 7-11-94 BV
 12-23-96 CSL
 3-25-99 JT
 3-1-00 JT

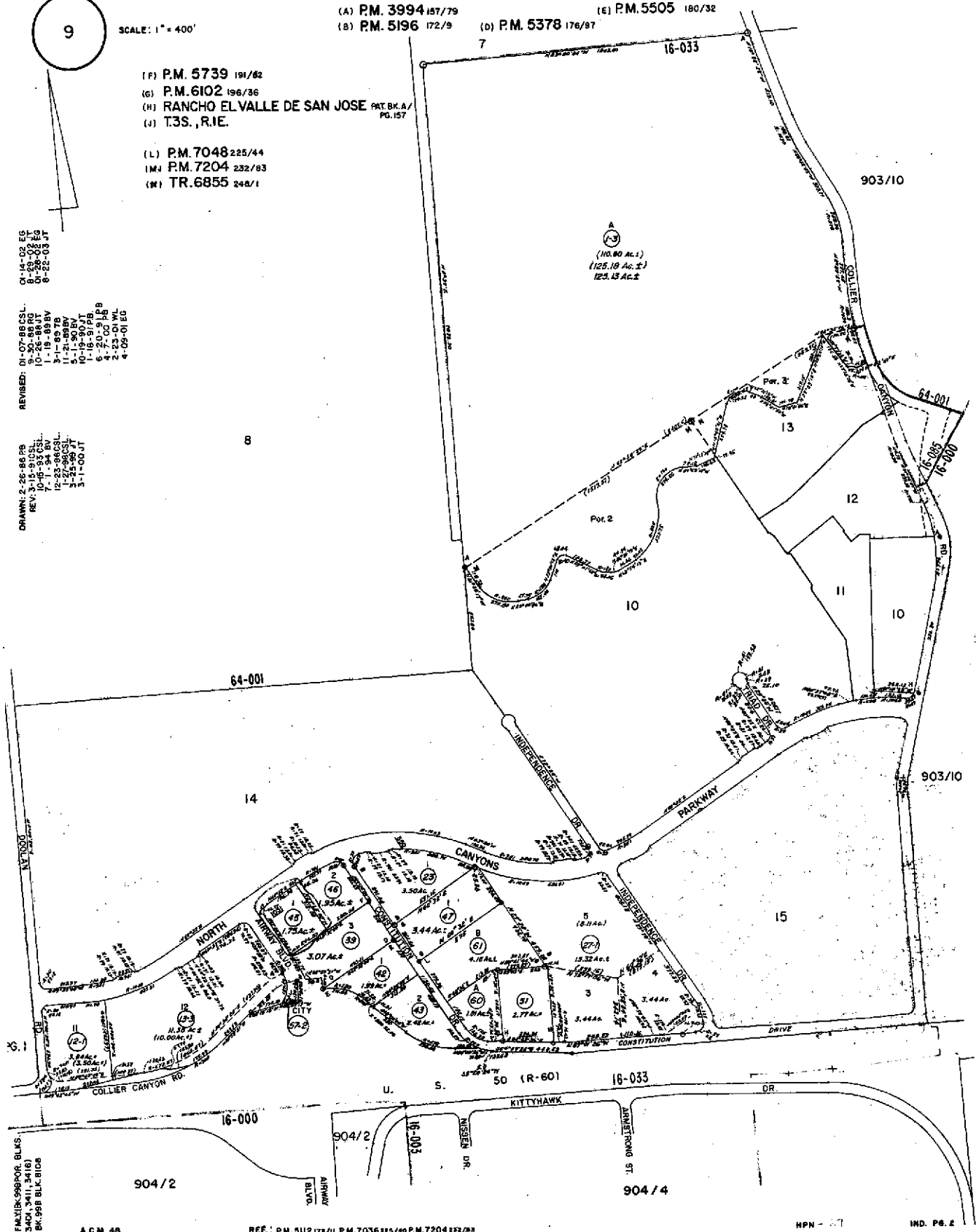

FALCK-OSBOR BLKS.
 BK 298 BLK 818
 BK 298 BLK 818

2440



COUNTY OF ALAMEDA
Assessor's Office

Property Value System

History

Value

Transfer

New Query

Parcel Number: 905-9-45 Lien Date: 01/01/2006 Owner: MOORE J G & EILEEN A

Property Address: 1051 AIRWAY BLVD , LIVERMORE, CA 94551-7640

Parcel History

Mailing Name	Mailing Address	Document Date	Document Number	Value From Trans Tax	Parcel Count	Use
MOORE J G & EILEEN A <u>List Owners</u>	1831 16TH ST , SACRAMENTO, CA 95814-6606	07/21/1994	1994-257840		2	8500
NEW WEST STATIONS INC	1831 16TH ST , SACRAMENTO, CA 95814-6606	03/10/1994	1994-91953		4	8500

All information on this site is to be assumed accurate for property assessment purposes only, and is based upon the Assessor's knowledge of each property. Caution is advised for use other than its intended purpose.

The Alameda County Intranet site is best viewed in Internet Explorer Version 5.5 or later.
 Click [here](#) for more information regarding supported browsers.

Copyright © 2001 Alameda County

2440



COUNTY OF ALAMEDA

Assessor's Office

Property Value System

[HELP](#)

Property Search Results

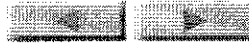
[New Query](#)

Name	Parcel No	Property Address	Use	Links
MOORE, EILEEN A	905-9-45	1051 AIRWAY BLVD , LIVERMORE, CA 94551-7640	8500	HistoryValueTransfer list Map
MOORE, J G	905-9-45	1051 AIRWAY BLVD , LIVERMORE, CA 94551-7640	8500	HistoryValueTransfer list Map

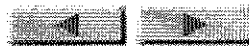

All information on this site is to be assumed accurate for property assessment purposes only, and is based upon the Assessor's knowledge of each property. Caution is advised for use other than its intended purpose.

The Alameda County Intranet site is best viewed in Internet Explorer Version 5.5 or later.
Click [here](#) for more information regarding supported browsers.

Copyright © 2001 Alameda County