

ENVIRONMENTAL
PROTECTION

00 MAR 34 PM 9:27

**REPORT OF UNDERGROUND STORAGE TANK
REMOVAL ACTIVITIES**

**Corwood Car Wash
6973 Village Parkway
Dublin, California**

GA Project No. 106-02-01

Prepared for:

R. L. Woodward Industries, Inc.
P O Box 2688
Dublin, CA 94568

Prepared by:

Gribi Associates
1350 Hayes Street, Suite C-14
Benicia, CA 94510
(707)748-7743

February 28, 2000

GRIBI Associates

Geological and Environmental Consulting Services

FACSIMILE TRANSMITTAL

Date: FEBRUARY 28, 2000

To: EVA CHU
ALAMEDA COUNTY
ENVIRONMENTAL HEALTH

Fax No.: (510)337-9335

From: JIM GRIBI
Phone: (707)748-7743
Fax: (707)748-7763Number of pages, including this transmittal page: 19

Eva,

Attached please find the report (less Appendices) for the Corwood Car Wash site in Dublin. Relative to MTBE in water samples, two options for initial assessment/mitigation include: (1) Conducting additional de-watering of the backfilled UST cavity using the standpipe well, thereby removing additional hydrocarbon-tainted (and probably non-representative) groundwater; and/or (2) ~~conducting an ongoing investigation on the UST cavity.~~ (by UST exc and by dispensers ist.)

Please call to discuss, or if you have questions or need additional info.

Thanks!

Jim

jegribi@email.msn.com.

February 28, 2000

Alameda County Department of
Environmental Health
1131 Harbor Bay Parkway, 2nd Floor
Alameda, CA 94502

Attention: Eva Chu

Subject: Report of Underground Storage Tank Removal Activities
Corwood Car Wash, 6973 Village Parkway
Dublin, California
GA Project No. 106-02-01

Ladies and Gentlemen:

Gribi Associates is pleased to submit this report on behalf of R. L. Woodward Industries, Inc. documenting the removal of two 10,000-gallon unleaded gasoline underground storage tanks (UST) at the Corwood Car Wash facility at 6973 Village Parkway in Dublin, California.

On Monday, January 31, 2000, both USTs were removed from the site in accordance with Alameda County Department of Environmental Health requirements. In addition, approximately 3,800 gallons of hydrocarbon-impacted groundwater was pumped from the excavation cavity for offsite disposal. Also, approximately 350 tons of hydrocarbon-impacted soil, primarily backfill material, was excavated and removed from the site. After backfilling with clean imported pea gravel, the UST excavation cavity and piping and dispenser excavations were re-surfaced with concrete to match existing surface grade.

While stockpiled soil samples SP-1.1,1.2,1.3,1.4 and SP-2.1,2.2,2.3,2.4 contained moderate levels of predominantly diesel-range hydrocarbons, UST pit bottom samples T-1E, T-1W, T-2E, and T-2W contained low to nondetectable levels of all hydrocarbon constituents. These results, together with previous results from soil and groundwater investigations conducted at the site in the past, seem to suggest that although some releases, primarily diesel, occurred from the USTs, these releases remained in the backfill sands for the most part and did not migrate appreciably into native silts and clays surrounding the USTs. Given that diesel was only stored in the USTs in the distant past (probably in the early to mid-1970s), it appears that releases associated with the USTs occurred in the distant past, prior to UST system upgrades which included installing interior fiberglass linings in both of the USTs.

The soil sample D-W.1, collected at four feet in depth adjacent to the western fuel dispenser, contained a moderate level of diesel-range hydrocarbons, with no significant level of gasoline-range hydrocarbons. Soil samples D-E.1 and D-E.2, collected at about four feet and seven feet in depth, respectively, adjacent to the east fuel dispenser, contained both diesel- and gasoline-range

hydrocarbons, with no detectable Benzene, Toluene, or MTBE in these samples. Given that diesel was only stored in the USTs in the distant past, as well as the apparent aged quality of the gasoline-range hydrocarbons in the east dispenser soil samples, it appears that releases associated with the fuel dispensers occurred in the distant past, prior to UST system upgrades, which included installing secondary containment beneath each dispenser.

The two water samples WS-1 and WS-2, collected from the UST excavation cavity, contained relatively high levels of both diesel- and gasoline-range hydrocarbons, with detections of both Benzene and MTBE. However, we do not believe that these results are representative of true groundwater conditions beneath the site. The first water sample, WS-1, was collected directly from the UST cavity after excavation for soil sampling and prior to water purging. The second sample, WS-2, was collected after 3,800 gallons of water had been purged, but also then after at least 150 tons of hydrocarbon-impacted soil had been excavated from the UST cavity. Thus, both of these water samples were obviously tainted by excavation activities and are not representative of true groundwater conditions.

We appreciate the opportunity to present this report for your review. Please call if you have questions or require additional information.

Very truly yours,

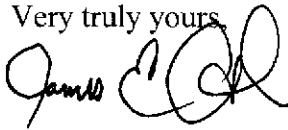

James E. Gribi
Registered Geologist
California No. 5843

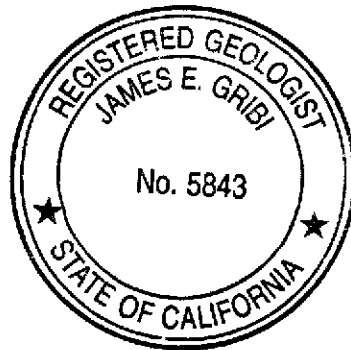

JEG/ct
Enclosure

c Mr. Roger Woodward, R. L. Woodward Industries, Inc.

F:\MyFiles\Reports\CorwoodUSTREM.rp1.wpd

TABLE OF CONTENTS

1.0	INTRODUCTION	1
2.0	DESCRIPTION OF UST REMOVAL ACTIVITIES	1
3.0	EVIDENCE OF PAST LEAKS	2
3.1	Examination of USTs	3
3.2	Examination of UST Components	3
3.3	Examination of Tank Pit Soils	3
4.0	SAMPLING PROGRAM	3
4.1	Sample Locations	3
4.2	Sampling Methods	4
5.0	LABORATORY ANALYSIS OF SOIL AND WATER SAMPLES	4
	Table 1 Summary of Soil and Water Analytical Results	5
6.0	CONCLUSIONS	5

FIGURES

Figure 1	Site Vicinity Map
Figure 2	Site Plan

APPENDICES

Appendix A	UST Removal Permits
Appendix B	Site Photographs
Appendix C	UST Disposal Records
Appendix D	Tank Fluid, Purged Groundwater, and Soil Disposal Records
Appendix E	Laboratory Data Reports and Chain of Custody Records

1.0 INTRODUCTION

This report documents the removal of two 10,000-gallon unleaded gasoline underground storage tanks (USTs) at the Corwood Car Wash facility at 6973 Village Parkway in Dublin, California. (see Figure 1 and Figure 2).

Corwood Car Wash previously operated two unleaded gasoline USTs, located in a common excavation cavity on the northwest side of the site. The UST system was apparently installed in about 1968, and it is our understanding that diesel fuel was also stored in the USTs at some time in the distant past. These USTs and associated appurtenances included the following:

- Two 10,000-gallon single-walled steel, fiberglass-lined unleaded gasoline fuel tanks, (tank measurements: length: 27 feet; diameter: 8 feet)
- Associated tank piping and appurtenances
- 2 fuel dispensers and concrete islands located east of tanks
- 2 vent pipes located adjacent to car wash building to south
- Concrete slab

In March 1991, the UST system was completely retrofitted with state-of-the-art leak prevention and monitoring devices. Specific items installed included: (1) Fiberglass interior linings inside both tanks; (2) Fiberglass drip boxes beneath each of the fuel dispensers; (3) Double-walled product delivery piping; (4) Cathodic protection; (5) Overspill catchment basins with return valves at the fill ports for both tanks; (6) Overfill prevention valves at the fill ports for both tanks; and (7) Fully computerized leak monitoring system (RLM 9000) that included in-tank product temperature and volume monitoring, in-tank water volume monitoring, delivery piping pressure monitoring, and turbine pump overflow catchment basins and vapor monitors. This leak monitoring system was designed to run a leak detection test every night after the UST system was shut down for the evening.

2.0 DESCRIPTION OF UST REMOVAL ACTIVITIES

TEC/Accutite obtained necessary permits from Alameda County Department of Environmental Health to remove the USTs from the site. A copy of these permits is included in Appendix A. The USTs and associated appurtenances were removed by TEC/Accutite on Monday, January 31, 2000. Based on input from Mr. Rob Weston and Ms. Eva Chu of Alameda County Department of Environmental Health, additional sampling was conducted on Tuesday, February 1, 2000. On Friday, February 4, 2000, the excavation cavity was de-watered, backfill sands were excavated, excavated soils were transported offsite for disposal, and the excavation cavity was partially backfilled with pea gravel. On Monday, February 7, 2000, UST excavation backfilling was completed, product piping was removed, and dispenser soil sampling was conducted. Re-surfacing was completed by TEC/Accutite during the week of February 21, 2000. Photographs documenting UST removal activities are included in Appendix B. UST removal activities occurred in the following sequential order:

Monday, January 31, 2000

- (1) Overburden was excavated from above the two USTs and stockpiled on visqueen.
- (2) Oxygen and hydrocarbon vapors were purged from the tanks using carbon dioxide sublimated from dry ice.

- (3) Following UST purging, TEC/Accutite received authorization from Mr. Rob Weston of Alameda County Department of Environmental Health and from Dublin Fire Department personnel to remove each tank.
- (4) Following tank removal, an above ground inspection of each tank was conducted by Mr. Rob Weston of the Alameda County Department of Environmental Health and Mr. Jim Gribi of Gribi Associates.
- (5) Following inspection, each tank was lifted onto a waiting flatbed truck and hauled to Ecology Control, Inc. located in Richmond, California, for cleaning, breaching, and disposal.

Tuesday, February 1, 2000

- (6) One water sample was collected from the excavation cavity; one piping sample collected; one excavation sidewall soil sample collected.

Friday, February 4, 2000

- (7) Approximately 3,800 gallons of hydrocarbon-impacted groundwater was pumped from the UST excavation cavity for offsite disposal by Foss Environmental.
- (8) The UST excavation cavity was overexcavated vertically down to about 14 feet in depth (groundwater entered the excavation cavity slowly, filling in to about nine feet in depth).
- (9) The UST excavation cavity was backfilled with imported pea gravel. During backfilling, a four-inch diameter well casing was placed on the south side of the excavation cavity.
- (10) Approximately 350 tons of soil was transported to Forward Landfill in Stockton, California for disposal.

Monday, February 7, 2000

- (11) The dispenser piping was removed, and the east dispenser area was overexcavated down to about seven feet in depth.

Week of February 21, 2000

- (12) A well box was placed over the standpipe well.
- (13) The backfilled UST and dispenser excavation areas were re-surfaced to match existing grade.

Uniform Hazardous Waste Manifests and Disposal Certificates for the two USTs are included in Appendix C. Non-hazardous and Hazardous Waste Manifests for disposal of residual tank fluids, purged groundwater, and excavated soil are included in Appendix D.

3.0 EVIDENCE OF PAST LEAKS

After removing each tank from the excavation cavity, the tanks and excavation pit soils were examined for evidence of fuel product leakage.

3.1 Examination of USTs.

The two USTs appeared to be free of noticeable holes or breaches. Slight rusting was noted on both tanks; however, this rusting appeared to represent surface corrosion only.

3.2 Examination of UST Components

Examination of delivery and recovery piping associated with the two USTs revealed no breaches or significant corrosion.

3.3 Examination of Tank Pit Soils

UST backfill soils, which were removed during overexcavation, consisted primarily of sands and gravelly sands. Excavated soils exhibited moderate hydrocarbon staining and odors, particularly in the north corner of the excavation cavity.

4.0 SAMPLING PROGRAM

Guidance for determining the number and location of soil samples to be collected during UST removal came from two sources: (1) *Tri-Regional Board Staff Recommendations for Preliminary Evaluation and Investigation of Underground Tank Sites*, prepared by the North Coast, San Francisco Bay and Central Valley Regional Water Quality Control Board, dated August 10, 1990; and (2) On-site guidance provided by Mr. Rob Weston and Ms. Eva Chu of Mr. Bruce Benicke of Alameda County Department of Environmental Health.

4.1 Sample Locations

Soil and water samples were collected on three separate occasions: (1) On January 31, 2000, four soil samples (two per tank) were collected from the excavation pit bottom following removal of the tanks, and two composite samples were collected from the excavated soil stockpile; (2) On February 1, 2000, one grab water sample and two soil samples, including one sample from the northeast excavation sidewall and one from beneath product delivery piping, were collected; and (3) On February 7, 2000, one water sample was collected from the excavation standpipe well and three soil samples were collected adjacent to removed product dispensers. These samples, which are shown on Figure 2, are summarized as follows.

January 31, 2000

T-1E	Soil sample from below east end of north UST at 14 feet in depth
T-1W	Soil sample from below west end of north UST at 13 feet in depth
T-2E	Soil sample from below east end of south UST at 13 feet in depth
T-2W	Soil sample from below west end of south UST at 14 feet in depth
SP-1.1,1.2,1.3,1.4	Four-point composite soil sample from east side of excavated soil stockpile
SP-2.1,2.2,2.3,2.4	Four-point composite soil sample from west side of excavated soil stockpile

February 1, 2000

NE-1 Soil sample from northeast UST excavation sidewall at 7.5 feet in depth
P-1 Soil sample from below product piping at 4 feet in depth
WS-1 Water sample collected from open excavation cavity

February 7, 2000

D-W.1 Soil sample from below west fuel dispenser at 4 feet in depth
D-E.1 Soil sample from below east fuel dispenser at 3.5 feet in depth
D-E.2 Soil sample from below east fuel dispenser at 7.0 feet in depth
WS-2 Water sample collected from excavation standpipe well after water purging and excavation backfilling

4.2 Sampling Methods

The excavation pit bottom and sidewall soil samples, along with the east fuel dispenser soil samples, were collected directly from the backhoe bucket. The stockpiled soil samples were collected directly from the soil stockpiles, and the piping soil sample and west dispenser soil sample were collected using a shovel. Each of the soil samples was collected using the following method. Three to six inches of exposed soil was scraped away and a clean two-inch by six-inch brass tube was driven into the soil. Extra care was taken to minimize excess void in the tube. The tube was then quickly sealed with aluminum foil and plastic end caps, wrapped tightly with tape, labeled, and immediately placed in cold storage for transport to the laboratory. All sampling equipment was thoroughly cleaned and decontaminated between each sample collection by triple rinsing; first with water, then with dilute tri-sodium phosphate solution, and finally with distilled water.

The two water samples were collected using a clean, disposable bailer as follows: (1) Three 40-ml glass VOA vials and two half-liter amber bottles were completely filled directly from the bailer with a minimum of agitation; (2) After making sure that no air bubbles are present, each container was tightly sealed with a Teflon-lined septum; and (3) Each container was labeled and placed in cold storage for transport to the analytical laboratory under formal chain-of-custody.

5.0 LABORATORY ANALYSIS OF SOIL AND WATER SAMPLES

All soil and water samples were analyzed for the following parameters with either 24-hour or 48-hour turn around time on results.

USEPA 8015M Total Petroleum Hydrocarbons as Gasoline (TPH-G)
USEPA 8020/602 Benzene, Toluene, Ethylbenzene, Xylenes (BTEX)
USEPA 8020/602 Methyl-t-butyl Ether (MTBE)
USEPA 8015M Total Petroleum Hydrocarbons as Diesel (TPH-D)

Also, sample SP-2.1,2.2,2.3,2.4 was analyzed for the following parameters with 24-hour turn around time on results.

USEPA 6010B Total Lead (Pb)

In addition, MTBE confirmation analyses were run for samples WS-1, WS-2, D-E.1, and D-E.2 using USEPA Method 8260B. All analyses were conducted by Acculabs, Inc., a California-certified

analytical laboratory. Soil and water analytical results are summarized in Table 1. Laboratory data reports and chain-of-custody records are contained in Appendix E.

Table 1
SUMMARY OF SOIL AND WATER ANALYTICAL RESULTS
Corwood Car Wash UST Removal

Sample ID	Sample Date	Sample Type	Sample Depth	Concentration (ppm)						
				TPH-D	TPH-G	B	T	E	X	MTBE
UST Excavation Pit Samples										
T-1E	01/31/00	Soil	14 ft	6.1	<1.0	<0.0050	<0.0050	<0.0050	<0.0050	<0.050
T-1W	01/31/00	Soil	13 ft	330	2.1 ¹	0.012	<0.0050	<0.0050	0.0092	<0.050
T-2E	01/31/00	Soil	13 ft	<1.0	<1.0	<0.0050	<0.0050	<0.0050	<0.0050	<0.050
T-2W	01/31/00	Soil	14 ft	<1.0	1.3 ¹	<0.0050	<0.0050	<0.0050	0.0079	<0.050
NE-1	02/01/00	Soil	7.5 ft	1,800	140 ¹	<0.10	<0.10	0.52	0.24	<1.0
WS-1	02/01/00	Water	--	190	42 ¹	0.600	0.065	2.50	1.50	5.4 ²
WS-2	02/07/00	Water	--	14	19	0.310	<0.050	2.50	4.30	1.7 ²
Delivery Piping Sample										
P-1	02/01/00	Soil	4.0 ft	19	7.2	<0.010	<0.010	0.47	0.070	<0.10
Fuel Dispenser Samples										
D-W.1	02/07/00	Soil	4.0 ft	1,100	2.4 ¹	<0.0050	<0.0050	<0.0050	<0.0050	<0.050
D-E.1	02/07/00	Soil	3.5 ft	1,700	550	<0.50	<0.50	22	99	<0.050 ²
D-E.2	02/07/00	Soil	7.0 ft	2,500	250	<0.20	<0.20	1.3	0.78	<0.050 ²
Stockpiled Soil Samples										
SP-1.1-4	01/31/00	Soil	--	1,000	160 ¹	0.022	<0.015	0.085	0.20	<0.15
SP-2.1-4	01/31/00	Soil	--	1,900	480 ¹	0.055	0.041	0.76	0.66	<0.25

TPH-D = Total Petroleum Hydrocarbons as Diesel
 TPH-G = Total Petroleum Hydrocarbons as Gasoline
 B = Benzene
 T = Toluene
 E = Ethylbenzene

X = Xylenes
 MTBE = Methyl-t-Butyl Ether
 <1.0 = Not detected above the expressed value.
¹ = Laboratory data report states "Product is not typical gasoline."
² = MTBE result confirmed using USEPA Method 8260B.

In addition to the results summarized in Table 1, soil sample SP-2.1,2.2,2.3,2.4 contained 14 parts per million of Total Lead.

6.0 CONCLUSIONS

On Monday, January 31, 2000, both USTs were removed from the site in accordance with Alameda County Department of Environmental Health requirements. In addition, approximately 3,800 gallons of hydrocarbon-impacted groundwater was pumped from the excavation cavity for offsite disposal. Also, approximately 350 tons of hydrocarbon-impacted soil, primarily backfill material, was excavated and removed from the site. After backfilling with clean imported pea gravel, the UST excavation cavity and piping and dispenser excavations were re-surfaced with concrete to match existing surface grade.

While stockpiled soil samples SP-1.1,1.2,1.3,1.4 and SP-2.1,2.2,2.3,2.4 contained moderate levels of predominantly diesel-range hydrocarbons, UST pit bottom samples T-1E, T-1W, T-2E, and T-2W contained low to nondetectable levels of all hydrocarbon constituents. These results, together with previous results from soil and groundwater investigations conducted at the site in the past, seem to suggest that although some releases, primarily diesel, occurred from the USTs, these releases remained in the backfill sands for the most part and did not migrate appreciably into native silts and clays surrounding the USTs. Given that diesel was only stored in the USTs in the distant past (probably in the early to mid-1970s), it appears that releases associated with the USTs occurred in the distant past, prior to UST system upgrades which included installing interior fiberglass linings in both of the USTs.

The soil sample D-W.1, collected at four feet in depth adjacent to the western fuel dispenser, contained a moderate level of diesel-range hydrocarbons, with no significant level of gasoline-range hydrocarbons. Soil samples D-E.1 and D-E.2, collected at about four feet and seven feet in depth, respectively, adjacent to the east fuel dispenser, contained both diesel- and gasoline-range hydrocarbons, with no detectable Benzene, Toluene, or MTBE in these samples. Given that diesel was only stored in the USTs in the distant past, as well as the apparent aged quality of the gasoline-range hydrocarbons in the east dispenser soil samples, it appears that releases associated with the fuel dispensers occurred in the distant past, prior to UST system upgrades, which included installing secondary containment beneath each dispenser.

The two water samples WS-1 and WS-2, collected from the UST excavation cavity, contained relatively high levels of both diesel- and gasoline-range hydrocarbons, with detections of both Benzene and MTBE. However, we do not believe that these results are representative of true groundwater conditions beneath the site. The first water sample, WS-1, was collected directly from the UST cavity after excavation for soil sampling and prior to water purging. The second sample, WS-2, was collected after 3,800 gallons of water had been purged, but also then after at least 150 tons of hydrocarbon-impacted soil had been excavated from the UST cavity. Thus, both of these water samples were obviously tainted by excavation activities and are not representative of true groundwater conditions.

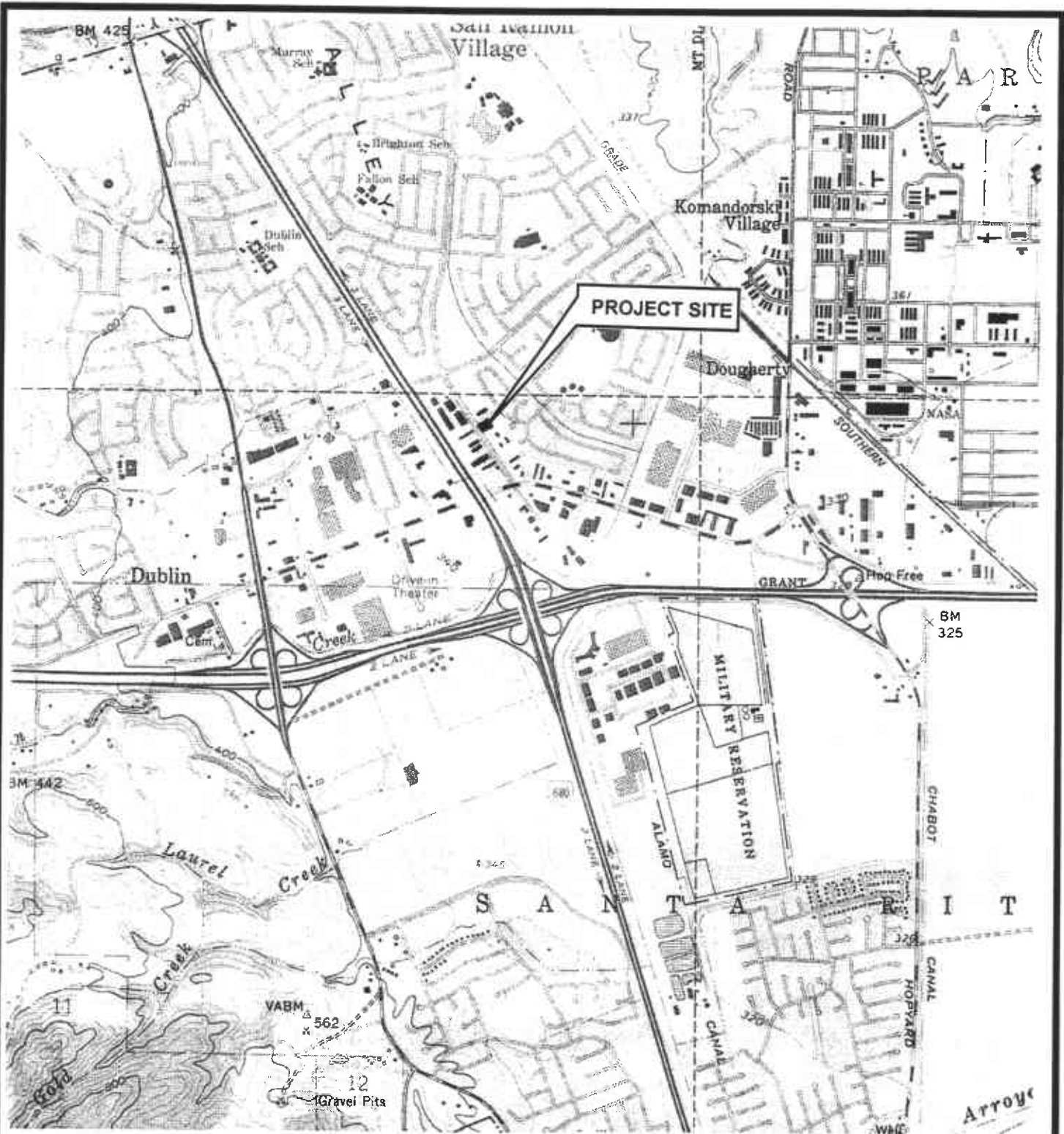

TOPOGRAPHY FROM USGS DUBLIN
7.5-MINUTE QUADRANGLE MAP, (TOPO! 1997)



DESIGNED BY:	CHECKED BY:
DRAWN BY: JG	SCALE: 1:24,000
PROJECT NO: 106-02-01	

SITE VICINITY MAP

CORWOOD CAR WASH
6973 VILLAGE PARKWAY

DATE: 02/28/00

FIGURE: 1

GRIBI Associates

LEWIS AVENUE

VILLAGE PARKWAY

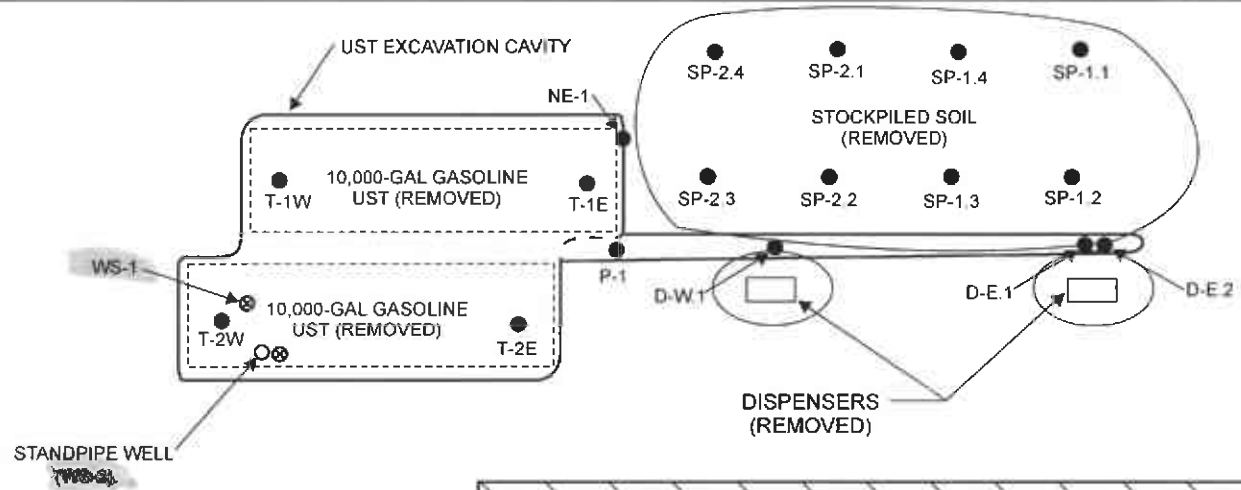

STANDPIPE WELL (WS-1)

CORWOOD CAR WASH
6973 VILLAGE PARKWAY

- - SOIL SAMPLE
- ⊗ - WATER SAMPLE



DESIGNED BY:	CHECKED BY:	SITE PLAN	DATE: 02/28/00	FIGURE: 2
DRAWN BY: JEG	SCALE:		GRIBI Associates	
PROJECT NO: 106-02-02		CORWOOD CAR WASH 6973 VILLAGE PARKWAY		

APPENDIX A
UST REMOVAL PERMITS

Copy

ALAMEDA COUNTY HEALTH CARE SERVICES AGENCY
ENVIRONMENTAL HEALTH SERVICES
1131 HARBOR BAY PARKWAY, RM 250
ALAMEDA, CA 94502-6577
PHONE # 510/567-6700

ENVIRONMENTAL PROTECTION
DEC 17 AM 9:02

ACCEPTED

Underground Storage Tank Closure Permit Application
Alameda County Division of Hazardous Materials
1131 Harbor Bay Parkway, Suite 250
Alameda, CA 94502-6577

These documental plans have been reviewed and found to be acceptable and essentially meet the requirements of State and Local Health Laws. Changes to your closure plans indicated by this Department are to assure compliance with State and local laws. The project proposed herein is now authorized for issuance of any required building permits for construction/alteration.

One copy of the accepted plans must be on the job and available to all contractors and craftsmen involved with the project.

Any changes or alterations of these plans and specifications must be submitted to this Department and to the Fire and Building Inspections Departments to determine if such changes meet the requirements of State and local laws. Notify this Department at least 72 hours prior to the following required inspections:

- Removal of Tank(s) and Piping
- Sampling
- Final Inspection

Issuance of a permit to operate, b) permanent site closure, is dependent on compliance with accepted plans and all applicable laws and regulations.

THERE IS A FINANCIAL PENALTY FOR NOT OBTAINING THESE INSPECTIONS.

Contact Specialist:

ROBERT WESTON

DEC 17 1999

Robert called 1/3/20
when → Robert called
Called 1/4/20 7⁰⁰

* * * Complete plan according to attached instructions * * *

UNDERGROUND TANK CLOSURE PLAN

1. Name of Business All Cloth Car Wash and Fuel
RL Woodward Industries, Inc.
Business Owner or Contact Person (PRINT) Roger Woodward
 2. Site Address 6973 Village Parkway
City Dublin Zip 94568 Phone (925)-829-4314
 3. Mailing Address P.O. Box 2688
City Dublin Zip CA Phone 94568
 4. Property Owner Roger Woodward
Business Name (if applicable) RL Woodward Industries, Inc.
Address P.O. Box 2688
City, State Dublin, CA Zip 94568
 5. Generator name under which tank will be manifested
Gribi Associates
- EPA ID# under which tank will be manifested CAG002220089

c) Tank and Piping Transporter

Name ECI EPA I.D. No. _____
Hauler License No. (same) License Exp. Date _____
Address _____
City _____ State _____ Zip _____

d) Tank and Piping Disposal Site

Name ECI EPA I.D. No. _____
Address (same) _____
City _____ State _____ Zip _____

11. Sample Collector

Name Jim Grubi
Company Grubi Associates
Address 1350 Hayes Street # Suite C-14
City Benicia State CA zip 94510 phone (707) 748-774

12. Laboratory

Name Acculabs, Inc.
Address 1046 Olive Drive
City Davis State CA Zip 95616
State Certification No. 2330

13. Have tanks or pipes leaked in the past? Yes [] No [] Unknown [X]

If yes, describe. _____

14. Describe methods to be used for rendering tank(s) inert:

Dry ice will be used to render the tanks inert; however if dry ice is not sufficient, we will raise the tank prior to removal.

Excavated/Stockpiled Soil	
Stockpiled Soil Volume (estimated)	Sampling Plan

Stockpiled soil must be placed on bermed plastic and must be completely covered by plastic sheeting.

Will the excavated soil be returned to the excavation immediately after tank removal? yes no unknown

If yes, explain reasoning _____

if unknown at this point in time, please be aware that excavated soil may not be returned to the excavation without prior approval from this office. This means that the contractor, consultant, or responsible party must communicate with the Specialist IN ADVANCE of backfilling activities.

16. Chemical methods and associated detection limits to be used for analyzing samples:

The Tri-Regional Board recommended minimum verification analyses and practical quantitation reporting limits should be followed. See attached Table 2.

I declare that to the best of my knowledge and belief that the statements and information provided above are correct and true.

I understand that information, in addition to that provided above, may be needed in order to obtain approval from the Environmental Protection Division and that no work is to begin on this project until this plan is approved.

I understand that any changes in design, materials or equipment will void this plan if prior approval is not obtained.

I understand that all work performed during this project will be done in compliance with all applicable OSHA (Occupational Safety and Health Administration) requirements concerning personnel health and safety. I understand that site and worker safety are solely the responsibility of the property owner or his agent and that this responsibility is not shared nor assumed by the County of Alameda.

Once I have received my stamped, accepted closure plan, I will contact the project Hazardous Materials Specialist at least three working days in advance of site work to schedule the required inspections.

CONTRACTOR INFORMATION

Name of Business Accutite Environmental Engineering
 Name of Individual Willie Green
 Signature Willie Green Date 12/15/99

PROPERTY OWNER OR MOST RECENT TANK OPERATOR (Circle one)

Name of Business RL Woodward Industries, Inc.
 Name of Individual Roger Woodward
 Signature Willie Green for Roger Woodward Date 12/15/99

ALAMEDA COUNTY ENVIRONMENTAL PROTECTION DIVISION

DECLARATION OF SITE ACCOUNT REFUND RECEIPT

There may be excess funds remaining in the Site Account at the completion of this project. The PAYOR (person or company that issues the check) will use this form to predesignate another party to receive any funds refunded at the completion of this project. In the absence of this form, the PAYOR will receive the refund.

SITE INFORMATION:

Site ID Number
(if known)

RL Woodward Industries, Inc.
Name of Site

6973 Village Parkway
Street Address

Dublin, CA 94508
City, State & Zip Code

I designate the following person or business to receive any refund due at the completion of all deposit/refund projects:

Willie Green
Name

35 South Linden Avenue
Street Address

So. San Francisco, CA 94080
City, State & Zip Code

Willie Green
Signature of Payor

12/15/98
Date

Willie Green
Name of Payor
(PLEASE PRINT CLEARLY)

Accutite Environmental Eng.
Company Name of Payor

RETURN FORM TO:
County of Alameda, Environmental Protection
1131 Harbor Bay Parkway, Rm 250
Alameda CA 94502-6577
Phone#(510) 567-6700

STATE OF CALIFORNIA
STATE WATER RESOURCES CONTROL BOARD
UNDERGROUND STORAGE TANK PERMIT APPLICATION - FORM A
COMPLETE THIS FORM FOR EACH FACILITY/SITE



MARK ONLY ONE ITEM	<input checked="" type="checkbox"/> 1 NEW PERMIT	<input type="checkbox"/> 3 RENEWAL PERMIT	<input type="checkbox"/> 5 CHANGE OF INFORMATION	<input type="checkbox"/> 7 PERMANENTLY CLOSED SITE
	<input type="checkbox"/> 2 INTERIM PERMIT	<input type="checkbox"/> 4 AMENDED PERMIT	<input type="checkbox"/> 6 TEMPORARY SITE CLOSURE	

I. FACILITY/SITE INFORMATION & ADDRESS - (MUST BE COMPLETED)

DBA OR FACILITY NAME <i>RL Woodward Industries, Inc.</i>		NAME OF OPERATOR <i>Roger Woodward</i>		
ADDRESS <i>10973 Village Parkway</i>		NEAREST CROSS-STREET	PARCEL # (OPTIONAL)	
CITY NAME <i>Dublin</i>	STATE <i>CA</i>	ZIP CODE <i>94568</i>	SITE PHONE # WITH AREA CODE <i>925-829-4314</i>	
<input checked="" type="checkbox"/> BOX TO INDICATE <input type="checkbox"/> CORPORATION <input type="checkbox"/> INDIVIDUAL <input type="checkbox"/> PARTNERSHIP <input type="checkbox"/> LOCAL-AGENCY DISTRICTS <input type="checkbox"/> COUNTY-AGENCY* <input type="checkbox"/> STATE-AGENCY* <input type="checkbox"/> FEDERAL-AGENCY*				
* If owner of UST is a public agency, complete the following: name of supervisor of division, section or office which operates the UST				
TYPE OF BUSINESS		<input type="checkbox"/> IF INDIAN RESERVATION OR TRUST LANDS	# OF TANKS AT SITE	E.P.A. I.D. # (optional)
<input type="checkbox"/> 1 GAS STATION <input type="checkbox"/> 2 DISTRIBUTOR <input type="checkbox"/> 3 FARM <input type="checkbox"/> 4 PROCESSOR <input checked="" type="checkbox"/> 5 OTHER				<i>CAC00 2220089</i>

EMERGENCY CONTACT PERSON (PRIMARY)

EMERGENCY CONTACT PERSON (SECONDARY) - optional

DAY: NAME (LAST, FIRST) <i>Woodward, Roger</i>	PHONE # WITH AREA CODE <i>925-829-4314</i>	DAY: NAME (LAST, FIRST)	PHONE # WITH AREA CODE
NIGHT: NAME (LAST, FIRST)	PHONE # WITH AREA CODE	NIGHT: NAME (LAST, FIRST)	PHONE # WITH AREA CODE

II. PROPERTY OWNER INFORMATION - (MUST BE COMPLETED)

NAME <i>Roger Woodward</i>	CARE OF ADDRESS INFORMATION		
MAILING OR STREET ADDRESS <i>P.O. Box 2688</i>	<input checked="" type="checkbox"/> BOX TO INDICATE <input checked="" type="checkbox"/> INDIVIDUAL <input type="checkbox"/> LOCAL-AGENCY <input type="checkbox"/> STATE-AGENCY <input type="checkbox"/> CORPORATION <input type="checkbox"/> PARTNERSHIP <input type="checkbox"/> COUNTY-AGENCY <input type="checkbox"/> FEDERAL-AGENCY		
CITY NAME <i>Dublin</i>	STATE <i>CA</i>	ZIP CODE <i>94568</i>	PHONE # WITH AREA CODE

III. TANK OWNER INFORMATION - (MUST BE COMPLETED)

NAME OF OWNER <i>Roger Woodward</i>	CARE OF ADDRESS INFORMATION		
MAILING OR STREET ADDRESS <i>P.O. Box 2688</i>	<input checked="" type="checkbox"/> BOX TO INDICATE <input checked="" type="checkbox"/> INDIVIDUAL <input type="checkbox"/> LOCAL-AGENCY <input type="checkbox"/> STATE-AGENCY <input type="checkbox"/> CORPORATION <input type="checkbox"/> PARTNERSHIP <input type="checkbox"/> COUNTY-AGENCY <input type="checkbox"/> FEDERAL-AGENCY		
CITY NAME <i>Dublin</i>	STATE <i>CA</i>	ZIP CODE <i>94568</i>	PHONE # WITH AREA CODE

IV. BOARD OF EQUALIZATION UST STORAGE FEE ACCOUNT NUMBER - Call (916) 322-9669 if questions arise.

TY (TK) HQ -

V. PETROLEUM UST FINANCIAL RESPONSIBILITY - (MUST BE COMPLETED) - IDENTIFY THE METHOD(S) USED

<input checked="" type="checkbox"/> BOX TO INDICATE	<input type="checkbox"/> 1 SELF-INSURED	<input type="checkbox"/> 2 GUARANTEE	<input checked="" type="checkbox"/> 3 INSURANCE	<input type="checkbox"/> 4 SURETY BOND	<input type="checkbox"/> 5 LETTER OF CREDIT	<input type="checkbox"/> 6 EXEMPTION	<input type="checkbox"/> 7 STATE FUND
	<input type="checkbox"/> 8 STATE FUND & CRIP FINANCIAL OFFICER LETTER	<input type="checkbox"/> 9 STATE FUND & CERTIFICATE OF DEPOSIT	<input type="checkbox"/> 10 LOCAL GOVT. MEDIANISM	<input type="checkbox"/> 11 OTHER			

VI. LEGAL NOTIFICATION AND BILLING ADDRESS Legal notification and billing will be sent to the tank owner unless box I or II is checked.

CHECK ONE BOX INDICATING WHICH ABOVE ADDRESS SHOULD BE USED FOR LEGAL NOTIFICATIONS AND BILLING: I. II. III.

THIS FORM HAS BEEN COMPLETED UNDER PENALTY OF PERJURY, AND TO THE BEST OF MY KNOWLEDGE, IS TRUE AND CORRECT

TANK OWNER'S NAME (PRINTED & SIGNATURE) <i>White Green</i>	TANK OWNER'S TITLE <i>Project Manager</i>	DATE <i>12/15/99</i>	MONTH/DAY/YEAR
---	--	-------------------------	----------------

LOCAL AGENCY USE ONLY

COUNTY # <input type="text" value=""/> <input type="text" value=""/>	JURISDICTION # <input type="text" value=""/> <input type="text" value=""/> <input type="text" value=""/>	FACILITY # <input type="text" value=""/> <input type="text" value=""/> <input type="text" value=""/> <input type="text" value=""/>
LOCATION CODE - OPTIONAL	GENUS TRACT # - OPTIONAL	SUPVISOR - DISTRICT CODE - OPTIONAL

THIS FORM MUST BE ACCOMPANIED BY AT LEAST (1) OR MORE PERMIT APPLICATION - FORM B, UNLESS THIS IS A CHANGE OF SITE INFORMATION ONLY.
OWNER MUST FILE THIS FORM WITH THE LOCAL AGENCY IMPLEMENTING THE UNDERGROUND STORAGE TANK REGULATIONS

STATE OF CALIFORNIA
STATE WATER RESOURCES CONTROL BOARD
UNDERGROUND STORAGE TANK PERMIT APPLICATION - FORM B



COMPLETE A SEPARATE FORM FOR EACH TANK SYSTEM.

MARK ONLY ONE ITEM	<input checked="" type="checkbox"/> 1 NEW PERMIT	<input type="checkbox"/> 3 RENEWAL PERMIT	<input type="checkbox"/> 5 CHANGE OF INFORMATION	<input type="checkbox"/> 7 PERMANENTLY CLOSED ON SITE
	<input type="checkbox"/> 2 INTERIM PERMIT	<input type="checkbox"/> 4 AMENDED PERMIT	<input type="checkbox"/> 6 TEMPORARY TANK CLOSURE	<input type="checkbox"/> 8 TANK REMOVED

DBA OR FACILITY NAME WHERE TANK IS INSTALLED: RL Woodward Industries, Inc.

I. TANK DESCRIPTION COMPLETE ALL ITEMS - SPECIFY IF UNKNOWN

A. OWNER'S TANK I.D.# <u>Unknown</u>	B. MANUFACTURED BY: <u>Unknown</u>
C. DATE INSTALLED (MO/DAY/YEAR) <u>1984</u>	D. TANK CAPACITY IN GALLONS: <u>10,000</u>

II. TANK CONTENTS IF A-1 IS MARKED, COMPLETE ITEM C.

A. <input type="checkbox"/> 1 MOTOR VEHICLE FUEL	<input type="checkbox"/> 4 OIL	B. <input type="checkbox"/> 1 PRODUCT	C. <input checked="" type="checkbox"/> 1a REGULAR UNLEADED	<input type="checkbox"/> 8 DIESEL	<input type="checkbox"/> 9 AVIATION GAS
<input type="checkbox"/> 2 PETROLEUM	<input type="checkbox"/> 80 EMPTY	<input type="checkbox"/> 2 WASTE	<input type="checkbox"/> 1b PREMIUM UNLEADED	<input type="checkbox"/> 4 GASANOL	<input type="checkbox"/> 7 METHANOL
<input type="checkbox"/> 3 CHEMICAL PRODUCT	<input type="checkbox"/> 95 UNKNOWN		<input type="checkbox"/> 1c MIDGRADE UNLEADED	<input type="checkbox"/> 5 JET FUEL	<input type="checkbox"/> 8 MMS
D. IF (A.1) IS NOT MARKED, ENTER NAME OF SUBSTANCE STORED			<input type="checkbox"/> 2 LEADED	<input type="checkbox"/> 99 OTHER (DESCRIBE IN ITEM D. BELOW)	

C. A. B. #:

III. TANK CONSTRUCTION MARK ONE ITEM ONLY IN BOXES A, B, AND C, AND ALL THAT APPLIES IN BOX D AND E

A. TYPE OF SYSTEM	<input type="checkbox"/> 1 DOUBLE WALL	<input type="checkbox"/> 3 SINGLE WALL WITH EXTERIOR LINER	<input type="checkbox"/> 5 INTERNAL BLADDER SYSTEM	<input type="checkbox"/> 95 UNKNOWN
	<input checked="" type="checkbox"/> 2 SINGLE WALL	<input type="checkbox"/> 4 SINGLE WALL IN A VAULT	<input type="checkbox"/> 99 OTHER	
B. TANK MATERIAL (Primary Tank)	<input checked="" type="checkbox"/> 1 BARE STEEL	<input type="checkbox"/> 2 STAINLESS STEEL	<input type="checkbox"/> 3 FIBERGLASS	<input type="checkbox"/> 4 STEEL CLAD W/ FIBERGLASS REINFORCED PLASTIC
	<input type="checkbox"/> 5 CONCRETE	<input type="checkbox"/> 6 POLYVINYL CHLORIDE	<input type="checkbox"/> 7 ALUMINUM	<input type="checkbox"/> 8 100% METHANOL COMPATIBLE WFRP
	<input type="checkbox"/> 9 BRONZE	<input type="checkbox"/> 10 GALVANIZED STEEL	<input type="checkbox"/> 95 UNKNOWN	<input type="checkbox"/> 99 OTHER
C. INTERIOR LINING OR COATING	<input type="checkbox"/> 1 RUBBER LINED	<input type="checkbox"/> 2 ALKYL LING	<input type="checkbox"/> 3 EPOXY LINING	<input type="checkbox"/> 4 PHENOLIC LINING
	<input type="checkbox"/> 5 GLASS LINING	<input type="checkbox"/> 6 UNLINED	<input checked="" type="checkbox"/> 95 UNKNOWN	<input type="checkbox"/> 99 OTHER
IS LINING MATERIAL COMPATIBLE WITH 100% METHANOL? YES ___ NO ___				
D. EXTERIOR CORROSION PROTECTION	<input type="checkbox"/> 1 POLYETHYLENE WRAP	<input type="checkbox"/> 2 COATING	<input type="checkbox"/> 3 VINYL WRAP	<input type="checkbox"/> 4 FIBERGLASS REINFORCED PLASTIC
	<input type="checkbox"/> 5 CATHODIC PROTECTION	<input type="checkbox"/> 91 NONE	<input checked="" type="checkbox"/> 95 UNKNOWN	<input type="checkbox"/> 99 OTHER
E. SPILL AND OVERFILL, etc.	SPILL CONTAINMENT INSTALLED (YEAR) DROPTUBE YES ___ NO ___		OVERFILL PREVENTION EQUIPMENT INSTALLED (YEAR) STRIKER PLATE YES ___ NO ___ DISPENSER CONTAINMENT YES ___ NO ___	

IV. PIPING INFORMATION CIRCLE A IF ABOVE GROUND OR U IF UNDERGROUND, BOTH IF APPLICABLE

A. SYSTEM TYPE	A U 1 SUCTION	A U 2 PRESSURE	A U 3 GRAVITY	A U 4 FLEXIBLE PIPING	A U 99 OTHER
B. CONSTRUCTION	A U 1 SINGLE WALL	A U 2 DOUBLE WALL	A U 3 LINED TRENCH	A U 95 UNKNOWN	A U 99 OTHER
C. MATERIAL AND CORROSION PROTECTION	A U 1 BARE STEEL	A U 2 STAINLESS STEEL	A U 3 POLYVINYL CHLORIDE (PVC)	A U 4 FIBERGLASS PIPE	
	A U 5 ALUMINUM	A U 6 CONCRETE	A U 7 STEEL W/ COATING	A U 8 100% METHANOL COMPATIBLE WFRP	
	A U 9 GALVANIZED STEEL	A U 10 CATHODIC PROTECTION	A U 95 UNKNOWN	A U 99 OTHER	
D. LEAK DETECTION	<input type="checkbox"/> 1 MECHANICAL LINE LEAK DETECTOR	<input checked="" type="checkbox"/> 2 LINE TIGHTNESS TESTING	<input type="checkbox"/> 3 CORRELATED INTERMITTENT MONITORING	<input type="checkbox"/> 4 ELECTRICAL LINE LEAK DETECTOR	<input type="checkbox"/> 5 AUTOMATIC PUMP SHUTDOWN
				<input type="checkbox"/> 95 UNKNOWN	<input type="checkbox"/> 99 OTHER

V. TANK LEAK DETECTION

<input type="checkbox"/> 1 VISUAL CHECK	<input type="checkbox"/> 2 MANUAL INVENTORY RECONCILIATION	<input checked="" type="checkbox"/> 3 VADAGE MONITORING	<input type="checkbox"/> 4 AUTOMATIC TANK GAUGING	<input type="checkbox"/> 5 GROUND WATER MONITORING	<input type="checkbox"/> 6 ANNUAL TANK TESTING
<input type="checkbox"/> 7 CONTINUOUS INTERSTITIAL MONITORING	<input type="checkbox"/> 8 SR	<input type="checkbox"/> 9 WEEKLY MANUAL TANK GAUGING	<input type="checkbox"/> 10 MONTHLY TANK TESTING	<input type="checkbox"/> 95 UNKNOWN	<input type="checkbox"/> 99 OTHER

VI. TANK CLOSURE INFORMATION (PERMANENT CLOSURE IN-PLACE)

1. ESTIMATED DATE LAST USED (MO/DAY/YR) <u>Unknown</u>	2. ESTIMATED QUANTITY OF SUBSTANCE REMAINING <u>Unknown</u> GALLONS	3. WAS TANK FILLED WITH INERT MATERIAL? YES <input type="checkbox"/> NO <input type="checkbox"/>
--	---	--

THIS FORM HAS BEEN COMPLETED UNDER PENALTY OF PERJURY, AND TO THE BEST OF MY KNOWLEDGE, IS TRUE AND CORRECT

TANK OWNER'S NAME (PRINTED & SIGNATURE) Willie Green Willie Green DATE 12/15/99

LOCAL AGENCY USE ONLY THE STATE I.D. NUMBER IS COMPOSED OF THE FOUR NUMBERS BELOW

STATE I.D.#	COUNTY #	JURISDICTION #	FACILITY #	TANK #
PERMIT NUMBER	PERMIT APPROVED BY/DATE	PERMIT EXPIRATION DATE		

THIS FORM MUST BE ACCOMPANIED BY A PERMIT APPLICATION - FORM A, UNLESS A CURRENT FORM A HAS BEEN FILED. FORM C MUST BE COMPLETED FOR INSTALLATIONS. THIS FORM SHOULD BE ACCOMPANIED BY A PLOT PLAN. FILE THIS FORM WITH THE LOCAL AGENCY IMPLEMENTING THE UNDERGROUND STORAGE TANK REGULATIONS

STATE OF CALIFORNIA
STATE WATER RESOURCES CONTROL BOARD
UNDERGROUND STORAGE TANK PERMIT APPLICATION - FORM B



COMPLETE A SEPARATE FORM FOR EACH TANK SYSTEM.

MARK ONLY ONE ITEM	<input checked="" type="checkbox"/> 1 NEW PERMIT	<input type="checkbox"/> 3 RENEWAL PERMIT	<input type="checkbox"/> 5 CHANGE OF INFORMATION	<input type="checkbox"/> 7 PERMANENTLY CLOSED ON SITE
	<input type="checkbox"/> 2 INTERIM PERMIT	<input type="checkbox"/> 4 AMENDED PERMIT	<input type="checkbox"/> 6 TEMPORARY TANK CLOSURE	<input type="checkbox"/> 8 TANK REMOVED

CBA OR FACILITY NAME WHERE TANK IS INSTALLED: RL Woodward Industries, Inc.

I. TANK DESCRIPTION COMPLETE ALL ITEMS -- SPECIFY IF UNKNOWN

A. OWNER'S TANK I.D.# <u>Unknown</u>	B. MANUFACTURED BY: <u>Unknown</u>
C. DATE INSTALLED (MO/DAY/YEAR) <u>1984</u>	D. TANK CAPACITY IN GALLONS: <u>10,000</u>

II. TANK CONTENTS IF A-1 IS MARKED, COMPLETE ITEM C.

A. <input type="checkbox"/> 1 MOTOR VEHICLE FUEL	<input type="checkbox"/> 4 OIL	B. <input type="checkbox"/> 1 PRODUCT	C. <input checked="" type="checkbox"/> 1a REGULAR UNLEADED	<input type="checkbox"/> 8 DIESEL	<input type="checkbox"/> 8 AVIATION GAS
<input type="checkbox"/> 2 PETROLEUM	<input type="checkbox"/> 80 EMPTY	<input type="checkbox"/> 2 WASTE	<input type="checkbox"/> 1b PREMIUM UNLEADED	<input type="checkbox"/> 4 GASOLIN	<input type="checkbox"/> 7 METHANOL
<input type="checkbox"/> 3 CHEMICAL PRODUCT	<input type="checkbox"/> 85 UNKNOWN		<input type="checkbox"/> 1c MIDGRADE UNLEADED	<input type="checkbox"/> 5 JET FUEL	<input type="checkbox"/> 8 M85
D. IF (A-1) IS NOT MARKED, ENTER NAME OF SUBSTANCE STORED			<input type="checkbox"/> 2 LEADED	<input type="checkbox"/> 99 OTHER (DESCRIBE IN ITEM D. BELOW)	

III. TANK CONSTRUCTION MARK ONE ITEM ONLY IN BOXES A, B, AND C, AND ALL THAT APPLIES IN BOX D AND E

A. TYPE OF SYSTEM	<input type="checkbox"/> 1 DOUBLE WALL	<input type="checkbox"/> 3 SINGLE WALL WITH EXTERIOR LINER	<input type="checkbox"/> 5 INTERNAL BLADDER SYSTEM	<input type="checkbox"/> 95 UNKNOWN
	<input checked="" type="checkbox"/> 2 SINGLE WALL	<input type="checkbox"/> 4 SINGLE WALL IN A VAULT	<input type="checkbox"/> 99 OTHER	
B. TANK MATERIAL (Primary Tank)	<input checked="" type="checkbox"/> 1 BARE STEEL	<input type="checkbox"/> 2 STAINLESS STEEL	<input type="checkbox"/> 3 FIBERGLASS	<input type="checkbox"/> 4 STEEL CLAD W/ FIBERGLASS REINFORCED PLASTIC
	<input type="checkbox"/> 5 CONCRETE	<input type="checkbox"/> 6 POLYVINYL CHLORIDE	<input type="checkbox"/> 7 ALUMINUM	<input type="checkbox"/> 8 100% METHANOL COMPATIBLE W/FRP
	<input type="checkbox"/> 9 BRONZE	<input type="checkbox"/> 10 GALVANIZED STEEL	<input type="checkbox"/> 95 UNKNOWN	<input type="checkbox"/> 99 OTHER
C. INTERIOR LINING OR COATING	<input type="checkbox"/> 1 RUBBER LINING	<input type="checkbox"/> 2 ALKYD LINING	<input type="checkbox"/> 3 EPOXY LINING	<input type="checkbox"/> 4 PHENOLIC LINING
	<input type="checkbox"/> 5 GLASS LINING	<input type="checkbox"/> 9 UNLINED	<input checked="" type="checkbox"/> 95 UNKNOWN	<input type="checkbox"/> 99 OTHER
IS LINING MATERIAL COMPATIBLE WITH 100% METHANOL? YES <input type="checkbox"/> NO <input type="checkbox"/>				
D. EXTERIOR CORROSION PROTECTION	<input type="checkbox"/> 1 POLYETHYLENE WRAP	<input type="checkbox"/> 2 COATING	<input type="checkbox"/> 3 VINYL WRAP	<input type="checkbox"/> 4 FIBERGLASS REINFORCED PLASTIC
	<input type="checkbox"/> 5 CATHODIC PROTECTION	<input type="checkbox"/> 91 NONE	<input checked="" type="checkbox"/> 95 UNKNOWN	<input type="checkbox"/> 99 OTHER
E. SPILL AND OVERFILL, etc.	SPILL CONTAINMENT INSTALLED (YEAR) _____		OVERFILL PREVENTION EQUIPMENT INSTALLED (YEAR) _____	
	DROP TUBE YES <input type="checkbox"/> NO <input type="checkbox"/>		STRIKER PLATE YES <input type="checkbox"/> NO <input type="checkbox"/>	
			DISPENSER CONTAINMENT YES <input type="checkbox"/> NO <input type="checkbox"/>	

IV. PIPING INFORMATION CIRCLE A IF ABOVE GROUND OR U IF UNDERGROUND, BOTH IF APPLICABLE

A. SYSTEM TYPE	A (U) 1 SUCTION	A U 2 PRESSURE	A U 3 GRAVITY	A U 4 FLEXIBLE PIPING	A U 99 OTHER
B. CONSTRUCTION	A (U) 1 SINGLE WALL	A U 2 DOUBLE WALL	A U 3 LINED TRENCH	A U 95 UNKNOWN	A U 99 OTHER
C. MATERIAL AND CORROSION PROTECTION	A (U) 1 BARE STEEL	A U 2 STAINLESS STEEL	A U 3 POLYVINYL CHLORIDE (PVC)	A U 4 FIBERGLASS PIPE	
	A U 5 ALUMINUM	A U 6 CONCRETE	A U 7 STEEL W/ COATING	A U 8 100% METHANOL COMPATIBLE W/FRP	
	A U 9 GALVANIZED STEEL	A U 10 CATHODIC PROTECTION	A U 95 UNKNOWN	A U 99 OTHER	
D. LEAK DETECTION	<input type="checkbox"/> 1 MECHANICAL LINE LEAK DETECTOR	<input checked="" type="checkbox"/> 2 LINE TIGHTNESS TESTING	<input type="checkbox"/> 3 CONTINUOUS INTERMITTENT MONITORING	<input type="checkbox"/> 4 ELECTRONIC LINE LEAK DETECTOR	<input type="checkbox"/> 5 AUTOMATIC PUMP SHUTDOWN
	<input type="checkbox"/> 99 OTHER				

V. TANK LEAK DETECTION

<input type="checkbox"/> 1 VISUAL CHECK	<input type="checkbox"/> 2 MANUAL INVENTORY RECONCILIATION	<input checked="" type="checkbox"/> 3 VADGE MONITORING	<input type="checkbox"/> 4 AUTOMATIC TANK GAUGING	<input type="checkbox"/> 5 GROUND WATER MONITORING	<input type="checkbox"/> 6 ANNUAL TANK TESTING
<input type="checkbox"/> 7 CONTINUOUS INTERMITTENT MONITORING	<input type="checkbox"/> 8 SIP	<input type="checkbox"/> 9 WEEKLY MANUAL TANK GAUGING	<input type="checkbox"/> 10 MONTHLY TANK TESTING	<input type="checkbox"/> 95 UNKNOWN	<input type="checkbox"/> 99 OTHER

VI. TANK CLOSURE INFORMATION (PERMANENT CLOSURE IN-PLACE)

1. ESTIMATED DATE LAST USED (MO/DAY/YEAR) <u>Unknown</u>	2. ESTIMATED QUANTITY OF SUBSTANCE REMAINING <u>Unknown</u> GALLONS	3. WAS TANK FILLED WITH INERT MATERIAL? YES <input type="checkbox"/> NO <input type="checkbox"/>
--	---	--

THIS FORM HAS BEEN COMPLETED UNDER PENALTY OF PERJURY, AND TO THE BEST OF MY KNOWLEDGE, IS TRUE AND CORRECT

TANK OWNER'S NAME (PRINTED & SIGNATURE) Willie Green Willie Green DATE 12/15/99

LOCAL AGENCY USE ONLY THE STATE I.D. NUMBER IS COMPOSED OF THE FOUR NUMBERS BELOW

STATE I.D.#	COUNTY #	JURISDICTION #	FACILITY #	TANK #
PERMIT NUMBER	PERMIT APPROVED BY/DATE		PERMIT EXPIRATION DATE	

THIS FORM MUST BE ACCOMPANIED BY A PERMIT APPLICATION - FORM A, UNLESS A CURRENT FORM A HAS BEEN FILED. FORM C MUST BE COMPLETED FOR INSTALLATIONS. THIS FORM SHOULD BE ACCOMPANIED BY A PLOT PLAN. FILE THIS FORM WITH THE LOCAL AGENCY IMPLEMENTING THE UNDERGROUND STORAGE TANK REGULATIONS

APPENDIX B
SITE PHOTOGRAPHS



View of one of two removed USTs prior to offsite transportation of tanks.



View of UST excavation cavity following removal of tanks



View of UST removal area. Note covered excavated soil stockpile in middle of photo and dispenser island to right of stockpile.



View showing the backfilling of the UST excavation cavity with clean imported gravel in foreground, while overexcavation continues at other end of excavation cavity. Note standpipe well on right side of photo.

APPENDIX C
UST DISPOSAL RECORDS

State of California—Environmental Protection Agency
Approved OMB No. 2050-3039 (Expires 9-30-99)
Please print or type. Form designed for use on elite (12-pitch) typewriter.

See Instructions on back of page 6.

Department of Toxic Substances Control
Sacramento, California

95630419
IN CASE OF EMERGENCY OR SPILL, CALL THE NATIONAL RESPONSE CENTER 1-800-424-8802 WITHIN CALIFORNIA, CALL 1-800-852-7550

UNIFORM HAZARDOUS WASTE MANIFEST		1. Generator's US EPA ID No. CACD00222008930409	Manifest Document No. 1	2. Page 1 of 1	Information in the shaded areas is not required by Federal law.
3. Generator's Name and Mailing Address ALL CLOTH CAR WASH AND TRUCK CORWOOD 6973 VILLAGE PARKWAY DUBLIN CA 94568 Generator's Phone (925) 945-8814		A. State Manifest Document Number 99630409		B. State Generator's ID	
5. Transporter 1 Company Name Ecology Control Industries		4. US EPA ID Number CAD982030173		C. State Transporter's ID (Reserved)	
7. Transporter 2 Company Name		8. US EPA ID Number		D. Transporter's Phone 610-235-1393	
9. Shipper's Facility Name and Site Address ECOLOGY CONTROL INDUSTRIES 255 PARR BLVD RICHMOND CA 94801		10. US EPA ID Number CAD009466392		E. State Transporter's ID (Reserved)	
				F. Transporter's Phone	
				G. State Facility's ID	
				H. Facility's Phone 610-235-1393	
11. US DOT Description (including Proper Shipping Name, Hazard Class, and ID Number)		12. Containers No. Type	13. Total Quantity	14. Unit Wt/Vol	1. Waste Number
WASTE-EMPTY STORAGE TANK NON RCRA HAZARDOUS WASTE SOLID		002 TP 20000		P	State 512 EPA/Other NONE
1. Additional Descriptions for Hazardous Waste(s) EMPTY STORAGE TANK(S) # 27895 27896 TANK(S) HAVE BEEN INERTED WITH 15 LBS DRY ICE PER 1000 GALLON CAPACITY		K. Handling Codes for Wastes Listed Above			
13. Special Handling Instructions and Additional Information Wear proper protective equipment while handling. Weights or volumes are approximate. 24 Hour emergency telephone number: 800-418-6582 24 Hour emergency contact: R L WOODWARD DOT ERG# 171					
16. GENERATOR'S CERTIFICATION: I hereby declare that the contents of this consignment are fully and accurately described above by proper shipping name and are classified, packed, marked, and labeled, and are in all respects in proper condition for transport by highway according to applicable international and national government regulations.					
If I am a large quantity generator, I certify that I have a program in place to reduce the volume and toxicity of waste generated to the degree I have determined to be economically practicable and that I have selected the practicable method of treatment, storage, or disposal currently available to me which minimizes the present and future threat to human health and the environment; OR, if I am a small quantity generator, I have made a good faith effort to minimize my waste generation and select the best waste management method that is available to me and that I can afford.					
Printed/Typed Name R L WOODWARD		Signature <i>R L Woodward</i>		Month Day Year 01 31 00	
17. Transporter 1 Acknowledgment of Receipt of Materials Printed/Typed Name Leonard Smith		Signature <i>Leonard Smith</i>		Month Day Year 01 31 00	
18. Transporter 2 Acknowledgment of Receipt of Materials Printed/Typed Name		Signature		Month Day Year	
19. Discrepancy Indication Space					
20. Facility Owner or Operator Certification of receipt of hazardous materials covered by this manifest except as noted in item 19. Printed/Typed Name					
Signature		Month Day Year			

DO NOT WRITE BELOW THIS LINE.

APPENDIX D

**TANK FLUID, PURGED GROUNDWATER, AND
SOIL DISPOSAL RECORDS**



FORWARD INCORPORATED

NON-HAZARDOUS WASTE MANIFEST WASTE TREATMENT AND DISPOSAL FACILITY

JOB ACCEPTANCE NO.

918-600

TO BE COMPLETED BY THE GENERATOR

GENERATOR: *R H Woodward Industries Inc*
 MAILING ADDRESS: *P.O. Box 2688*
 CITY, STATE, ZIP: *Dublin Ca 94568*
 PHONE: *925-829-4314*
 CONTACT PERSON: *Roger Woodward*
 SIGNATURE OF AUTHORIZED AGENT / TITLE: *Roger Woodward* DATE: *2-4-00*
 *

REQUIRED PERSONAL PROTECTIVE EQUIPMENT
 GLOVES GOGGLES RESPIRATOR HARD HAT
 TY-VEK OTHER

SPECIAL HANDLING PROCEDURES:

WASTE TYPE
 TREATMENT SOIL SLUDGE
 DISPOSAL SOIL NON-FRIABLE ASBESTOS
 CONSTRUCTION SOIL WOOD
 OTHER

RECEIVING FACILITY:

FORWARD INC. LANDFILL
 9999 SOUTH AUSTIN ROAD
 MANTECA, CALIFORNIA 95336
 (209) 982-4298 PHONE
 (209) 982-1009 FAX

GENERATING FACILITY
*6973 Valley Parkway
 Dublin Ca.*

HAULER MUST COMPLETE

NAME: *DEN BESI E*
 ADDRESS: *930 SHILOH Rd.*
 CITY, STATE, ZIP: *WINDSOIL*
 PHONE: *1600 938-477*
 SIGNATURE OF AUTHORIZED AGENT OR DRIVER: *K. S. ...* DATE: *3/4/00*
 *

NOTES:
9293114

TRUCK NUMBER
1019

END DUMP BOTTOM DUMP TRANSFER
 ROLL-OFF(S) FLAT-BED VAN DRUMS

FACILITY REQUIREMENTS

FORWARD INC. LANDFILL

Forward shall have no obligation to accept the waste if weather or other conditions impair the safe and effective disposal of the waste or if the waste impairs the safe and effective operation of the Landfill. Forward shall use reasonable efforts to promptly notify Disposer of its inability to accept the waste for any reason. If Forward's refusal to accept the waste is based on weather or other site conditions, Forward shall notify the Disposer when site conditions are expected to change such that Forward will be able to accept the waste.

REMARKS:
 FACILITY TICKET NUMBER:
 SIGNATURE OF AUTHORIZED AGENT: * DATE:

CUBIC YARDS

DISPOSAL METHOD:	(TO BE COMPLETED BY FORWARD)				
	DISPOSE	BIO	AERATE	STOCKPILE	OTHER
<input type="checkbox"/> SOIL					
<input type="checkbox"/> SLUDGE					
<input type="checkbox"/> NON-FRIABLE ASBESTOS					
<input type="checkbox"/> WOOD					
<input type="checkbox"/> ASH					
<input type="checkbox"/> OTHER					

SCHEDULING MUST BE MADE PRIOR TO 4:00 P.M. THE DAY PRIOR TO EXPECTED ARRIVAL • ANY UNSCHEDULED LOADS ARE SUBJECT TO REFUSAL UPON ARRIVAL. ONGOING DAILY DELIVERIES MUST BE SCHEDULED WITH THE LANDFILL THE DAY BEFORE. TO SCHEDULE CALL (209) 982-4298

MANIFEST # 58567

FROM : Panasonic PPF



Seattle:	200 SW Michigan St, Ste 500, Seattle, WA 98136	206-767-0442
Portland:	5420 N. Lagoon Ave, Portland OR 97217	503-283-1150
Alameda:	1605 Ferry Point, Alameda CA 94501	510-749-1390
Long Beach:	Fier D. Berth 47, Long Beach CA 94501	562-432-1304
San Diego:	909 E. Harbor Drive, San Diego CA 92101	619-234-3677

Daily Worksheet

Page _____ of _____

Customer: ACCUTIG Environmental
35 So. Linden Ave S San Fran CA
 Job Location: CAC WASH 16973 Village
Pring Darwin CA
 Project No: A0051 Date: 2-4-00

Work Description: VAL - PWT WATER FROM
EX-CONDITION SITE FOR
SAMPLING.
DISPOSAL TO SEPTIC
RETURN TO YARD

Job in Progress Job Complete

Position	Personnel	From	To	From	To	Hours	Rate	Total
DRIVER	GORDON A. BORGES	6:00A	2:00P			8	70 ⁰⁰	
	OT	2:00	3:50P			1.5	85 ⁰⁰	
Subtotal Labor								
Units/PO#s	Equipment/Materials	Rate	Amount	Units	Equipment/Materials	Rate	Amount	
1	V-TRUCK # 2011			1	BRIDGE TOLL		4.25	
1	V-TRUCK # 3030							
1	LADDER							
1	NEXTEL ISout	N/C	N/C					
Subtotal Equip./Mat.								
Lab Fees								
1	TRUCK WASH # 3030	85 ⁰⁰						
	PO # A0051-02			4.0000	MUDDY WATER / TRUCKS TBA		165.00	
					PO # A0051-01	.31		
Subtotal Disposal								
TOTAL								

Acknowledgment:

Foss Representative:

Title:

Customer Representative:

Title:

[Signature]
 Title: DRIVER

[Signature]
 Title: Project Manager

INVOICE-EB22-A0047

File Copy
2/14/00



REMIT TO: DEPT. 5251, PO BOX 34936
SEATTLE, WA 98124-1936

Invoice Date:	February 10, 2000	Invoice #:	A0047
Customer:	Accutis Environmental 35 South Linden Ave. South San Francisco, CA 94080	FES Job #:	A0047
Job Description:	Pump out Underground Storage Tank Excavation	Customer PO#:	3333
Job Location:	6973 Village Parkway, Dublin	Contact:	Willie Green
		Phone:	650-952-5551
		Fax:	N/A
		Terms:	Net 30 days
		Job Date (s):	02/04/00

Progress Billing: NO
Final Billing: YES

QUANTITY	DESCRIPTION	UOM	UNIT PRICE	EXTENDED PRICE
1	Pump out Underground Storage Tank Excavation	ea.	2,021.75	\$2,021.75

THANK YOU FOR YOUR BUSINESS

INVOICE SUBTOTAL	\$2,021.75
TAX	n/a
TOTAL INVOICE	\$2,021.75
Currency: USD	

Rich Lodge Project Manager

Direct Phone 510-749-4130
Fax 510-749-4180

FED ID #: 91-1572532
A 1.5% per month finance charge will be assessed for all past due invoices to include the flat late fee amount.
CC: ACCOUNTING

1605 Ferry Point ■ Alameda, CA 94501

Phone 510.749.1390 ■ 24-HR Hotline 1 800 FIE SPILL ■ Fax 510.749.4150

FEB 16 2000 01:12PM FOSS ENVIRONMENTAL



FORWARD INCORPORATED

NON-HAZARDOUS WASTE MANIFEST ^{F-6} WASTE TREATMENT AND DISPOSAL FACILITY

JOB ACCEPTANCE NO.

918-600

TO BE COMPLETED BY THE GENERATOR

GENERATOR **CORWOOD CARWASH**
(ACCUTITE) F.W. WOODWARD IND. INC.
MAILING ADDRESS P.O. 2688
CITY, STATE, ZIP **DUBLIN, CA 94568**
PHONE **925-820-4314**
CONTACT PERSON **RODEEZ WOODWARD**
SIGNATURE OF AUTHORIZED AGENT / TITLE _____ DATE **2-4-00**
*

REQUIRED PERSONAL PROTECTIVE EQUIPMENT
 GLOVES GOGGLES RESPIRATOR HARD HAT
 TY-VEK OTHER

SPECIAL HANDLING PROCEDURES:

WASTE TYPE
 TREATMENT SOIL SLUDGE
 DISPOSAL SOIL NON-FRIABLE ASBESTOS
 CONSTRUCTION SOIL WOOD
 OTHER **SOIL**

RECEIVING FACILITY
FORWARD INC. LANDFILL
9999 SOUTH AUSTIN ROAD
MANTECA, CALIFORNIA 95336
(209) 982-4298 PHONE
(209) 982-1009 FAX

GENERATING FACILITY
CORWOOD CARWASH 41173
VILLAGE PKWY & LEWIS AVE
DUBLIN, CA

HAULER MUST COMPLETE

NAME **DENBESTE**
 ADDRESS **930 SHILOH RD.**
 CITY, STATE, ZIP **WINDSOR, CA**
 PHONE **707-838-1407**
 SIGNATURE OF AUTHORIZED AGENT OR DRIVER _____ DATE **2-4-00**
 *

NOTES: **SP44231** TRUCK NUMBER **10**

END DUMP BOTTOM DUMP TRANSFER
 ROLL-OFF(S) FLAT-BED VAN DRUMS

FACILITY REQUIREMENTS

FORWARD INC. LANDFILL
 Forward shall have no obligation to accept the waste if weather or other conditions impair the safe and effective disposal of the waste or if the waste impairs the safe and effective operation of the Landfill. Forward shall use reasonable efforts to promptly notify Disposer of its inability to accept the waste for any reason. If Forward's refusal to accept the waste is based on weather or other site conditions, Forward shall notify the Disposer when site conditions are expected to change such that Forward will be able to accept the waste.
 REMARKS _____
 FACILITY TICKET NUMBER _____
 SIGNATURE OF AUTHORIZED AGENT _____ DATE _____
 *

CUBIC YARDS **18**

DISPOSAL METHOD:	(TO BE COMPLETED BY FORWARD)	DISPOSE	BIO	AERATE	STOCKPILE	OTHER
<input type="checkbox"/> SOIL						
<input type="checkbox"/> SLUDGE						
<input type="checkbox"/> NON-FRIABLE ASBESTOS						
<input type="checkbox"/> WOOD						
<input type="checkbox"/> ASH						
<input type="checkbox"/> OTHER						

SCHEDULING MUST BE MADE PRIOR TO 4:00 P.M. THE DAY PRIOR TO EXPECTED ARRIVAL • ANY UNSCHEDULED LOADS ARE SUBJECT TO REFUSAL UPON ARRIVAL. ONGOING DAILY DELIVERIES MUST BE SCHEDULED WITH THE LANDFILL THE DAY BEFORE. TO SCHEDULE CALL (209) 982-4298

MANIFEST # **111805**

Keller Canyon
Sanitary Landfill
 901 Bailey Road
 Pittsburg, CA 94565
 Phone (925) 458-9800
 Fax (925) 458-9891

OX Mountain
Sanitary Landfill
 12310 San Mateo Road
 Half Moon Bay, CA 94019
 Phone (650) 726-1819
 Fax (650) 726-9183

Newby Island
Sanitary Landfill
 1601 Dixon Landing Road
 Milpitas, CA 95035
 Phone (408) 945-2800
 Fax (408) 262-2871

Forward
Landfill 17
 9999 S. Austin Road
 Manteca, CA 95336
 Phone (209) 982-4298
 Fax (209) 982-1009

NON-HAZARDOUS WASTE MANIFEST

GENERATOR R.L. Woodward Industries, Inc.		WASTE ACCEPTANCE NO. 918600																						
MAILING ADDRESS Post Office Box 1688		REQUIRED PERSONAL PROTECTIVE EQUIPMENT																						
CITY, STATE, ZIP Dublin, CA 94518		<input type="checkbox"/> GLOVES <input type="checkbox"/> GOGGLES <input type="checkbox"/> RESPIRATOR <input type="checkbox"/> HARD HAT <input type="checkbox"/> TY-VEK <input type="checkbox"/> OTHER																						
PHONE (925) 952-5151		SPECIAL HANDLING PROCEDURES:																						
CONTACT PERSON Roger Woodward																								
SIGNATURE OF AUTHORIZED AGENT / TITLE	DATE																							
*																								
<p><small>GENERATOR'S CERTIFICATION: I hereby certify that the above named material is not a hazardous waste as defined by 40 CFR Part 261 or title 22 of the California code of regulations, has been properly described, classified and packaged, and is in proper condition for transportation according to applicable regulations; AND, if the waste is a treatment residue of a previously restricted hazardous waste subject to the Land Disposal Restrictions, I certify and warrant that the waste has been treated in accordance with the requirements of 40 CFR Part 268 and is no longer a hazardous waste as defined by 40 CFR Part 261.</small></p>		RECEIVING FACILITY																						
WASTE TYPE:																								
<input type="checkbox"/> DISPOSAL <input type="checkbox"/> SLUDGE <input type="checkbox"/> CONSTRUCTION <input type="checkbox"/> WOOD <input type="checkbox"/> DEBRIS <input type="checkbox"/> OTHER <input type="checkbox"/> SPECIAL WASTE																								
GENERATING FACILITY 873 Village Parkway DUBLIN																								
TRANSPORTER Dan Deste Transportation		NOTES: VEHICLE LICENSE NUMBER TRUCK NUMBER																						
ADDRESS 930 Shields Road #44		CA 93114 1018																						
CITY, STATE, ZIP Windsor CA 95492																								
PHONE (925) 938-1407		END DUMP BOTTOM DUMP TRANSFER <input checked="" type="checkbox"/> <input type="checkbox"/> <input type="checkbox"/>																						
SIGNATURE OF AUTHORIZED AGENT OR DRIVER	DATE	ROLL-OFF(S)	FLAT-BED VAN DRUMS																					
* Basal MilCo	2/4/00	<input type="checkbox"/>	<input type="checkbox"/> <input type="checkbox"/> <input type="checkbox"/> <input type="checkbox"/>																					
<p>I hereby certify that the above named material has been accepted and to the best of my knowledge the foregoing is true and accurate.</p>		CUBIC YARDS																						
REMARKS		DISPOSAL METHOD: (TO BE COMPLETED BY LANDFILL)																						
FACILITY TICKET NUMBER		<table border="1"> <tr> <td></td> <td>DISPOSE</td> <td>OTHER</td> </tr> <tr> <td><input type="checkbox"/> SOIL</td> <td></td> <td></td> </tr> <tr> <td><input type="checkbox"/> CONSTRUCTION DEBRIS</td> <td></td> <td></td> </tr> <tr> <td><input type="checkbox"/> NON-FRIABLE ASBESTOS</td> <td></td> <td></td> </tr> <tr> <td><input type="checkbox"/> WOOD</td> <td></td> <td></td> </tr> <tr> <td><input type="checkbox"/> ASH</td> <td></td> <td></td> </tr> <tr> <td><input type="checkbox"/> SPECIAL OTHER</td> <td></td> <td></td> </tr> </table>			DISPOSE	OTHER	<input type="checkbox"/> SOIL			<input type="checkbox"/> CONSTRUCTION DEBRIS			<input type="checkbox"/> NON-FRIABLE ASBESTOS			<input type="checkbox"/> WOOD			<input type="checkbox"/> ASH			<input type="checkbox"/> SPECIAL OTHER		
	DISPOSE	OTHER																						
<input type="checkbox"/> SOIL																								
<input type="checkbox"/> CONSTRUCTION DEBRIS																								
<input type="checkbox"/> NON-FRIABLE ASBESTOS																								
<input type="checkbox"/> WOOD																								
<input type="checkbox"/> ASH																								
<input type="checkbox"/> SPECIAL OTHER																								
SIGNATURE OF AUTHORIZED AGENT	DATE																							
*																								

SCHEDULING MUST BE MADE PRIOR TO 3:00 P.M. THE DAY PRIOR TO EXPECTED ARRIVAL • ANY UNSCHEDULED LOADS ARE SUBJECT TO REFUSAL UPON ARRIVAL. ONGOING DAILY DELIVERIES MUST BE SCHEDULED WITH THE LANDFILL THE DAY BEFORE.

Keller Canyon
Sanitary Landfill
901 Bailey Road
Pittsburg, CA 94565
Phone (925) 458-9800
Fax (925) 458-9891

OX Mountain
Sanitary Landfill
12310 San Mateo Road
Half Moon Bay, CA 94019
Phone (650) 726-1819
Fax (650) 726-9183

Newby Island
Sanitary Landfill
1601 Dixon Landing Road
Milpitas, CA 95035
Phone (408) 945-2800
Fax (408) 262-2871

Forward
Landfill ⁴⁸
9999 S. Austin Road
Manteca, CA 95336
Phone (209) 982-4298
Fax (209) 982-1009

NON-HAZARDOUS WASTE MANIFEST

GENERATOR R. I. Woodward Industries, Inc.		WASTE ACCEPTANCE NO. 918600	
MAILING ADDRESS Post Office Box 1688 Dublin, CA 94515		REQUIRED PERSONAL PROTECTIVE EQUIPMENT <input type="checkbox"/> GLOVES <input type="checkbox"/> GOGGLES <input type="checkbox"/> RESPIRATOR <input type="checkbox"/> HARD HAT <input type="checkbox"/> TY-VEK <input type="checkbox"/> OTHER	
PHONE (925) 953-5151		SPECIAL HANDLING PROCEDURES:	
CONTACT PERSON Roger Woodward		RECEIVING FACILITY 	
SIGNATURE OF AUTHORIZED AGENT / TITLE	DATE		
* 			
GENERATOR'S CERTIFICATION: I hereby certify that the above named material is not a hazardous waste as defined by 40 CFR Part 261 or title 22 of the California code of regulations, has been properly described, classified and packaged, and is in proper condition for transportation according to applicable regulations; AND, if the waste is a treatment residue of a previously restricted hazardous waste subject to the Land Disposal Restrictions, I certify and warrant that the waste has been treated in accordance with the requirements of 40 CFR Part 268 and is no longer a hazardous waste as defined by 40 CFR Part 261.			
WASTE TYPE: <input type="checkbox"/> DISPOSAL <input type="checkbox"/> SLUDGE <input type="checkbox"/> CONSTRUCTION <input type="checkbox"/> WOOD <input type="checkbox"/> DEBRIS <input type="checkbox"/> OTHER <input type="checkbox"/> SPECIAL WASTE			
GENERATING FACILITY 6977 Village Parkway DUBLIN			
TRANSPORTER DenBest Transportation	ADDRESS 930 Shiloh Road #11 Windsor, CA 95490	PHONE (925) 638-1107	NOTES: VEHICLE LICENSE NUMBER: 9A99122 TRUCK NUMBER: 50 GT SAIBY
SIGNATURE OR AUTHORIZED AGENT OR DRIVER	DATE 2-4-00	END DUMP <input checked="" type="checkbox"/> BOTTOM DUMP <input type="checkbox"/> TRANSFER <input type="checkbox"/>	ROLL-OFF(S) <input type="checkbox"/> FLAT-BED <input type="checkbox"/> VAN <input type="checkbox"/> DRUMS <input type="checkbox"/>
* 		CUBIC YARDS	
I hereby certify that the above named material has been accepted and to the best of my knowledge the foregoing is true and accurate.		DISPOSAL METHOD: (TO BE COMPLETED BY LANDFILL)	
REMARKS		DISPOSE	OTHER
FACILITY TICKET NUMBER		<input type="checkbox"/> SOIL	
SIGNATURE OF AUTHORIZED AGENT	DATE	<input type="checkbox"/> CONSTRUCTION DEBRIS	
* 		<input type="checkbox"/> NON-FRIABLE ASBESTOS	
		<input type="checkbox"/> WOOD	
		<input type="checkbox"/> ASH	
		<input type="checkbox"/> SPECIAL OTHER	

SCHEDULING MUST BE MADE PRIOR TO 3:00 P.M. THE DAY PRIOR TO EXPECTED ARRIVAL • ANY UNSCHEDULED LOADS ARE SUBJECT TO REFUSAL UPON ARRIVAL. ONGOING DAILY DELIVERIES MUST BE SCHEDULED WITH THE LANDFILL THE DAY BEFORE.

Keller Canyon
Sanitary Landfill
 901 Bailey Road
 Pittsburg, CA 94565
 Phone (925) 458-9800
 Fax (925) 458-9891

Oak Mountain
Sanitary Landfill
 12310 San Mateo Road
 Half Moon Bay, CA 94019
 Phone (650) 726-1819
 Fax (650) 726-9183

Newby Island
Sanitary Landfill
 1601 Dixon Landing Road
 Milpitas, CA 95035
 Phone (408) 945-2800
 Fax (408) 262-2871

Fowler
Landfill #9
 9999 S. Austin Road
 Manteca, CA 95336
 Phone (209) 982-4298
 Fax (209) 982-1009

NON-HAZARDOUS WASTE MANIFEST

GENERATOR R.L. Woodward Industries, Inc.		WASTE ACCEPTANCE NO. 918600																						
MAILING ADDRESS Post Office Box 1688		REQUIRED PERSONAL PROTECTIVE EQUIPMENT																						
CITY, STATE, ZIP Dublin, CA 94518		<input type="checkbox"/> GLOVES <input type="checkbox"/> GOGGLES <input type="checkbox"/> RESPIRATOR <input type="checkbox"/> HARD HAT																						
PHONE (925) 952-5151		<input type="checkbox"/> TY-VEK <input type="checkbox"/> OTHER																						
CONTACT PERSON Roger Woodward		SPECIAL HANDLING PROCEDURES:																						
SIGNATURE OF AUTHORIZED AGENT / TITLE		RECEIVING FACILITY																						
DATE																								
*																								
GENERATOR'S CERTIFICATION: I hereby certify that the above named material is not a hazardous waste as defined by 40 CFR Part 261 or title 22 of the California code of regulations, has been properly described, classified and packaged, and is in proper condition for transportation according to applicable regulations; AND, if the waste is a treatment residue of a previously restricted hazardous waste subject to the Land Disposal Restrictions, I certify and warrant that the waste has been treated in accordance with the requirements of 40 CFR Part 268 and is no longer a hazardous waste as defined by 40 CFR Part 261.																								
WASTE TYPE:																								
<input type="checkbox"/> DISPOSAL <input type="checkbox"/> SLUDGE <input type="checkbox"/> CONSTRUCTION <input type="checkbox"/> WOOD <input type="checkbox"/> DEBRIS <input type="checkbox"/> OTHER <input type="checkbox"/> SPECIAL WASTE																								
GENERATING FACILITY 5973 Village Parkway DUBLIN																								
TRANSPORTER DerrBrite Transportation		NOTES: VEHICLE LICENSE NUMBER TRUCK NUMBER																						
ADDRESS 1200 Shiloh Road - 40		9A921A 1018																						
CITY, STATE, ZIP Windsor, CA 95492																								
PHONE (925) 238-1107		<input checked="" type="checkbox"/> END DUMP <input type="checkbox"/> BOTTOM DUMP <input type="checkbox"/> TRANSFER <input type="checkbox"/> ROLL-OFF(S) <input type="checkbox"/> FLAT-BED <input type="checkbox"/> VAN <input type="checkbox"/> DRUMS																						
SIGNATURE OF AUTHORIZED AGENT OR DRIVER																								
* [Signature]																								
DATE 3/4/00																								
I hereby certify that the above named material has been accepted and to the best of my knowledge the foregoing is true and accurate.		CUBIC YARDS																						
		DISPOSAL METHOD: (TO BE COMPLETED BY LANDFILL)																						
REMARKS		<table border="1"> <tr> <td></td> <td>DISPOSE</td> <td>OTHER</td> </tr> <tr> <td><input type="checkbox"/> SOIL</td> <td></td> <td></td> </tr> <tr> <td><input type="checkbox"/> CONSTRUCTION DEBRIS</td> <td></td> <td></td> </tr> <tr> <td><input type="checkbox"/> NON-FRIABLE ASBESTOS</td> <td></td> <td></td> </tr> <tr> <td><input type="checkbox"/> WOOD</td> <td></td> <td></td> </tr> <tr> <td><input type="checkbox"/> ASH</td> <td></td> <td></td> </tr> <tr> <td><input type="checkbox"/> SPECIAL OTHER</td> <td></td> <td></td> </tr> </table>			DISPOSE	OTHER	<input type="checkbox"/> SOIL			<input type="checkbox"/> CONSTRUCTION DEBRIS			<input type="checkbox"/> NON-FRIABLE ASBESTOS			<input type="checkbox"/> WOOD			<input type="checkbox"/> ASH			<input type="checkbox"/> SPECIAL OTHER		
			DISPOSE	OTHER																				
		<input type="checkbox"/> SOIL																						
		<input type="checkbox"/> CONSTRUCTION DEBRIS																						
		<input type="checkbox"/> NON-FRIABLE ASBESTOS																						
		<input type="checkbox"/> WOOD																						
<input type="checkbox"/> ASH																								
<input type="checkbox"/> SPECIAL OTHER																								
FACILITY TICKET NUMBER																								
SIGNATURE OF AUTHORIZED AGENT																								
DATE																								
*																								

SCHEDULING MUST BE MADE PRIOR TO 3:00 P.M. THE DAY PRIOR TO EXPECTED ARRIVAL • ANY UNSCHEDULED LOADS ARE SUBJECT TO REFUSAL UPON ARRIVAL. ONGOING DAILY DELIVERIES MUST BE SCHEDULED WITH THE LANDFILL THE DAY BEFORE.

Keller Canyon Sanitary Landfill
 901 Bailey Road
 Pittsburg, CA 94565
 Phone (925) 458-9800
 Fax (925) 458-9891

Ox Mountain Sanitary Landfill
 12310 San Mateo Road
 Half Moon Bay, CA 94019
 Phone (650) 726-1819
 Fax (650) 726-9183

Newby Island Sanitary Landfill
 1601 Dixon Landing Road
 Milpitas, CA 95035
 Phone (408) 945-2800
 Fax (408) 262-2871

Forward Landfill #10
 9999 S. Austin Road
 Manteca, CA 95336
 Phone (209) 982-4298
 Fax (209) 982-1009

NON-HAZARDOUS WASTE MANIFEST

GENERATOR		WASTE ACCEPTANCE NO.	
R. L. Woodward Industries, Inc.		918600	
MAILING ADDRESS		REQUIRED PERSONAL PROTECTIVE EQUIPMENT	
Post Office Box 1688		<input type="checkbox"/> GLOVES <input type="checkbox"/> GOGGLES <input type="checkbox"/> RESPIRATOR <input type="checkbox"/> HARD HAT <input type="checkbox"/> TY-VEK <input type="checkbox"/> OTHER	
CITY, STATE, ZIP		SPECIAL HANDLING PROCEDURES:	
Dublin, CA 94518			
PHONE			
415-945-2151		RECEIVING FACILITY	
CONTACT PERSON			
Roger Woodward			
SIGNATURE OF AUTHORIZED AGENT / TITLE	DATE		
* _____			
<small>GENERATOR'S CERTIFICATION: I hereby certify that the above named material is not a hazardous waste as defined by 40 CFR Part 261 or title 22 of the California code of regulations, has been properly described, classified and packaged, and is in proper condition for transportation according to applicable regulations; AND, if the waste is a treatment residue of a previously restricted hazardous waste subject to the Land Disposal Restrictions, I certify and warrant that the waste has been treated in accordance with the requirements of 40 CFR Part 268 and is no longer a hazardous waste as defined by 40 CFR Part 261.</small>			
WASTE TYPE:			
<input type="checkbox"/> DISPOSAL <input type="checkbox"/> SLUDGE <input type="checkbox"/> CONSTRUCTION <input type="checkbox"/> WOOD <input type="checkbox"/> DEBRIS <input type="checkbox"/> OTHER <input type="checkbox"/> SPECIAL WASTE			
GENERATING FACILITY			
5077 Village Parkway DUBLIN			
TRANSPORTER		NOTES: VEHICLE LICENSE NUMBER TRUCK NUMBER	
Ben's Best Transportation		9499152 150	
ADDRESS		(916) 237-4400	
401 Shiloh Road 244			
CITY, STATE, ZIP			
Woodson, CA 95492			
PHONE		<input checked="" type="checkbox"/> END DUMP <input type="checkbox"/> BOTTOM DUMP <input type="checkbox"/> TRANSFER <input type="checkbox"/> ROLL-OFF(S) <input type="checkbox"/> FLAT-BED <input type="checkbox"/> VAN <input type="checkbox"/> DRUMS	
916-237-4400			
SIGNATURE OF AUTHORIZED AGENT OR DRIVER		DATE	
* _____		2-4-00	
I hereby certify that the above named material has been accepted and to the best of my knowledge the foregoing is true and accurate.		CUBIC YARDS	
		DISPOSAL METHOD: (TO BE COMPLETED BY LANDFILL)	
		DISPOSE OTHER	
		<input type="checkbox"/> SOIL	
		<input type="checkbox"/> CONSTRUCTION DEBRIS	
		<input type="checkbox"/> NON-FRIABLE ASBESTOS	
<input type="checkbox"/> WOOD			
<input type="checkbox"/> ASH			
<input type="checkbox"/> SPECIAL OTHER			
REMARKS			
FACILITY TICKET NUMBER			
SIGNATURE OF AUTHORIZED AGENT		DATE	
* _____			

Keller Canyon
Sanitary Landfill
 901 Bailey Road
 Pittsburg, CA 94565
 Phone (925) 458-9800
 Fax (925) 458-9891

Ox Mountain
Sanitary Landfill
 12310 San Mateo Road
 Half Moon Bay, CA 94019
 Phone (650) 726-1819
 Fax (650) 726-9183

Newby Island
Sanitary Landfill
 1601 Dixon Landing Road
 Milpitas, CA 95035
 Phone (408) 945-2800
 Fax (408) 262-2871

Forward #12
Landfill
 9999 S. Austin Road
 Manteca, CA 95336
 Phone (209) 982-4298
 Fax (209) 982-1009

NON-HAZARDOUS WASTE MANIFEST

GENERATOR		WASTE ACCEPTANCE NO.																				
R.L. Woodward Industries, Inc.		918600																				
MAILING ADDRESS																						
Post Office Box 1088		REQUIRED PERSONAL PROTECTIVE EQUIPMENT																				
CITY, STATE, ZIP		<input type="checkbox"/> GLOVES <input type="checkbox"/> GOGGLES <input type="checkbox"/> RESPIRATOR <input type="checkbox"/> HARD HAT																				
Dublin, CA 94568		<input type="checkbox"/> TY-VEK <input type="checkbox"/> OTHER																				
PHONE		SPECIAL HANDLING PROCEDURES:																				
(925) 952-5151																						
CONTACT PERSON																						
Roger Woodward																						
SIGNATURE OF AUTHORIZED AGENT / TITLE		RECEIVING FACILITY																				
DATE																						
*																						
GENERATOR'S CERTIFICATION: I hereby certify that the above named material is not a hazardous waste as defined by 40 CFR Part 261 or title 22 of the California code of regulations, has been properly described, classified and packaged, and is in proper condition for transportation according to applicable regulations; AND, if the waste is a treatment residue of a previously restricted hazardous waste subject to the Land Disposal Restrictions, I certify and warrant that the waste has been treated in accordance with the requirements of 40 CFR Part 268 and is no longer a hazardous waste as defined by 40 CFR Part 261.																						
WASTE TYPE:																						
<input type="checkbox"/> DISPOSAL <input type="checkbox"/> SLUDGE <input type="checkbox"/> CONSTRUCTION <input type="checkbox"/> WOOD <input type="checkbox"/> DEBRIS <input type="checkbox"/> OTHER <input type="checkbox"/> SPECIAL WASTE																						
GENERATING FACILITY																						
3973 Village Parkway																						
DUBLIN																						
TRANSPORTER		NOTES:																				
DeWaste Transportation		VEHICLE LICENSE NUMBER TRUCK NUMBER																				
ADDRESS		SP44231 10																				
130 Shiloh Road #44																						
CITY, STATE, ZIP																						
Wilson, CA 95492																						
PHONE																						
(925) 838-1087																						
SIGNATURE OF AUTHORIZED AGENT OR DRIVER		<input checked="" type="checkbox"/> END DUMP <input type="checkbox"/> BOTTOM DUMP <input type="checkbox"/> TRANSFER																				
DATE		<input type="checkbox"/> ROLL-OFF(S) <input type="checkbox"/> FLAT-BED <input type="checkbox"/> VAN <input type="checkbox"/> DRUMS																				
* 		2-4-00																				
I hereby certify that the above named material has been accepted and to the best of my knowledge the foregoing is true and accurate.		CUBIC YARDS																				
		18																				
REMARKS		DISPOSAL METHOD: (TO BE COMPLETED BY LANDFILL)																				
		<table border="1"> <tr> <td></td> <td>DISPOSE</td> <td>OTHER</td> </tr> <tr> <td><input type="checkbox"/> SOIL</td> <td></td> <td></td> </tr> <tr> <td><input type="checkbox"/> CONSTRUCTION DEBRIS</td> <td></td> <td></td> </tr> <tr> <td><input type="checkbox"/> NON-FRIABLE ASBESTOS</td> <td></td> <td></td> </tr> <tr> <td><input type="checkbox"/> WOOD</td> <td></td> <td></td> </tr> <tr> <td><input type="checkbox"/> ASH</td> <td></td> <td></td> </tr> <tr> <td><input type="checkbox"/> SPECIAL OTHER</td> <td></td> <td></td> </tr> </table>			DISPOSE	OTHER	<input type="checkbox"/> SOIL			<input type="checkbox"/> CONSTRUCTION DEBRIS			<input type="checkbox"/> NON-FRIABLE ASBESTOS			<input type="checkbox"/> WOOD			<input type="checkbox"/> ASH			<input type="checkbox"/> SPECIAL OTHER
	DISPOSE	OTHER																				
<input type="checkbox"/> SOIL																						
<input type="checkbox"/> CONSTRUCTION DEBRIS																						
<input type="checkbox"/> NON-FRIABLE ASBESTOS																						
<input type="checkbox"/> WOOD																						
<input type="checkbox"/> ASH																						
<input type="checkbox"/> SPECIAL OTHER																						
FACILITY TICKET NUMBER																						
SIGNATURE OF AUTHORIZED AGENT																						
DATE																						
*																						

SCHEDULING MUST BE MADE PRIOR TO 3:00 P.M. THE DAY PRIOR TO EXPECTED ARRIVAL - ANY UNSCHEDULED LOADS ARE SUBJECT TO REFUSAL UPON ARRIVAL. ONGOING DAILY DELIVERIES MUST BE SCHEDULED WITH THE LANDFILL THE DAY BEFORE.



JOB ACCEPTANCE NO.

918-600

TO BE COMPLETED BY THE GENERATOR

GENERATOR
 MAILING ADDRESS: *Rh Woodward Industries, Inc*
 CITY, STATE, ZIP: *P.O. Box 2688 Dublin, Ca 94568*
 PHONE: *925-829-4314*
 CONTACT PERSON: *Roger Woodward*
 SIGNATURE OF AUTHORIZED AGENT / TITLE: *Roger Woodward* DATE: *2/4/00*

REQUIRED PERSONAL PROTECTIVE EQUIPMENT
 GLOVES GOGGLES RESPIRATOR HARD HAT
 TY-VEK OTHER

SPECIAL HANDLING PROCEDURES:

WASTE TYPE
 TREATMENT SOIL SLUDGE
 DISPOSAL SOIL NON-FRIABLE ASBESTOS
 CONSTRUCTION SOIL WOOD
 ASH
 OTHER

RECEIVING FACILITY
 FORWARD INC. LANDFILL
 9999 SOUTH AUSTIN ROAD
 MANTECA, CALIFORNIA 95336
 (209) 982-4298 PHONE
 (209) 982-1009 FAX

GENERATING FACILITY
6973 Village Parkway Dublin Ca.

MSDF MANIFEST COMPLETE

NAME: *DENBEST*
 ADDRESS: *930 SHILOM RD*
 CITY, STATE, ZIP: *DUBLIN, CA*
 PHONE: *907-838-1407*
 SIGNATURE OF AUTHORIZED AGENT OR DRIVER: *[Signature]* DATE: *2-4-00*

NOTES: *SP 44231* TRUCK NUMBER: *10*

END DUMP BOTTOM DUMP TRANSFER
 ROLL-OFF(S) FLAT-BED VAN DRUMS

ILT QUI ENT

FORWARD INC. LANDFILL
 Forward shall have no obligation to accept the waste if weather or other conditions impair the safe and effective disposal of the waste or if the waste impairs the safe and effective operation of the Landfill. Forward shall use reasonable efforts to promptly notify Disposer of its inability to accept the waste for any reason. If Forward's refusal to accept the waste is based on weather or other site conditions, Forward shall notify the Disposer when site conditions are expected to change such that Forward will be able to accept the waste.
 REMARKS:
 FACILITY TICKET NUMBER:
 SIGNATURE OF AUTHORIZED AGENT: DATE:

CUBIC YARDS: *18*

	DISPOSAL METHOD: (TO BE COMPLETED BY FORWARD)				
	DISPOSE	BIO	AERATE	STOCKPILE	OTHER
<input type="checkbox"/> SOIL					
<input type="checkbox"/> SLUDGE					
<input type="checkbox"/> NON-FRIABLE ASBESTOS					
<input type="checkbox"/> WOOD					
<input type="checkbox"/> ASH					
<input type="checkbox"/> OTHER					

SCHEDULING MUST BE MADE PRIOR TO 4:00 P.M. THE DAY PRIOR TO EXPECTED ARRIVAL • ANY UNSCHEDULED LOADS ARE SUBJECT TO REFUSAL UPON ARRIVAL. ONGOING DAILY DELIVERIES MUST BE SCHEDULED WITH THE LANDFILL THE DAY BEFORE. TO SCHEDULE CALL (209) 982-4298

MANIFEST # 58563



JOB ACCEPTANCE NO.

918-600

TO BE COMPLETED BY THE GENERATOR

GENERATOR
MAILING ADDRESS *RL Woodward Industries Inc*
CITY, STATE, ZIP *PO. Box 2688*
Dublin, Ca 94568
PHONE *925-829-4314*
CONTACT PERSON
SIGNATURE OF AUTHORIZED AGENT / TITLE *Roger Woodward*
DATE *2-4-00*

REQUIRED PERSONAL PROTECTIVE EQUIPMENT
 GLOVES GOGGLES RESPIRATOR HARD HAT
 TY-VEK OTHER

SPECIAL HANDLING PROCEDURES:

WASTE TYPE

<input type="checkbox"/> TREATMENT SOIL	<input type="checkbox"/> SLUDGE
<input type="checkbox"/> DISPOSAL SOIL	<input type="checkbox"/> NON-FRIABLE ASBESTOS
<input type="checkbox"/> CONSTRUCTION SOIL	<input type="checkbox"/> WOOD
	<input type="checkbox"/> ASH
	<input type="checkbox"/> OTHER

RECEIVING FACILITY

FORWARD INC. LANDFILL
9999 SOUTH AUSTIN ROAD
MANTECA, CALIFORNIA 95336
(209) 982-4298 PHONE
(209) 982-1009 FAX

GENERATING FACILITY
6973 Village Parkway
Dublin Calif

TRANSPORTER/HAULER MUST COMPLETE

NAME *DEJESTE*
ADDRESS
CITY, STATE, ZIP
PHONE
SIGNATURE OF AUTHORIZED AGENT OR DRIVER *[Signature]*
DATE *2-4-00*

NOTES: *9A99122*
2-5-00 P. 3/1

TRUCK NUMBER
50

<input checked="" type="checkbox"/> END DUMP	<input type="checkbox"/> BOTTOM DUMP	<input type="checkbox"/> TRANSFER
<input type="checkbox"/> ROLL-OFF(S)	<input type="checkbox"/> FLAT-BED	<input type="checkbox"/> VAN
	<input type="checkbox"/>	<input type="checkbox"/> DRUMS

FACILITY REQUIREMENTS

FORWARD INC. LANDFILL

Forward shall have no obligation to accept the waste if weather or other conditions impair the safe and effective disposal of the waste or if the waste impairs the safe and effective operation of the Landfill. Forward shall use reasonable efforts to promptly notify Disposer of its inability to accept the waste for any reason. If Forward's refusal to accept the waste is based on weather or other site conditions, Forward shall notify the Disposer when site conditions are expected to change such that Forward will be able to accept the waste.

REMARKS:

FACILITY TICKET NUMBER:

SIGNATURE OF AUTHORIZED AGENT *[Signature]* **DATE**

CUBIC YARDS:

	DISPOSAL METHOD: (TO BE COMPLETED BY FORWARD)				
	DISPOSE	BIO	AERATE	STOCKPILE	OTHER
<input type="checkbox"/> SOIL					
<input type="checkbox"/> SLUDGE					
<input type="checkbox"/> NON-FRIABLE ASBESTOS					
<input type="checkbox"/> WOOD					
<input type="checkbox"/> ASH					
<input type="checkbox"/> OTHER					

SCHEDULING MUST BE MADE PRIOR TO 4:00 P.M. THE DAY PRIOR TO EXPECTED ARRIVAL • ANY UNSCHEDULED LOADS ARE SUBJECT TO REFUSAL UPON ARRIVAL. ONGOING DAILY DELIVERIES MUST BE SCHEDULED WITH THE LANDFILL THE DAY BEFORE. TO SCHEDULE CALL (209) 982-4298

MANIFEST # 58566



FORWARD INCORPORATED

NON-HAZARDOUS WASTE MANIFEST WASTE TREATMENT AND DISPOSAL FACILITY

JOB ACCEPTANCE NO.

918 - 600

TO BE COMPLETED BY THE GENERATOR

GENERATOR: *R.L. Woodward Industries Inc*
 MAILING ADDRESS: *PO. Box 2688*
 CITY, STATE, ZIP: *Dublin Ca 94568*
 PHONE: *925-829-4314*
 CONTACT PERSON: *Roger Woodward*
 SIGNATURE OF AUTHORIZED AGENT / TITLE: *Roger Woodward* DATE: *2-4-00*

REQUIRED PERSONAL PROTECTIVE EQUIPMENT
 GLOVES GOGGLES RESPIRATOR HARD HAT
 TY-VEK OTHER

SPECIAL HANDLING PROCEDURES:

WASTE TYPE

<input type="checkbox"/> TREATMENT SOIL	<input type="checkbox"/> SLUDGE
<input type="checkbox"/> DISPOSAL SOIL	<input type="checkbox"/> NON-FRIABLE ASBESTOS
<input type="checkbox"/> CONSTRUCTION SOIL	<input type="checkbox"/> WOOD
	<input type="checkbox"/> ASH
	<input type="checkbox"/> OTHER

RECEIVING FACILITY

FORWARD INC. LANDFILL
 9999 SOUTH AUSTIN ROAD
 MANTECA, CALIFORNIA 95336
 (209) 982-4298 PHONE
 (209) 982-1009 FAX

GENERATING FACILITY
*6973 Village Parkway
 Dublin Ca.*

TO BE COMPLETED BY THE HAULER

NAME: *R.L. Woodward*
 ADDRESS: *PO. Box 2688*
 CITY, STATE, ZIP: *Dublin Ca 94568*
 PHONE: *925-829-4314*
 SIGNATURE OF AUTHORIZED AGENT OR DRIVER: *Roger Woodward* DATE: *2-4-00*

NOTES: *2-2-00* TRUCK NUMBER: *007*

END DUMP BOTTOM DUMP TRANSFER
 ROLL-OFF(S) FLAT-BED VAN DRUMS

FACILITY REQUIREMENTS

FORWARD INC. LANDFILL

Forward shall have no obligation to accept the waste if weather or other conditions impair the safe and effective disposal of the waste or if the waste impairs the safe and effective operation of the Landfill. Forward shall use reasonable efforts to promptly notify Disposer of its inability to accept the waste for any reason. If Forward's refusal to accept the waste is based on weather or other site conditions, Forward shall notify the Disposer when site conditions are expected to change such that Forward will be able to accept the waste.

REMARKS: _____

FACILITY TICKET NUMBER: _____

SIGNATURE OF AUTHORIZED AGENT: _____ DATE: _____

CUBIC YARDS: _____

	DISPOSAL METHOD (TO BE COMPLETED BY FORWARD)				
	DISPOSE	BIO	AERATE	STOCKPILE	OTHER
<input type="checkbox"/> SOIL					
<input type="checkbox"/> SLUDGE					
<input type="checkbox"/> NON-FRIABLE ASBESTOS					
<input type="checkbox"/> WOOD					
<input type="checkbox"/> ASH					
<input type="checkbox"/> OTHER					

SCHEDULING MUST BE MADE PRIOR TO 4:00 P.M. THE DAY PRIOR TO EXPECTED ARRIVAL • ANY UNSCHEDULED LOADS ARE SUBJECT TO REFUSAL UPON ARRIVAL. ONGOING DAILY DELIVERIES MUST BE SCHEDULED WITH THE LANDFILL THE DAY BEFORE. TO SCHEDULE CALL (209) 982-4298

MANIFEST # 58564



JOB ACCEPTANCE NO.

918-600

TO BE COMPLETED BY THE GENERATOR

GENERATOR
Rh Woodward Industries Inc

MAILING ADDRESS
P.O. Box 2688

CITY, STATE, ZIP
Dublin, Ca 94568

PHONE
925-829-4314

CONTACT PERSON
Roger Woodward

SIGNATURE OF AUTHORIZED AGENT / TITLE _____ DATE _____

★

REQUIRED PERSONAL PROTECTIVE EQUIPMENT

GLOVES GOGGLES RESPIRATOR HARD HAT

TY-VEK OTHER

SPECIAL HANDLING PROCEDURES:

WASTE TYPE

TREATMENT SOIL SLUDGE

DISPOSAL SOIL NON-FRIABLE ASBESTOS

CONSTRUCTION SOIL WOOD

ASH

OTHER

RECEIVING FACILITY

FORWARD INC. LANDFILL
9999 SOUTH AUSTIN ROAD
MANTECA, CALIFORNIA 95336
(209) 982-4298 PHONE
(209) 982-1009 FAX

GENERATING FACILITY

*6973 Village Parkway
Dublin Ca.*

PORT HAULER MUST COMPLETE

NAME
DEN BESTE

ADDRESS
930 SHILOH

CITY, STATE, ZIP
WINNERS CA

PHONE
707-838-1407

SIGNATURE OF AUTHORIZED AGENT OR DRIVER _____ DATE *2-4-00*

★ *Don Beste*

NOTES:
*9A78738
DT 42829*

TRUCK NUMBER
RTA-1

END DUMP BOTTOM DUMP TRANSFER

ROLL-OFF(S) FLAT-BED VAN DRUMS

FACILITY TICKETS

FORWARD INC. LANDFILL

Forward shall have no obligation to accept the waste if weather or other conditions impair the safe and effective disposal of the waste or if the waste impairs the safe and effective operation of the Landfill. Forward shall use reasonable efforts to promptly notify Disposer of its inability to accept the waste for any reason. If Forward's refusal to accept the waste is based on weather or other site conditions, Forward shall notify the Disposer when site conditions are expected to change such that Forward will be able to accept the waste.

REMARKS _____

FACILITY TICKET NUMBER _____

SIGNATURE OF AUTHORIZED AGENT _____ DATE _____

★

CUBIC YARDS _____

	DISPOSAL METHOD: (TO BE COMPLETED BY FORWARD)				
	DISPOSE	BIO	AERATE	STOCKPILE	OTHER
<input type="checkbox"/> SOIL					
<input type="checkbox"/> SLUDGE					
<input type="checkbox"/> NON-FRIABLE ASBESTOS					
<input type="checkbox"/> WOOD					
<input type="checkbox"/> ASH					
<input type="checkbox"/> OTHER					

SCHEDULING MUST BE MADE PRIOR TO 4:00 P.M. THE DAY PRIOR TO EXPECTED ARRIVAL • ANY UNSCHEDULED LOADS ARE SUBJECT TO REFUSAL UPON ARRIVAL. ONGOING DAILY DELIVERIES MUST BE SCHEDULED WITH THE LANDFILL THE DAY BEFORE. TO SCHEDULE CALL (209) 982-4298

MANIFEST # 58565



JOB ACCEPTANCE NO.

918-600

TO BE COMPLETED BY THE GENERATOR

GENERATOR: *Rh Woodward Industries Inc*
 MAILING ADDRESS: *P.O. Box 2688*
 CITY, STATE, ZIP: *Dublin Ca 94568*
 PHONE: *925-829-4314*
 CONTACT PERSON: *Roger Woodward*
 SIGNATURE OF AUTHORIZED AGENT / TITLE: *Roger Woodward* DATE: *2-4-00*

REQUIRED PERSONAL PROTECTIVE EQUIPMENT
 GLOVES GOGGLES RESPIRATOR HARD HAT
 TY-VEK OTHER

SPECIAL HANDLING PROCEDURES:

WASTE TYPE

<input type="checkbox"/> TREATMENT SOIL	<input type="checkbox"/> SLUDGE
<input type="checkbox"/> DISPOSAL SOIL	<input type="checkbox"/> NON-FRIABLE ASBESTOS
<input type="checkbox"/> CONSTRUCTION SOIL	<input type="checkbox"/> WOOD
	<input type="checkbox"/> ASH
	<input type="checkbox"/> OTHER

RECEIVING FACILITY:
FORWARD INC. LANDFILL
 9999 SOUTH AUSTIN ROAD
 MANTECA, CALIFORNIA 95336
 (209) 982-4298 PHONE
 (209) 982-1009 FAX

GENERATING FACILITY:
6973 Valley Parkway
Dublin Ca.

TRANSPORTER
HAULER MUST COMPLETE

NAME: *DENBESTE*
 ADDRESS: *930 SHILOH Rd.*
 CITY, STATE, ZIP: *WINDSOR*
 PHONE: *1600 838-477*
 SIGNATURE OF AUTHORIZED AGENT OR DRIVER: *SAIL MILAN* DATE: *3/1/00*

NOTES: *9A9B114* TRUCK NUMBER: *1018*

END DUMP <input type="checkbox"/>	BOTTOM DUMP <input type="checkbox"/>	TRANSFER <input type="checkbox"/>
ROLL-OFF(S) <input type="checkbox"/>	FLAT-BED <input type="checkbox"/>	VAN <input type="checkbox"/>
		DRUMS <input type="checkbox"/>

FACILITY REQUIREMENTS

FORWARD INC. LANDFILL

Forward shall have no obligation to accept the waste if weather or other conditions impair the safe and effective disposal of the waste or if the waste impairs the safe and effective operation of the Landfill. Forward shall use reasonable efforts to promptly notify Disposer of its inability to accept the waste for any reason. If Forward's refusal to accept the waste is based on weather or other site conditions, Forward shall notify the Disposer when site conditions are expected to change such that Forward will be able to accept the waste.

REMARKS:

FACILITY TICKET NUMBER:

SIGNATURE OF AUTHORIZED AGENT: DATE:

CUBIC YARDS:

DISPOSAL METHOD:	(TO BE COMPLETED BY FORWARD)				
	DISPOSE	BIO	AERATE	STOCKPILE	OTHER
<input type="checkbox"/> SOIL					
<input type="checkbox"/> SLUDGE					
<input type="checkbox"/> NON-FRIABLE ASBESTOS					
<input type="checkbox"/> WOOD					
<input type="checkbox"/> ASH					
<input type="checkbox"/> OTHER					

SCHEDULING MUST BE MADE PRIOR TO 4:00 P.M. THE DAY PRIOR TO EXPECTED ARRIVAL • ANY UNSCHEDULED LOADS ARE SUBJECT TO REFUSAL UPON ARRIVAL. ONGOING DAILY DELIVERIES MUST BE SCHEDULED WITH THE LANDFILL THE DAY BEFORE. TO SCHEDULE CALL (209) 982-4298

MANIFEST # 58567

VON EUW & NUNES TRUCKING, Inc.
37837 Von Euw Common
Fremont, Ca 94536-3963

510-793-7638

TERMS: NET 10

INVOICE # 24457 INVOICE DATE 2/16/00

BILL TO: 473

ACCUTITE
35 So.Linden Avenue
So.San Francisco, Ca 94080-640

JOB: 230
Material Only

PURCHASE ORDER/JOB# Mat Only

DATE	W-TAG/INVC	MATERIAL	QUANTITY	RATE	AMOUNT
2/04/00	79827	17 3/8" Pea Gravel	113.19	9.000	1018.71
2/07/00	79826	17 3/8" Pea Gravel	91.76	9.000	825.84
MATERIAL SUB-TOTAL					1844.55

8.25 %ALAMEDA COUNTY

MATERIAL TOTAL 1844.55
SALES TAX 152.18
INVOICE TOTAL 1996.73

IF PAID BY THE 10th YOU MAY DEDUCT 20.49

VON EUW & NUNES TRUCKING, Inc.
37837 Von Euw Common
Fremont, Ca 94536-3963

510-793-7638

TERMS: NET 10

INVOICE # 24458 INVOICE DATE 2/16/00

BILL TO: 473

ACCUTITE
35 So.Linden Avenue
So.San Francisco, Ca 94080-640

DB: 246
6973 Village Pkwy & Lewis Av
Dublin,

PURCHASE ORDER/JOB# Car Wash

DATE	W-TAG/INVC	MATERIAL	QUANTITY	RATE	AMOUNT
2/07/00	74286	30 Rod Mill Pea	217.89	11.000	2396.79
					MATERIAL SUB-TOTAL 2396.79

8.25 %ALAMEDA COUNTY

MATERIAL TOTAL 2396.79
SALES TAX 197.74
INVOICE TOTAL 2594.53

IF PAID BY THE 10th YOU MAY DEDUCT 21.78

APPENDIX E

**LABORATORY DATA REPORTS AND
CHAIN OF CUSTODY RECORDS**



Acculabs Inc.

Davis

1046 Olive Drive, Davis, CA 95616 ■ 530-757-0920 ■ Fax 753-6091

Sample Log 21016
February 03, 2000

Jim Gribi
Gribi Associates
1350 Hayes Street, #C-14
Benicia, CA 94510

Subject : 6 Soil samples
Project Name : CORWOOD CW
Project Number :

Dear Mr. Gribi,

Chemical analysis on the samples referenced above has been completed. Summaries of the data are contained on the following pages. Sample(s) were received under documented chain-of-custody. USEPA protocols for sample storage and preservation were followed.

Acculabs - Davis is certified by the State of California (# 2330), the State of Arizona (AZ0583) and the State of Nevada. If you have any questions regarding procedures or results, please call me at 530-757-0920.

Sincerely,

Tom Kwoka



Acculabs Inc.

Davis

Sample Log 21016

MTBE (Methyl-t-butyl ether) By EPA Method 8020/602

From : CORWOOD CW
Sampled : 01/31/00
Received : 01/31/00
Matrix : Soil

SAMPLE	Date Analyzed	(MRL) <small>mg/kg</small>	Measured Value <small>mg/kg</small>
T-1E (14 FT)	02/01/00	(.050)	<.050
T-1W (13 FT)	01/31/00	(.050)	<.050
T-2E (13 FT)	02/01/00	(.050)	<.050
T-2W (14 FT)	02/01/00	(.050)	<.050
SP-1.1,1.2,1.3,1.4	02/01/00	(.15)	<.15
SP-2.1,2.2,2.3,2.4	02/01/00	(.25)	<.25

Approved By:



Tom Kwoka
Lab Director



Acculabs Inc.

Davis

Sample Log 21016

21016-01

Sample: T-1E (14 FT)

From : CORWOOD CW
Sampled : 01/31/00
Dilution : 1:1
Matrix : Soil

Run Log : 2187G

Parameter	(MRL) mg/kg	Measured Value mg/kg
Benzene	(.0050)	<.0050
Toluene	(.0050)	<.0050
Ethylbenzene	(.0050)	<.0050
Total Xylenes	(.0050)	<.0050
TPH as Gasoline	(1.0)	<1.0
Surrogate Recovery		102 %

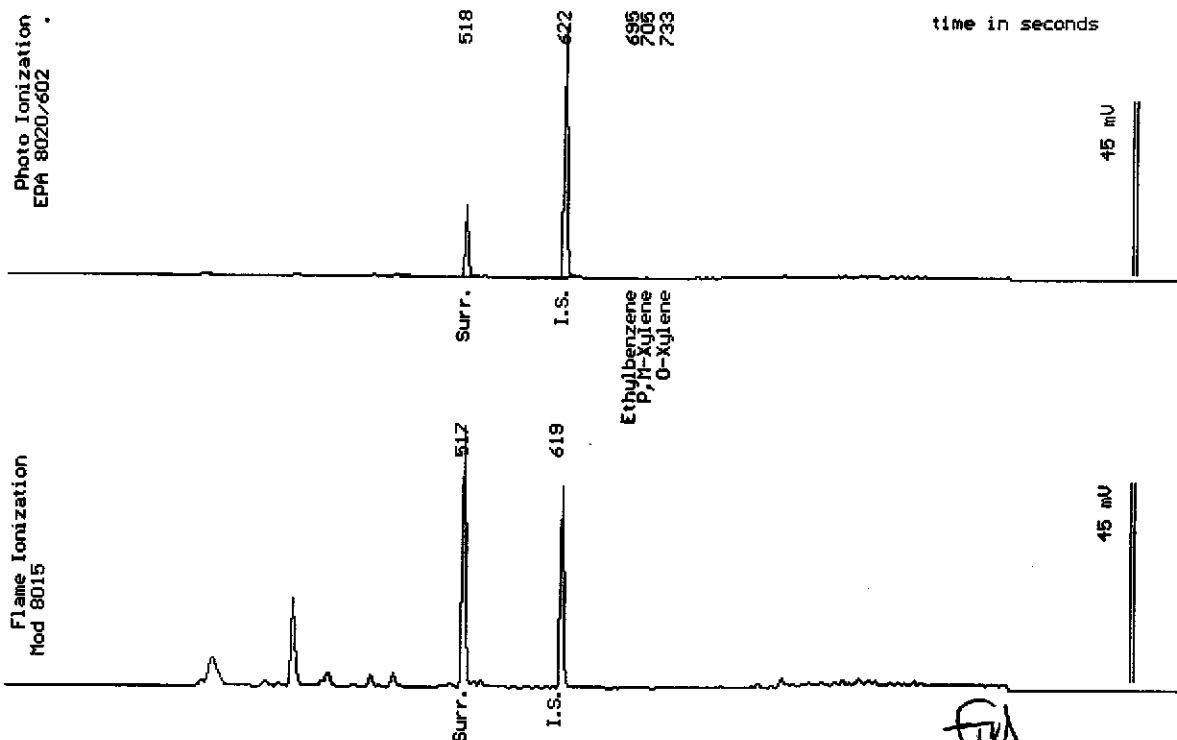

Date Analyzed: 02-01-00
Column : 0.53mm X 60m Restek Rtx-1301

FW
Stewart Podolsky
Senior Chemist



Acculabs Inc.

Davis

Sample Log 21016

21016-02

Sample: T-1W (13 FT)

From : CORWOOD CW
Sampled : 01/31/00
Dilution : 1:1
Matrix : Soil

Run Log : 2187F

Parameter	(MRL) mg/kg	Measured Value mg/kg
Benzene	(.0050)	.012
Toluene	(.0050)	<.0050
Ethylbenzene	(.0050)	<.0050
Total Xylenes	(.0050)	.0092
TPH as Gasoline	(1.0)	2.1

Surrogate Recovery

101 %

* Product is not typical gasoline.

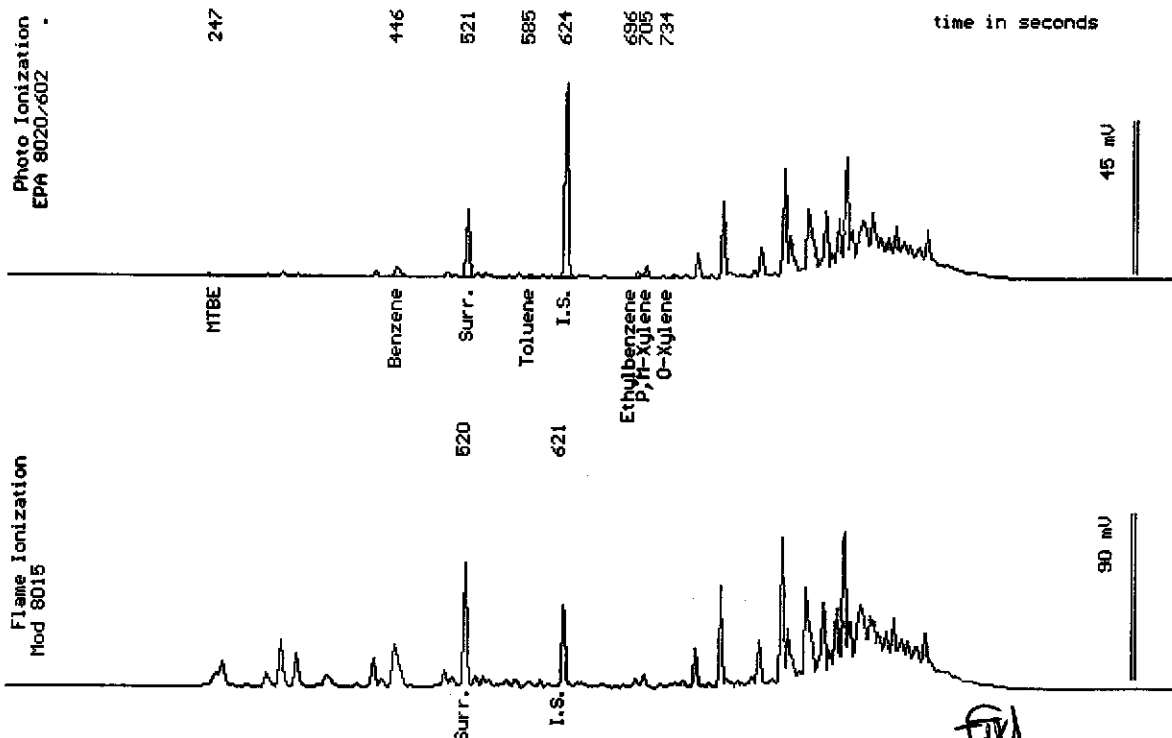

Date Analyzed: 01-31-00
Column : 0.53mm X 60m Restek Rtx-1301

Stewart Rodolfsky
Senior Chemist



Acculabs Inc.

Davis

Sample Log 21016

21016-03

Sample: T-2E (13 FT)

From : CORWOOD CW

Sampled : 01/31/00

Dilution : 1:1

Matrix : Soil

Run Log : 2187F

Parameter	(MRL) mg/kg	Measured Value mg/kg
Benzene	(.0050)	<.0050
Toluene	(.0050)	<.0050
Ethylbenzene	(.0050)	<.0050
Total Xylenes	(.0050)	<.0050
TPH as Gasoline	(1.0)	<1.0
Surrogate Recovery		99 %

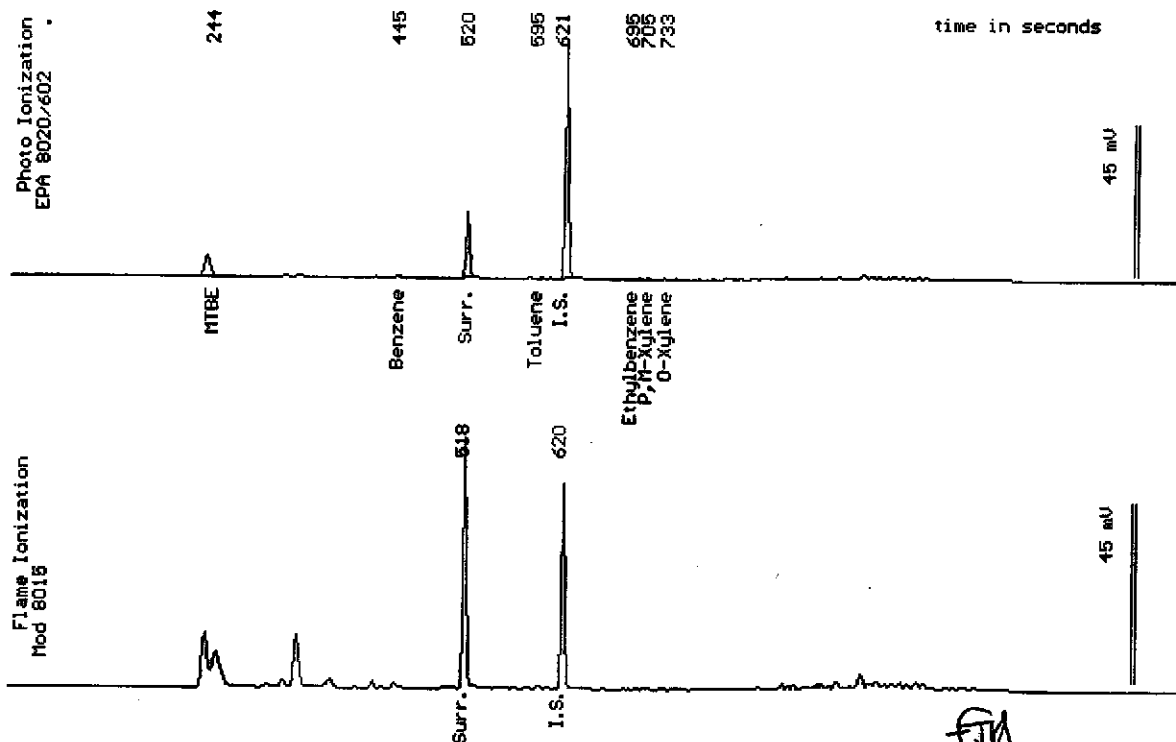

Date Analyzed: 02-01-00
Column : 0.53mm X 60m Restek Rtx-1301

[Signature]
Stewart Rodolsky
Senior Chemist



Acculabs Inc.

Davis

Sample Log 21016

21016-04

Sample: T-2W (14 FT)

From : CORWOOD CW
Sampled : 01/31/00
Dilution : 1:1
Matrix : Soil

Run Log : 2187F

Parameter	(MRL) mg/kg	Measured Value mg/kg
Benzene	(.0050)	<.0050
Toluene	(.0050)	<.0050
Ethylbenzene	(.0050)	<.0050
Total Xylenes	(.0050)	.0079
TPH as Gasoline	(1.0)	1.3

Surrogate Recovery 99 %
* Product is not typical gasoline.

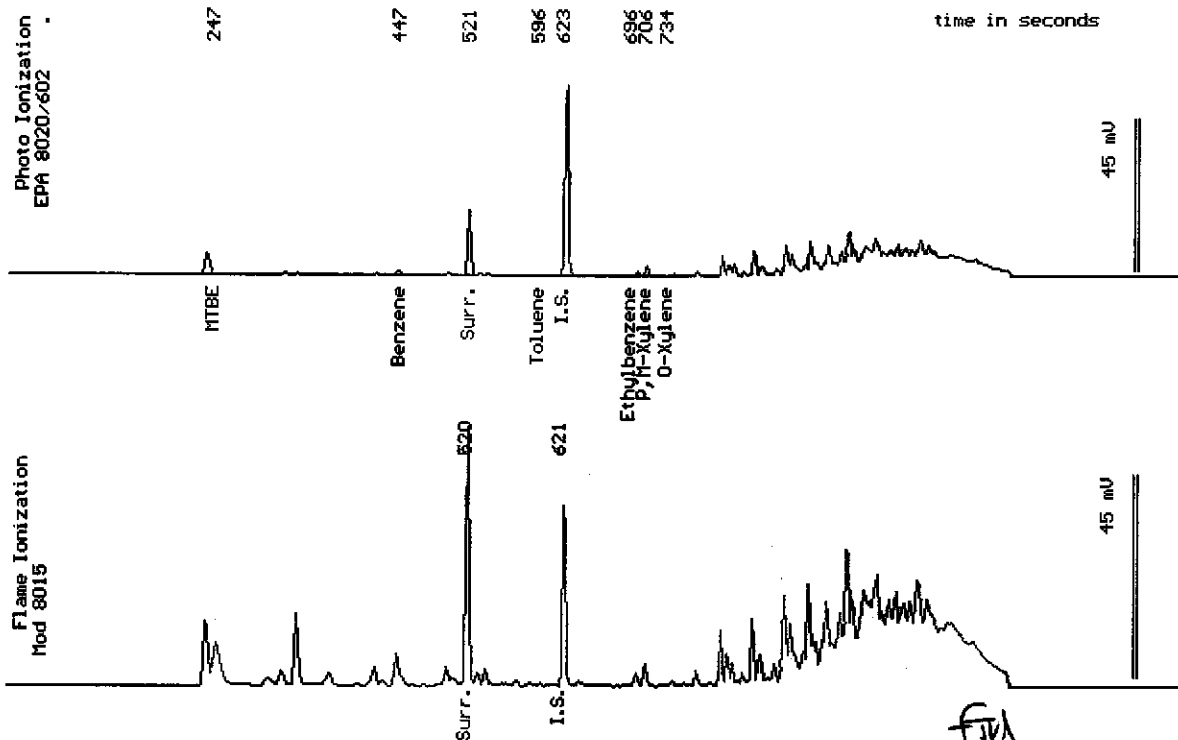

Date Analyzed: 02-01-00
Column : 0.53mm X 60m Restek Rtx-1301

FW
Stewart Podolsky
Senior Chemist



Acculabs Inc.

Davis

Sample Log 21016

21016-05

Sample: SP-1.1,1.2,1.3,1.4

From : CORWOOD CW

Sampled : 01/31/00

Dilution : 1:3

Matrix : Soil

Run Log : 2187F

Parameter	(MRL) $\mu\text{g}/\text{kg}$	Measured Value $\mu\text{g}/\text{kg}$
Benzene	(.015)	.022
Toluene	(.015)	<.015
Ethylbenzene	(.015)	.085
Total Xylenes	(.015)	.20
TPH as Gasoline	(3.0)	160 *

Surrogate Recovery

102 %

* Product is not typical gasoline.

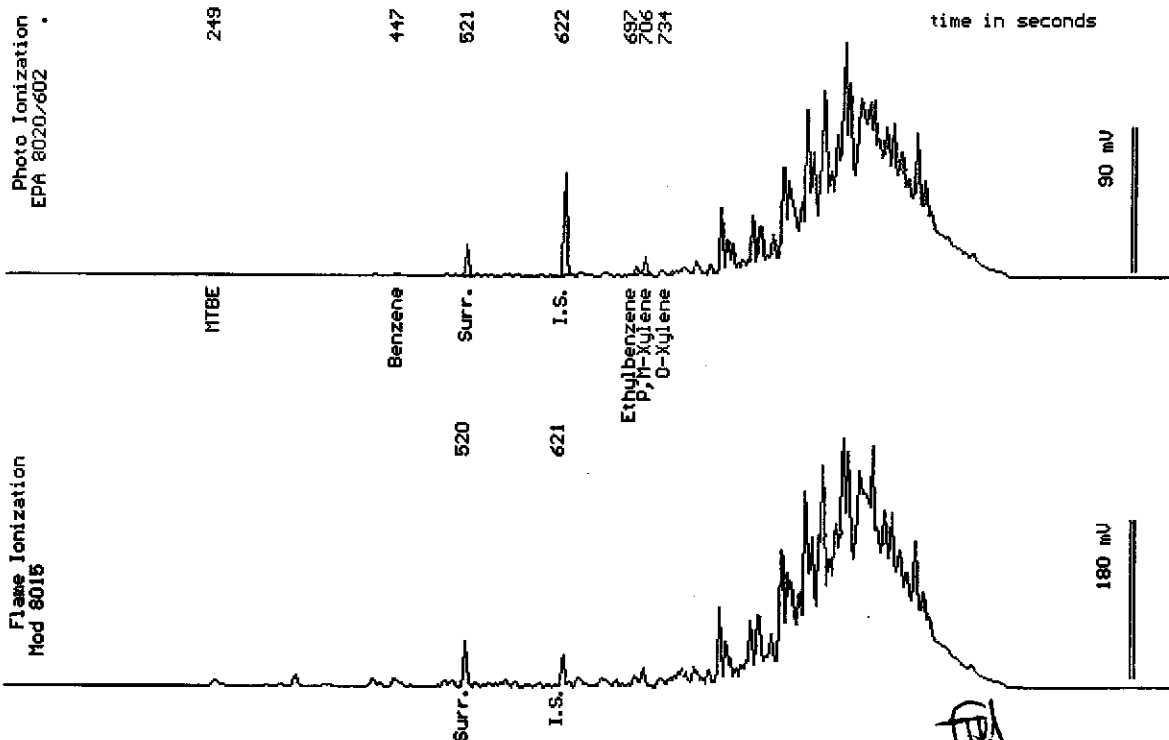

Date Analyzed: 02-01-00
Column : 0.53mm X 60m Restek Rtx-1301

Stewart Rodolsky
Senior Chemist



Acculabs Inc.

Davis

Sample Log 21016

21016-06

Sample: SP-2.1,2.2,2.3,2.4

From : CORWOOD CW
Sampled : 01/31/00
Dilution : 1:5
Matrix : Soil

Run Log : 2187F

Parameter	(MRL) mg/kg	Measured Value mg/kg
Benzene	(.025)	.055
Toluene	(.025)	.041
Ethylbenzene	(.025)	.76
Total Xylenes	(.025)	.66
TPH as Gasoline	(5.0)	480 *
Surrogate Recovery		109 %

* Product is not typical gasoline.

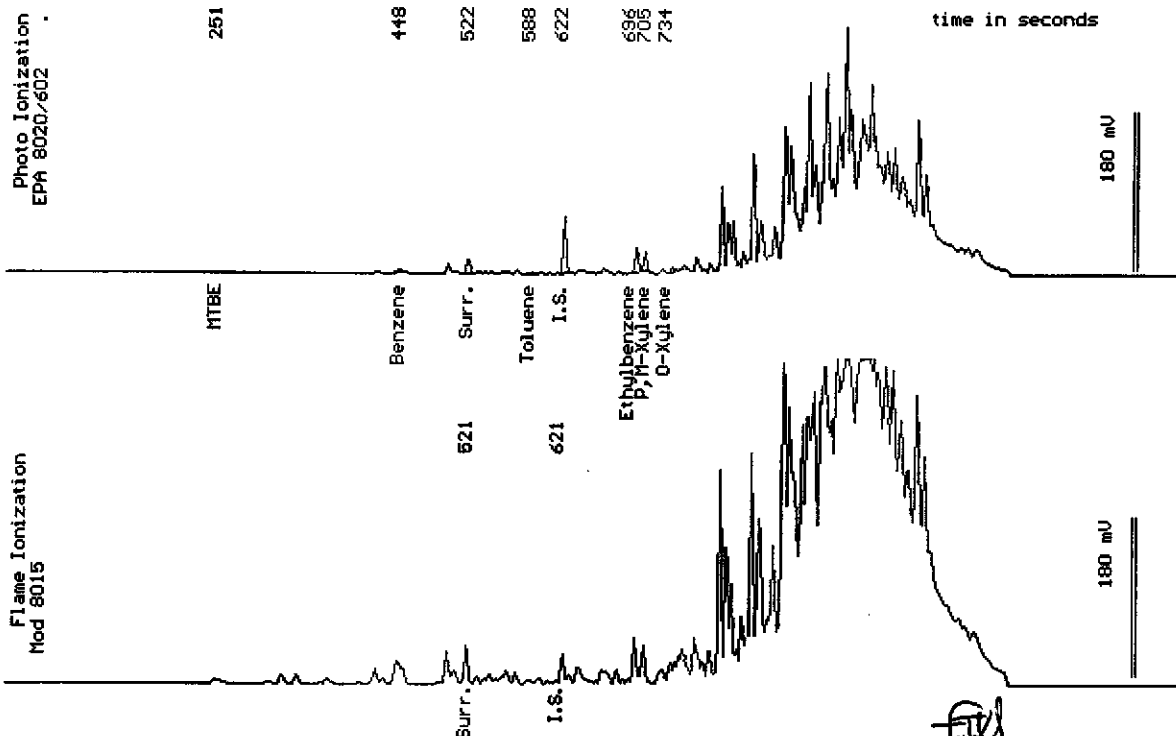

Date Analyzed: 02-01-00
Column : 0.53mm X 60m Restek Rtx-1301

Stewart Podolsky
Stewart Podolsky
Senior Chemist

Acculabs Inc.

February 3, 2000
Sample Log 21016

QC Report for EPA 8020 & Modified EPA 8015
Run Log : 2187F
From : CORWOOD CW
Sample(s) Received : 01/31/00

Parameter	Matrix Spike % Recovery	Matrix Spike Duplicate % Recovery	RPD *
Benzene	114	116	1
Ethylbenzene	110	117	6

No gasoline spike recovery due to high gas in spiked sample.

* RPD = Relative Percent Difference

Parameter	Laboratory Control Sample % Recovery
Benzene	113
Ethylbenzene	113
Gasoline	120

Parameter	Method Blank
Benzene	<0.005 mg/Kg
Toluene	<0.005 mg/Kg
Ethylbenzene	<0.005 mg/Kg
Total Xylenes	<0.005 mg/Kg
TPH as Gasoline	<1.0 mg/kg

Tom Kwaka
Lab Director



Acculabs Inc.

Davis

Sample Log 21016
21016-01

Sample: T-1E (14 FT)

From : CORWOOD CW
Sampled : 01/31/00
Extracted: 02/02/00
Dilution : 1:1
Matrix : Soil

QC Batch : DS000201
Run Log : 7460A

Parameter	(MRL) mg/kg	Measured Value mg/kg
TPH as Diesel	(1.0)	6.1

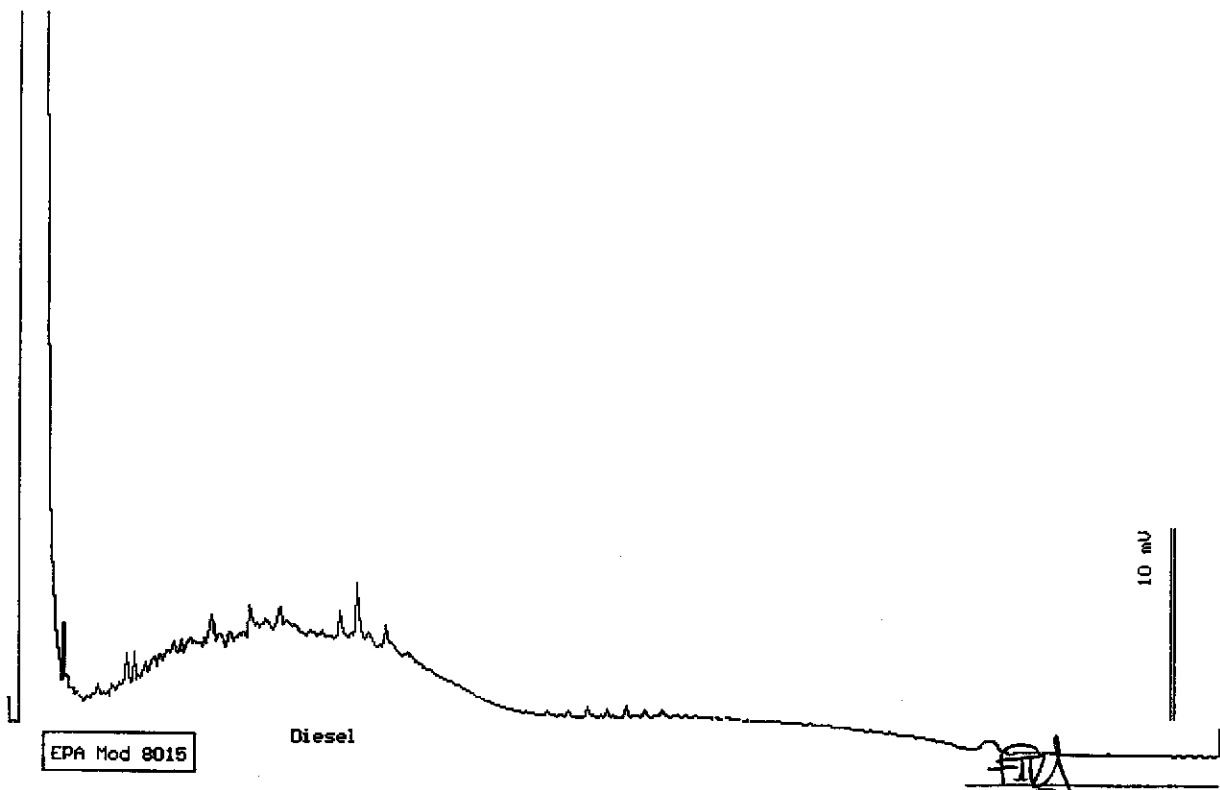

Date: 02-02-00 Time: 17:21:09
Column : 0.53mm ID X 15m DB1 (J&W Scientific)

[Signature]
Stewart Podolsky
Senior Chemist



Acculabs Inc.

Davis

Sample Log 21016

21016-02

Sample: T-1W (13 FT)

From : CORWOOD CW

Sampled : 01/31/00

Extracted: 02/02/00

Dilution : 1:4

Matrix : Soil

QC Batch : DS000201

Run Log : 7460C

Parameter	(MRL) mg/kg	Measured Value mg/kg
TPH as Diesel	(4.0)	330

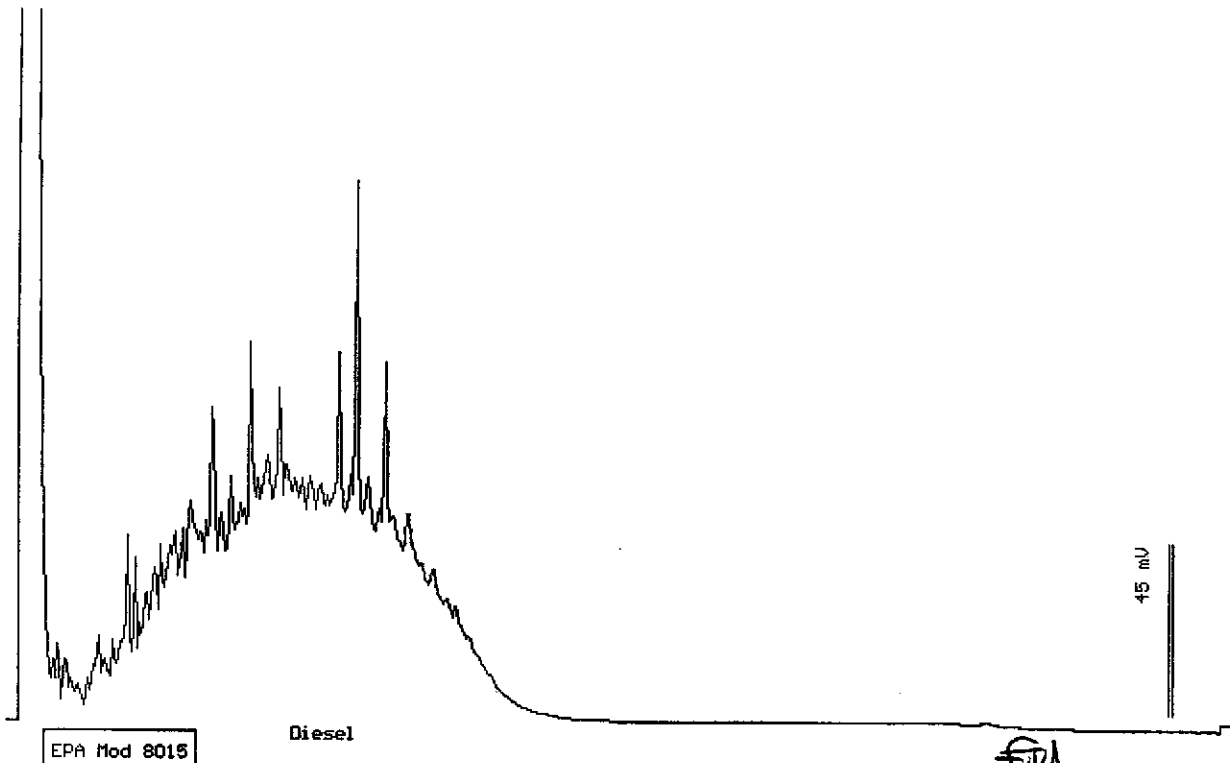

Date: 02-03-00 Time: 10:38:04
Column : 0.53mm ID X 15m DB1 (J&W Scientific)

FWA
Stewart Podolsky
Senior Chemist



Acculabs Inc.

Davis

Sample Log 21016

21016-03

Sample: T-2E (13 FT)

From : CORWOOD CW

Sampled : 01/31/00

Extracted: 02/02/00

Dilution : 1:1

Matrix : Soil

QC Batch : DS000201

Run Log : 7460B

Parameter	(MRL) mg/kg	Measured Value mg/kg
TPH as Diesel	(1.0)	<1.0

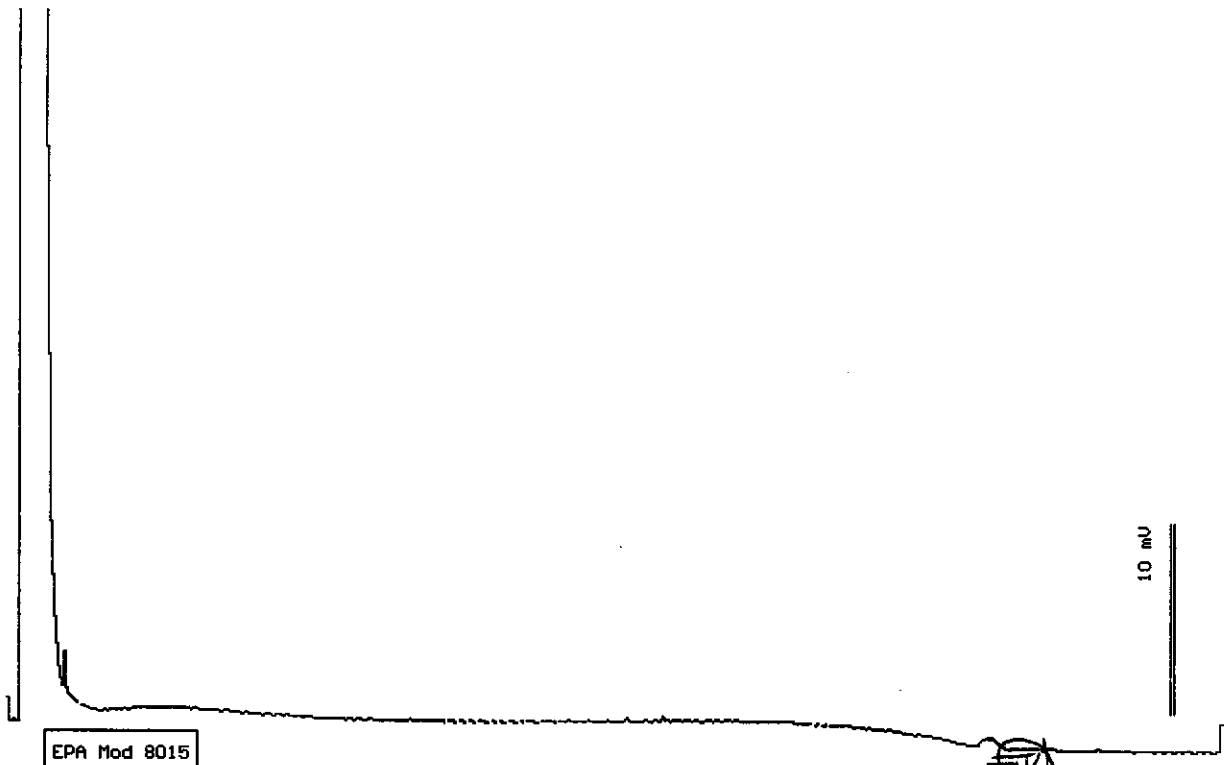

Date: 02-02-00 Time: 18:55:56
Column : 0.53mm ID X 15m DB1 (J&W Scientific)

Stewart Podolsky
Stewart Podolsky
Senior Chemist



Acculabs Inc.

Davis

Sample Log 21016

21016-04

Sample: T-2W (14 FT)

From : CORWOOD CW

Sampled : 01/31/00

Extracted: 02/02/00

Dilution : 1:1

Matrix : Soil

QC Batch : DS000201

Run Log : 7460B

Parameter	(MRL) mg/kg	Measured Value mg/kg
TPH as Diesel	(1.0)	<1.0



EPA Mod 8015

Date: 02-02-00 Time: 20:35:50
Column : 0.53mm ID X 15m DB1 (J&H Scientific)

Stewart Podolsky
Senior Chemist



Acculabs Inc.

Davis

Sample Log 21016
21016-05

Sample: SP-1.1,1.2,1.3,1.4

From : CORWOOD CW
Sampled : 01/31/00
Extracted: 02/02/00
Dilution : 1:10
Matrix : Soil

QC Batch : DS000201
Run Log : 7460C

Parameter	(MRL) mg/kg	Measured Value mg/kg
TPH as Diesel	(10)	1000

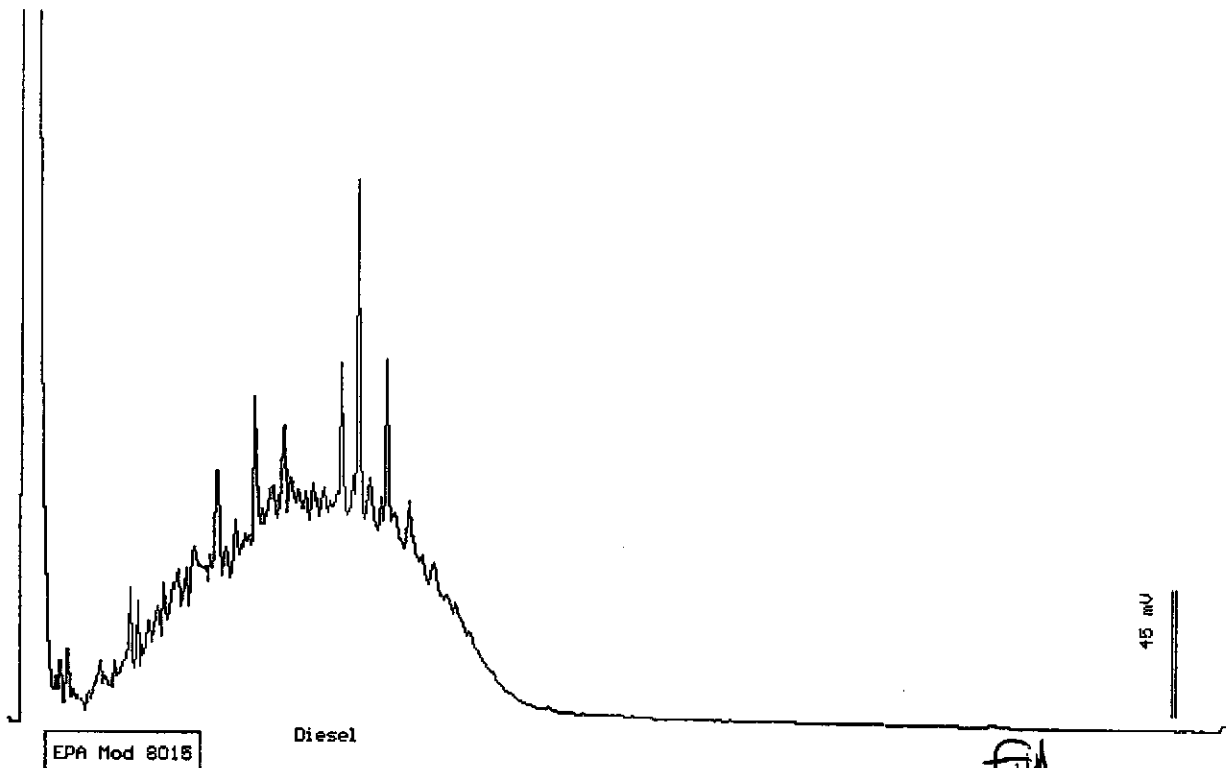

Date: 02-03-00 Time: 11:10:58
Column : 0.53mm ID X 15m DB1 (J&W Scientific)

Stewart Podolsky
Senior Chemist



Acculabs Inc.

Davis

Sample Log 21016

21016-06

Sample: SP-2.1,2.2,2.3,2.4

From : CORWOOD CW

Sampled : 01/31/00

Extracted: 02/02/00

Dilution : 1:10

Matrix : Soil

QC Batch : DS000201

Run Log : 7460B

Parameter	(MRL) mg/kg	Measured Value mg/kg
TPH as Diesel	(10)	1900

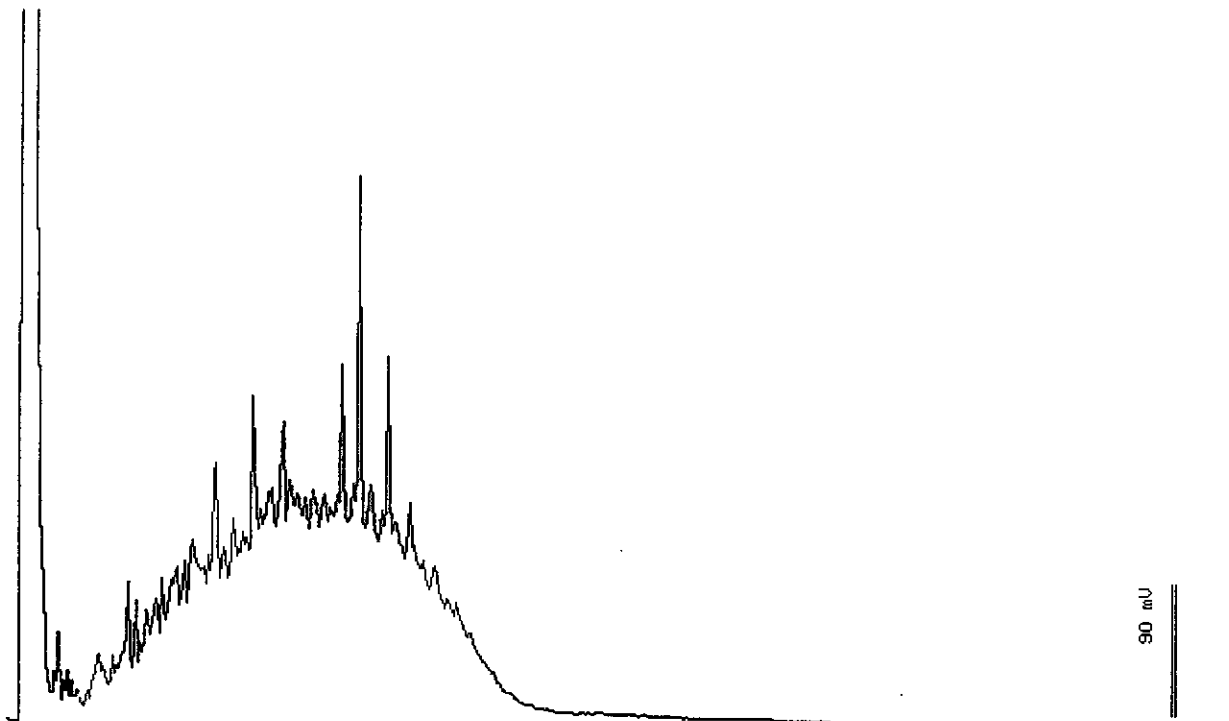

EPA Mod 8015

Diesel

Date: 02-02-00 Time: 21:42:47
Column : 0.53mm ID X 15m DB1 (J&W Scientific)

Stewart Podolsky
Senior Chemist

Acculabs Inc.

February 3, 2000

QC Report
TPH Diesel by 8015 Mod

QC Batch: DS000201

Matrix: Soil

Spike and Spike Duplicate Results

Parameter	Matrix Spike (%Rec)	Matrix Spike Dup. (%Rec)	RPD %
TPH as Diesel	155	136	13

Spiked sample ID 21022-02 contained 19 mg/Kg Diesel

Laboratory Control Spike

Parameter	Laboratory Control Spike (%Rec)
TPH as Diesel	96

Method Blank

Parameter	MDL(mg/Kg)	Measured Value(mg/Kg)
TPH as Diesel	(1.0)	<1.0
TPH as Motor Oil	(10)	<10



Tom Kwoka
Lab Director

Entech Analytical Labs, Inc.

CA ELAP# 2346

525 Del Rey Avenue, Suite E • Sunnyvale, CA 94086 • (408) 735-1550 • Fax (408) 735-1554

Acculabs, Inc.
1046 Olive Drive, Suite 2
Davis, CA 95616
Attn: Troy Turpen

Date: 2/7/00
Date Received: 2/4/00
Project Name: CORWOOD CW
Project Number:
P.O. Number: 21016
Sampled By: Client

Certified Analytical Report

Order ID: 18915

Lab Sample ID: 18915-001

Client Sample ID: SP-2.1,2.2,2.3

Sample Time:

Sample Date: 1/31/00

Matrix: Solid

Parameter	Result	DF	PQL	DLR	Units	PrepDate	Analysis Date	QC Batch ID	Method
Lead	14	5	1	5	mg/Kg	2/4/00	2/4/00	SM000203	EPA 6010B

DF = Dilution Factor

ND = Not Detected

DLR = Detection Limit Reported

PQL = Practical Quantitation Limit

Analysis performed by Entech Analytical Labs, Inc. (CA ELAP #2346)

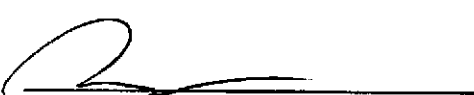
Michelle L. Anderson, Laboratory Director

Page 1 of 1

Environmental Analysis Since 1983

Entech Analytical Labs, Inc.

525 Del Rey Avenue, Suite E
Sunnyvale, CA 94086

QUALITY CONTROL RESULTS SUMMARY

Laboratory Control Spikes

METHOD: EPA 6010

QC Batch #: SM000203

Matrix: Solid

Units: mg/kg

Date Analyzed: 02/02/00

Date Digested: 01/27/00

Digestion Method: EPA 3050

Spiked Sample: Blank Spike

PARAMETER	Method #	MB	SA	SR	SP	SP	SPD	SPD	RPD	QC LIMITS	
		mg/kg	mg/kg	mg/kg	mg/kg	%R	mg/kg	%R		RPD	%R
Lead	6010	<1.0	50.	0.0	46.	91	48.	96	5.6	25.0	75-125

Definition of Terms:

na: Not Analyzed in QC batch

MB: Method Blank

SA: Spike Added

SR: Sample Result

SP: Spike Result

SP (%R): Spike % Recovery

SPD: Spike Duplicate Result

SPD (%R): Spike Duplicate % Recovery

Acculabs - Davis/Sacramento

Subcontracted Tests Form

Project Name : CORWOOD CW

Project Number :

Project Manager: Troy Turpen

Laboratory Name Entech

Mail Results and Invoices To 1046 Olive Drive, Suite 2, Davis, CA 95616

Fax Results To 530-753-6091

Call 530-757-0920 with questions

Use this number as a Purchase Order No.: **21016**

Number Name Mx. Date Sampled Tests

001 21016-06	SP-2.1,2.2,2.3,	SO	01/31/00	Pb,
--------------	-----------------	----	----------	-----

Location:

No. of Containers: (

18915

24 HR RUSH

Remarks:

Relinquished by:	Received by:	Date	Time	Due Date/Time :
<i>Troy Turpen</i>	<i>Fed Exp</i>	<i>2-3-00</i>	<i>1530</i>	<u>2-7-00 / 1700</u>
	<i>[Signature]</i>	<i>2/4/00</i>	<i>10:25</i>	Subcontract Lab Reference # : _____
				Fax this form to 530-753-6091 when reference number has been assigned to samples and written in space above.
				Please fax results prior to mailing.

CHANGE ORDER FORM

DATE: 2-1-00

TIME: 4:35

COMPANY: Gribi Assoc.

PROJECT #: _____

SAMPLE LOG #: 21016

PROJECT NAME: _____

ORDER TAKEN BY: Tom K

ORDERED BY: Jim Gribi

SAMPLE #	CHANGE REQUESTED	TURN-AROUND-TIME (If Applicable)
----------	------------------	--------------------------------------

<u>-1 → 6</u>	<u>Add TPH -diesel to all</u>	
_____	<u>Samples. 48 hr TAT</u>	_____
_____	_____	_____
_____	_____	_____
_____	_____	_____
_____	_____	_____
_____	_____	_____
_____	_____	_____
_____	_____	_____
_____	_____	_____
_____	_____	_____

REMARKS: _____

UPDATE SECTION: (Initial / Date / Time)

FRONT COMPUTER	VOLATILES	DIESEL	SLOG BOOK
_ / _ / _	_ / _ / _	_ / _ / _	_ / _ / _

CHANGE ORDER FORM

DATE: 2-3-00

TIME: 23 1510

COMPANY: Gribi

PROJECT #: _____

SAMPLE LOG#: 21016

PROJECT NAME: CORWOOD CW

ORDER TAKEN BY: Troy

ORDERED BY: Jim

SAMPLE#	CHANGE REQUESTED	TURN-AROUND-TIME (If Applicable)
---------	------------------	-------------------------------------

<u>-06</u>	<u>add Pb on 48hr TAT</u>	

REMARKS: _____

UPDATE SECTION: (Initial/Date/Time)

FRONT COMPUTER	VOLATILES	DIESEL	SLOG BOOK
<u>JM / 2-3-00 / 1514</u>	<u> / / </u>	<u> / / </u>	<u> / / </u>

Acculabs Inc.

[] 3902 E. University Dr. Phoenix AZ 85034
 [] 710 E. Evans Blvd. Tucson AZ 85713
 [] 2020 W. Lone Cactus Dr. Phoenix AZ 85027
 [] 4663 Table Mountain Dr. Golden CO 80403
 [] 992 Spice Islands Dr. Sparks NV 89431
 [] 1046 Olive Drive #2 Davis CA 95616

602-437-0979 Fax 437-0826
 520-884-5811 Fax 884-5812
 602-780-4800 Fax 780-7695
 303-277-9514 Fax 277-9512
 702-355-0202 Fax 355-0817
 530-757-0920 Fax 753-6091

Lab Number

21016

Report

Due Date: 2-1-00

Client Gribi Associates		PUBLIC WATER SUPPLY INFORMATION	
Address 1350 Hayes Street, Ste C-14		System Name	
City, State & Zip Benicia, CA 94510		PWS No.	Report to State/EPA Y N
Contact Jim Gribi		POE No.	DWR No.
Phone 707/748-7743	Project Name CORWOOD CW		Collection Point
Fax 707/748-7763	Project Number		Collector's Name
P.O. Number	Fax Results <input checked="" type="radio"/> Y <input type="radio"/> N	Page 1 of 1	Location (City)

SAMPLE TYPE CODES			S a m p l e T y p e	C o n t a i n e r s	Analyses Requested											Spl. No.		
DW = drinking water	TB = travel blank	Compliance Monitoring																
WW = waste water	SD = solid	Y N				TPH-GBTEX/MTBE												
MW = monitoring well	SO = soil																	
HW = hazardous waste	SL = sludge																	
TURNAROUND TIME REQUESTED																		
Standard		Lab Director Approval																
RUSH 12 hr - 24 hr (ASAP)																		
CLIENT'S SAMPLE ID/LOCATION	Date	Time																
T-1E (14 FT)	1/31/00		S	1	X													01
T-1W (13 FT)	1/31/00		S	1	X													02
T-2E (13 FT)	1/31/00		S	1	X													03
T-2W (14 FT)	1/31/00		S	1	X													04
SP-1.1	1/31/00		S	1														
SP-1.2	1/31/00		S	1	X													05
SP-1.3	1/31/00		S	1														
SP-1.4	1/31/00		S	1														
SP-2.1	1/31/00		S	1														
SP-2.2	1/31/00		S	1	X													06
SP-2.3	1/31/00		S	1														
SP-2.4	1/31/00		S	1														

Instructions/Comments/Special Requirements:

SAMPLE RECEIPT			Date	Time	Samples Relinquished By	Samples Received By
Received Cold	Y	N	1/31/00	16:40	<i>James [Signature]</i>	<i>Tracy D. Fugate</i>
Custody Seals	Y	N				
Seals Intact	Y	N				
No. of Containers						

Acculabs' terms are: Net 40 (Payment must be received by the date shown on the invoice or any discount is void)



Acculabs Inc.

Davis

1046 Olive Drive, Davis, CA 95616 ■ 530-757-0920 ■ Fax 753-6091

Sample Log 21034
February 08, 2000

Jim Gribi
Gribi Associates
1350 Hayes Street, #C-14
Benicia, CA 94510

Subject : 1 Water & 3 Soil Samples
Project Name : Corwood Car Wash
Project Number : 106-02-02

Dear Mr. Gribi,

Chemical analysis on the samples referenced above has been completed. Summaries of the data are contained on the following pages. Sample(s) were received under documented chain-of-custody. USEPA protocols for sample storage and preservation were followed.

Acculabs - Davis is certified by the State of California (# 2330), the State of Arizona (AZ0583) and the State of Nevada. If you have any questions regarding procedures or results, please call me at 530-757-0920.

Sincerely,

Tom Kwoka



Acculabs Inc.

Davis

February 8, 2000
Sample Log 21034

MTBE (Methyl-t-butyl ether) By EPA Method 8020/602

From : Corwood Car Wash (Proj. # 106-02-02)

Sampled : 02/07/00

Received : 02/07/00

Matrix : Soil

SAMPLE	Date Analyzed	(MRL) mg/kg	Measured Value mg/kg
D-W.1 (4.0')	02/08/00	(.050)	<.050
D-E.1 (3.5')	02/08/00	(5.0)	<5.0
D-E.2 (7.0')	02/08/00	(2.0)	3.0

Approved By:



Tom Kwoka
Lab Director



Acculabs Inc.

Davis

February 8, 2000
Sample Log 21034

MTBE (Methyl-t-butyl ether) By EPA Method 8020/602

From : Corwood Car Wash (Proj. # 106-02-02)
Sampled : 02/07/00
Received : 02/07/00
Matrix : Water

SAMPLE	Date Analyzed	(MRL) ug/L	Measured Value ug/L
WS-2	02/08/00	(500)	1800

Approved By:



Tom Kwoka
Lab Director



Acculabs Inc.

Davis

Sample Log 21034

21034-01

Sample: D-W.1 (4.0')

From : Corwood Car Wash (Proj. # 106-02-02)

Sampled : 02/07/00

Dilution : 1:1

Matrix : Soil

Run Log : 4191U

Parameter	(MRL) mg/kg	Measured Value mg/kg
Benzene	(.0050)	<.0050
Toluene	(.0050)	<.0050
Ethylbenzene	(.0050)	<.0050
Total Xylenes	(.0050)	<.0050
TPH as Gasoline	(1.0)	2.4 *

Surrogate Recovery

84 %

* Product is not typical gasoline.

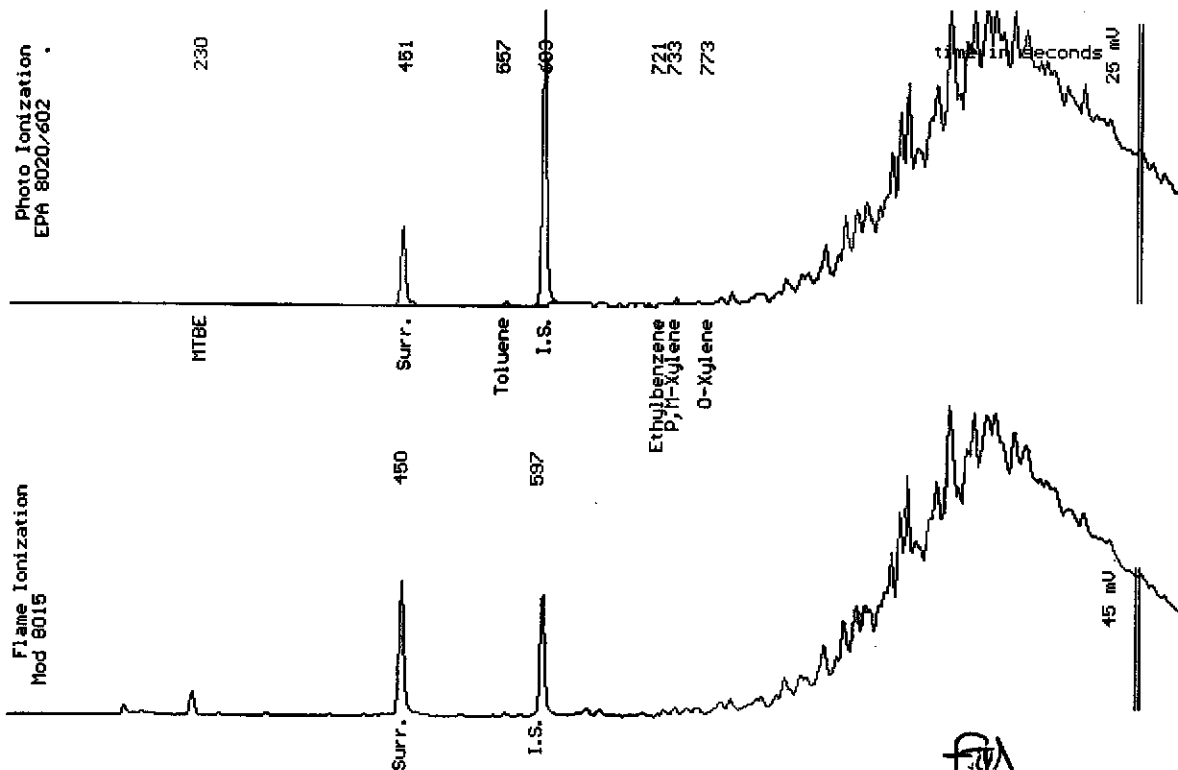

Date Analyzed: 02-08-00
Column : 0.53mm ID X 60m Restek Rtx-1701

Stewart Rodolsky
Stewart Rodolsky
Senior Chemist



Acculabs Inc.

Davis

Sample Log 21034

21034-02

Sample: D-E.1 (3.5')

From : Corwood Car Wash (Proj. # 106-02-02)

Sampled : 02/07/00

Dilution : 1:100

Run Log : 4191W

Matrix : Soil

Parameter	(MRL) <small>ug/kg</small>	Measured Value <small>ug/kg</small>
Benzene	(.50)	<.50
Toluene	(.50)	<.50
Ethylbenzene	(.50)	22
Total Xylenes	(.50)	99
TPH as Gasoline	(100)	550
Surrogate Recovery		*** Diluted Out

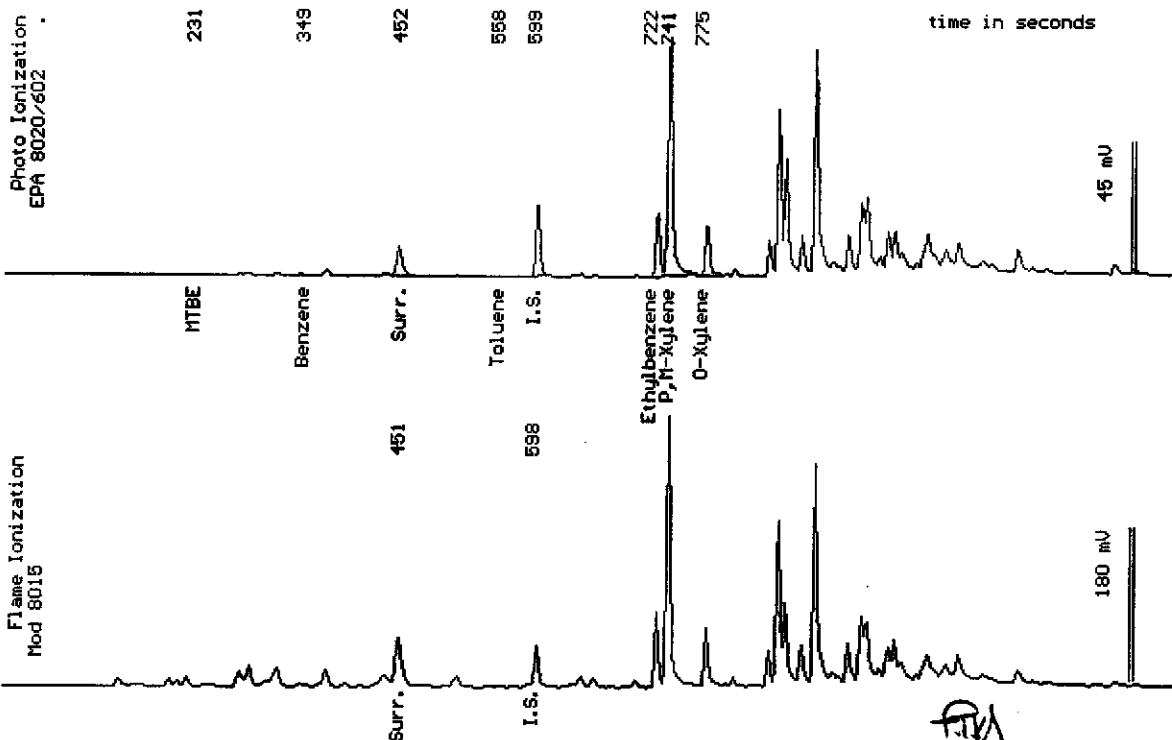

Date Analyzed: 02-08-00
Column : 0.53mm ID X 60m Restek Rtx-1701

[Signature]
Stewart Podolsky
Senior Chemist



Acculabs Inc.

Davis

Sample Log 21034

21034-03

Sample: D-E.2 (7.0')

From : Corwood Car Wash (Proj. # 106-02-02)

Sampled : 02/07/00

Dilution : 1:40

Run Log : 4191W

Matrix : Soil

Parameter	(MRL) $\mu\text{g}/\text{kg}$	Measured Value $\mu\text{g}/\text{kg}$
Benzene	(.20)	<.20
Toluene	(.20)	<.20
Ethylbenzene	(.20)	1.3
Total Xylenes	(.20)	.78
TPH as Gasoline	(40)	250
Surrogate Recovery		*** Diluted Out

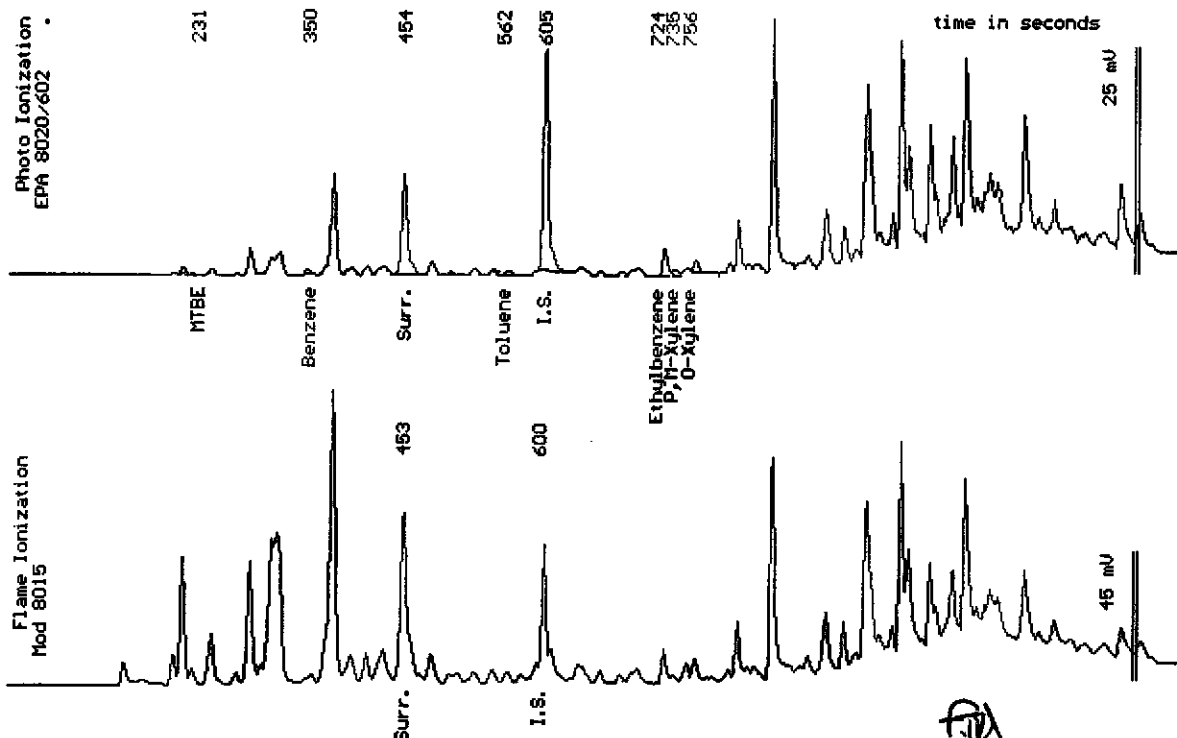

Date Analyzed: 02-08-00
Column : 0.53mm ID X 60m Restek Rtx-1701

[Signature]
Stevan Podolsky
Senior Chemist



Acculabs Inc.

Davis

Sample Log 21034

21034-04

Sample: WS-2

From : Corwood Car Wash (Proj. # 106-02-02)

Sampled : 02/07/00

Dilution : 1:100

Run Log : 4191V

Matrix : Water

Parameter	(MRL) ug/L	Measured Value ug/L
Benzene	(50)	310
Toluene	(50)	<50
Ethylbenzene	(50)	2500
Total Xylenes	(50)	4300
TPH as Gasoline	(5000)	19000
Surrogate Recovery		91 %

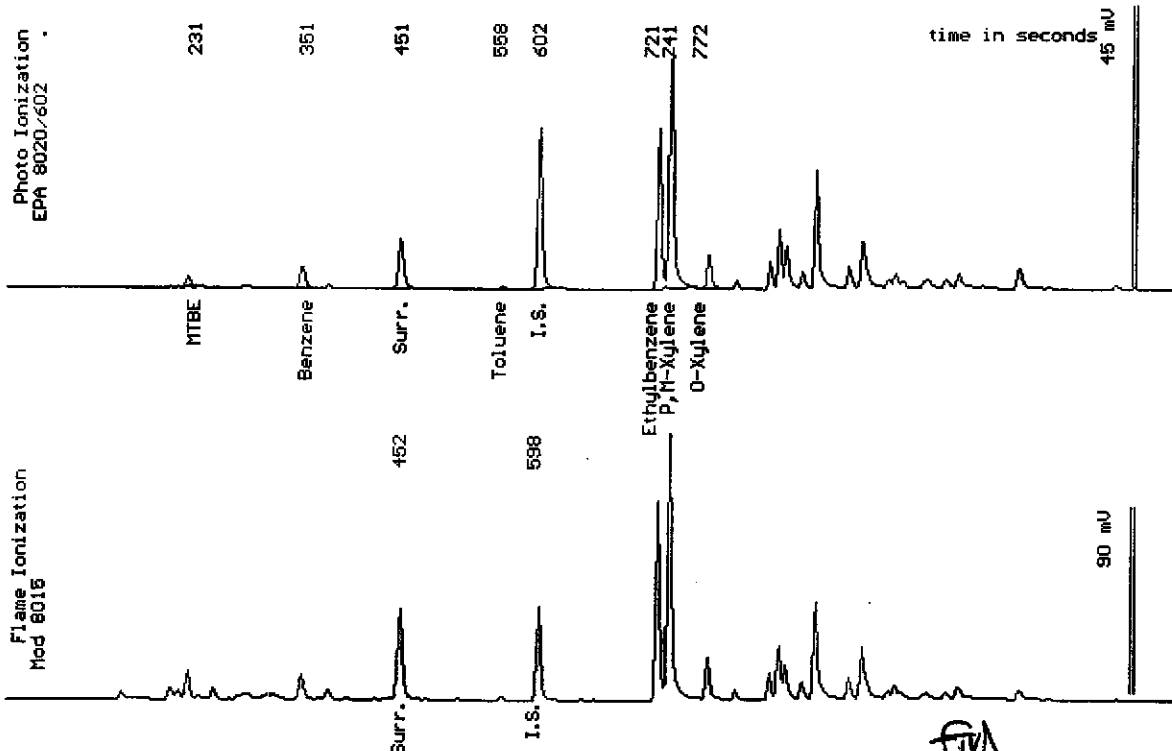

Date Analyzed: 02-09-00
Column : 0.53mm ID X 60m Restek Rtx-1701

[Signature]
Steven Podolsky
Senior Chemist

Acculabs Inc.

February 8, 2000
Sample Log 21034

QC Report for EPA 8020 & Modified EPA 8015
Run Log : 4191T
From : Corwood Car Wash (Proj. # 106-02-02)
Sample(s) Received : 02/07/00

Parameter	Matrix Spike % Recovery	Matrix Spike Duplicate % Recovery	RPD *
Benzene	95	97	2
Ethylbenzene	104	100	4
TPH as Gasoline	112	104	7

* RPD = Relative Percent Difference

Parameter	Laboratory Control Sample % Recovery
Benzene	100
Ethylbenzene	105
Gasoline	104

Parameter	Method Blank
Benzene	<0.005 mg/Kg
Toluene	<0.005 mg/Kg
Ethylbenzene	<0.005 mg/Kg
Total Xylenes	<0.005 mg/Kg
TPH as Gasoline	<1.0 mg/kg

Tom Kwok
Lab Director

Acculabs Inc.

February 8, 2000
Sample Log 21034

QC Report for EPA 602 & Modified EPA 8015
Run Log : 4191T
From : Corwood Car Wash (Proj. # 106-02-02)
Sample(s) Received : 02/07/00

Parameter	Matrix Spike % Recovery	Matrix Spike Duplicate % Recovery	RPD *
Benzene	94	94	0
Ethylbenzene	105	103	2
TPH as Gasoline	110	108	2

* RPD = Relative Percent Difference

Parameter	Laboratory Control Sample % Recovery
Benzene	99
Ethylbenzene	109
Gasoline	85

Parameter	Method Blank
Benzene	<0.50 ug/L
Toluene	<0.50 ug/L
Ethylbenzene	<0.50 ug/L
Total Xylenes	<0.50 ug/L
TPH as Gasoline	<50 ug/L

Tom Kwok
Lab Director



Acculabs Inc.

Davis

Sample Log 21034

21034-01

Sample: D-W.1 (4.0')

From : Corwood Car Wash (Proj. # 106-02-02)

Sampled : 02/07/00

Extracted: 02/07/00

Dilution : 1:10

Matrix : Soil

QC Batch : DS000204

Run Log : 7460G

Parameter	(MRL) mg/kg	Measured Value mg/kg
TPH as Diesel	(10)	1100

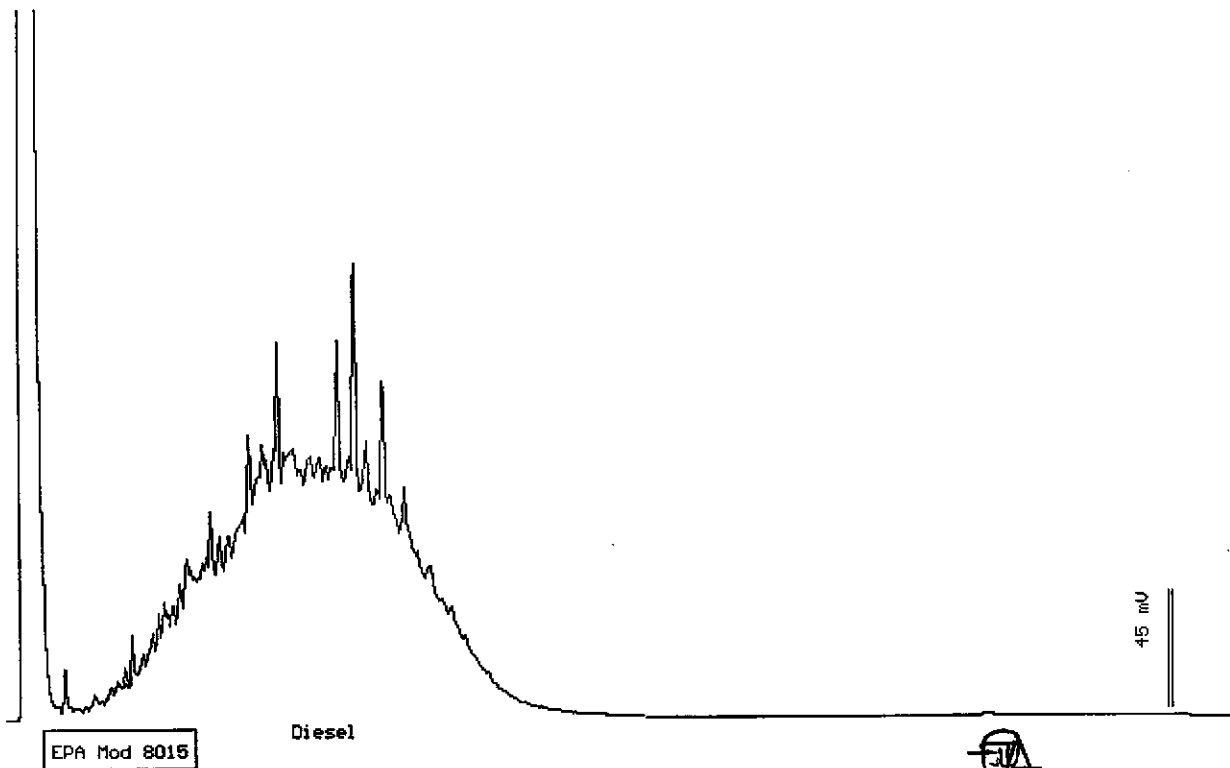

Date: 02-08-00 Time: 13:48:38
Column : 0.53mm ID X 15m DB1 (J&W Scientific)

Steven Podolsky
Senior Chemist



Acculabs Inc.

Davis

Sample Log 21034

21034-02

Sample: D-E.1 (3.5')

From : Corwood Car Wash (Proj. # 106-02-02)

Sampled : 02/07/00

Extracted: 02/07/00

Dilution : 1:25

Matrix : Soil

QC Batch : DS000204

Run Log : 7460F

Parameter	(MRL) mg/kg	Measured Value mg/kg
TPH as Diesel	(25)	1700

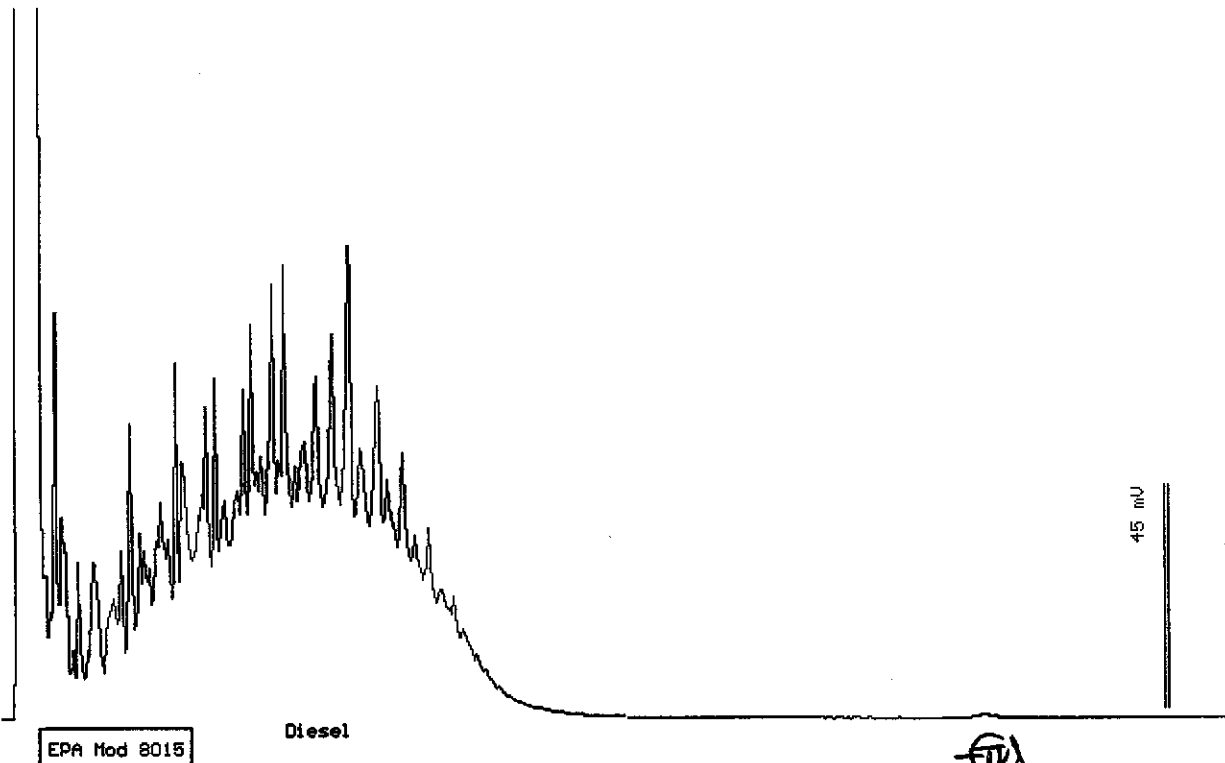

Date: 02-08-00 Time: 11:02:56
Column : 0.53mm ID X 15m DB1 (J&W Scientific)

Stewart Podolsky
Senior Chemist



Acculabs Inc.

Davis

Sample Log 21034

21034-03

Sample: D-E.2 (7.0')

From : Corwood Car Wash (Proj. # 106-02-02)

Sampled : 02/07/00

Extracted: 02/07/00

Dilution : 1:25

Matrix : Soil

QC Batch : DS000204

Run Log : 7460F

Parameter	(MRL) mg/kg	Measured Value mg/kg
TPH as Diesel	(25)	2500

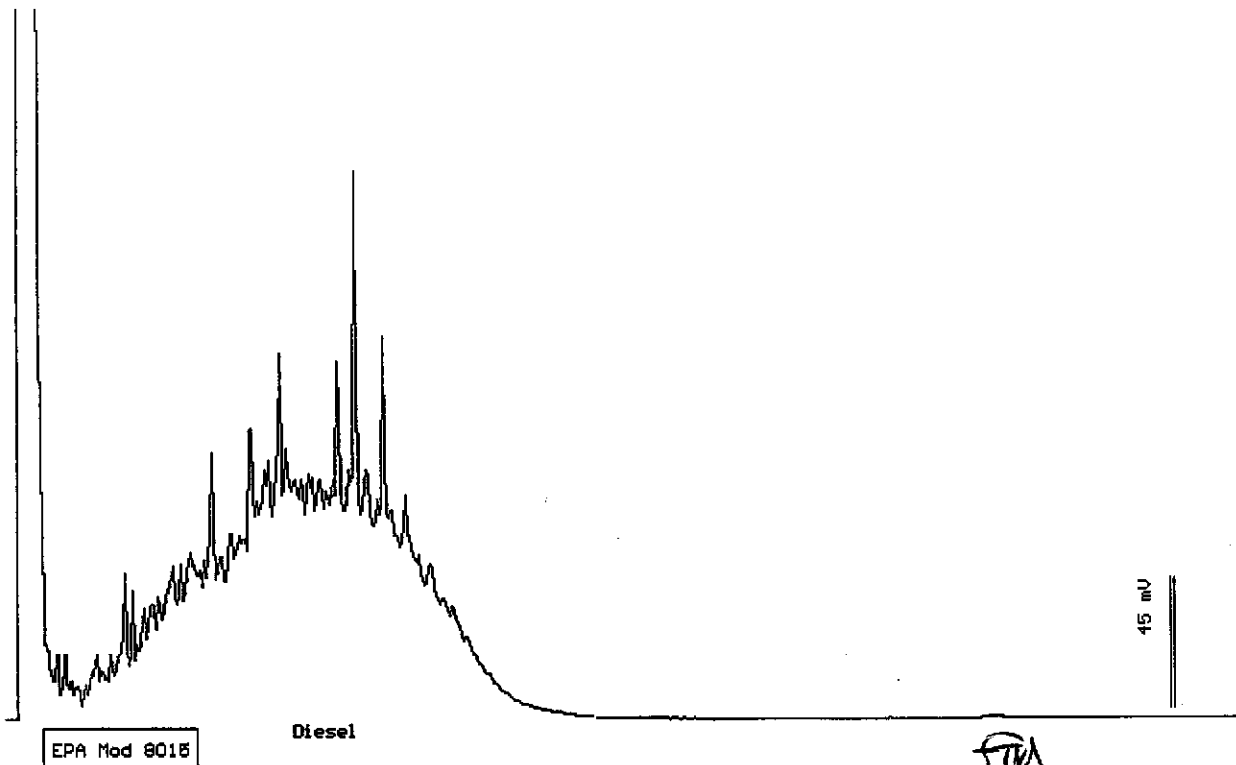

Date: 02-08-00 Time: 11:36:17
Column : 0.53mm ID X 15m DB1 (J&W Scientific)

Stewart Podolsky
Senior Chemist



Acculabs Inc.

Davis

Sample Log 21034

21034-04

Sample: WS-2

From : Corwood Car Wash (Proj. # 106-02-02)

Sampled : 02/07/00

Extracted: 02/08/00

Dilution : 1:5

Matrix : Water

QC Batch : DW000201

Run Log : 7460F

Parameter	(MRL) ug/L	Measured Value ug/L
TPH as Diesel	(250)	14000

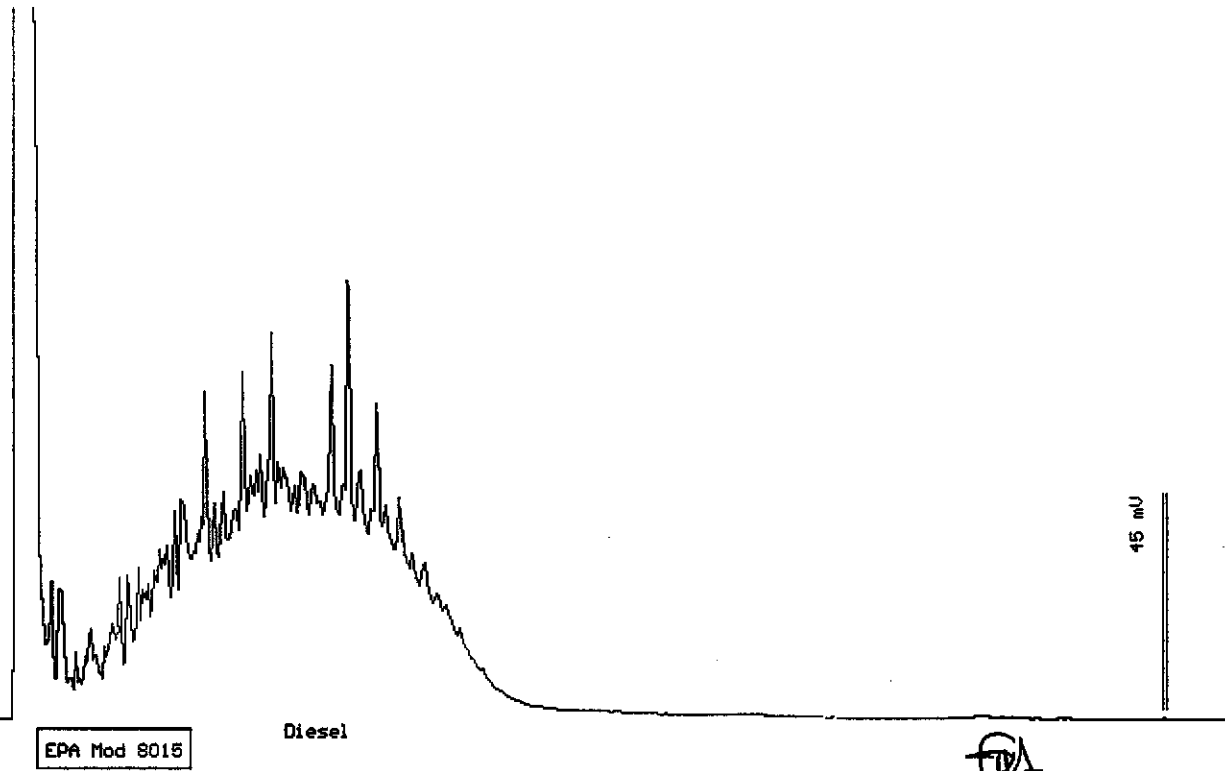

Date: 02-08-00 Time: 12:09:45
Column : 0.53mm ID X 15m DB1 (J&W Scientific)

TPA
Stewart Podolsky
Senior Chemist

Acculabs Inc.

February 08, 2000

QC Report
TPH Diesel by 8015 Mod

QC Batch DW000201

Matrix: Water

Spike and Spike Duplicate Results

Parameter	Matrix Spike (%Rec)	Matrix Spike Dup. (%Rec)	RPD %
TPH as Diesel	Not enough sample for spiking. See duplicate LCS Data.		

Laboratory Control Spike

Parameter	Laboratory Control Spike (%Rec)	Laboratory Control Spike Dup. (%Rec)	RPD %
TPH as Diesel	96	93	3

Method Blank

Parameter	MDL(ug/L)	Measured Value(ug/L)
TPH as Diesel	(50)	<50
TPH as Motor Oil	(100)	<100

Tom Kuoka
Lab Director

Acculabs Inc.

[] 3902 E. University Dr. Phoenix AZ 85034
 [] 710 E. Evans Blvd. Tucson AZ 85713
 [] 2020 W. Lone Cactus Dr. Phoenix AZ 85027
 [] 4663 Table Mountain Dr. Golden CO 80403
 [] 992 Spice Islands Dr. Sparks NV 89431
 [] 1046 Olive Drive #2 Davis CA 95616

602-437-0979 Fax 437-0826
 520-884-5811 Fax 884-5812
 602-780-4800 Fax 780-7695
 303-277-9514 Fax 277-9512
 702-355-0202 Fax 355-0817
 530-757-0920 Fax 753-6091

Lab Number

21034

Report
 Due Date:

Client Gribi Associates		PUBLIC WATER SUPPLY INFORMATION	
Address 1350 Hayes Street, Ste C-14		System Name	
City, State & Zip Benicia, CA 94510		PWS No.	Report to State/EPA Y N
Contact Jim Gribi		POE No.	DWR No.
Phone 707/748-7743	Project Name Corwood Car Wash		Collection Point
Fax 707/748-7763	Project Number 106-02-02		Collector's Name
P.O. Number	Fax Results <input checked="" type="checkbox"/> Y <input type="checkbox"/> N	Page of	Location (City)

SAMPLE TYPE CODES		Compliance Monitoring Y N	S a m p l e t y p e	C o m p l i a n c e	A n a l y s e s R e q u e s t e d	Analyses Requested										Spl. No.		
DW = drinking water	TB = travel blank					[Diagonal lines]												
WW = waste water	SD = solid	[Diagonal lines]																
MW = monitoring well	SO = soil																	
HW = hazardous waste	SL = sludge																	
TURNAROUND TIME REQUESTED		Lab Director Approval		[Diagonal lines]														
Standard (RUSH) 2/6/00	Special																	
CLIENT'S SAMPLE ID/LOCATION	Date	Time																
D-W.1 (4.0 ft)	2/7/00		S	1	X	X												01
D-E.1 (3.5 ft)	2/7/00		S	1	X	X												02
D-E.2 (7.0 ft)	2/7/00		S	1	X	X												03
WS-2	2/7/00		W	5	X	X												04

Instructions/Comments/Special Requirements:

SAMPLE RECEIPT		Date	Time	Samples Relinquished By	Samples Received By
Received Cold	Y N	2/7/00	14:41	[Signature]	[Signature]
Custody Seals	Y N				
Seals Intact	Y N				
No. of Containers					

Acculabs' terms are: Net 40 (Payment must be received by the date shown on the invoice or any discount is void)



Acculabs Inc.

Davis

1046 Olive Drive, Davis, CA 95616 ■ 530-757-0920 ■ Fax 753-6091

Sample Log 21034
February 16, 2000

Jim Gribi
Gribi Associates
1350 Hayes Street, #C-14
Benicia, CA 94510

Subject : 1 Water & 3 Soil Samples
Project Name : Corwood Car Wash
Project Number : 106-02-02

Dear Mr. Gribi,

Chemical analysis on the samples referenced above has been completed. Summaries of the data are contained on the following pages. Sample(s) were received under documented chain-of-custody. USEPA protocols for sample storage and preservation were followed.

Acculabs - Davis is certified by the State of California (# 2330), the State of Arizona (AZ0583) and the State of Nevada. If you have any questions regarding procedures or results, please call me at 530-757-0920.

Sincerely,

Tom Kwoka



Acculabs Inc.

Davis

MTBE By EPA 8260B

Sample Log 21034
February 15, 2000

Sample Name : D-E.1 (3.5')

Project Name : Corwood Car Wash

Project Number : 106-02-02

Sample Date : 02/07/00

Date Analyzed : 02/14/00

Date Received : 02/07/00

Dilution : 1:10

Sample Matrix : Soil

Lab Number : 21034-02

<u>Parameter</u>	<u>MRL</u>	<u>Measured Conc.</u>	<u>Units</u>
Methyl-tert-butyl ether	0.050	< 0.050	mg/Kg
Dibromofluoromethane (surr)		96	% Recovery

MRL = Method Reporting Limit Conc. = Concentration

B = Analyte was detected in Method Blank.

E = Concentration exceeded calibration range.

Approved By :

Tom Kwoka



Acculabs Inc.

Davis

MTBE By EPA 8260B

Sample Log 21034
February 15, 2000

Sample Name : **D-E.2 (7.0')**

Project Name : Corwood Car Wash

Project Number : 106-02-02

Sample Date : 02/07/00

Date Analyzed : 02/14/00

Date Received : 02/07/00

Dilution : 1:10

Sample Matrix : Soil

Lab Number : 21034-03

<u>Parameter</u>	<u>MRL</u>	<u>Measured Conc.</u>	<u>Units</u>
Methyl-tert-butyl ether	0.050	< 0.050	mg/Kg
Dibromofluoromethane (surr)		90	% Recovery

MRL = Method Reporting Limit Conc. = Concentration

B = Analyte was detected in Method Blank.

E = Concentration exceeded calibration range.

Approved By :

Tom Kwoka



Acculabs Inc.

Davis

MTBE By EPA 8260B

Sample Log 21034
February 15, 2000

Sample Name : **WS-2**

Project Name : Corwood Car Wash

Project Number : 106-02-02

Sample Date : 02/07/00

Date Analyzed : 02/14/00

Date Received : 02/07/00

Dilution : 1:25

Sample Matrix : Water

Lab Number : 21034-04

<u>Parameter</u>	<u>MRL</u>	<u>Measured Conc.</u>	<u>Units</u>
Methyl-tert-butyl ether	120	1700	ug/L
Dibromofluoromethane (surr)		99	% Recovery

MRL = Method Reporting Limit Conc. = Concentration

B = Analyte was detected in Method Blank.

E = Concentration exceeded calibration range.

Approved By :

Tom Kwoka

CHANGE ORDER FORM

DATE: 2-11-00

TIME: 1445

COMPANY: Grihi Associates

PROJECT #: 106-02-02 SAMPLE LOG#: 21034

PROJECT NAME: Corwood Carwash

ORDER TAKEN BY: Troy ORDERED BY: Jim G.

SAMPLE#	CHANGE REQUESTED	TURN-AROUND-TIME (If Applicable)
---------	------------------	-------------------------------------

<u>-02,-03,-04</u>	<u>add MTBE cont.</u>	<u>48 hr</u>
--------------------	-----------------------	--------------

REMARKS: _____

UPDATE SECTION: (Initial/Date/Time)

FRONT COMPUTER	VOLATILES	DIESEL	SLOG BOOK
<u>Sw 12/11/00 1500</u>	<u> / / </u>	<u> / / </u>	<u> / / </u>

Acculabs Inc.

[] 3902 E. University Dr. Phoenix AZ 85034
 [] 710 E. Evans Blvd. Tucson AZ 85713
 [] 2020 W. Lone Cactus Dr. Phoenix AZ 85027
 [] 4663 Table Mountain Dr. Golden CO 80403
 [] 992 Spice Islands Dr. Sparks NV 89431
 [] 1046 Olive Drive #2 Davis CA 95616

602-437-0979 Fax 437-0826
 520-884-5811 Fax 884-5812
 602-780-4800 Fax 780-7695
 303-277-9514 Fax 277-9512
 702-355-0202 Fax 355-0817
 530-757-0920 Fax 753-6091

Lab Number

21034

Report

Due Date:

Client Gribi Associates		PUBLIC WATER SUPPLY INFORMATION	
Address 1350 Hayes Street, Ste C-14		System Name	
City, State & Zip Benicia, CA 94510		PWS No.	Report to State/EPA Y N
Contact Jim Gribi		POE No.	DWR No.
Phone 707/748-7743	Project Name Corwood Car Wash		Collection Point
Fax 707/748-7763	Project Number 106-02-02		Collector's Name
P.O. Number	Fax Results <input checked="" type="checkbox"/> Y <input type="checkbox"/> N	Page of	Location (City)

SAMPLE TYPE CODES		Compliance Monitoring	S a m p l e T y p e	G o o d i n e r s	Analyses Requested
DW = drinking water	TB = travel blank				
WW = waste water	SD = solid				
MW = monitoring well	SO = soil				
HW = hazardous waste	SL = sludge				

TURNAROUND TIME REQUESTED		Lab Director Approval
Standard RUSH 2/6/00		
Special		

CLIENT'S SAMPLE ID/LOCATION	Date	Time																Spl. No.
D-W.1 (4.0 ft)	2/7/00		S	1	X	X												01
D-E.1 (3.5 ft)	2/7/00		S	1	X	X												02
D-E.2 (7.0 ft)	2/7/00		S	1	X	X												03
WS-2	2/7/00		W	5	X	X												04
					X	X												

Instructions/Comments/Special Requirements:

SAMPLE RECEIPT		Date	Time	Samples Relinquished By	Samples Received By
Received Cold	Y N	2/7/00	14:41	James C. [Signature]	[Signature]
Custody Seals	Y N				
Seals Intact	Y N				
No. of Containers					

Acculabs' terms are: Net 40. (Payment must be received by the date shown on the invoice or any discount is void)



Acculabs Inc.

Davis

1046 Olive Drive, Davis, CA 95616 ■ 530-757-0920 ■ Fax 753-6091

Sample Log 21022

February 10, 2000

Jim Gribi
Gribi Associates
1350 Hayes Street, #C-14
Benicia, CA 94510

Subject : 1 Water and 2 Soil samples
Project Name : CORWOOD CW
Project Number :

Dear Mr. Gribi,

Chemical analysis on the samples referenced above has been completed. Summaries of the data are contained on the following pages. Sample(s) were received under documented chain-of-custody. USEPA protocols for sample storage and preservation were followed.

Acculabs - Davis is certified by the State of California (# 2330), the State of Arizona (AZ0583) and the State of Nevada. If you have any questions regarding procedures or results, please call me at 530-757-0920.

Sincerely,

Tom Kwoka



Acculabs Inc.

Davis

Sample Log 21022

MTBE (Methyl-t-butyl ether) By EPA Method 8020/602

From : CORWOOD CW
Sampled : 02/01/00
Received : 02/01/00
Matrix : Soil

SAMPLE	Date Analyzed	(MRL) <small>mg/kg</small>	Measured Value <small>mg/kg</small>
NE-1 (7.5 ft)	02/06/00	(1.0)	<1.0
P-1 (4 ft)	02/03/00	(.10)	<.10

Approved By:



Tom Kwoka
Lab Director



Acculabs Inc.

Davis

Sample Log 21022

MTBE (Methyl-t-butyl ether) By EPA Method 8020/602

From : CORWOOD CW
Sampled : 02/01/00
Received : 02/01/00
Matrix : Water

SAMPLE	Date Analyzed	(MRL) ug/L	Measured Value ug/L
WS-1	02/02/00	(500)	4500

Approved By:



Tom Kwoka
Lab Director



Acculabs Inc.

Davis

Sample Log 21022

21022-01

Sample: NE-1 (7.5 ft)

From : CORWOOD CW
Sampled : 02/01/00
Dilution : 1:20
Matrix : Soil

Run Log : 4191T

Parameter	(MRL) mg/kg	Measured Value mg/kg
Benzene	(.10)	<.10
Toluene	(.10)	<.10
Ethylbenzene	(.10)	.52
Total Xylenes	(.10)	.24
TPH as Gasoline	(20)	140 *
Surrogate Recovery		85 %

* Product is not typical gasoline.

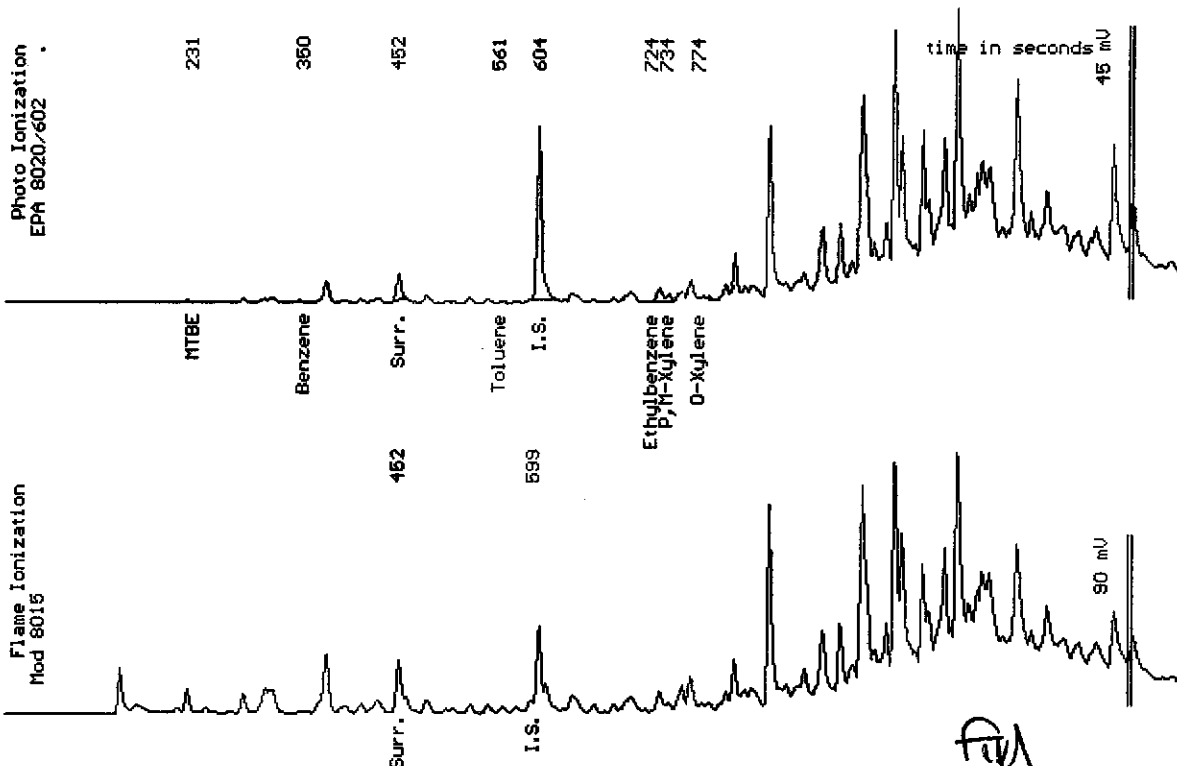

Date Analyzed: 02-06-00
Column : 0.53mm ID X 60m Restek Rtx-1701

Stuart Podoisky
Stuart Podoisky
Senior Chemist



Acculabs Inc.

Davis

Sample Log 21022

21022-02

Sample: P-1 (4 ft)

From : CORWOOD CW

Sampled : 02/01/00

Dilution : 1:2

Matrix : Soil

Run Log : 2187J

Parameter	(MRL) mg/kg	Measured Value mg/kg
Benzene	(.010)	<.010
Toluene	(.010)	<.010
Ethylbenzene	(.010)	.47
Total Xylenes	(.010)	.070
TPH as Gasoline	(2.0)	7.2
Surrogate Recovery		95 %

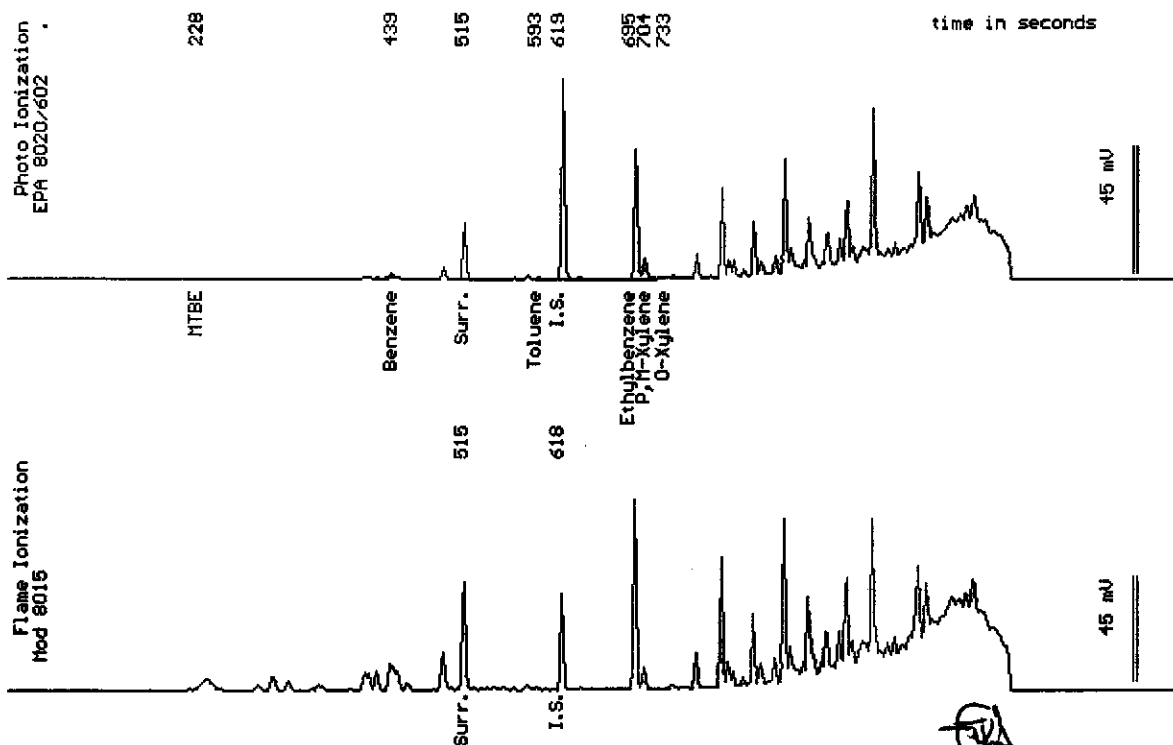

Date Analyzed: 02-03-00
Column : 0.53mm X 60m Restek Rtx-1301

Stewart Podolsky
Senior Chemist



Acculabs Inc.

Davis

Sample Log 21022

21022-03

Sample: WS-1

From : CORWOOD CW

Sampled : 02/01/00

Dilution : 1:100

Matrix : Water

Run Log : 2187II

Parameter	(MRL) ug/L	Measured Value ug/L
Benzene	(50)	600
Toluene	(50)	65
Ethylbenzene	(50)	2500
Total Xylenes	(50)	1500
TPH as Gasoline	(5000)	42000 *

Surrogate Recovery

95 %

* Product is not typical gasoline.

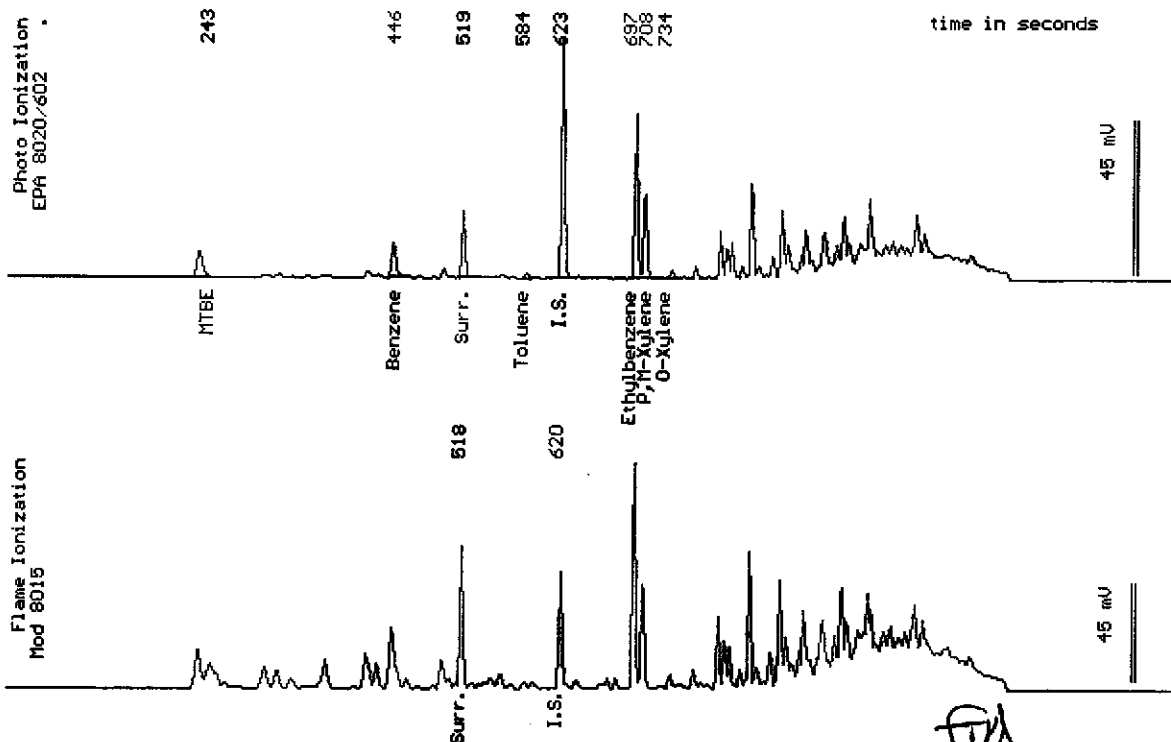

Date Analyzed: 02-02-00
Column : 0.53mm X 60m Restek Rtx-1301

SP
Stewart Podolsky
Senior Chemist

Acculabs Inc.

February 10, 2000
Sample Log 21022

QC Report for EPA 602 & Modified EPA 8015
Run Log : 2187J
From : CORWOOD CW
Sample(s) Received : 02/01/00

Parameter	Matrix Spike % Recovery	Matrix Spike Duplicate % Recovery	RPD *
Benzene	108	109	1
Ethylbenzene	105	106	1
TPH as Gasoline	115	114	1

* RPD = Relative Percent Difference

Parameter	Laboratory Control Sample % Recovery
Benzene	106
Ethylbenzene	107
Gasoline	103

Parameter	Method Blank
Benzene	<0.50 ug/L
Toluene	<0.50 ug/L
Ethylbenzene	<0.50 ug/L
Total Xylenes	<0.50 ug/L
TPH as Gasoline	<50 ug/L

Tom Kwak
Lab Director

Acculabs Inc.

February 10, 2000
Sample Log 21022

QC Report for EPA 8020 & Modified EPA 8015
Run Log : 4191T
From : CORWOOD CW
Sample(s) Received : 02/01/00

Parameter	Matrix Spike % Recovery	Matrix Spike Duplicate % Recovery	RPD *
Benzene	95	97	2
Ethylbenzene	104	100	4
TPH as Gasoline	112	104	7

* RPD = Relative Percent Difference

Parameter	Laboratory Control Sample % Recovery
Benzene	100
Ethylbenzene	105
Gasoline	104

Parameter	Method Blank
Benzene	<0.005 mg/Kg
Toluene	<0.005 mg/Kg
Ethylbenzene	<0.005 mg/Kg
Total Xylenes	<0.005 mg/Kg
TPH as Gasoline	<1.0 mg/kg

Tom Kwok
Lab Director



Acculabs Inc.

Davis

Sample Log 21022

21022-01

Sample: NE-1 (7.5 ft)

From : CORWOOD CW

Sampled : 02/01/00

Extracted: 02/02/00

Dilution : 1:20

Matrix : Soil

QC Batch : DS000201

Run Log : 7460C

Parameter	(MRL) mg/kg	Measured Value mg/kg
TPH as Diesel	(20)	1800

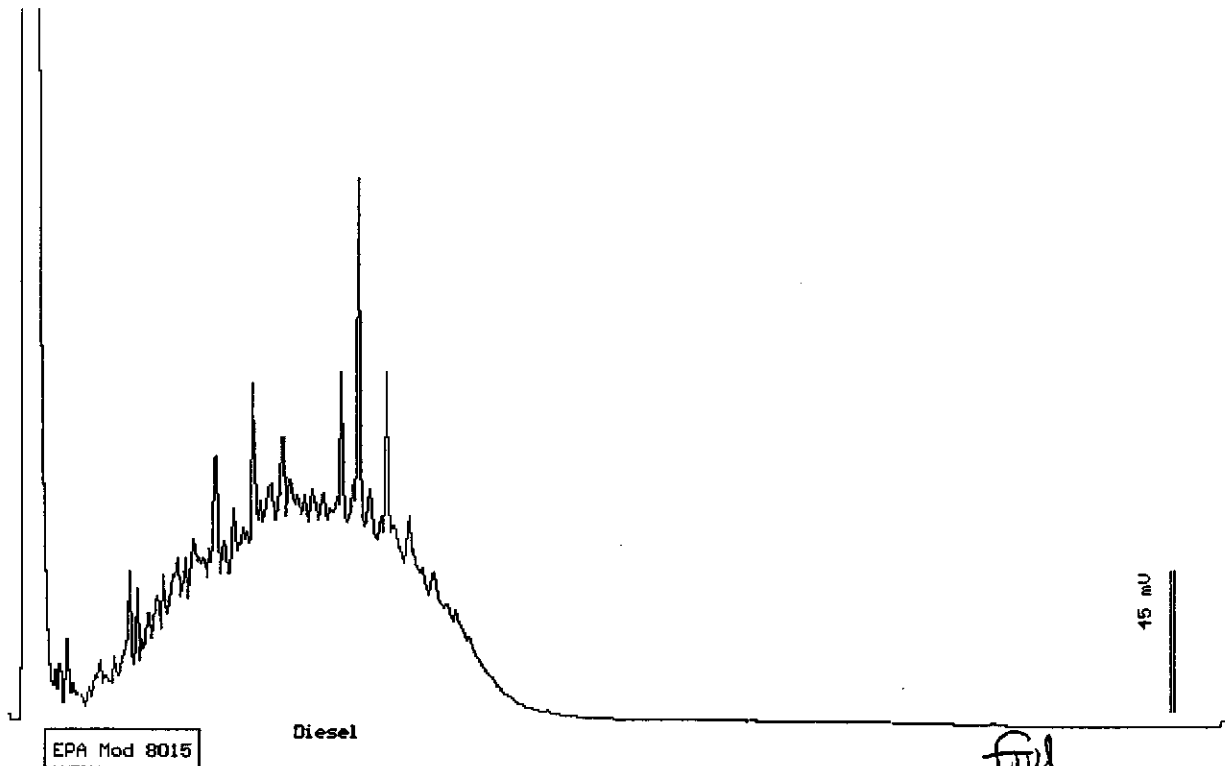

Date: 02-03-00 Time: 11:44:15
Column : 0.53mm ID X 15m DB1 (J&W Scientific)

Stewart Podolsky
Stewart Podolsky
Senior Chemist



Acculabs Inc.

Davis

Sample Log 21022

21022-02

Sample: P-1 (4 ft)

From : CORWOOD CW
Sampled : 02/01/00
Extracted: 02/02/00
Dilution : 1:1
Matrix : Soil

QC Batch : DS000201
Run Log : 7460B

Parameter	(MRL) mg/kg	Measured Value mg/kg
TPH as Diesel	(1.0)	19

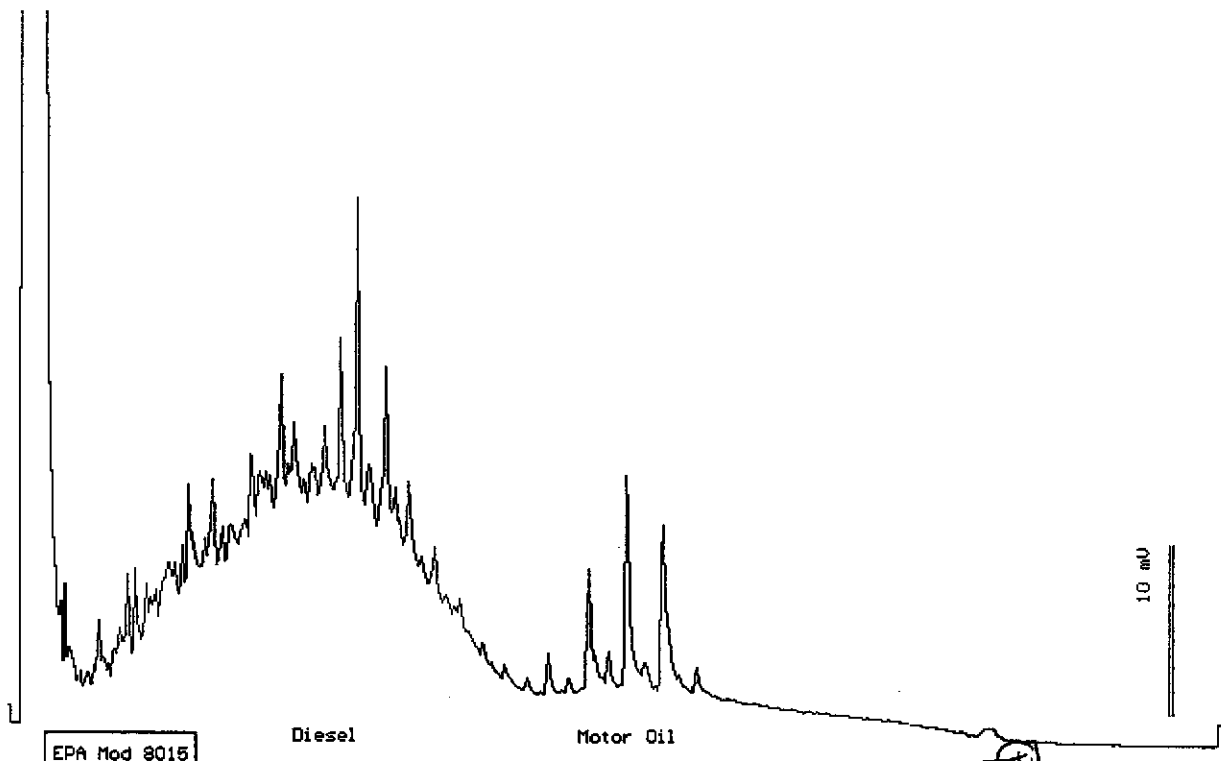

Date: 02-02-00 Time: 22:49:45
Column : 0.53mm ID X 15m DB1 (J&W Scientific)

Stewart Rodolsky
Senior Chemist



Acculabs Inc.

Davis

Sample Log 21022

21022-03

Sample: WS-1

From : CORWOOD CW

Sampled : 02/01/00

Extracted: 02/02/00

Dilution : 1:23

Matrix : Water

QC Batch : DW000201

Run Log : 7460B

Parameter	(MRL) ug/L	Measured Value ug/L
TPH as Diesel	(1200)	190000

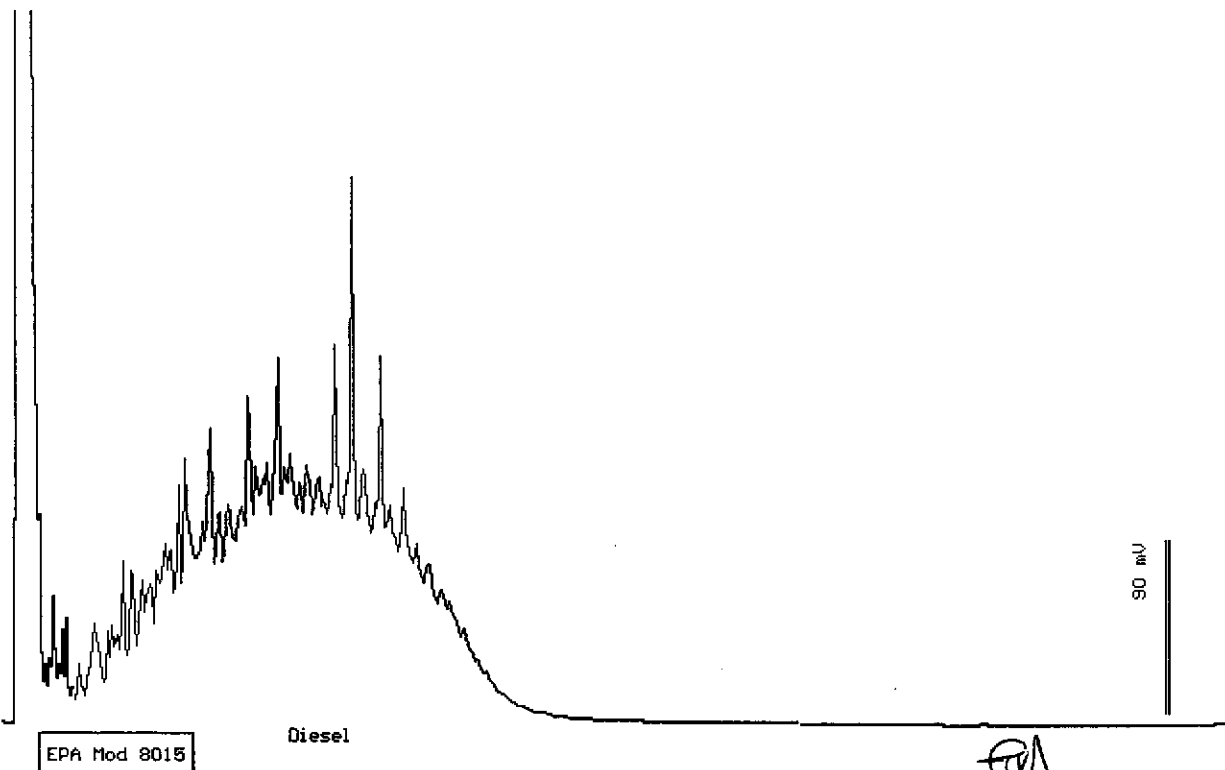

Date: 02-02-00 Time: 23:22:54
Column : 0.53mm ID X 15m DB1 (J&W Scientific)

Stewart Podolsky
Senior Chemist

Acculabs Inc.

February 3, 2000

QC Report
TPH Diesel by 8015 Mod

QC Batch: DS000201

Matrix: Soil

Spike and Spike Duplicate Results

Parameter	Matrix Spike (%Rec)	Matrix Spike Dup. (%Rec)	RPD %
TPH as Diesel	97	79	20
Spiked sample ID 21022-02			

Laboratory Control Spike

Parameter	Laboratory Control Spike (%Rec)
TPH as Diesel	96

Method Blank

Parameter	MDL(mg/Kg)	Measured Value(mg/Kg)
TPH as Diesel	(1.0)	<1.0
TPH as Motor Oil	(10)	<10



Tom Kwoka
Lab Director

Acculabs Inc.

February 08, 2000

QC Report
TPH Diesel by 8015 Mod

QC Batch DW000201

Matrix: Water

Spike and Spike Duplicate Results

Parameter	Matrix Spike (%Rec)	Matrix Spike Dup. (%Rec)	RPD %
TPH as Diesel	Not enough sample for spiking. See duplicate LCS Data.		

Laboratory Control Spike

Parameter	Laboratory Control Spike (%Rec)	Laboratory Control Spike Dup. (%Rec)	RPD %
TPH as Diesel	96	93	3

Method Blank

Parameter	MDL(ug/L)	Measured Value(ug/L)
TPH as Diesel	(50)	<50
TPH as Motor Oil	(100)	<100



Tom Kwoka
Lab Director



Acculabs Inc.

Davis

MTBE By EPA 8260B

Sample Log 21022
February 10, 2000

Sample Name : **WS-1**

Project Name : CORWOOD CW

Project Number :

Sample Date : 02/01/00

Date Analyzed : 02/09/00

Date Received : 02/01/00

Dilution : 1:50

Sample Matrix : Water

Lab Number : 21022-03

<u>Parameter</u>	<u>MRL</u>	<u>Measured Conc.</u>	<u>Units</u>
Methyl-tert-butyl ether	250	5400	ug/L
Dibromofluoromethane (surr)		108	% Recovery

MRL = Method Reporting Limit Conc. = Concentration

B = Analyte was detected in Method Blank.

E = Concentration exceeded calibration range.

Approved By :

Tom Kwoka



Acculabs Inc.

Davis

Acculabs Inc. - Davis

EPA 8260B QC Report

Matrix: Water

Date Analyzed: 2/9/00

QC Batch: VW000209

QC Limits Set: 8/18/99

Parameter	Spike Conc ug/L	LCS % Rec	LCSD % Rec	RPD	Control Chart Limits	
					Lower	Upper
1,1-Dichloroethene	50	66	74	11.9	26	139
Benzene	50	93	102	8.6	83	127
Trichloroethene	50	72	82	12.9	64	120
Toluene	50	69	78	12.5	64	129
Chlorobenzene	50	101	105	4.6	88	112

Surrogate Compound	Control Chart Limits	
	Lower	Upper
Dibromofluoromethane	80	122
Toluene-d8	67	127
4-Bromofluorobenzene	51	121

Tom Kwoka
Laboratory Director

CHANGE ORDER FORM

DATE: 2-8-00

TIME: 0909

COMPANY: Gribi Associates

PROJECT #: _____

SAMPLE LOG #: 21022

PROJECT NAME: CORWOOD CW

ORDER TAKEN BY: Troy

ORDERED BY: Gribi

SAMPLE #	CHANGE REQUESTED	TURN-AROUND-TIME (If Applicable)
----------	------------------	--------------------------------------

<u>-03</u>	<u>add MTBE Cont. 8260</u>	<u>ASAP</u>

REMARKS: _____

UPDATE SECTION: (Initial / Date / Time)

FRONT COMPUTER	VOLATILES	DIESEL	SLOG BOOK
<u>JAS / 2-8-00 / 0915</u>	<u> / / </u>	<u> / / </u>	<u> / / </u>

Acculabs Inc.

[] 3902 E. University Dr. Phoenix AZ 85034
 [] 710 E. Evans Blvd. Tucson AZ 85713
 [] 2020 W. Lone Cactus Dr. Phoenix AZ 85027
 [] 4663 Table Mountain Dr. Golden CO 80403
 [] 992 Spice Islands Dr. Sparks NV 89431
 [] 1046 Olive Drive #2 Davis CA 95616

602-437-0979 Fax 437-0826
 520-884-5811 Fax 884-5812
 602-780-4800 Fax 780-7695
 303-277-9514 Fax 277-9512
 702-355-0202 Fax 355-0817
 530-757-0920 Fax 753-6091

Lab Number

2101821022

Report
 Due Date:

2/3/00

Client Gribi Associates		PUBLIC WATER SUPPLY INFORMATION	
Address 1350 Hayes Street, Ste C-14		System Name	
City, State & Zip Benicia, CA 94510		PWS No.	Report to State/EPA Y N
Contact Jim Gribi		POE No.	DWR No.
Phone 707748-7743	Project Name CORWOOD CW	Collection Point	
Fax 707748-7763	Project Number	Collector's Name	
P.O. Number	Fax Results <input checked="" type="radio"/> Y <input type="radio"/> N	Page 1 of 1	Location (City)

SAMPLE TYPE CODES		Compliance Monitoring Y N	S a m p l e T y p e	C o n t a i n e r s	Analyses Requested
DW = drinking water	TB = travel blank				
WW = waste water	SD = solid				
MW = monitoring well	SO = soil				
HW = hazardous waste	SL = sludge				

TURNAROUND TIME REQUESTED		Lab Director Approval
Standard RUSH	2/3/00, PM	
Special		

CLIENT'S SAMPLE ID/LOCATION	Date	Time	S	1	X	X				Spl. No.
NE-1 (7.5 ft)	2/1/00		S	1	X	X				01
P-1 (4 ft)	2/1/00		S	1	X	X				02
WS-1	2/1/00		W	1	X	X				03

Instructions/Comments/Special Requirements:

SAMPLE RECEIPT		Date	Time	Samples Relinquished By	Samples Received By
Received Cold	Y N	2/1	16:50		
Custody Seals	Y N				
Seals Intact	Y N				
No. of Containers					

Acculabs' terms are: Net 40 (Payment must be received by the date shown on the invoice or any discount is void)