

ASSESSOR'S MAP 94

Code Area Nos. 19-083

199

Subdiv. Rancho el Valle de San Jose (00081-6-2)

Scale - 1" = 50'

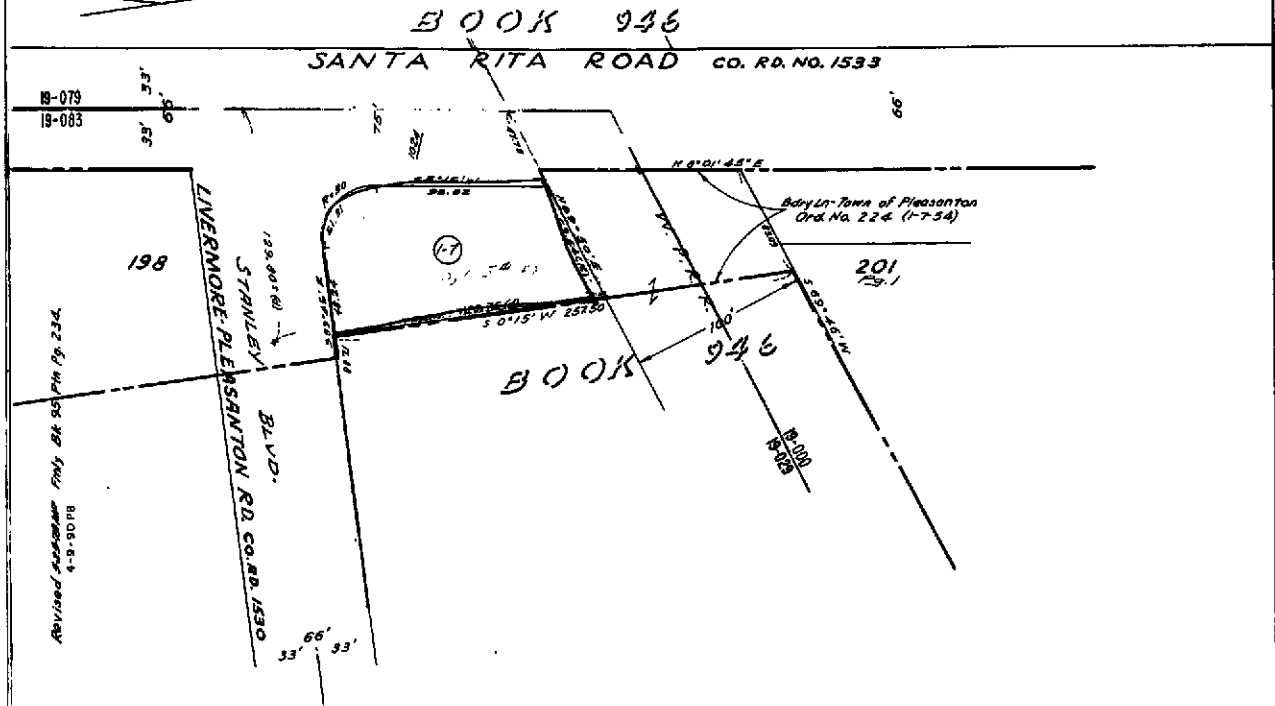



COUNTY OF ALAMEDA
Assessor's Office

Property Value System

History

Value

Transfer

New Query

Parcel Number: **94-199-1-7** Inactive: **N** Lien Date: **01/01/2006** Owner: **PLEASANTON ON MAIN LLC**
 Property Address: **1024 SANTA RITA RD , PLEASANTON, CA 94566-6113**

Current Mailing Address as of 08/13/2004: **PLEASANTON ON MAIN LLC, c/o PROPERTY TAX DIVISION, Attn: CORP-EMB-2305A, P.O.BOX 53 , HOUSTON, TX 77001-0053**

Parcel History

Mailing Name	Historical Mailing Address	Document Date	Document Number	Value From Trans Tax	Parcel Count	Use
PLEASANTON ON MAIN LLC c/o MOBIL OIL CORP	PO BOX 4973 , HOUSTON, TX 77210	03/08/2000	2000-68505	\$350,000	1	<u>3000</u>
MT DIABLO NATIONAL BANK	156 DIABLO RD , DANVILLE, CA 94526-3312	06/10/1999	1999-216574	\$230,000	1	<u>3000</u>
YATES BARTON C & BONNIE R c/o MOBIL OIL CORP	PO BOX 290 , DALLAS, TX 75221	03/22/1976	1976-42414		1	<u>3000</u>
RITENOUR CHARLES J	1024 SANTA RITA RD , PLEASANTON, CA 94566-6113	06/14/1974	1974-77073		2	<u>3000</u>
RITENOUR CHARLES J & RUTH Y	1024 SANTA RITA RD , PLEASANTON, CA 94566-6113	03/01/1972	TRAN-141428		1	<u>3000</u>

All information on this site is to be assumed accurate for property assessment purposes only, and is based upon the Assessor's knowledge of each property. Caution is advised for use other than its intended purpose.

The Alameda County Intranet site is best viewed in Internet Explorer Version 5.5 or later.
 Click [here](#) for more information regarding supported browsers.

Copyright © 2001 Alameda County