

**ALAMEDA COUNTY ENVIRONMENTAL
HEALTH SERVICES**

**ENVIRONMENTAL PROTECTION DIVISION
1131 Harbor Bay Parkway, Suite 250
Alameda, CA 94502-6577
Telephone (510) 667-6700 Fax (510) 337-9335**

FAX COVER SHEET

DATE: March 12, 1997

TO: Mark Buscheck
Streamborne

FAX # () 528-2613

Total number of pages including cover sheet 2

FROM: Amy Leech
567-6755

NOTE:

PLEASE RESPOND BY FAX ONLY.

Boring log & well construction info attached.

(SMILE) HAVE A NICE DAY
DO SOMETHING FOR OUR ENVIRONMENT

WELL CONSTRUCTION DETAILS

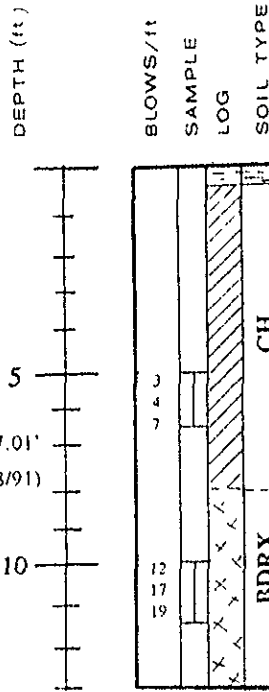
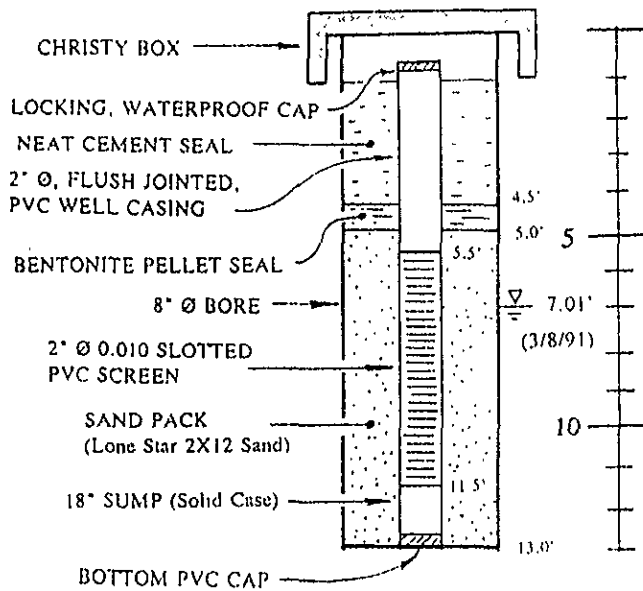

BORING LOG

DESCRIPTION

4" Asphalt and Base

SILTY CLAY: High Plasticity, brownish black; very moist.

Gray brown at 5'.

Drilling harder and drier at 8'

SHALE: Hard; dark gray with dark brown staining on fractures; dry with slight moisture on fractures at 10' depth.

Slow drilling and dry cuttings to 13'

Boring Terminated at 13.0' in shale 2/13/91
Free groundwater not evident at time of drilling, but perched water measured at 7.01' on 3/8/91, after rains

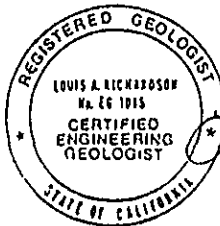

Louis A. Richardson

	CASTRO VALLEY AUTOHAUS Castro Valley, CA	BORING AND MONITORING WELL LOG		
	LOUIS A. RICHARDSON Consulting Engineering Geologist	PROJECT NO. 463.45	DATE March 1991	DRAWING NO. _____