

Press [ESC] for the menu

UNDERGROUND STORAGE TANK CLEANUP SITE

SITE ID: 1463	SOURCE OF FUNDS: F	SUBSTANCE :8006619
SITE NAME: Tommy's Auto Body		DATE REPORTED :01/29/91
SITE ADDRESS: 22383 -0 Meekland Ave.		DATE CONFIRMED:02/10/91
CITY: Hayward	ZIP CODE: 94541	MULTIPLE PRs : N
CASE TYPE: S	CONTRACT STATUS: 4	DATE EMERGENCY RESP:-0-
RP SEARCH : S		DATE END: 03/23/92
PRELIM ASSESSMENT : -	DATE BEGIN: -0-	DATE END: -0-
REMEDIAL INVESTIG.: -	DATE BEGIN: -0-	DATE END: -0-
REMEDIAL ACTION : -	DATE BEGIN: -0-	DATE END: -0-
POST REMED MONITOR: N	DATE BEGIN: -0-	DATE END: -0-
ENFORCEMENT TYPE: 1	DATE ENFORCEMENT ACTION TAKEN: 03/23/92	
LUFT CATEGORY: 2	CASE CLOSED: <u>C</u> DATE CASE CLOSED: -0-	
DT EXC START : 01/29/11	REMEDIAL ACTIONS TAKEN: UK-	

PgDn for Screen #2

[ESC] Done
Form: site

[F2] Clear field
Table: SITE

[Shift-F2] Clear to end
Field: Source Page: 1

[Shift-F10] More

DATE: 3/6/92

TO : Local Oversight Program

FROM: RON OWCARZ

SUBJ: Transfer of Eligible Oversight Case

Site name: TOMMY'S BODY SHOP

Address: 22803 Meekland Ave. city Hayward zip 94541

Closure plan attached? N DepRef remaining \$0 they owe \$4.75

DepRef Project # 1061 STID #(if any) 1463

Number of Tanks: 1 removed? N Date of removal 1/29/91

Leak Report filed? Y N Date of Discovery 1/29/91 ?

Samples received? N Contamination: Soil

Petroleum N Types: Avgas Jet ~~gas~~ unleaded Diesel
fuel oil waste oil kerosene solvents

Monitoring wells on site 0 Monitoring schedule? Y

Briefly describe the following:

Preliminary Assessment NA

Remedial Action soil excavation + removal ?

Post Remedial Action Monitoring none

Enforcement Action what happened to soil ?

Comments: No ULR form in file. Soil contamination in stockpile 74 TPH
BTEX 108 ppm. Native soil ND. Need more documentation
For possible closure report. Also dep/ref account is drained -
they owe \$4.75

SOUTH

<u>LOCATION</u>	<u>CLASS DATES & TIMES</u>	<u>CUTOFF DATE</u>
<u>SAN LUIS OBISPO</u> CA Conservation Corps Academy Hwy 1, Camp San Luis Obispo	April 21, 8:00 AM only May 26, 8:00 AM only June 9, 8:00 AM only	March 27 May 1 May 15
<u>SANTA BARBARA</u> El Estero Waste Water Treatment, Conf. Room 520 E. Yanonali	March 31, 8:00 AM & 1:00 PM April 1, 8:00 AM & 1:00 PM	March 16
<u>SANTA MARIA</u> Santa Barbara County Govt. Center 511 East Lakeside Parkway Bldg. D. Board Hearing Room.	April 2, 8:00 AM only	March 16
<u>POMONA</u> Lanterman State Hosp.. Building 11, Room 116 3530 Pomona Blvd.	April 20, 1:00 PM April 21, 22, 23, 24, 8:00 AM & 1:00 PM	March 27
<u>PALM SPRINGS</u> Police Station Training Center, Room 101 A 200 South Civic Drive	April 27, 1:00 PM	April 3
<u>LOS ANGELES</u> Cal Trans Materials Lab 1616 Maple Avenue	May 11, 1:00 PM only May 12, 13, 14, 15, 8:00 AM & 1:00PM	April 17
<u>SAN BERNARDINO</u> State Building 303 W. Third Street Auditorium	May 18, 1:00 PM only May 19, 20, 21, 22, 8:00 AM & 1:00 PM	April 24

white -env.health
 yellow -facility
 pink -files

ALAMEDA COUNTY, DEPARTMENT OF ENVIRONMENTAL HEALTH

80 Swan Way, #200
 Oakland, CA 94621
 (415) 271-4320

Hazardous Materials Inspection Form

II, III

Site ID # 1463 Site Name Tommy's Auto Body Today's Date 1/29/91

Site Address 22383 Meekland Ave

City Hayward Zip 94545 Phone _____

MAX AMT stored > 500 lbs, 55 gal., 200 cft.?

Inspection Categories:

- I. Haz. Mat/Waste GENERATOR/TRANSPORTER
- II. Business Plans, Acute Hazardous Materials
- III. Underground Tanks

* Calif. Administration Code (CAC) or the Health & Safety Code (HS&C)

Comments:

Tank Removal: 1000 gal tank of tar wrapped steel(?)

Condition of Tank:

History: unloaded fuel stored.

Site conditions: Owner says no fuel in tank for past 10 years. Pit to be lined, refilled with excavated material + clean fill today.

Samples: taken by Chuck Graves of Blain Tech Svcs.

Stockpile soils: ~ 10 yds³ excavated. One sample taken. Two native soil samples taken at either end of tank pit bottom.

Piping did not extend beyond the tank excavation, so no samples were associated with piping were needed.

Tank contents - no liquid in tank, apparently

Tank hauled under manifest by Erickson to Richmond Facility

Also present for removal: James Ferdinand with Eden Fire, Tom Eplin, owner, & Bob Stevens with R.L. Stevens

II, III

II.A BUSINESS PLANS (Title 19)

- 1. Immediate Reporting 2703
- 2. Bus. Plan Stds 25503(b)
- 3. RR Cars > 30 days 25503.7
- 4. Inventory Information 25504(a)
- 5. Inventory Complete 2730
- 6. Emergency Response 25504(b)
- 7. Training 25504(c)
- 8. Deficiency 25505(a)
- 9. Modification 25505(b)

II.B ACUTELY HAZ. MAT'LS

- 10. Registration Form Filed 25533(a)
- 11. Form Complete 25533(b)
- 12. RMPP Contents 25534(c)
- 13. Implement Sch. Req'd? (Y/N) _____
- 14. OffSite Conseq. Assess. 25524(c)
- 15. Probable Risk Assessment 25534(d)
- 16. Persons Responsible 25534(g)
- 17. Certification 25534(f)
- 18. Exemption Request? (Y/N) 25536(b)
- 19. Trade Secret Requested? 25538

III. UNDERGROUND TANKS (Title 23)

- | | |
|--|---|
| General | <input type="checkbox"/> 1. Permit Application 25284 (H&S) |
| | <input type="checkbox"/> 2. Pipeline Leak Detection 25292 (H&S) |
| | <input type="checkbox"/> 3. Records Maintenance 2712 |
| | <input type="checkbox"/> 4. Release Report 2651 |
| | <input type="checkbox"/> 5. Closure Plans 2670 |
| Monitoring for Existing Tanks | <input type="checkbox"/> 6. Method |
| | 1) Monthly Test |
| | 2) Daily Vadose
Semi-annual groundwater
One time soils |
| | 3) Daily Vadose
One time soils
Annual tank test |
| | 4) Monthly Groundwater
One time soils |
| | 5) Daily Inventory
Annual tank testing
Cont pipe leak det
Vadose/grdwtr mon. |
| | 6) Daily Inventory
Annual tank testing
Cont pipe leak det |
| | 7) Weekly Tank Gauge
Annual tank testing |
| | 8) Annual Tank Testing
Daily Inventory |
| | 9) Other _____ |
| <input type="checkbox"/> 7. Precs Tank Test 2643 | |
| <input type="checkbox"/> 8. Inventory Rec. 2644 | |
| <input type="checkbox"/> 9. Soil Testing . 2646 | |
| <input type="checkbox"/> 10. Ground Water. 2647 | |

- | | |
|-----------|---|
| New Tanks | <input type="checkbox"/> 11. Monitor Plan 2632 |
| | <input type="checkbox"/> 12. Access Secure 2634 |
| | <input type="checkbox"/> 13. Plans Submit 2711 |
| | <input type="checkbox"/> 14. As Built 2635 |

Rev 6/88

Contact: Tom Eplin

Title: Owner

Signature: [Signature]

Inspector: [Signature]

Signature: [Signature]

ALAMEDA COUNTY HEALTH CARE SERVICES AGENCY
 DEPARTMENT OF ENVIRONMENTAL HEALTH
 HAZARDOUS MATERIALS DIVISION
 80 SWAN WAY, ROOM 200
 OAKLAND, CA 94621
 PHONE NO. 415/271-4320

DEPARTMENT OF ENVIRONMENTAL HEALTH
 400 20th Street, 14th Floor
 Oakland, CA 94612
 Telephone (415) 541-2237

ACCEPTED

12-5-90
 OK
 of Tank and Piping

have been reviewed and found to be acceptable. The contractor must be on the job and all connections and craftsmen involved with the work. The contractor must be on the job and all connections and craftsmen involved with the work. The contractor must be on the job and all connections and craftsmen involved with the work.

UNDERGROUND TANK CLOSURE/MODIFICATION PLANS

1. Business Name Tommy's Body Shop
 Business Owner Tom Eplin
2. Site Address 22383 MEEKLAND AVE.
 city HAYWARD, CALIF. zip 94541 Phone 581-1889
3. Mailing Address SAME AS ABOVE
 City _____ Zip _____ Phone 881-4973
4. Land Owner TOM EPLIM
 Address SAME AS ABOVE city, state _____ Zip _____
5. EPA I.D. No. CAC 000300553
6. Contractor R.L. STEVENS CO.
 Address 22240 MEEKLAND AVE.
 city HAYWARD, CALIF. 94541 Phone 889-0908
 License Type C-61 040 ID# 534596
7. Consultant N/A
 Address _____
 City _____ Phone _____

8. Contact Person for Investigation

Name TOM EPLIN Title OWNER
Phone 881-4973

9. Total No. of Tanks at facility 1

10. Have permit applications for all tanks been submitted to this office? Yes No

11. State Registered Hazardous Waste Transporters/Facilities

a) Product/Waste Transporter

Name H & H ENVIRONMENTAL EPA I.D. No. CA0004771168
Address 220 CHINA BASIN
city SAN FRANCISCO state Cal. zip 94107

b) Rinsate Transporter

Name H & H ENVIRONMENTAL EPA I.D. No. CA0004771168
Address 220 CHINA BASIN
city SAN FRANCISCO state Cal. zip 94107

c) Tank Transporter

Name H & H ENVIRONMENTAL EPA I.D. No. CA0004771168
Address 220 CHINA BASIN
city SAN FRANCISCO state Cal. zip 94107

d) Tank Disposal Site

Name H & H ENVIRONMENTAL EPA I.D. No. CA0004771168
Address 220 CHINA BASIN
city SAN FRANCISCO state Cal. zip 94107

e) Contaminated Soil Transporter

Name H & H EPA I.D. No. _____
Address SAME
city _____ state _____ zip _____

12. Sample Collector

Name BLAINE TECH. SERVICE
 Company SAME AS ABOVE
 Address 1370 Tully Rd.
 City SAN JOSE State Cal. Zip 94122 Phone 995-5535⁴⁰⁸

13. Sampling Information for each tank or area

Tank or Area		Material sampled	Location & Depth
Capacity	Historic Contents (past 5 years)		
1000	GASOLINE	Soil AND Ground water IF present	(minimum) UNDER TANK at both ends 1' INTO NATIVE SOIL

14. Have tanks or pipes leaked in the past? Yes [] No [X]

If yes, describe. _____

15. NFPA methods used for rendering tank inert? Yes [X] No []

If yes, describe. 15 pounds dry Ice per 100 gals.

An explosion proof combustible gas meter shall be used to verify tank inertness.

16. Laboratories

Name Sequoia Analytical
 Address 680 Chesapeake Dr
 City Redwood City State Calif. Zip 94063
 State Certification No. #145

17. Chemical Methods to be used for Analyzing Samples

Contaminant Sought	EPA, DHS, or Other Sample Preparation Method Number	EPA, DHS, or Other Analysis Number
T.P. 14 B.T.X 4E	5030 EPA-80.20	DHS-145 LUFT GC P/D Hoffred 8015 8020

18. Submit Site Safety Plan

19. Workman's Compensation: Yes No []

Copy of Certificate enclosed? Yes No []

Name of Insurer Republic Ind.

20. Plot Plan submitted? Yes No []

21. Deposit enclosed? Yes No []

22. Please forward to this office the following information within 60 days after receipt of sample results.

- a) Chain of Custody Sheets
- b) Original Signed Laboratory Reports
- c) TSD to Generator copies of wastes shipped and received
- d) Attachment A summarizing laboratory results

I declare that to the best of my knowledge and belief the statements and information provided above are correct and true. I understand that information in addition to that provided above may be needed in order to obtain an approval from the Department of Environmental Health and that no work is to begin on this project until this plan is approved.

I understand that any changes in design, materials or equipment will void this plan if prior approval is not obtained.

I understand that all work performed during this project will be done in compliance with all applicable OSHA (Occupational Safety and Health Administration) requirements concerning personnel and safety.

I will notify the Department of Environmental Health at least two (2) working days (48 hours) after approval of this closure plan in advance to schedule any required inspections. I understand that site and worker safety are solely the responsibility of the property owner or his agent and that this responsibility is not shared nor assumed by the County of Alameda.

Signature of Contractor

Name (please type) R.L. STEVENS CO.

Signature *Robert Lohr*

Date JUNE 30, 1990

Signature of Site Owner or Operator

Name (please type) TOM EPLIN

Signature *Tom Eplin*

Date 6-30-90

NOTES:

1. Any changes in this document must be approved by this Department.
2. Any leaks discovered must be submitted to this office on an underground storage tank unauthorized leak/contamination site report form within 5 days of its discovery.
3. Three (3) copies of this plan must be submitted to this Department. One copy must be at the construction site at all times.
4. After approval of plan, notification of at least two (2) working days (48 hours) must be given to this Department prior to removal of tank(s).
5. A copy of your approved plan must be sent to the landowner.
6. Triple rinse means that:
 - a) Final rinse must contain less than 100 ppm of Gasoline (EPA method 8020 for soil, or EPA method 602 for water) or Diesel (EPA method 418.1). Other methods for halogenated volatile organics (EPA method 8010 for soil, EPA method 601 for water) may be required. The composition of the final rinse must be demonstrated by an original or facsimile report from a laboratory certified for the above analyses.
 - b) Tank interior is shown to be free from deposits or residues upon a visual examination of tank interior.
 - c) Tank should be labelled as "tripled rinsed; laboratory certified analysis available upon request" with the name and address of the contractor.

If all the above requirements cannot be met, the tank must be transported as a hazardous waste.

7. Any cutting into tanks requires local fire department approval.

UNDERGROUND TANK CLOSURE/MODIFICATION PLANS

ATTACHMENT A
SAMPLING RESULTS

Tank or Area	Contaminant	Location & Depth	Results (specify units)

R. L. Stevens Co.

SERVICE STATION AND INDUSTRIAL EQUIPMENT
INSTALLATION - SALES AND SERVICE
P. O. BOX 361
SAN LEANDRO, CALIFORNIA 94577
Lic. # 415807

PHONES { BUS: 889-0908
RES: 895-2009

June 15, 1990

Alameda County Health Agency
Division of Hazardous Materials
80 Swan Way, Room 200
Oakland, Ca. 94621

RE: Site Safty Plan
Tom Eplin - Tommys Body Shop
22383 Meekland Ave.
Hayward, Ca. 94541

Gentlemen:

Pursuant to your request for a site safty Plan. As follows is an outline of what procedures will be followed.

We will maintain a Gas Tech Combustible gas detector (sniffer) on the job site from begining to end. All workmen will be required to have protective boots at all times, protective gloves and level C protective clothing will be provided on job site at all times. Hard Hats and necessary required Fire extinguishers will be at job site at all times. In the event that high levels of combustibile materials or hazardous materials are encountered, our workmen will be removed from site and your office notified for further action. Robert Stevens will be responsible for safty. All rules will be followed as per specified in 29 cfr 1910. 120 (1) (2) (1) for workmen protection and safty.

Sincereley,

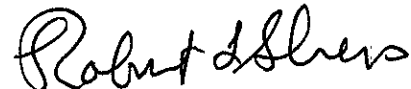

R. L. Stevens Co.
Robert L. Stevens

ACORD CERTIFICATE OF INSURANCE

ISSUE DATE (MM/DD/YY)

5/18/90

PRODUCER

Curtis Day & Company
 50 Fremont St., Suite #300
 San Francisco,
 CA 94105
 415-543-3140
 CODE SUB-CODE
 04008774

THIS CERTIFICATE IS ISSUED AS A MATTER OF INFORMATION ONLY AND CONFERS NO RIGHTS UPON THE CERTIFICATE HOLDER. THIS CERTIFICATE DOES NOT AMEND, EXTEND OR ALTER THE COVERAGE AFFORDED BY THE POLICIES BELOW

COMPANIES AFFORDING COVERAGE

- COMPANY LETTER A Republic Indemnity
- COMPANY LETTER B
- COMPANY LETTER C
- COMPANY LETTER D
- COMPANY LETTER E

INSURED

Robert L. Stevens
 DBA: R.L. Stevens Company
 22240 Meakland Avenue
 Hayward
 CA 94541

COVERAGES

THIS IS TO CERTIFY THAT THE POLICIES OF INSURANCE LISTED BELOW HAVE BEEN ISSUED TO THE INSURED NAMED ABOVE FOR THE POLICY PERIOD INDICATED. NOTWITHSTANDING ANY REQUIREMENT, TERM OR CONDITION OF ANY CONTRACT OR OTHER DOCUMENT WITH RESPECT TO WHICH THIS CERTIFICATE MAY BE ISSUED OR MAY PERTAIN, THE INSURANCE AFFORDED BY THE POLICIES DESCRIBED HEREIN IS SUBJECT TO ALL THE TERMS, EXCLUSIONS AND CONDITIONS OF SUCH POLICIES. LIMITS SHOWN MAY HAVE BEEN REDUCED BY PAID CLAIMS.

CO LTR	TYPE OF INSURANCE	POLICY NUMBER	POLICY EFFECTIVE DATE (MM/DD/YY)	POLICY EXPIRATION DATE (MM/DD/YY)	ALL LIMITS IN THOUSANDS	
	GENERAL LIABILITY <input type="checkbox"/> COMMERCIAL GENERAL LIABILITY <input type="checkbox"/> CLAIMS MADE <input type="checkbox"/> OCCUR. <input type="checkbox"/> OWNER'S & CONTRACTOR'S PROT.	"THIS IS THE WORKERS COMPENSATION COVERAGE ONLY. ALL OTHER COVERAGES REMAIN IN FORCE PER CERTIFICATE PREVIOUSLY ISSUED."			GENERAL AGGREGATE \$	
					PRODUCTS-COMP/OPS AGGREGATE \$	
					PERSONAL & ADVERTISING INJURY \$	
					EACH OCCURRENCE \$	
					FIRE DAMAGE (Any one fire) \$	
					MEDICAL EXPENSE (Any one person) \$	
	AUTOMOBILE LIABILITY <input type="checkbox"/> ANY AUTO <input type="checkbox"/> ALL OWNED AUTOS <input type="checkbox"/> SCHEDULED AUTOS <input type="checkbox"/> HIRED AUTOS <input type="checkbox"/> NON-OWNED AUTOS <input type="checkbox"/> GARAGE LIABILITY				COMBINED SINGLE LIMIT \$ BODILY INJURY (Per person) \$ BODILY INJURY (Per accident) \$ PROPERTY DAMAGE \$	
	EXCESS LIABILITY <input type="checkbox"/> OTHER THAN UMBRELLA FORM				EACH OCCURRENCE \$	AGGREGATE \$
A	WORKER'S COMPENSATION AND EMPLOYERS' LIABILITY	PC994311	2/11/90	2/11/91	STATUTORY \$ 1000 (EACH ACCIDENT) \$ 1000 (DISEASE-POLICY/LIMIT) \$ 1000 (DISEASE-EACH EMPLOYEE)	
	OTHER					

DESCRIPTION OF OPERATIONS/LOCATIONS/VEHICLES/SPECIAL ITEMS

CERTIFICATE HOLDER

Alameda Hazardous Waste
 80 Swan Way
 Oakland, Ca 94621

CANCELLATION

SHOULD ANY OF THE ABOVE DESCRIBED POLICIES BE CANCELLED BEFORE THE EXPIRATION DATE THEREOF, THE ISSUING COMPANY WILL ENDEAVOR TO MAIL 30 DAYS WRITTEN NOTICE TO THE CERTIFICATE HOLDER NAMED TO THE LEFT, BUT FAILURE TO MAIL SUCH NOTICE SHALL IMPOSE NO OBLIGATION OR LIABILITY OF ANY KIND UPON THE COMPANY, ITS AGENTS OR REPRESENTATIVES.

AUTHORIZED REPRESENTATIVE

Philip J. Budanan

103825000

Tommy's Body Shop
Tom Ep11M
22383 WEEKLAND AVE
Hayward, Calif 94541

1,000 gal. TANK TO
be removed

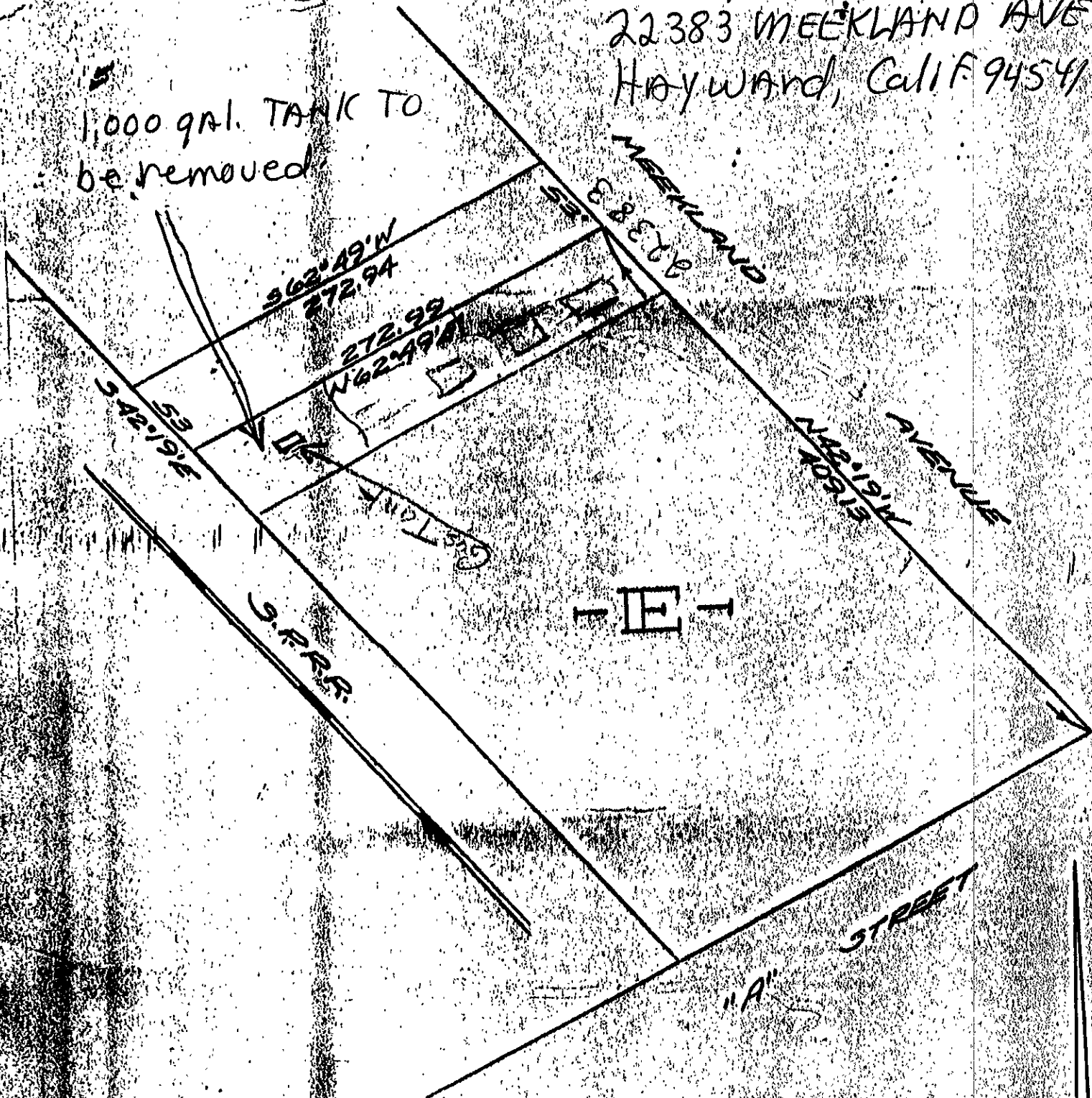

THIS IS NOT A SURVEY OF THE LAND, BUT IS COMPILED FROM DATA SHOWN BY THE PUBLIC RECORDS
WESTERN TITLE GUARANTY COMPANY, ALAMEDA COUNTY DIVISION
AND WESTERN TITLE INSURANCE COMPANY



FORM 'B':
TANK

UNDERGROUND STORAGE TANK PROGRAM
TANK PERMIT APPLICATION INFORMATION

COMPLETE SEPARATE FORM WITH THE FOLLOWING INFORMATION FOR EACH TANK.

MARK ONLY ONE ITEM	<input type="checkbox"/> 1 NEW PERMIT	<input type="checkbox"/> 3 RENEWAL PERMIT	<input type="checkbox"/> 5 CHANGE OF INFORMATION	<input checked="" type="checkbox"/> 7 PERMANENTLY CLOSED TANK
	<input type="checkbox"/> 2 INTERIM PERMIT	<input type="checkbox"/> 4 AMENDED PERMIT	<input type="checkbox"/> 6 TEMPORARY TANK CLOSURE	<input type="checkbox"/> 8 TANK REMOVED

FACILITY/SITE NAME WHERE TANK IS INSTALLED: Tommy's Body Shop FARM TANK - YES NO

I. TANK DESCRIPTION - COMPLETE ALL ITEMS - IF UNKNOWN -- SO SPECIFY

A. OWNER'S TANK ID # <u>CAC 000 300553</u>	B. MANUFACTURED BY: <u>U/K</u>
C. YEAR INSTALLED <u>U/K</u>	D. TANK CAPACITY IN GALLONS: <u>1000 gallon</u>

II. TANK CONTENTS IF (A.1.) IS MARKED, COMPLETE ITEM C. IF (A.1.) IS NOT MARKED, COMPLETE ITEM D.

A. <input checked="" type="checkbox"/> 1 MOTOR VEHICLE FUEL	<input type="checkbox"/> 2 PETROLEUM	B.	C. <input checked="" type="checkbox"/> 1 UNLEADED	<input type="checkbox"/> 2 LEADED	<input type="checkbox"/> 3 DIESEL
<input type="checkbox"/> 3 CHEMICAL PRODUCT	<input type="checkbox"/> 4 OIL	<input type="checkbox"/> 1 PRODUCT	<input type="checkbox"/> 4 GASAHOL	<input type="checkbox"/> 5 JET FUEL	<input type="checkbox"/> 6 AVIATION GAS
<input type="checkbox"/> 5 HAZARDOUS	<input type="checkbox"/> 80 EMPTY	<input type="checkbox"/> 2 WASTE	<input type="checkbox"/> 7 METHANOL	<input type="checkbox"/> 99 OTHER (DESCRIBE IN ITEM D, BELOW)	
D. IF NOT MOTOR VEHICLE FUEL, ENTER NAME OF HAZARDOUS SUBSTANCE STORED & C.A.S. #		C.A.S. #:			

III. TANK CONSTRUCTION MARK ONE ITEM ONLY IN BOX A, B, C, & D

A. TYPE OF SYSTEM	<input type="checkbox"/> 1 DOUBLE WALLED	<input type="checkbox"/> 3 SINGLE WALLED WITH EXTERIOR LINER	<input checked="" type="checkbox"/> 95 UNKNOWN
	<input type="checkbox"/> 2 SINGLE WALLED	<input type="checkbox"/> 4 SECONDARY CONTAINMENT	<input type="checkbox"/> 99 OTHER
B. TANK MATERIAL	<input type="checkbox"/> 1 STEEL/IRON	<input type="checkbox"/> 2 STAINLESS STEEL	<input type="checkbox"/> 3 FIBERGLASS
	<input type="checkbox"/> 5 CONCRETE	<input type="checkbox"/> 6 POLYVINYL CHLORIDE	<input type="checkbox"/> 7 ALUMINUM
	<input type="checkbox"/> 9 BRONZE	<input type="checkbox"/> 10 GALVANIZED STEEL	<input checked="" type="checkbox"/> 95 UNKNOWN
C. INTERIOR LINING	<input type="checkbox"/> 1 RUBBER LINED	<input type="checkbox"/> 2 ALKYD LINING	<input type="checkbox"/> 3 EPOXY LINING
	<input type="checkbox"/> 5 GLASS LINING	<input type="checkbox"/> 6 UNLINED	<input checked="" type="checkbox"/> 95 UNKNOWN
	<input type="checkbox"/> 8 IS LINING MATERIAL COMPATIBLE WITH 100% METHANOL?		<input type="checkbox"/> 99 OTHER
			<input type="checkbox"/> YES <input type="checkbox"/> NO
D. CORROSION PROTECTION	<input type="checkbox"/> 1 POLYETHYLENE WRAP	<input type="checkbox"/> 2 TAR OR ASPHALT	<input type="checkbox"/> 3 VINYL WRAP
	<input type="checkbox"/> 5 CATHODIC PROTECTION	<input type="checkbox"/> 91 NONE	<input checked="" type="checkbox"/> 95 UNKNOWN
			<input type="checkbox"/> 4 FIBERGLASS REINFORCED PLASTIC
			<input type="checkbox"/> 99 OTHER

IV. PIPING INFORMATION CIRCLE 'A' IF ABOVE GROUND, 'U' IF UNDERGROUND, BOTH IF APPLICABLE

A. SYSTEM TYPE	A <input checked="" type="radio"/> 1 SUCTION	A U 2 PRESSURE	A U 3 GRAVITY	A U 91 NONE	A U 95 UNKNOWN	A U 99 OTHER
B. CONSTRUCTION	A U 1 SINGLE WALLED	A U 2 DOUBLE WALLED	A U 3 LINED TRENCH	A U 91 NONE	A <input checked="" type="radio"/> 95 UNKNOWN	A U 99 OTHER
C. MATERIAL	A U 1 STEEL/IRON	A U 2 STAINLESS STEEL	A U 3 POLYVINYL CHLORIDE (PVC)	A U 4 FIBERGLASS PIPE	A U 91 NONE	
	A U 5 ALUMINUM	A U 6 CONCRETE	A U 7 STEEL CLAD W/FRP	A U 8 100% METHANOL COMPATIBLE FRP		
	A U 9 GALVANIZED STEEL	A <input checked="" type="radio"/> 95 UNKNOWN	A U 99 OTHER			

V. LEAK DETECTION SYSTEM CIRCLE 'P' FOR PRIMARY, OR 'S' FOR SECONDARY, A PRIMARY LEAK DETECTION SYSTEM MUST BE CIRCLED

<input checked="" type="radio"/> 1 ANNUAL CHECK	<input type="radio"/> 2 INVENTORY RECONCILIATION	<input type="radio"/> 3 VADQBE WELLS	<input type="radio"/> 4 ELECTRONIC MONITOR	<input type="radio"/> 5 GROUND WATER MONITORING WELLS
<input type="radio"/> 6 PRECISION TESTING	<input type="radio"/> 7 PRESSURE TESTING	<input type="radio"/> 91 NONE	<input type="radio"/> 95 UNKNOWN	<input type="radio"/> 99 OTHER

VI. INFORMATION ON TANK PERMANENTLY CLOSED IN PLACE

1. ESTIMATED DATE LAST USED (MO/YR) <u>1/1/85</u>	2. ESTIMATED QUANTITY OF SUBSTANCE REMAINING IN <u>0</u> GALLONS	3. WAS TANK FILLED WITH INERT MATERIAL? <input checked="" type="checkbox"/> YES <input type="checkbox"/> NO
--	--	---

THIS FORM HAS BEEN COMPLETED UNDER PENALTY OF PERJURY, AND TO THE BEST OF MY KNOWLEDGE IS TRUE AND CORRECT

APPLICANT'S NAME (PRINTED) SIGNATURE <u>Robert L. Stevens</u>	DATE <u>6/30/90</u>
--	------------------------

LOCAL AGENCY USE ONLY

COUNTY #	JURISDICTION #	AGENCY #	FACILITY ID #	TANK ID #
CURRENT LOCAL AGENCY FACILITY ID #		APPROVED BY NAME	PHONE # WITH AREA CODE	
PERMIT NUMBER	PERMIT APPROVAL DATE	PERMIT EXPIRATION DATE		
CHECK #	PERMIT AMOUNT	SURCHARGE AMT.	FEE CODE	RECEIPT #

Rec'd 12/7/90

R. L. Stevens Co.

SERVICE STATION AND INDUSTRIAL EQUIPMENT
 INSTALLATION - SALES AND SERVICE
 P. O. BOX 361
 SAN LEANDRO, CALIFORNIA 94577
 Lic. # 415807

PHONES { BUS: 889-0908
 RES: 895-2009

Dec 3, 1990

Alameda County Health Agency
 Division of Hazardous Materials
 80 Swan Way - Room 200
 Oakland, Ca. 94621

RE. Site Safty Plan
 Tom Eplin - Tommys Body Shop
 22383 Meekland
 Hayward, Ca. 94541

Gentlemen:

Pursuant to your request for a site safty plan, as follows is an outline of what procedures will be followed.

We will maintain a gas tech combustible gas detector (sniffer) on the job site from begining to end. All workmen have been trained for safty procedure for tank removal. All workmen will be required to have protective boots, protective gloves and level C protective clothing will be provided on job site at all times. Hard hats and necessary fire extinguishers will be at job site at all times. We do not anticipate any safty risks at the site. If any such risks arise, the problem will be dealt with at that time. In the event that high levels of combustibile materials or hazardous materials are encountered, our workmen will be removed from the site and your office will be notified for further action. The site will be fenced off and barricaded for security and safty. Robert L. Stevens will be responsible for site safty. All rules will be followed as per specified in 29CFR 1910 120 (1) (2) (1) for Workmen Protection and Safty. In the event of a medical emergency, Kaiser Permanente of Hayward will be used, as all personel are covered by a Kaiser plan. All rules for decontamination will be adhered to, if contamination is present. All rules and regulations per your closure plan will be followed.

No personnel will be allowed in the excavation below 5' depth

*For decontamination purposes:
 Eye wash - water outlet + soap will be available. Eye wash fountain + soap is available on each R.L. Stevens vehicle. Nearest water outlet will be located at site and used for washing/rinsing in case of a petroleum fuel exposure/spill/splash that involves dermal exposure.*

Sincerely

R. L. Stevens Co.

Robert L. Stevens

Robert L. Stevens

ALAMEDA COUNTY
HEALTH CARE SERVICES

AGENCY
DAVID J. KEARS, Agency Director



DEPARTMENT OF ENVIRONMENTAL HEALTH
Hazardous Materials Program
80 Swan Way, Rm. 200
Oakland, CA 94621
(415)

November 5, 1990

Tom Eplin
Tommy's Body Shop
22383 Meekland Av.
Hayward CA 94541

RE: Tank Closure Plan Submitted July 6, 1990

Dear Mr. Eplin:

On May 30, 1990, you were issued a Final Notice of Violation regarding improper closure of an underground storage tank on your premises. On July 6 this office received a tank closure plan prepared by R. L. Stevens Co. for your site. I reviewed the document and on July 9, telephoned Robert Stevens to inform him that additional information would be required to complete the site safety plan. The specific points we discussed were:

1. On site safety training for personnel involved with the tank removal
2. The need for a description of specific safety risks expected to be encountered onsite and the measures to be taken to minimize these risks (i.e., explosion, fire, chemical, heavy equipment, confined space, and excavation hazards)
3. Site control and security measures (keeping unauthorized personnel away from the work area)
4. The specific medical facility to be utilized in case of an exposure or accident at the site
5. Decontamination procedures in the case of an exposure to petrochemicals

Mr. Stevens stated that he would complete the site safety plan and forward it to this office.

By October 25, 1990, as I had not received the requested information from R. L. Stevens, I contacted his office again. He agreed to forward an addendum to the closure plan by October 31, 1990. To date, I have not received any additional documents. The completed site safety plan must be submitted to this office **no later than November 20, 1990**. You may contact me with any questions at 271-4320.

Sincerely,

Pamela J. Evans
Hazardous Materials Specialist

c: Gil Jensen, Alameda County District Attorney's Office
Robert Stevens, R. L. Stevens Co.

ALAMEDA COUNTY
HEALTH CARE SERVICES

AGENCY
DAVID J. KEARS, Agency Director



Certified Mailer #

May 30, 1990

Tom Eplin
Tommy's Auto Body
22383 Meekland Ave.
Hayward, CA 94541

DEPARTMENT OF ENVIRONMENTAL HEALTH
Hazardous Materials Program
80 Swan Way, Rm. 200
Oakland, CA 94621
(415)

FINAL NOTICE OF VIOLATION

Dear Mr. Eplin:

On August 8, 1989 it was noted that you have an underground storage tank for gasoline located at the 22389 parcel of your auto body lot. You were sent a Notice of Violation concerning the tank dated August 9, 1989 followed by a second Notice of Violation on November 7, 1989. On August 21, 1989 you stated to Senior Hazardous Materials Specialist Tom Peacock that the tank had been filled with sand about 4 years ago and is still in place. In January of 1990 you requested an underground tank closure plan and were sent one by Tom Peacock on 1/29/90.

Please submit to this office, by June 15, 1990, the completed closure plan and all documents pertaining to your inactivation of the tank. Especially needed are:

1. Records of Fire Department approval for the action.
2. Laboratory analysis of rinsates, soil, or borings.
3. Permits or any correspondence regarding the action.
4. The date of the tank filling.

Please note that 25299(a) of the California Health and Safety Code states that any operator of an underground storage tank is liable for a civil penalty of not less than five hundred dollars or more than five thousand dollars per day for (5) failing to properly close an underground storage tank, as required by section 25298. Also, (b) has the same penalty for abandonment or improper closure of any underground storage tank. This regulation has been in effect since 1984 so you may be required to perform further investigations or actions concerning this matter.

You may contact Hazardous Materials Specialist Pamela Evans with any questions concerning this matter at 271-4320.

Sincerely,

Edgar B. Howell III, Chief
Hazardous Materials Division

EBH:PJE

c: Gil Jensen, Alameda County District Attorney's Office
Lester Feldman, Regional Water Quality Control Board