

JAMES C. SOPER, INC.
PHILIP M. JELLEY, INC.
GERALD C. SMITH
LAWRENCE R. SHEPP
LLEWELLYN E. THOMPSON II
RICHARD T. WHITE
MICHAEL P. WALSH
J. BRITTAIN HABEGGER
VIRGINIA PALMER
TIMOTHY H. SMALLSREED
STEPHEN M. JUDSON
STEPHEN M. WILLIAMS
JONATHAN W. REDDING
THEODORA R. LEE
KRISTIN A. PACE
ROBERT F. CAMPBELL
MICHAEL M. K. SEBREE
ANTONIA L. MORE
CHRISTOPHER E. REGGIE
MARIA I. LAWLESS
JENNIFER J. BANKER
JULIA L. NYE

FITZGERALD, ABBOTT & BEARDSLEY

ATTORNEYS AT LAW

A PARTNERSHIP INCLUDING PROFESSIONAL CORPORATIONS

1221 BROADWAY, 21ST FLOOR

OAKLAND, CALIFORNIA 94612-1837

TELEPHONE: (510) 451-3300

R. M. FITZGERALD 1858-1934
CARL H. ABBOTT 1867-1933
CHARLES A. BEARDSLEY 1882-1963

93 SEP 22 PM 12:44

BETH E. ASPEDON
SPECIAL COUNSEL

TELECOPIER: (510) 451-1527

September 21, 1993

Juliette Shin
HazMat Specialist
Alameda County Health Services Agency
80 Swan Way, Room 200
Oakland, CA 94621

Re: Contamination at 1628 Webster Street, Alameda, California

Dear Ms. Shin:

Enclosed for your information please find copies of Sanborne historical maps for the property at 1628 Webster Street, Alameda, California. Please let me know if you would like to review the original maps.

If you have any questions, do not hesitate to call.

Very truly yours,

FITZGERALD, ABBOTT & BEARDSLEY

By

Robert F. Campbell

RFC:mbb

ALAMEDA CAL.

WEBSTER

1987

(SEVENTH)

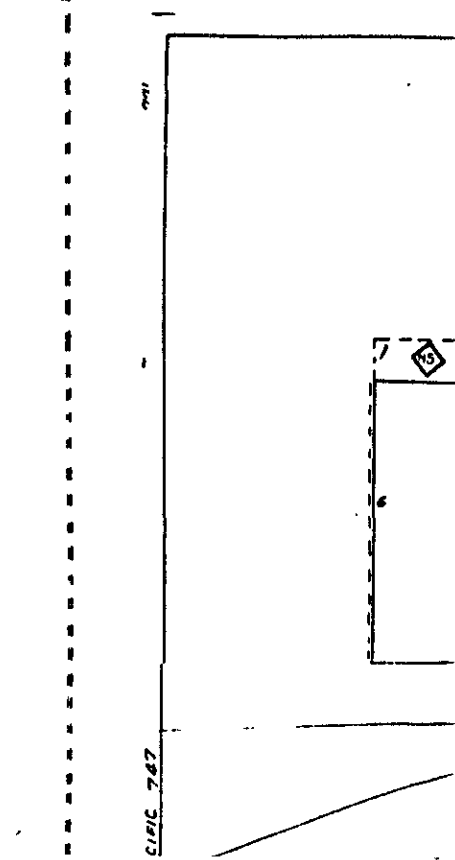
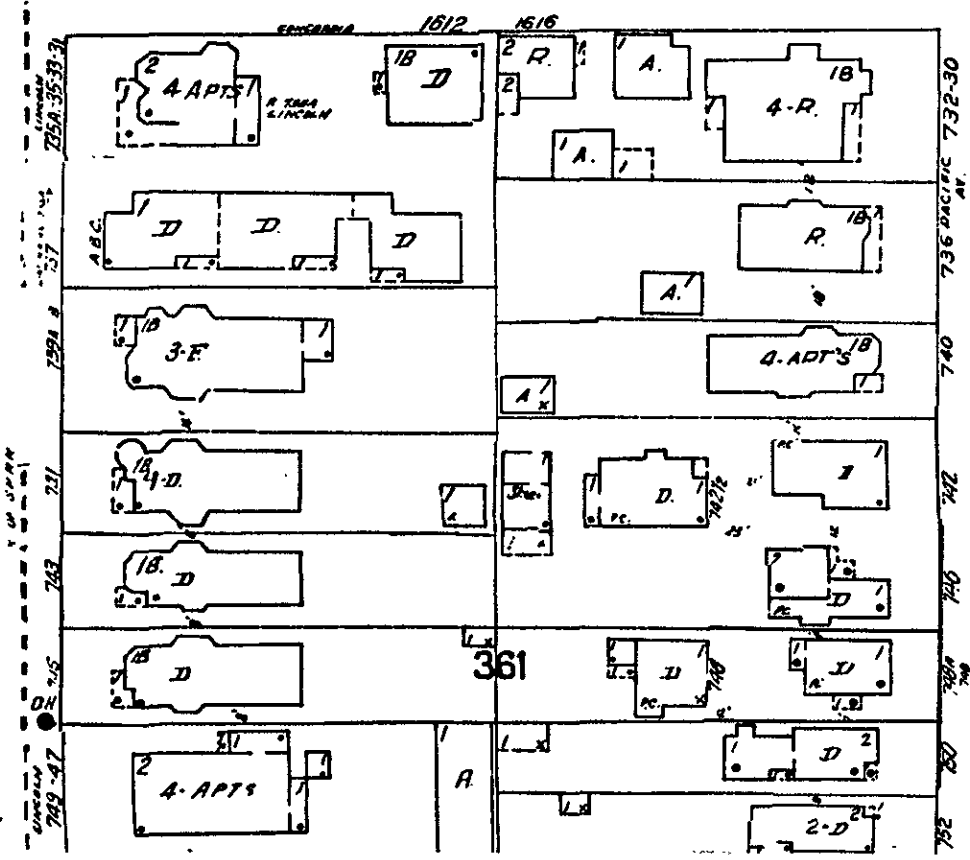
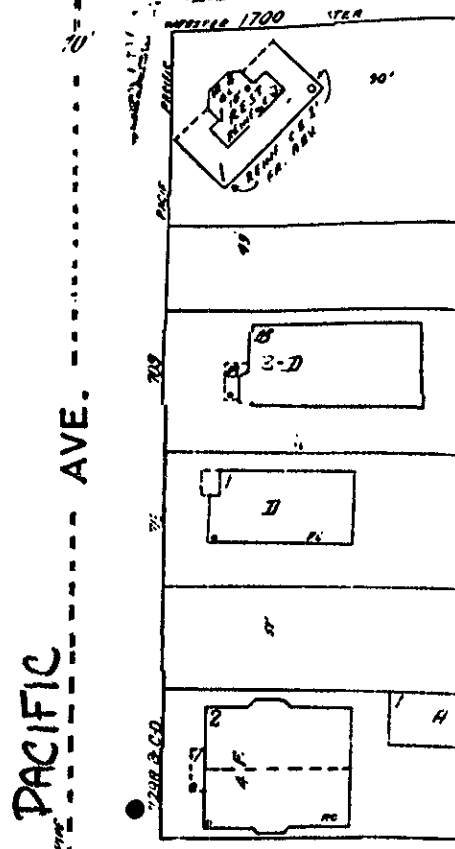
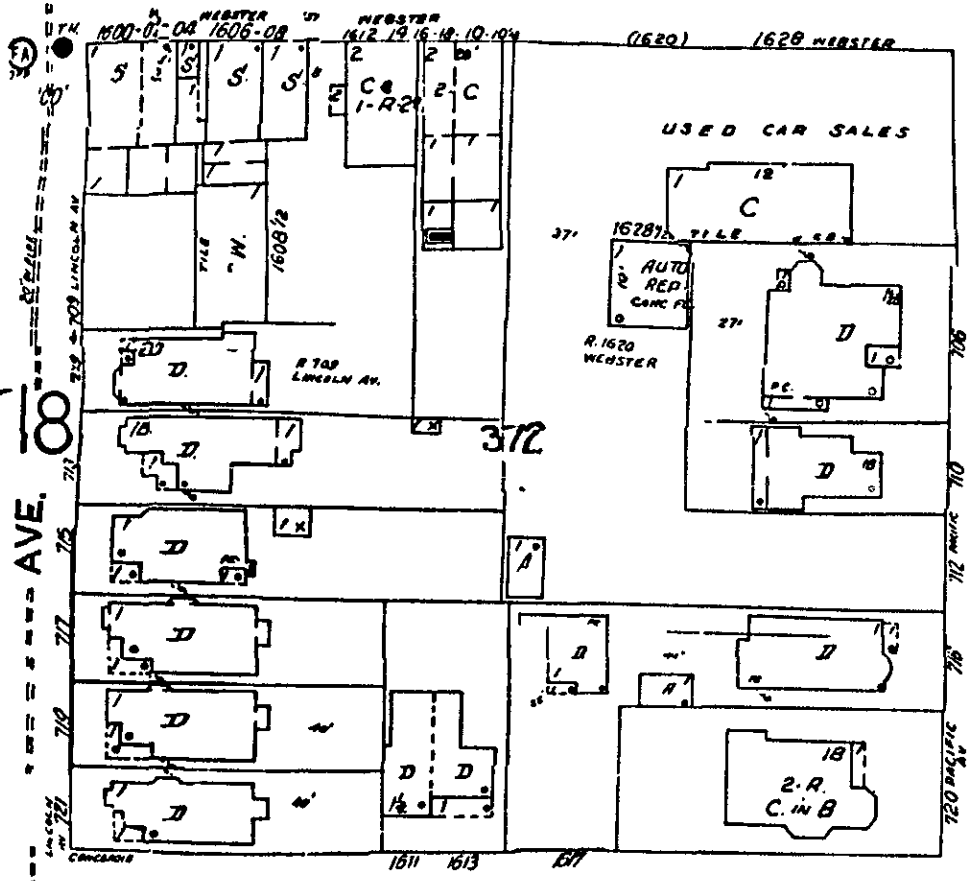

10" W PIPE

24" W.P.
6" W.P.
20" W.P.
12" W.P.

AVE. 8

PACIFIC AVE.

6" W.P.

732-30
736
740
742
746
752
758
762
766
770
774
778
782
786
790
794
798
802
806
810
814
818
822
826
830
834
838
842
846
850
854
858
862
866
870
874
878
882
886
890
894
898
902
906
910
914
918
922
926
930
934
938
942
946
950
954
958
962
966
970
974
978
982
986
990
994
998

732-30
736
740
742
746
752
758
762
766
770
774
778
782
786
790
794
798
802
806
810
814
818
822
826
830
834
838
842
846
850
854
858
862
866
870
874
878
882
886
890
894
898
902
906
910
914
918
922
926
930
934
938
942
946
950
954
958
962
966
970
974
978
982
986
990
994
998

732-30
736
740
742
746
752
758
762
766
770
774
778
782
786
790
794
798
802
806
810
814
818
822
826
830
834
838
842
846
850
854
858
862
866
870
874
878
882
886
890
894
898
902
906
910
914
918
922
926
930
934
938
942
946
950
954
958
962
966
970
974
978
982
986
990
994
998

19 AL...001
ALAMEDA
CAL.

WEBSTER

14

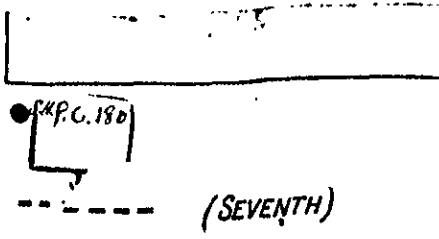

20" W PIPE

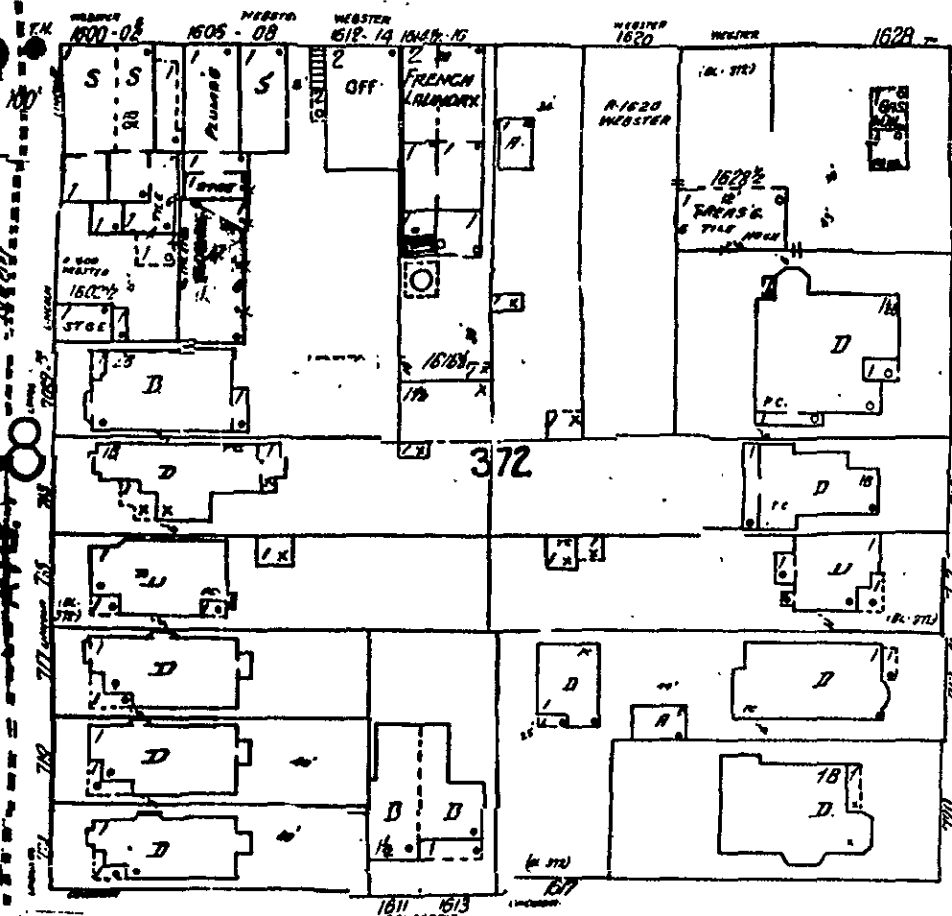

70'

AVE.

PACIFIC

20" W PIPE

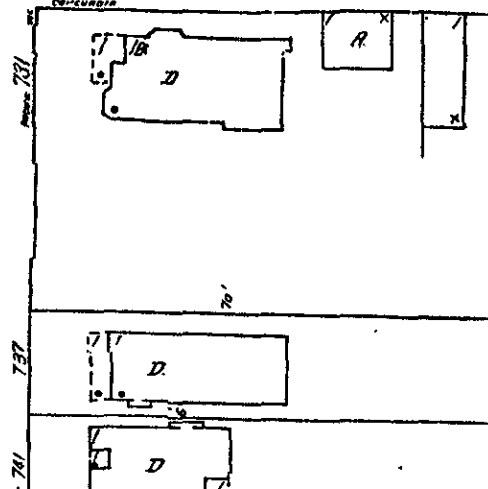
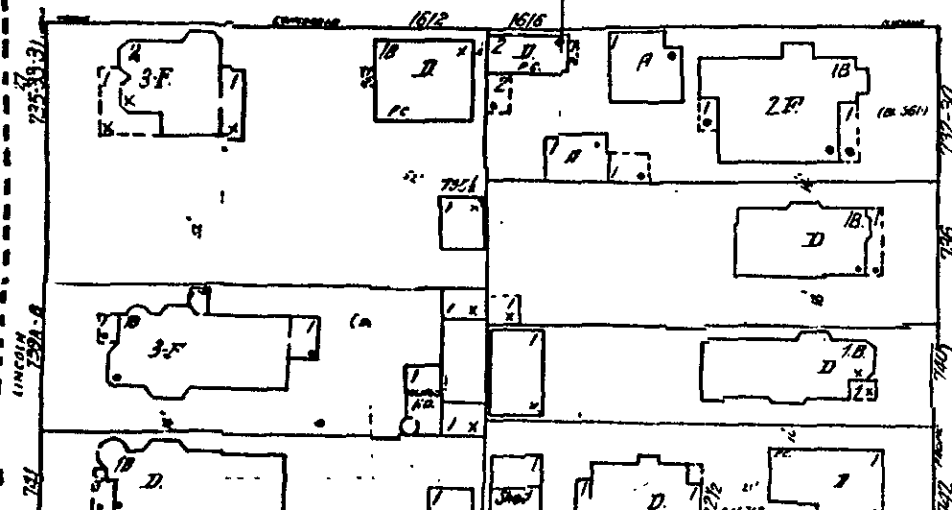
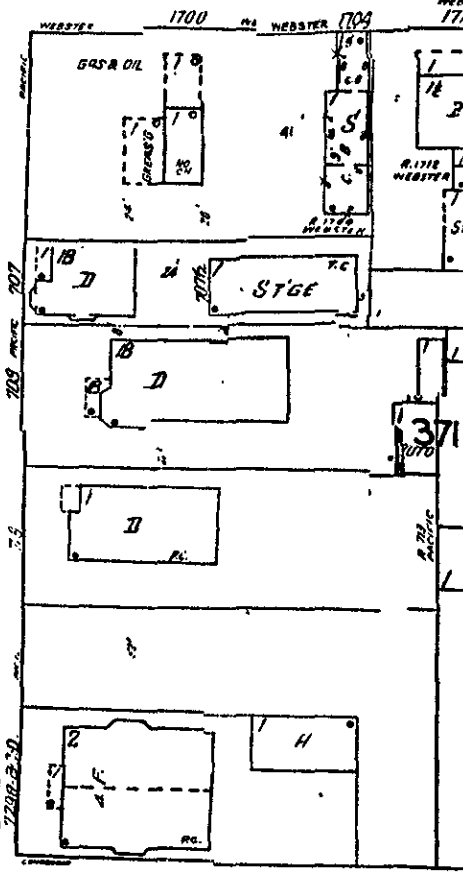

19

ALAMEDA CAL.

WEBSTER

14

(SEVENTH)

20" W PIPE

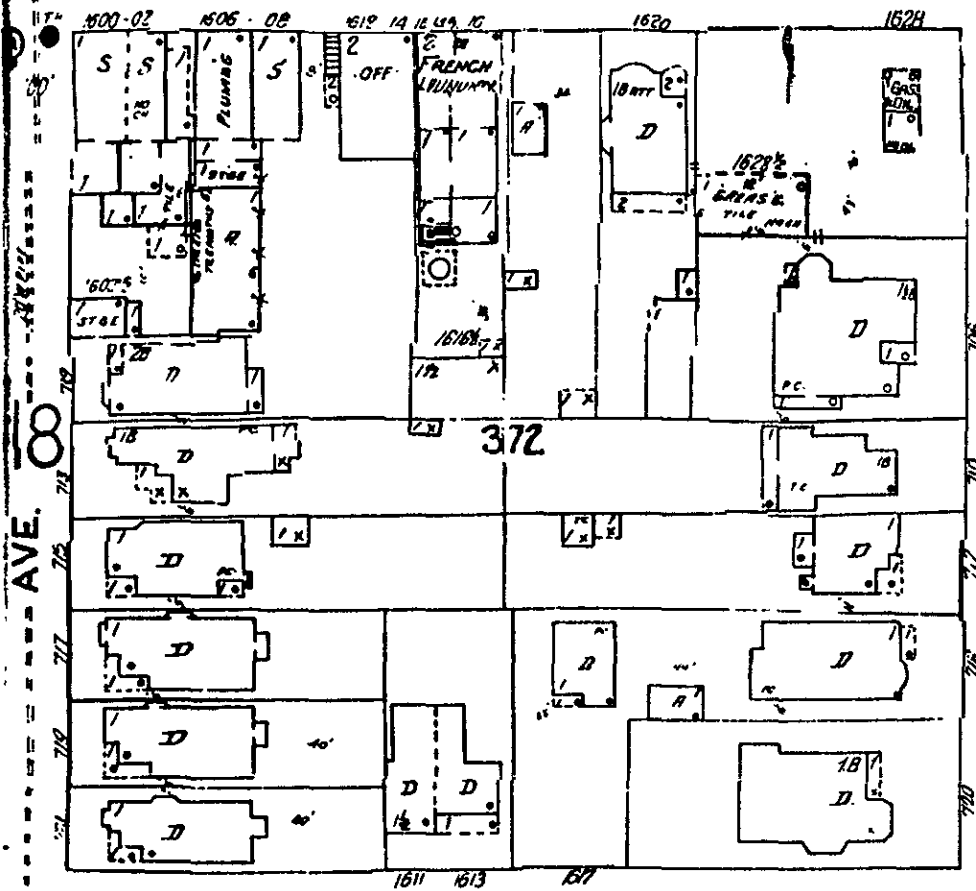

PACIFIC AVE.

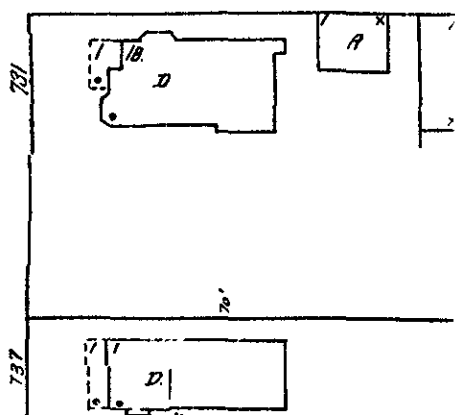
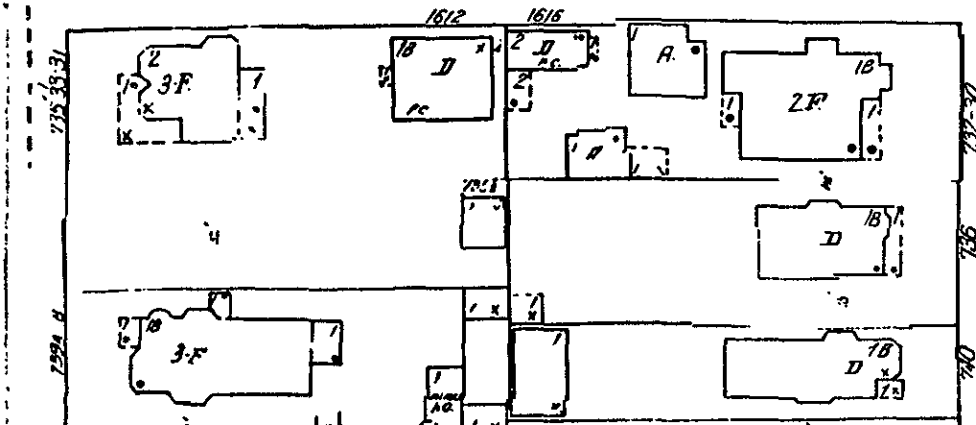
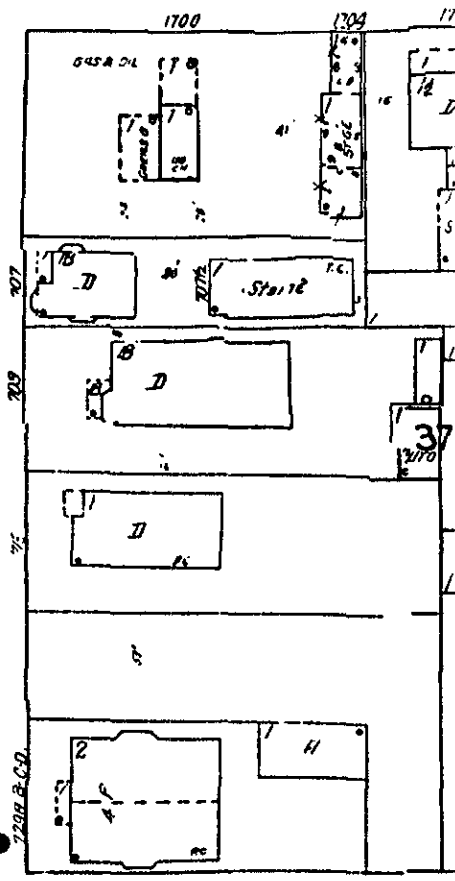

19
ALAMEDA
CAL.

14

WEBSTER

SEVENTH FORM

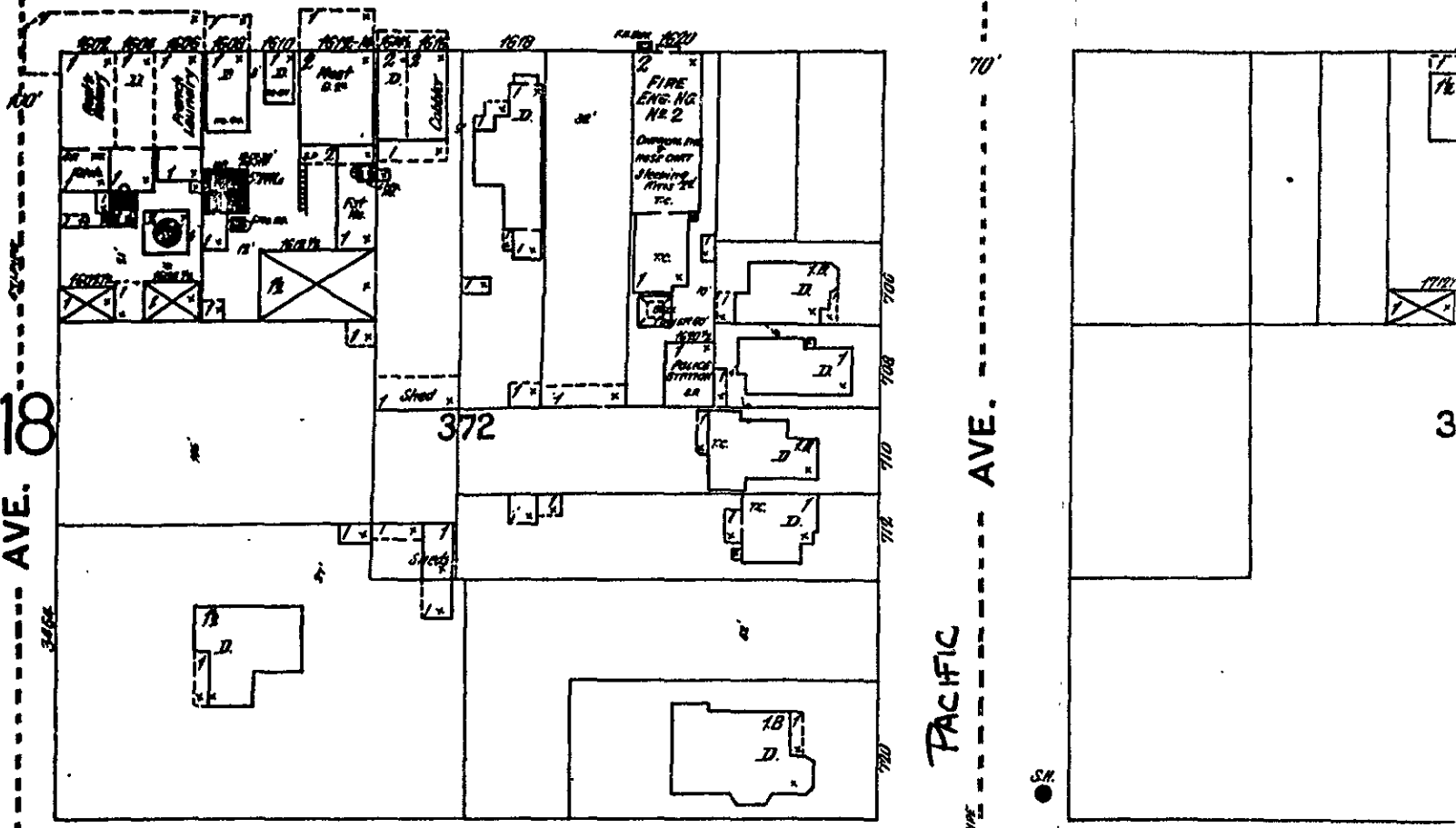

AVE. 18

PACIFIC
AVE.

372

3

