



LETTER OF TRANSMITTAL

West Coast Office
 Suite 370
 3250 Ocean Park Blvd.
 Santa Monica, CA 90405
 Phone: 213-452-5078
 FAX: 213-450-5787

To: Alameda County Health Care

Services Agency

80 Swan Way, Room 200

Oakland, CA 94621

DATE	9/4/92	JOB NO.	12012.11
ATTENTION	Mr. Brian P. Oliva		
RE:			

WE ARE SENDING YOU Attached Under separate cover via _____ the following items:

- CONTRACT DOCUMENTS PURCHASE ORDER WAIVER OF LIEN LABORATORY ANALYSIS REPORT
 CERTIFICATES OF INSURANCE COPY OF LETTER PLANS _____

COPIES	DATE	NO.	DESCRIPTION
1	9/92		EXPANDED ASSESSMENT AND PRELIMINARY REMEDIATION REPORT - FORMER SERVISCO FACILITY, ARATEX SERVICES

THESE ARE TRANSMITTED as checked below:

- FOR APPROVAL SIGN AND RETURN FOR YOUR USE
 APPROVED AS NOTED FOR REVIEW AND COMMENT AS REQUESTED
 APPROVED AS SUBMITTED RETURNED FOR CORRECTIONS _____

REMARKS _____

COPY TO _____

SIGNED: _____



West Coast Office
Suite 370
3250 Ocean Park Blvd.
Santa Monica, CA 90405
Phone: 213-452-5078
FAX: 213-450-5787

SEP 10 11:24

**EXPANDED ASSESSMENT
AND
PRELIMINARY REMEDIATION REPORT**

**FORMER SERVISCO FACILITY
958 28TH STREET
OAKLAND, CALIFORNIA**

PREPARED FOR

**ARATEX SERVICES, INC.
SCHAUMBURG, ILLINOIS**

PREPARED BY

**RMT, INC.
SEPTEMBER, 1992**

Cathy L. Lielausis
Cathy L. Lielausis, RG 4426
Senior Geologist
Manager of Hydrogeology

Gerard Van Gils/PhD
Gerard Van Gils, PhD
Vice President
West Coast Office

TABLE OF CONTENTS

	<u>Page</u>
PROFESSIONAL CERTIFICATION	i
1. INTRODUCTION	1
1.1 Background	1
1.2 Purpose and Scope	1
2. SETTING	3
2.1 Physiographic Setting	3
2.2 Geology	3
2.3 Hydrogeology	3
3. PROJECT HISTORY	5
4. SITE AND VICINITY HISTORY INVESTIGATION	12
4.1 Database Search	12
4.1.1 Federal Database Review	12
4.1.2 California Database Review	15
4.2 Sanborn Map Search	17
5. FIELD INVESTIGATION	18
5.1 Groundwater Monitoring	18
5.1.1 Groundwater Sample Collection	18
5.1.2 Groundwater Sample Analysis and Results	22
5.2 Excavation of TPH-Impacted Soils, Former Boiler-Fuel Tank Area	22
5.2.1 Excavation Methods, Observations, and Soil Sample Collection	22
5.2.2 Soil Sample Analysis and Results	23
5.2.3 Excavation Backfill	23
5.3 Soil-Gas Survey, Former Gasoline Tank Area	25
5.3.1 Methodology	25
5.3.2 Sample Analysis	27
5.4 Waste Disposal	27
5.4.1 Disposal of Water	27
5.4.2 Disposal of Stockpiled Soil and Drums	27
6. FINDINGS AND CONCLUSIONS	29
6.1 Groundwater Monitoring	29
6.2 Area of Former Boiler-Fuel Tank	29
6.3 Area of Former Gasoline Tank	29
7. REFERENCES	30
<u>FIGURES</u>	
Figure 1 - Site Location Map	4
Figure 2 - Site Plan/Groundwater Contour Map	6

ARATEX SERVICES, INC.

Figure 3 - Excavation Detail, Former Boiler-Fuel Tank Area 9
Figure 4 - Locations of Potential Hazardous Materials Sites Within a
One-Half Mile Radius 13

TABLES

Table 1 - Summary of Soil and Groundwater Sample Analyses 10
Table 2 - Groundwater Sample Collection Data, December 11, 1991 19
Table 3 - Groundwater Level Observations, December 11, 1991 21
Table 4 - Summary of Excavation and Stockpile Soil Sample Analyses 24
Table 5 - Observations During Drilling, January 10, 1992 26
Table 6 - Summary of Sample Analysis, January 10, 1992 28

APPENDICES

- Appendix A - Site Vicinity and History Investigation Data
- Appendix B - Sanborn Map Data
- Appendix C - Analytical Laboratory Reports and Chain-of-Custody Documents
- Appendix D - Tracer Soil-Gas Survey Report
- Appendix E - Waste Manifests

ARATEX SERVICES, INC.

PROFESSIONAL CERTIFICATION

This report has been prepared solely for the use of the Aratex Services Corporation as it pertains to the former Servișco facility located at 958 28th Street, Oakland, California. Any reliance on this report by third parties shall be at such party's sole risk. Our services have been performed in accordance with applicable state and local ordinances, and generally accepted practices in the geosciences. No other warranty, either express or implied, is made.

RMT, Inc. is not responsible or liable for any claims or damages associated with interpretation of available information. This report should not be regarded as a guarantee that no further contamination, beyond that which was detected in our investigation, is present beneath the property. In the event that changes to the property occur, or additional, relevant information about the property is brought to our attention, the conclusions and recommendations contained in this report may not be valid unless these changes and additional relevant information are reviewed and the conclusions of this report are modified or verified in writing.

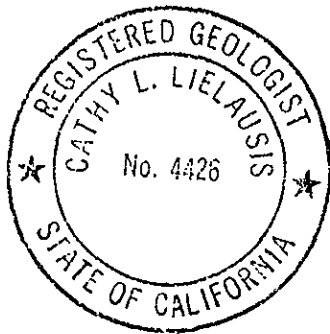

Cathy L. Lielausis
Cathy L. Lielausis, RG 4426
Senior Geologist

ARATEX SERVICES, INC.

**SECTION 1
INTRODUCTION**

This report presents results of additional assessment and remediation by excavation of petroleum hydrocarbon-impacted soils at the former Servisco facility located at 958 28th Street in Oakland, California. These activities were conducted to comply with Alameda County Health Care Services Agency (ACHCSA) and State of California Regional Water Quality Control Board, San Francisco Region (WQCB) requirements to conduct groundwater monitoring, subsurface assessment of soil, and soil remediation by excavation. The investigation and remediation were conducted in accordance with the October 8, 1991, meeting with Mr. Dennis Byrne of ACHCSA, summarized in the RMT, Inc. (RMT) letter dated October 15, 1991.

1.1 Background

The site was first developed as a laundry (Oakland California Towel Co., later Golden State Linen Service [GSL]) in about 1906, and was operated until 1988. The facility was leased by Servisco Corporation (Servisco) from GSL beginning at an unknown, but post-1951, date until 1986 when Aratex Services, Inc. (Aratex) acquired Servisco. Aratex continued operations until vacating the site in 1988.

In 1988, three underground storage tanks were removed from the site by IT Corporation. One 500-gallon steel tank was located near the loading dock, and had been used to store fuel to operate the steam boiler. The other two tanks (1,000- and 7,000-gallon capacities) were located on the northeast side of the property and contained gasoline. Petroleum hydrocarbons were identified in soils beneath the 500-gallon boiler-fuel tank and beneath the 7,000-gallon gasoline tank during removal operations. RMT was subsequently retained by Aratex to perform additional assessments of subsurface soil and groundwater conditions in the vicinity of these tanks in response to ACHCSA and WQCB requests.

1.2 Purpose and Scope

The two phases of investigation covered in this report were initiated with the goal of delimiting hydrocarbon-bearing soils near the locations of the former underground storage tanks. In the area of the former boiler-fuel tank, previous borings appeared to have generally delimited TPH-bearing soil. Therefore, excavation was conducted to remove this soil and thereby remediate the area of the former boiler-fuel tank area. A sandy gravel zone (perhaps a lens or channel) at about two feet above

ARATEX SERVICES, INC.

groundwater in the former gasoline tank area contained liquid-phase gasoline. A limited soil-gas survey, with associated soil and groundwater sample collection and analysis, was conducted to define the extent of gasoline in the sandy gravel zone.

The scope of work conducted during this investigation included groundwater sample collection and analysis for all on-site monitoring wells. In the area of the former boiler fuel tank area, remedial activities were conducted, including:

- Excavation of impacted soils utilizing a backhoe,
- Monitoring the excavated soils visually and with an Organic Vapor Meter (OVM),
- Collection and chemical analysis of soil samples from the excavation and stockpile, and
- Excavation backfill and compaction.

In the area of the former gasoline tank, assessment activities were conducted, including:

- Obtaining access for the drill rig,
- Advancing borings, and
- Retrieving and chemically analyzing vapor, soil, and groundwater samples from the borings.

On completion of these activities, all soil, groundwater, and empty drums at the facility were appropriately disposed, data were evaluated and this report of findings was prepared.

SECTION 2 SETTING

2.1 Physiographic Setting

The former Servisco facility is situated at the intersections of 28th, Filbert, and Myrtle streets in southwestern Oakland within two miles of the eastern margin of San Francisco Bay, in Alameda County, California (Figure 1). The MacArthur Freeway (580) passes approximately 0.5 mile to the north of the site, and the Grove Shafter Freeway (980) passes approximately 0.5 mile to the east of the site. The vicinity of the facility is primarily residential with some intermixed light industrial, and commercial. The site topography slopes to the southwest at a gradient of approximately 0.005 ft/ft, with surface elevations ranging from 21 to 24 feet above mean sea level (MSL).

2.2 Geology

The site is located on Pleistocene-age older alluvium which consists primarily of poorly consolidated to unconsolidated, interlayered clay, silt, sand, and gravel. The older alluvium unconformably overlies Tertiary-age and older bedrock, and is probably at least 150 feet thick beneath the site, and as much as 800 feet thick in the vicinity (Hickenbottom and Muir, 1988). Observations during drilling at and near the project site have indicated that the near-surface stratigraphy consists of interbedded clay, silt, sand, and gravel.

2.3 Hydrogeology

The project site is situated in the East Bay Plain Area groundwater basin (Hickenbottom and Muir, 1988). Older alluvium is the primary water-bearing formation in this basin, with yields which range widely depending on lithology. However, drinking water for the area is derived from imported waters, not from the local basin. Groundwater is encountered at approximately 15 feet below grade and flows regionally downward to the west and southwest.



NOTE: BASE MAP TAKEN FROM OAKLAND WEST,
CALIFORNIA USGS 7.5 Min. QUADRANGLE

**ARATEX - SERVISCO
OAKLAND, CALIFORNIA
SITE LOCATION MAP**



NORTH
SCALE: 1 = 2000



DWN. BY:	RAS
DATE:	AUG., 1992
PROJ.#	12012.11
FILE #	12012117

FIGURE 1

SECTION 3
PROJECT HISTORY

In 1988, three underground storage tanks were removed by IT Corporation under contract to Aratex, one 500-gallon steel boiler-fuel tank, one 1,000-gallon steel gasoline tank, and one 7,000-gallon steel gasoline tank (Figure 2). Soil samples were collected from the excavation bottoms and analyzed according to a modified version of EPA method 8015 for total petroleum hydrocarbons (TPH) and according to EPA method 8020 for benzene, toluene, ethylbenzene, and xylene isomers (BTEX). No detectable concentrations of TPH as gasoline (TPH-g) or BTEX were identified in the soil samples collected from beneath the 1,000-gallon gasoline tank.

The soil samples collected from beneath the 500-gallon boiler-fuel tank were analyzed for TPH as diesel (TPH-d), revealing 98 mg/kg in one sample and no detectable concentrations in the other. Approximately 5-7 cubic yards of soil were then excavated from the east end of the tank excavation prior to backfilling. The ACHCSA subsequently requested that a sample be collected to confirm removal of impacted soils. To comply, one boring was advanced to 17 feet below grade at the east end of the excavation, and one sample was obtained from the bottom of the boring. Laboratory analysis revealed no detectable concentrations of TPH-d, or TEX. Benzene was identified at a concentration of 80 µg/kg.

Six soil samples were collected from the 7,000-gallon gasoline tank excavation walls and bottom. Because TPH-g, benzene, and toluene were detected in these samples, the excavation was extended to 14 feet below grade, removing approximately 40 additional cubic yards of soil. The excavation was then backfilled. In response to the ACHCSA request, a supplementary investigation of this area was conducted to determine if all gasoline compounds had been removed, and to determine if groundwater had been impacted by gasoline. Three groundwater monitoring wells were installed, and soil and water samples were collected from each. TPH-g and BTEX were identified in both soil and groundwater samples.

RMT was retained by Aratex to perform one year of quarterly monitoring which was reduced to semiannual monitoring by the ACHCSA for subsequent years. Concentrations of TPH-g, TPH-d, and BTEX in groundwater samples from MW-A1 and MW-A2 dropped sharply during the first year of monitoring. Benzene concentrations in groundwater samples from MW-A1 dropped from 250 µg/l in May, 1989 to 3.6 µg/l in March of 1990. Similarly, benzene concentrations in groundwater samples from MW-A2

NOTES:

1. Top of casing elevations based on survey relative to mean sea level.
2. Groundwater elevations and interpretations based on measurements of December 12, 1991, by RMT, Inc.
3. Well MW-A3 monitors interval from 23.5'-31.0'; all others monitor groundwater above 25-foot depth.
4. Wells MW-A1 & MW-A2 may be influenced by proximity of former tank excavation which was back-filled with pea gravel that would act as a sink relative to in situ soils and geology

Legend:

- ⊙ Groundwater monitoring wells installed by IT corp. February 1989.
- Groundwater monitoring wells installed by RMT, Inc: 3/90.
- ⊕ Groundwater monitoring wells installed by RMT, Inc: 7/91
- ▲ Abandoned groundwater monitoring well.
- (8.25') Groundwater elevation in feet MSL as of December 12, 1991 by RMT, Inc.
- 8.20 Top of first groundwater based on groundwater elevations and interpreted subsurface conditions.
- ⊠ GP-1 "Geoprobe" investigation location.

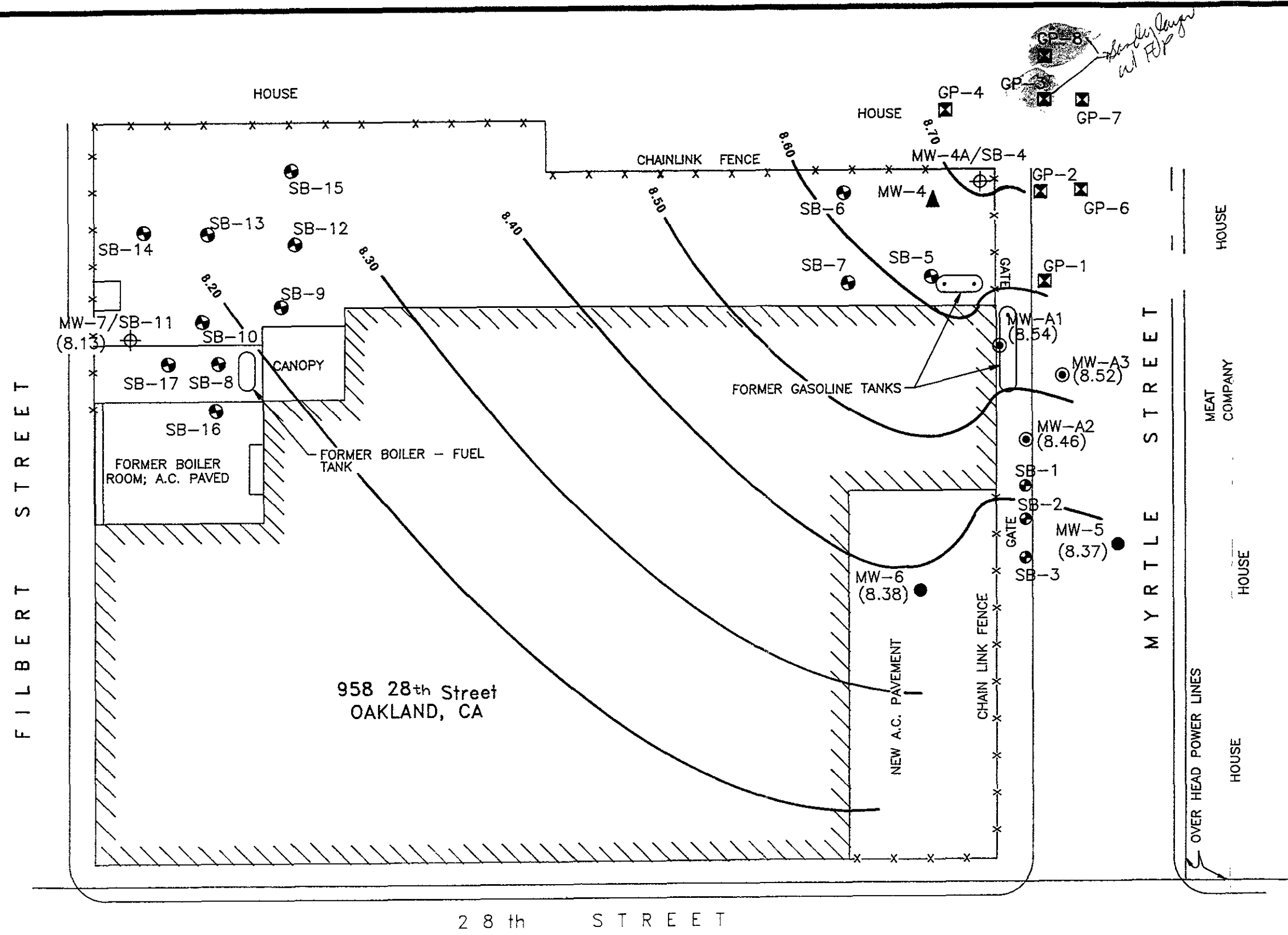
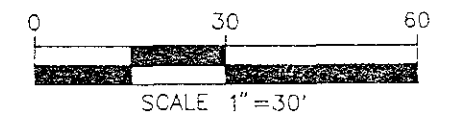
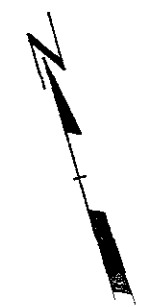

ARATEX SERVISCO
SITE PLAN / GROUNDWATER CONTOUR MAP

RMT INC.	DWN BY	RAS
	DATE	AUGUST, 1992
	PROJ #	12012 11
	FILE #	12012115

FIGURE 2

dropped from 380 $\mu\text{g/l}$ in March of 1989 to 35 $\mu\text{g/l}$ in March of 1990. The downward trend in these groundwater samples from these two wells continued through July of 1991, when benzene concentrations in groundwater samples from MW-A1 and MW-A2 were non detectable and 28 $\mu\text{g/l}$, respectively. Groundwater samples from MW-A3 have consistently contained no detectable concentrations of TPH or BTEX.

In March of 1990, three additional groundwater monitoring wells (MW-4 through MW-6), were installed and three soil borings, SB-1 through SB-3, were advanced to evaluate the lateral extent of impacted soil and groundwater in the vicinity of the former gasoline tank. Analysis of vadose-zone soil samples from these borings revealed TPH in samples from borings SB-1, SB-2, MW-4, and MW-6, but not in those from SB-3 or MW-5. Analysis of groundwater samples revealed concentrations of TPH-g and BTEX in MW-6; MW-4 contained floating product (gasoline). Groundwater from MW-5 contained no detectable concentrations of TPH or BTEX.

The first round of semi-annual groundwater monitoring was conducted in November of 1990. Because MW-4 contained free product, it was not sampled. Analysis of groundwater samples from wells MW-A1, MW-A2, and MW-6 revealed concentrations of TPH-g and BTEX consistent with the previous round of monitoring in March of 1990. Similarly, analysis of groundwater samples from wells MW-A2 and MW-5 revealed no detectable concentrations of TPH-g or BTEX.

Free product identified in MW-4 appeared to be from a sandy gravel zone situated above the water table. Therefore, MW-4 was subsequently abandoned in accordance with ACHCSA regulations, and a new well, MW-4A, was installed to replace MW-4 in July of 1991. This well was sealed off from the sandy gravel zone, and has exhibited no free product since installation.

In July of 1991, groundwater monitoring well MW-7 was installed to provide better coverage of site groundwater conditions, and fourteen additional shallow soil borings were advanced to determine the lateral extent of TPH in both the area of the former gasoline tank (SB-4 through SB-7) and the former boiler-fuel tank (SB-8 through SB-17). Soil borings SB-6 and SB-7 defined the northwestern limit of vadose-zone TPH impact in the area of the former gasoline tank, leaving the northern, northeastern, and

ARATEX SERVICES, INC.

southern limits to be defined. The soil borings in the area of the former boiler-fuel tank defined the extent of soil impact except to the southwest.

Following completion of the soil boring program, the second semiannual groundwater monitoring was conducted. A slight increase in TPH and BTEX was identified in groundwater samples from wells MW-A1, and MW-6. Only benzene was detected at a concentration of 28 $\mu\text{g/l}$ in groundwater from well MW-A2. No detectable concentrations of TPH or BTEX were identified in groundwater samples from wells MW-A3, MW-5 or MW-7. Analysis of groundwater from well MW-4A revealed TPH-g concentrations of 2.6 mg/l and BTEX concentrations of 68 $\mu\text{g/l}$, 3.0 $\mu\text{g/l}$, 8.0 $\mu\text{g/l}$, and 31 $\mu\text{g/l}$, respectively.

A detailed report of the activities conducted by RMT at the site through July, 1991, was submitted to the ACHCSA and the WQCB in September, 1991 (RMT, 1991). Subsequently, a review meeting was held at the project site with the ACHCSA in October, 1991. At that meeting, remediation of the soils in the area of the former boiler-fuel tank, shown in Figure 3, was discussed. It was agreed that soils containing TPH in excess of 1,000 mg/kg would be excavated and that samples would be obtained from the excavation sidewalls and bottom to confirm removal of these soils. The area of the former gasoline tank was also discussed. It was agreed that a small-diameter boring investigation would be completed to the north of the northeastern property boundary to investigate the extent of soils bearing more than 1,000 mg/kg of TPH or 10 $\mu\text{g/kg}$ of benzene.

A summary of all soil boring and groundwater sample analysis data is presented in Table 1.

FILBERT STREET

HOUSE

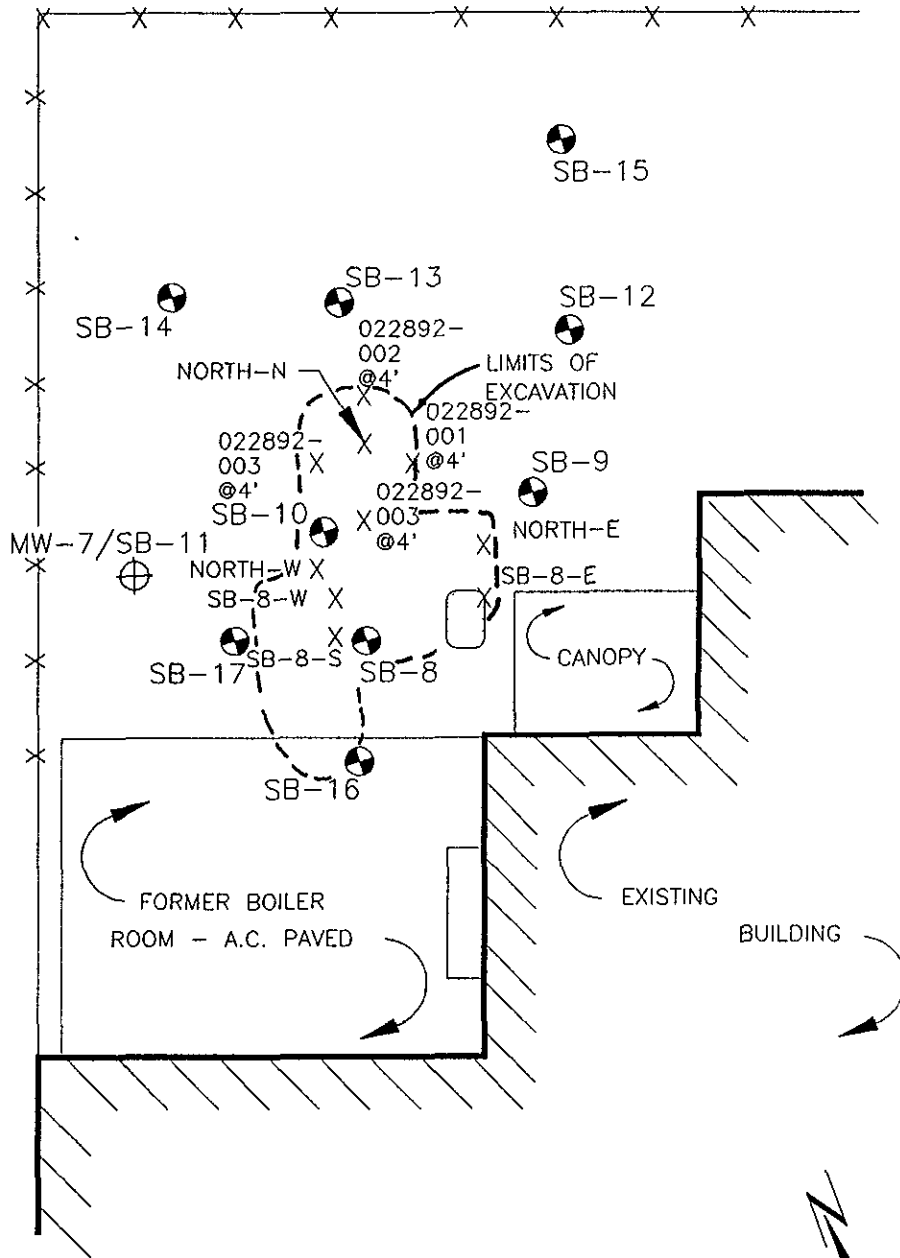

LEGEND:

- Soil boring
- ⊕ Groundwater monitoring well
- Former 500-gallon boiler-fuel tank location
- X Soil sample location

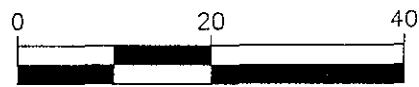

ARATEX - SERVISCO
EXCAVATION DETAIL
FORMER BOILER-FUEL TANK AREA

RMT INC.	DWN. BY: RAS
	DATE: AUGUST, 1992
	PROJ.# 12012.11
	FILE # 12012116

FIGURE 3

**TABLE 1.
SUMMARY OF SOIL AND GROUNDWATER SAMPLE ANALYSES**

Boring	Date	Depth (feet)	8020				TPH-g	TPH-d	TPH-other
			Benzene	Toluene	Ethylbenzene	Xylenes			
MW-A1	2-16-89	17.5	<50 µg/kg	<100 µg/kg	<100 µg/kg	300 µg/kg	<5 mg/kg	<10 mg/kg	-
	3-8-89	GW	120 µg/l	150 µg/l	60 µg/l	2100 µg/l	7.2 mg/l	12 mg/l	-
	5-31-89	GW	250 µg/l	57 µg/l	11 µg/l	210 µg/l	5.8 mg/l	5.07 mg/l	-
	9-13-89	GW	16 µg/l	12 µg/l	8.9 µg/l	37 µg/l	2.7 mg/l	1.0 mg/l	-
	12-5-89	GW	3.6 µg/l	<0.2 µg/l	4.7 µg/l	24.3 µg/l	0.5 mg/l	<0.5 mg/l	-
	3-21-90	GW	3.6 µg/l	<0.2 µg/l	4.7 µg/l	24.3 µg/l	1.3 mg/l	<0.5 mg/l	-
	11-13-90	GW	1.3 µg/l	<0.5 µg/l	<0.5 µg/l	35.3 µg/l	0.296 mg/l	-	-
	7-18-91	GW	<0.5 µg/l	<0.5 µg/l	<0.5 µg/l	<0.5 µg/l	<0.05 mg/l	<0.05 mg/l	ND
	12-11-91	GW	0.3 µg/l	<0.3 µg/l	<0.3 µg/l	1 µg/l	0.092 mg/l	<0.01 mg/l	-
MW-A2	2-17-89	5.5	50 µg/kg	100 µg/kg	<100 µg/kg	300 µg/kg	33 mg/kg	180 mg/kg	-
	2-17-89	9.5	1400 µg/kg	6000 µg/kg	11000 µg/kg	58000 µg/kg	390 mg/kg	310 mg/kg	-
	2-17-89	14.5	22000 µg/kg	190000 µg/kg	67000 µg/kg	420000 µg/kg	4000 mg/kg	4100 mg/kg	-
	2-17-89	19.5	1000 µg/kg	600 µg/kg	200 µg/kg	1000 µg/kg	8 mg/kg	<10 mg/kg	-
	3-8-89	GW	380 µg/l	200 µg/l	<0.3 µg/l	10 µg/l	5.2 mg/l	7.7 mg/l	-
	5-31-89	GW	150 µg/l	4 µg/l	<0.3 µg/l	1 µg/l	<0.5 mg/l	<0.5 mg/l	-
	9-13-89	GW	56 µg/l	4.4 µg/l	4.8 µg/l	1 µg/l	1.9 mg/l	0.6 mg/l	-
	12-5-89	GW	63 µg/l	10 µg/l	21 µg/l	2.9 µg/l	3.5 mg/l	<0.5 mg/l	-
	3-21-90	GW	35 µg/l	2.4 µg/l	<0.2 µg/l	18.9 µg/l	1.1 mg/l	<0.5 mg/l	-
	11-13-90	GW	32.5 µg/l	2.4 µg/l	<0.5 µg/l	3.4 µg/l	0.719 mg/l	-	-
	7-18-91	GW	28 µg/l	<0.5 µg/l	<0.5 µg/l	<0.5 µg/l	<0.05 mg/l	<0.05 mg/l	ND
	12-11-91	GW	90 µg/l	3 µg/l	2 µg/l	2 µg/l	0.44 mg/l	<0.01 mg/l	-
MW-A3	2-17-89	4.5	<50 µg/kg	<100 µg/kg	<100 µg/kg	<300 µg/kg	<5 mg/kg	<10 mg/kg	-
	2-17-89	9.5	420 µg/kg	<100 µg/kg	<100 µg/kg	<300 µg/kg	<5 mg/kg	<10 mg/kg	-
	2-17-89	14.5	<50 µg/kg	<100 µg/kg	<100 µg/kg	<300 µg/kg	<5 mg/kg	<10 mg/kg	-
	3-8-89	GW	<0.3 µg/l	<0.3 µg/l	<0.3 µg/l	<0.3 µg/l	<0.5 mg/l	<0.5 mg/l	-
	5-31-89	GW	<0.3 µg/l	<0.3 µg/l	<0.3 µg/l	<0.3 µg/l	<0.5 mg/l	0.93 mg/l	-
	9-13-89	GW	<0.3 µg/l	<0.3 µg/l	<0.3 µg/l	<0.3 µg/l	<0.5 mg/l	<0.5 mg/l	-
	12-5-89	GW	<0.3 µg/l	<0.3 µg/l	<0.3 µg/l	<0.3 µg/l	<0.5 mg/l	<0.5 mg/l	-
	3-21-90	GW	<0.2 µg/l	<0.2 µg/l	<0.2 µg/l	<1.0 µg/l	<0.5 mg/l	<0.5 mg/l	-
	11-13-90	GW	<0.5 µg/l	<0.5 µg/l	<0.5 µg/l	<0.5 µg/l	<0.05 mg/l	-	-
	7-18-91	GW	<0.5 µg/l	<0.5 µg/l	<0.5 µg/l	<0.5 µg/l	<0.05 mg/l	<0.05 mg/l	ND
12-11-91	GW	<0.3 µg/l	<0.3 µg/l	<0.3 µg/l	<0.5 µg/l	<0.01 mg/l	<0.01 mg/l	-	
MW-4	3-5-90	10	350 µg/kg	570 µg/kg	1500 µg/kg	4600 µg/kg	3300 mg/kg	145 mg/kg	-
	3-5-90	15	29 µg/kg	22 µg/kg	66 µg/kg	239 µg/kg	12 mg/kg	<10 mg/kg	-
	3-22-90	GW*	1500 µg/l	17 µg/l	<10 µg/l	2020 µg/l	20 mg/l	<0.5 mg/l	-
MW-4A	7-19-91	GW	68 µg/l	3.0 µg/l	8.0 µg/l	31 µg/l	2.60 mg/l	<0.05 mg/l	ND
	12-11-91	GW	2 µg/l	<0.3 µg/l	<0.3 µg/l	<0.5 µg/l	0.29 mg/l	<0.01 mg/l	-
MW-5	3-5-90	10	<5.0 µg/kg	6.2 µg/kg	<5.0 µg/kg	<10 µg/kg	<10 mg/kg	<10 mg/kg	-
	3-5-90	15	<5.0 µg/kg	6.2 µg/kg	<5.0 µg/kg	<10 µg/kg	<10 mg/kg	<10 mg/kg	-
	3-22-90	GW	<0.2 µg/l	<0.2 µg/l	<0.2 µg/l	<1.0 µg/l	<0.5 mg/l	<0.5 mg/l	-
	11-13-90	GW	<0.5 µg/l	<0.5 µg/l	<0.5 µg/l	<0.5 µg/l	<0.05 mg/l	-	-
	7-19-91	GW	<0.5 µg/l	<0.5 µg/l	<0.5 µg/l	<0.5 µg/l	<0.05 mg/l	<0.05 mg/l	ND
	12-11-91	GW	<0.3 µg/l	<0.3 µg/l	<0.3 µg/l	<0.5 µg/l	<0.01 mg/l	<0.01 mg/l	-
MW-6	3-5-90	10	5.5 µg/kg	74 µg/kg	<5.0 µg/kg	130 µg/kg	38 mg/kg	<10 mg/kg	-
	3-5-90	15	28 µg/kg	80 µg/kg	<5.0 µg/kg	95 µg/kg	44 mg/kg	<10 mg/kg	-
	3-22-90	GW	<0.2 µg/l	<0.2 µg/l	<0.2 µg/l	<1.0 µg/l	<0.5 mg/l	<0.5 mg/l	-
	11-13-90	GW	7.9 µg/l	<0.5 µg/l	<0.5 µg/l	1.8 µg/l	0.07 mg/l	-	-
	7-19-91	GW	42 µg/l	1.0 µg/l	3.0 µg/l	9.0 µg/l	0.30 mg/l	<0.05 mg/l	ND
	12-11-91	GW	8 µg/l	<0.3 µg/l	<0.3 µg/l	<0.5 µg/l	0.16mg/l	<0.01 mg/l	-
MW-7	7-19-91	GW	<0.5 µg/l	<0.5 µg/l	<0.5 µg/l	<0.5 µg/l	<0.05 mg/l	<0.05 mg/l	ND
	12-11-91	GW	<0.3 µg/l	<0.3 µg/l	<0.3 µg/l	<0.5 µg/l	0.18 mg/l	<0.01 mg/l	-
SB-1	3-5-90	10	13 µg/kg	10 µg/kg	<5.0 µg/kg	35 µg/kg	15 mg/kg	<10 mg/kg	-
	3-5-90	15	10 µg/kg	6.2 µg/kg	37 µg/kg	68 µg/kg	<10 mg/kg	<10 mg/kg	-

**TABLE 1.
SUMMARY OF SOIL AND GROUNDWATER SAMPLE ANALYSES**

Boring	Date	Depth (feet)	8020				TPH-g	TPH-d	TPH-other
			Benzene	Toluene	Ethylbenzene	Xylenes			
SB-2	3-5-90	10	<5.0 µg/kg	8.5 µg/kg	<5.0 µg/kg	47 µg/kg	18 mg/kg	<10 mg/kg	--
	3-5-90	15	11 µg/kg	290 µg/kg	<5.0 µg/kg	510 µg/kg	260 mg/kg	<10 mg/kg	--
SB-3	3-5-90	9.5	<5.0 µg/kg	<5.0 µg/kg	<5.0 µg/kg	<10 µg/kg	<10 mg/kg	<10 mg/kg	--
	3-5-90	13	<5.0 µg/kg	<5.0 µg/kg	<5.0 µg/kg	<10 µg/kg	<10 mg/kg	<10 mg/kg	--
SB-4	7-16-91	9	<25 µg/kg	<25 µg/kg	<25 µg/kg	<25 µg/kg	<1.0 mg/kg	<1.0 mg/kg	150 mg/kg ¹
	7-16-91	12	130 µg/kg	<2.5 µg/kg	<2.5 µg/kg	<2.5 µg/kg	<1.0 mg/kg	<1.0 mg/kg	ND
	7-16-91	15	85 µg/kg	5 µg/kg	30 µg/kg	55 µg/kg	1.07 mg/kg	<1.0 mg/kg	ND
	7-16-91	17.5	<2.5 µg/kg	<2.5 µg/kg	<2.5 µg/kg	<2.5 µg/kg	<1.0 mg/kg	<1.0 mg/kg	ND
SB-5	7-15-91	5.5	<2.5 µg/kg	5 µg/kg	<2.5 µg/kg	<2.5 µg/kg	<1.0 mg/kg	<1.0 mg/kg	ND
	7-15-91	8	500 µg/kg	100 µg/kg	450 µg/kg	750 µg/kg	<1.0 mg/kg	<1.0 mg/kg	ND
	7-15-91	12.5	5 µg/kg	4 µg/kg	<2.5 µg/kg	<2.5 µg/kg	<1.0 mg/kg	<1.0 mg/kg	ND
SB-6	7-15-91	9	<2.5 µg/kg	5 µg/kg	<2.5 µg/kg	<2.5 µg/kg	<1.0 mg/kg	<1.0 mg/kg	ND
	7-15-91	10.5	<2.5 µg/kg	8 µg/kg	<2.5 µg/kg	<2.5 µg/kg	<1.0 mg/kg	<1.0 mg/kg	ND
	7-15-91	12	<2.5 µg/kg	<2.5 µg/kg	<2.5 µg/kg	<2.5 µg/kg	<1.0 mg/kg	<1.0 mg/kg	ND
SB-7	7-15-91	7.5	<2.5 µg/kg	5 µg/kg	<2.5 µg/kg	<2.5 µg/kg	<1.0 mg/kg	<1.0 mg/kg	ND
	7-15-91	9.5	<2.5 µg/kg	10 µg/kg	<2.5 µg/kg	<2.5 µg/kg	<1.0 mg/kg	<1.0 mg/kg	ND
	7-15-91	12.5	<2.5 µg/kg	13 µg/kg	<2.5 µg/kg	<2.5 µg/kg	<1.0 mg/kg	<1.0 mg/kg	ND
SB-8	7-17-91	2.5	<2.5 µg/kg	<2.5 µg/kg	<2.5 µg/kg	65 µg/kg	<1.0 mg/kg	24 mg/kg	98 mg/kg ²
	7-17-91	9	5 µg/kg	<2.5 µg/kg	<2.5 µg/kg	<2.5 µg/kg	<1.0 mg/kg	2110 mg/kg	ND
	7-17-91	10	40 µg/kg	10 µg/kg	<2.5 µg/kg	<2.5 µg/kg	<1.0 mg/kg	310 mg/kg	ND
SB-9	7-16-91	2	10 µg/kg	<2.5 µg/kg	<2.5 µg/kg	<2.5 µg/kg	<1.0 mg/kg	<1.0 mg/kg	ND
	7-16-91	6	<2.5 µg/kg	<2.5 µg/kg	<2.5 µg/kg	<2.5 µg/kg	<1.0 mg/kg	<1.0 mg/kg	ND
	7-16-91	9.5	<2.5 µg/kg	<2.5 µg/kg	<2.5 µg/kg	<2.5 µg/kg	<1.0 mg/kg	<1.0 mg/kg	ND
	7-16-91	12	25 µg/kg	<2.5 µg/kg	<2.5 µg/kg	<2.5 µg/kg	<1.0 mg/kg	<1.0 mg/kg	ND
SB-10	7-16-91	6	<5.0 µg/kg	<5.0 µg/kg	<5.0 µg/kg	<5.0 µg/kg	<1.0 mg/kg	<1.0 mg/kg	344 mg/kg ¹
	7-16-91	9.5	23 µg/kg	<2.5 µg/kg	<2.5 µg/kg	<2.5 µg/kg	<1.0 mg/kg	<1.0 mg/kg	ND
	7-16-91	14	<2.5 µg/kg	<2.5 µg/kg	<2.5 µg/kg	<2.5 µg/kg	<1.0 mg/kg	77 mg/kg	ND
SB-11	7-17-91	2	<25 µg/kg	<25 µg/kg	<25 µg/kg	<25 µg/kg	<1.0 mg/kg	120 mg/kg	23 mg/kg ²
	7-17-91	9	<2.5 µg/kg	<2.5 µg/kg	<2.5 µg/kg	<2.5 µg/kg	<1.0 mg/kg	<1.0 mg/kg	ND
SB-12	7-16-91	2	<2.5 µg/kg	4 µg/kg	<2.5 µg/kg	<2.5 µg/kg	<1.0 mg/kg	<1.0 mg/kg	ND
	7-16-91	8	<2.5 µg/kg	<2.5 µg/kg	<2.5 µg/kg	<2.5 µg/kg	<1.0 mg/kg	<1.0 mg/kg	ND
	7-16-91	9.5	<2.5 µg/kg	5 µg/kg	<2.5 µg/kg	<2.5 µg/kg	<1.0 mg/kg	<1.0 mg/kg	ND
	7-16-91	14	<2.5 µg/kg	10 µg/kg	<2.5 µg/kg	<2.5 µg/kg	<1.0 mg/kg	<1.0 mg/kg	ND
SB-13	7-17-91	2	<2.5 µg/kg	<2.5 µg/kg	<2.5 µg/kg	<2.5 µg/kg	<1.0 mg/kg	<1.0 mg/kg	ND
	7-17-91	7	<2.5 µg/kg	<2.5 µg/kg	<2.5 µg/kg	<2.5 µg/kg	<1.0 mg/kg	<1.0 mg/kg	ND
	7-17-91	9	<2.5 µg/kg	<2.5 µg/kg	<2.5 µg/kg	<2.5 µg/kg	<1.0 mg/kg	<1.0 mg/kg	ND
SB-14	7-17-91	2	<2.5 µg/kg	<2.5 µg/kg	<2.5 µg/kg	<2.5 µg/kg	<1.0 mg/kg	<1.0 mg/kg	ND
	7-17-91	7	<2.5 µg/kg	<2.5 µg/kg	<2.5 µg/kg	<2.5 µg/kg	<1.0 mg/kg	<1.0 mg/kg	ND
	7-17-91	11	<2.5 µg/kg	<2.5 µg/kg	<2.5 µg/kg	<2.5 µg/kg	<1.0 mg/kg	<1.0 mg/kg	ND
SB-15	7-17-91	4	<2.5 µg/kg	<2.5 µg/kg	<2.5 µg/kg	<2.5 µg/kg	<1.0 mg/kg	<1.0 mg/kg	ND
	7-17-91	8.5	<2.5 µg/kg	<2.5 µg/kg	<2.5 µg/kg	<2.5 µg/kg	<1.0 mg/kg	<1.0 mg/kg	ND
SB-16	7-17-91	9	<2.5 µg/kg	330 µg/kg	<2.5 µg/kg	410 µg/kg	<1.0 mg/kg	<1.0 mg/kg	ND
	7-17-92	11	<2.5 µg/kg	70 µg/kg	<2.5 µg/kg	<2.5 µg/kg	<1.0 mg/kg	<1.0 mg/kg	ND
SB-17	7-17-91	3.5	<25 µg/kg	100 µg/kg	<25 µg/kg	450 µg/kg	<1.0 mg/kg	20 mg/kg	120 mg/kg ²
	7-17-91	5	<25 µg/kg	80 µg/kg	<25 µg/kg	380 µg/kg	<1.0 mg/kg	110 mg/kg	500 mg/kg ²
	7-17-91	10.5	<2.5 µg/kg	40 µg/kg	<2.5 µg/kg	<2.5 µg/kg	<1.0 mg/kg	<1.0 mg/kg	ND

Note: -- - Not analyzed for this constituent
* - Free product present

1. TPH as jet fuel
2. TPH as hydraulic oil

GW - Groundwater Sample

SECTION 4 SITE AND VICINITY HISTORY INVESTIGATION

RMT reviewed databases of public agencies, and Sanborn fire insurance maps, to locate potential sites within a 0.6 mile radius of the Servisco facility which may have impacted soil or groundwater quality (Figure 4).

4.1 Database Search

Environmental Audit, Inc. was retained to provide a computerized search of databases of public agencies. The resulting list was reviewed by RMT to identify sites within a 0.6 mile radius of the Servisco facility. The list is included in Appendix A. Both federal and state databases were reviewed. Figure 4 presents a graphical plot of the sites identified within a 0.6 mile radius of the Servisco facility.

4.1.1 Federal Database Review

Federal databases included:

- National Priorities List (NPL),
- Facility Index System (FINDS),
- Comprehensive Environmental Response, Compensation and Liability Information System (CERCLIS),
- Resource Conservation and Recovery Act (RCRA) Notification System,
- Emergency Response Notification System (ERNS), and
- Solid Waste Facilities Not in Compliance with RCRA Subtitle D Criteria (Open Dump).

National Priorities List

The NPL is generated by the U.S. Environmental Protection Agency (EPA), and includes hazardous wastes sites which have been recommended for priority action under Superfund regulations. No such sites were identified near the Servisco facility, either within a 0.6 mile radius, or with within the 94608 zip code.

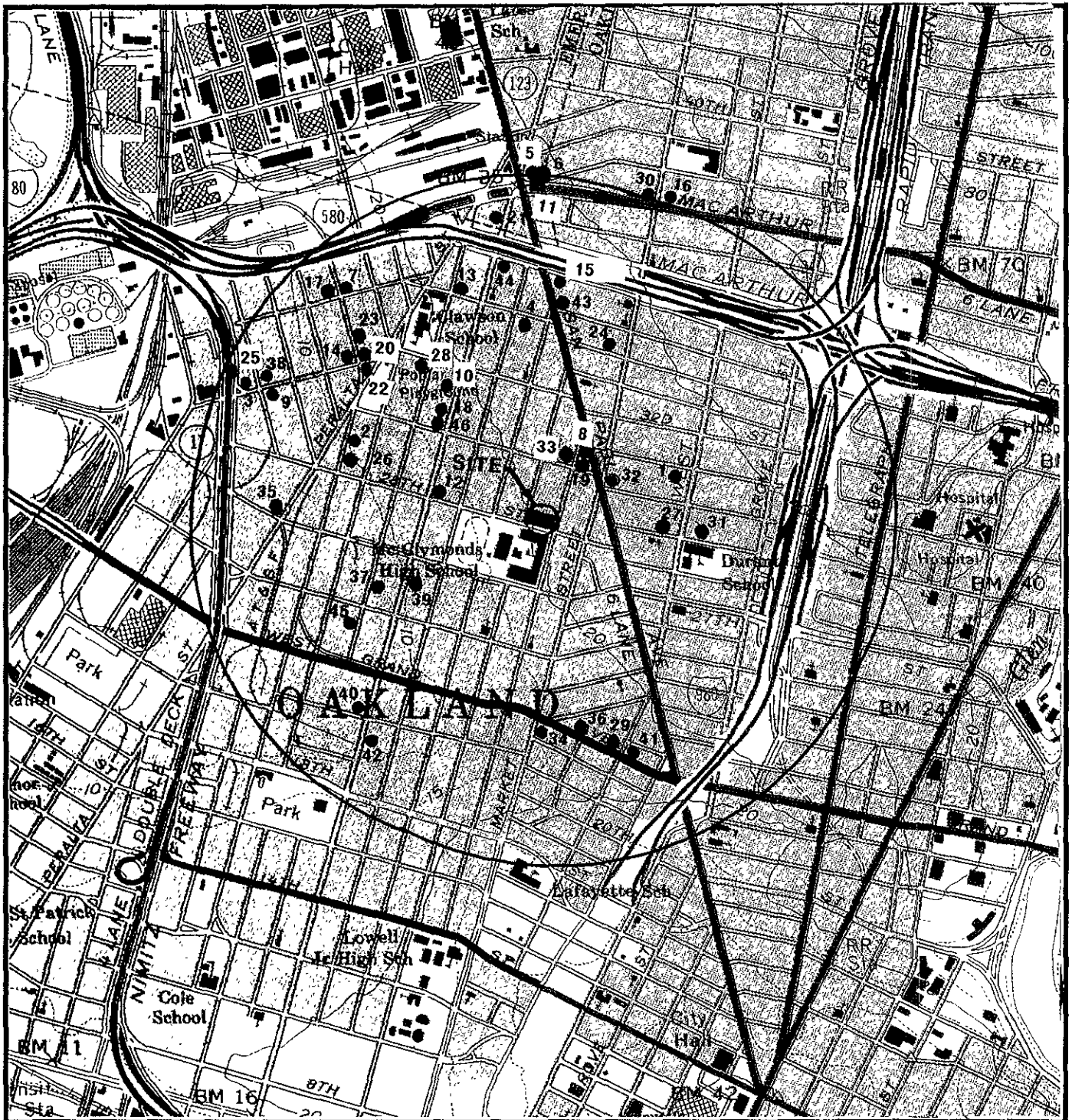

NOTE: BASE MAP TAKEN FROM OAKLAND WEST,
CALIFORNIA USGS 7.5 Min. QUADRANGLE

Legend:

- 1 Location of potential hazardous material sites as detailed in Appendix A



NORTH
SCALE: 1" = 1,400'

ARATEX - SERVISCO
Locations of Potential
Hazardous Material Sites
Within a 0.6 Mile Radius



DWN BY:	RAS
DATE:	AUG., 1992
PROJ.#	12012.11
FILE #	12012118

FIGURE 4

ARATEX SERVICES, INC.***Facility Index System***

The FINDS is a database which contains a listing of sites which the EPA has reviewed, investigated, or obtained information in connection with various regulatory programs. Fourteen FINDS sites (nos. 1-14 on Figure 4) are located within a 0.6 mile radius of the Servisco facility. Of these fourteen sites, only one site (no. 8) is situated upgradient from the Servisco facility, and none are situated downgradient.

CERCLIS Database

The Comprehensive Environmental Response, Compensation and Liability Act of 1980 empowered the EPA to investigate sites for actual or potential releases of hazardous substances. The CERCLIS database is a listing of sites which the EPA has investigated or is investigating. One site, Zero Waste Systems, Inc. (no. 14) was identified within a 0.6 mile radius of the Servisco facility. Zero Waste Systems is side-gradient to the Aratex facility. The EPA required Zero Waste Systems to perform a preliminary assessment which was completed in May of 1988. It was not placed on the NPL.

RCRA Database

The RCRA database is a listing, maintained by the EPA of those facilities which generate, transport, treat, or dispose of hazardous waste. Thirteen sites (nos. 1-9, 11-13, 15) within a 0.6 mile radius of the Servisco facility were listed. Twelve of these sites are the same facilities listed on the FINDS database. The RCRA database provides additional information of the quantity of the hazardous materials handled by the facility. A summary of this data is provided in Appendix A.

Emergency Response Notification System

The ERNS database includes data on reports of oil and hazardous materials spills made to federal agencies such as the EPA, the Coast Guard, the National Response Center, and the Department of Transportation. One such report was for a Shell Station situated within a 0.6 mile radius of the Servisco site. The station appears to be up and side-gradient from the Servisco facility.

ARATEX SERVICES, INC.***EPA Open Dump Inventory***

The Open Dump Inventory is a database created in 1989 by the EPA which lists facilities that are not in compliance with the EPA's criteria for classification of solid waste disposal facilities and practices. No such facilities were identified either within a 0.6 mile radius of the Servisco facility or within the 94608 zip code.

4.1.2 California Database Review

California state databases reviewed included:

- California Facility Inventory Database (CALFID),
- California Bond Expenditure Plan Sites (CALBEP),
- Hazardous Waste and Substances Sites List (CORTESE),
- Abandoned Sites Program Inventory System (ASPIS),
- California Proposition 65 Sites (CA Prop 65),
- California Underground Storage Tank Registry (CA UST), and
- California Leaking Underground Storage Tank Inventory System (LUSTIS).

California Facility Inventory Database

The CALFID, maintained by the California Department of Environmental Affairs, is a compilation of nine environmental databases, some of which duplicate databases searched separately. These include:

- Hazardous Waste Information System (HWIS),
- Abandoned Sites Program Information System (ASPIS),
- Toxic Chemicals Release Inventory Facilities for reporting year 1987 (S1987),
- Toxic Chemicals Release Inventory Facilities for reporting year 1988 (S1988),
- US EPA CERCLA sites (CERCL),
- California Air Resources Board database (ARB87),
- State Water Resources Control Board Waste Discharger System (SWRCB), and
- State Water Resources Control Board Leaking Underground Storage Tanks (LUST).

Thirty sites were identified within a 0.6 mile radius of the Servisco facility. These include previously identified sites nos. 1,2, 4-9, 11-15, and additional sites nos. 17 through 33 on Figure 4. Sites nos. 19, 32, and 33 are directly up-gradient from the Servisco facility. Site no. 19 is derived from the HWIS, site no. 32 from the ASPIS, and site no. 33 from the

ARATEX SERVICES, INC.

ARB87. No data available suggest that these sites have adversely impacted the subsurface.

California Bond Expenditure Plan Sites

The CALBEP database is a list developed by CAL-EPA, Department of Toxic Substances Control, of hazardous materials sites which fall under the Hazardous Substance Cleanup Bond Act of 1984. No such site were identified within a 0.6 mile radius of the Servisco facility.

California CORTESE Database

The State of California Governor's office annually publishes a listing of potential and confirmed hazardous waste sites in California. The database is compiled from data derived from the State Water Resources Control Board, the Regional Water Quality Control Boards, and the California Waste Management Board. Ten sites (Nos. 34-43) were identified as having tank leaks within a 0.6 mile radius of the Servisco facility. None of these are directly up-gradient from the Servisco facility.

California Abandoned Sites Program Information System

The California ASPIS is maintained by Cal-EPA, Department of Toxic Substances Control. This database lists sites which, based on historical data and leads such as complaints, may have the potential to be hazardous waste sites. No sites within a 0.6 mile radius of the Aratex facility were listed.

California Proposition 65

The California Safe Drinking Water and Toxic Enforcement Act, Proposition 65, was enacted to prohibit the contamination of drinking water with carcinogens or mutagens. In addition, the act requires disclosure of the use of such chemicals at any facility and of any unauthorized releases of such chemicals. The Servisco facility was the only site listed in this database within a 0.6 mile radius.

ARATEX SERVICES, INC.***California Underground Storage Tank Database***

The California Water Resources Control Board maintains a listing of all registered underground storage tanks in California. Eight sites were listed within a 0.6 mile radius of the Servisco Facility. These included sites nos. 4, 5, 7, 15, 16, 43, 46, and the Servisco facility.

California Leaking Underground Storage Tank List

The LUSTIS is maintained by the California Water Resources Control Board. It contained all of the sites identified on the CORTESE database plus two additional sites (nos. 44 and 45) within a 0.6 mile radius of the Servisco facility. None of the sites are situated directly up-gradient from the Servisco facility.

4.2 Sanborn Map Search

Sanborn Map Company, Inc. maintains historical maps created for fire insurance purposes which show property boundaries and improvements, especially with respect to combustibility. These typically include tanks, and gas and oil lines. Four of these maps were located for the subject property, dated 1902, 1912, 1951, and 1970. In 1902, four houses occupied most of the site, except for an empty lot at the intersection of 28th St. and Filbert. By 1912, the empty lot had been developed as the Oakland-California Towel Company. The maps indicate that power was supplied by steam generated from oil and that a steam boiler was present on the northwest portion of the property. Irons were heated by gas. By 1951, the Oakland-California Towel Company occupied the entire parcel that the Servisco facility now occupies. Power was derived from electricity, and some vehicle maintenance took place on site. By 1970, the facility had changed names to Golden State Linen (the current property owner), and was still in operation. Copies of the maps are included in Appendix B.

SECTION 5 FIELD INVESTIGATION

Field activities conducted at the former Servisco facility during this investigation included semiannual groundwater monitoring, additional assessment of the extent of gasoline-impacted soils near the former gasoline tank, excavation of boiler-fuel-impacted soil near the former boiler-fuel tank, and disposal of purged groundwater, soil cuttings, and excavated soil.

5.1 Groundwater Monitoring

Groundwater sampling, conducted on December 11, 1991, included obtaining groundwater-level measurements and groundwater samples from all seven groundwater monitoring wells on site (MW-A1, MW-A2, MW-A3, MW-4A, MW-5, MW-6, and MW-7).

5.1.1 Groundwater Sample Collection

Prior to sample collection, depth to groundwater was measured in each well. Each of the seven existing on-site groundwater monitoring wells was then purged, and temperature, conductivity, and turbidity were measured and recorded on logs for the purged groundwater at least once per casing volume. Tables 2 and 3 summarize these observations. On noting stabilization of these parameters, after purging approximately three casing volumes of groundwater, each well was allowed to recharge to within 80 percent of its pre-purge volume, and groundwater samples were collected utilizing a disposable Teflon bailer. A Teflon stopcock was inserted in the bottom of the bailer and used to transfer the sample to volatile organic analysis (VOA) vials. All sample containers were supplied by the laboratory. Each sample was preserved by adjusting the pH with hydrochloric acid. Following sample collection, the samples were labeled with the date, sample-point location, and sampler's name. Groundwater samples were refrigerated for transport to a California-certified laboratory according to USEPA protocol, including chain-of-custody procedures. In addition, one trip blank accompanied the samples. Chain-of-custody documents are included in Appendix C.

The purging pump was decontaminated between each boring by rinsing with tap water to remove particulates, washing with a tri-sodium phosphate solution, and rinsing with deionized water.

ARATEX SERVICES, INC.

Table 2.
Groundwater Sample Collection Data, December 11, 1991

Groundwater Monitoring Well MW-A1					
Time	Gallons Purged	Temperature (°C)	Conductivity	pH	Turbidity
12:24 pm	5	17.8	0.75	6.41	almost clear
12:25 pm	10	17.7	0.64	6.48	slightly turbid
12:27 pm	15	17.9	0.60	6.48	almost clear
12:29 pm	20	17.9	0.60	6.50	almost clear
12:30 pm	25	17.9	0.60	6.47	almost clear
1:45 pm	sample	17.9	0.60	6.47	7.87 NTU

Groundwater Monitoring Well MW-A2					
Time	Gallons Purged	Temperature (°C)	Conductivity	pH	Turbidity
11:30 am	5	18.0	0.56	6.54	slightly turbid
11:32 am	10	17.6	0.55	6.52	slightly turbid
11:35 am	15	18.0	0.56	6.51	slightly turbid
11:37 am	20	17.9	0.56	6.52	slightly turbid
11:38 am	25	18.0	0.56	6.49	slightly turbid
11:39 am	30	17.9	0.58	6.50	4.94 NTU
1:30 pm	sample	17.9	0.58	6.50	48.3 NTU

Groundwater Monitoring Well MW-A3					
Time	Gallons Purged	Temperature (°C)	Conductivity	pH	Turbidity
11:52 am	5	18.0	0.54	6.42	clear
11:53 am	10	17.4	0.56	6.49	almost clear
12:05 pm	15	17.7	0.55	6.41	almost clear
12:06 pm	20	17.9	0.55	6.43	almost clear
12:07 pm	25	18.1	0.56	6.44	almost clear
12:08 pm	30	17.8	0.55	6.46	almost clear
12:10 pm	35	18.0	0.56	6.46	almost clear
12:12 pm	40	18.0	0.58	6.47	almost clear
1:40 pm	sample	18.0	0.58	6.47	10.85 NTU

ARATEX SERVICES, INC.

Table 2 (cont.)
Groundwater Sample Collection Data, December 11, 1991

Groundwater Monitoring Well MW-4A					
Time	Gallons Purged	Temperature (°C)	Conductivity	pH	Turbidity
2:23 pm	5	17.7	1.01	6.26	turbid
2:25 pm	10	18.1	1.06	6.40	turbid
2:27 pm	12	17.5	1.09	6.59	turbid
3:35 pm	sample	17.5	1.09	6.59	107.1 NTU

Groundwater Monitoring Well MW-5					
Time	Gallons Purged	Temperature (°C)	Conductivity	pH	Turbidity
10:35 am	5	17.8	0.71	6.89	slightly turbid
10:37 am	10	17.3	0.65	6.80	slightly turbid
10:40 am	15	18.0	0.63	6.75	slightly turbid
10:42 am	20	17.7	0.62	6.70	slightly turbid
10:44 am	25	17.8	0.60	6.59	slightly turbid
10:46 am	30	17.9	0.61	6.58	slightly turbid
10:49 am	35	18.2	0.61	6.60	slightly turbid
1:10 pm	sample	18.2	0.61	6.60	13.73 NTU

Groundwater Monitoring Well MW-6					
Time	Gallons Purged	Temperature (°C)	Conductivity	pH	Turbidity
11:05 am	5	18.9	0.72	6.39	almost clear
11:10 am	10	19.0	0.72	6.44	almost clear
11:11 am	15	18.5	0.74	6.53	almost clear
11:12 am	20	18.6	0.74	6.53	slightly turbid
11:14 am	25	18.4	0.73	6.54	slightly turbid
11:16 am	30	18.0	0.75	6.57	slightly turbid
1:20 pm	sample	18.0	0.75	6.57	5.22 NTU

ARATEX SERVICES, INC.

Table 2 (cont.)
Groundwater Sample Collection Data, December 11, 1991

Groundwater Monitoring Well MW-7					
Time	Gallons Purged	Temperature (°C)	Conductivity	pH	Turbidity
2:44 pm	5	17.9	0.87	6.54	slightly turbid
2:48 pm	10	18.0	0.83	6.63	slightly turbid
2:49 pm	15	18.0	0.87	6.61	turbid
2:51 pm	20	18.0	0.89	6.59	turbid
2:52 pm	25	17.8	0.86	6.64	very turbid
2:53 pm	30	17.8	0.84	6.64	very turbid
2:54 pm	35	17.8	0.83	6.66	very turbid
3:20 pm	sample	17.8	0.83	6.66	21.0 NTU

Table 3.
Groundwater Level Observations
December 11, 1991

Monitoring Well	Time	Depth to Water (feet)	Top of Casing Elevation (feet above MSL)	Groundwater Elevation (feet above MSL)
MW-A1	9:52 am	14.96	23.50	8.54
MW-A2	9:59 am	14.41	22.87	8.46
MW-A3	9:55 am	14.56	23.08	8.52
MW-4A	9:48 am	15.42	24.13	8.71
MW-5	10:27 am	14.52	22.89	8.37
MW-6	11:00 am	14.99	23.37	8.38
MW-7	10:08 am	13.24	21.37	8.13

ARATEX SERVICES, INC.**5.1.2 Groundwater Sample Analysis and Results**

Each groundwater sample was analyzed for aromatic hydrocarbons by gas chromatography according to USEPA test method 8020 with a minimum detection limit of 0.3 $\mu\text{g/l}$ for benzene, toluene, and ethylbenzene, and 0.5 $\mu\text{g/l}$ for total xylene isomers. In addition, each sample was analyzed for total petroleum hydrocarbons as gasoline and diesel according to the California EPA Draft Method for TPH.

Results of the analysis according to USEPA test method 8020 revealed concentrations of TPH-g in groundwater samples from wells MW-A1, MW-A2, MW-4, MW-6, and MW-7, ranging from 0.092 mg/l to 0.44 mg/l. Benzene concentrations were identified in groundwater samples from wells MW-A1, MW-A2, MW-4A, and MW-6, ranging from 0.3 $\mu\text{g/l}$ to 90 $\mu\text{g/l}$. Laboratory data is summarized in Table 1, and laboratory reports are included in Appendix C.

5.2 Excavation of TPH-Impacted Soils, Former Boiler-Fuel Tank Area

Excavation was initiated to remove TPH-impacted soils previously identified in the vicinity of the former boiler-fuel tank area. The clean-up levels for soil which were approved by the ACHCSA were 1,000 mg/kg for TPH, and 10 $\mu\text{g/kg}$ for benzene.

5.2.1 Excavation Methods, Observations, and Soil Sample Collection

Excavation was initiated on February 27, 1992. Decon, Inc. was retained by Aratex to provide remediation contracting services which were observed by RMT. The excavation was advanced on February 27, utilizing a backhoe to approximately 10 feet below grade in the area north and northeast of SB-10 (Figure 3). Excavation operations were monitored utilizing an Organic Vapor Meter (OVM). Soils at approximately 5 feet below grade were discolored and exhibited a fuel odor. By 10 feet below grade no staining or odor were present. The OVM reading at 10 feet near the center of the excavation was 10.1 ppm/v.

One sample was collected on February 27, 1992 at approximately 10 feet below grade, near the center of the excavation. On February 28, 1992, four samples were collected at approximately 4 feet below grade from the excavation walls. Each sample was collected from the backhoe bucket by pressing a laboratory-cleaned glass jar into the soils until filled, brushing excess soil

ARATEX SERVICES, INC.

from the threads of the jar, and immediately sealing with a Teflon lid. The samples were then placed in a cooler at no more than 4° C for transport to a California-certified laboratory. All samples were collected in accordance with EPA protocol, including chain-of-custody documents. Chain-of-custody documents are included with the laboratory reports in Appendix C.

Results from the February round of soil sampling revealed concentrations of benzene in soil in excess of 10 µg/kg; therefore, the excavation was expanded on March 5, 1992. At that time, the backfill for the former boiler-fuel tank was encountered. The fill was saturated with water which flowed into the excavation. The excavation was delayed by the need to have the water pumped and properly disposed. On March 9, excavation resumed. On completion of the day's excavation, six soil samples were collected, SB-8-S, SB-8-E, SB-8-W, North-N, North-E, and North-W. Of these, SB-8-S revealed TPH concentration in the range of jet fuel of 1,400 mg/kg, in the range of lubricating oil of 2,400 mg/kg, and in the range of diesel of 510 mg/kg. Excavation was therefore continued to the south on March 25, 1992, to the vicinity of SB-16 and SB-17. Previous sampling and analysis of soil samples from SB-16 and SB-17 indicated that these borings could effectively serve as a southern and southwestern boundary to the excavation. Total volume of soil excavated was approximately 200 cubic yards.

5.2.2 Soil Sample Analysis and Results

Each sample from the excavation was submitted to a California-certified laboratory for analysis according to California EPA Draft Method for TPH (screen), and EPA test method 8020 for BTEX. Minimum detection limits for TPH (screen) were 10 mg/kg, and for BTEX were 0.005, 0.005, 0.005, and 0.015 mg/kg, respectively. Results of excavation and stockpile soil sample analyses are summarized in Table 4.

5.2.3 Excavation Backfill

On March 30, 1992, the excavation was backfilled with 3/4-inch rock to 6 feet below ground surface. The remainder of the excavation was filled with a mixture of equal parts of sand, rock, silt and clay, and compacted to at least 90 percent of maximum dry density. Compaction testing and reporting was performed by United Soils Engineering of Santa Clara, California.

Table 4.
Summary of Excavation and Stockpile Soil Sample Analysis

Date	Sample Number	TPH-g	TPH-d	TPH-jet fuel	TPH-lube	TPH- other	Benzene	Toluene	Ethylbenzene	Xylenes
2-27-92	S-1 @ 10'	-	<10	<10	--	--	<0.005	<0.005	<0.005	<0.015
	Spoils Pile 1	-	<10	<1800	--	--	0.008	0.011	0.15	0.12
	Spoils Pile 2	-	<10	<1500	--	--	0.01	0.011	0.017	0.22
2-28-92	022892-001	-	10	23	--	--	<0.005	<0.005	0.037	0.017
	022892-002	-	10	390	--	--	0.097	0.058	0.64	0.35
	022892-003	-	10	37	--	--	0.011	<0.005	0.026	0.014
	022892-004	-	10	170	--	--	0.01	<0.005	0.032	0.006
3-9-92	SB-8-S	-	510	1400	2400	<10	<0.025	<0.025	0.027	0.45
	SB-8-E	-	<10	49	<100	<10	0.009	<0.005	0.011	0.05
	SB-8-W	-	<10	110	310	<10	<0.005	<0.005	0.008	0.063
	North-N	--	<10	<10	150	<10	<0.005	<0.005	<0.005	<0.015
	North-E	-	<10	<10	560	360 ms	0.067	0.06	0.67	3.4
	North-W	-	<10	<10	280	140.ms	0.007	0.032	0.58	3.6
	Spoils Pile #3	-	<10	29	<100	<10	0.005	0.005	0.054	0.36
	Spoils Pile #4	--	250	440	440	<10	<0.050	<0.050	<0.050	0.49
3-25-92	Spoils 5	<10	120	230	<100	<10	<0.10	<0.10	0.37	1.4
	Spoils 6	<10	77	210	<100	<10	0.011	0.007	0.37	1.4
	Spoils 7	<10	67	340	<100	<10	0.018	0.006	<0.005	1.2

Note: -- Not analyzed for this constituent
ms - mineral spirits
All analyses are reported in mg/kg
TPH is reported as hydrocarbons in the range of the reported compound (ie, jet fuel)

5.3 Soil-Gas Survey, Former Gasoline Tank Area

5.3.1 Methodology

To assess the extent of gasoline-impacted soils in the area of the former-gasoline tank, a narrow diameter drill rig advanced seven borings. The rig, owned and operated by Tracer Research Corporation (Tracer), was capable of retrieving soil gas, soil, and groundwater samples. On January 10, 1992, seven borings were advanced utilizing a hydraulic probe and hammer to depths ranging from 9 to 17 feet. Groundwater was encountered and sampled only in GP-8. Logs for these borings were not completed because this method does not allow determination of detailed stratigraphy. Table 5 presents observations during drilling. Most notable is that a sandy gravel layer was encountered in borings GP-3 and GP-8 that appeared to contain free product.

Vapor samples were retrieved by advancing a probe with a detachable drive tip. At the desired sampling depth, soil gas was retrieved by evacuating the interior of the probe with a vacuum pump. Approximately 10 ml of vapor were retrieved for immediate analysis by the on-site gas chromatograph. Detailed discussion of methodology is present in Tracer's report, included in Appendix D.

Soil samples were retrieved following soil-gas collection by advancing the probe past the detachable drive tip, then removing the probe. The retrieved soil was immediately placed in laboratory-cleaned glass jars, sealed with a Teflon lid, and refrigerated pending delivery to a California-certified laboratory for analysis. The groundwater sample was obtained by advancing the probe into water and purging the interior. Retrieved water was placed into glass jars, sealed with a Teflon lid, labelled, and refrigerated pending delivery to a California-certified laboratory. Soil and groundwater samples were collected and transported following chain-of-custody procedures. Chain-of-custody documents are included in Appendix C.

Table 5. Observations During Drilling, January 10, 1992		
Boring Number	Total Depth (feet)	Comments
GP-1	17	At 7.5 feet, the probe could no longer be pushed - switched to hydraulic hammer. At 12.5 feet soil-gas and soil samples were collected. Probe was advanced to 17 feet without encountering water.
GP-2	12.5	Soil-gas and soil samples collected at total depth. No groundwater was encountered.
GP-3	12.5	At 7.5 feet, the probe could no longer be pushed - switched to hydraulic hammer. At 10 feet soil-gas sample was collected. Soil sample collected at 12.5 feet. Strong hydrocarbon odor noted at total depth. No groundwater was encountered.
GP-4	11.5	Soil-gas sample collected at 10.5 feet. Soil sample collected at 11.5 feet. No groundwater was encountered.
GP-6	12.5	At 7 feet, the probe could no longer be pushed and it was necessary to switch to hydraulic hammer. At 10 feet a soil-gas sample was collected. At 12.5 feet a soil sample was collected. No groundwater was encountered.
GP-7	12.5	At 8 feet, the probe could no longer be pushed - switched to hydraulic hammer. At 10 feet a soil-gas sample was collected. At 12.5 feet a soil sample was collected. No groundwater was encountered.
GP-8	12.5	At 7 feet, the probe could no longer be pushed - switched to hydraulic hammer. At 9 feet a soil-gas sample was collected. At 12.5 both soil and groundwater samples were collected. Free product was observed in sample tube with a strong gasoline odor.

ARATEX SERVICES, INC.**5.3.2 Sample Analysis**

The vapor samples were analyzed on site by Tracer utilizing a Hewlett-Packard 5890 Series II gas chromatograph equipped with a flame ionization detector. Each sample was analyzed for TPH-g and BTEX. The soil and groundwater samples were analyzed utilizing gas chromatography according to the California EPA Draft Method for TPH as gasoline and EPA test method 8020 for BTEX. Results of sample analysis are summarized in Table 6. Detectable concentrations of TPH-g and BTEX were identified in soil samples from GP-3 and GP-8. In addition, the groundwater sample from GP-8 contained a TPH-g concentration of 120 mg/l and a benzene concentration of 1,600 $\mu\text{g/l}$.

5.4 Waste Disposal**5.4.1 Disposal of Water**

Water which infiltrated the excavation was pumped on March 23, 1992, and hauled for recycling under a hazardous waste manifest. Groundwater purged during sampling operations was placed in 55-gallon D.O.T.-approved drums for on-site storage pending characterization. On July 20, 1992, the groundwater was pumped and hauled to a recycler by California Solvent Recycling. Copies of non-hazardous waste manifests are included in Appendix E.

5.4.2 Disposal of Stockpiled Soil and Drums

Stockpiled soil was hauled from the site by Decon on April 1 to April 7, 1992, following characterization. Soil cuttings from drilling and empty drums previously used for soil and water storage were hauled from the site on August 5, 1992, by Laidlaw, Inc. Copies of manifests are included in Appendix E.

ARATEX SERVICES, INC.

Boring Number	Sample Type	TPH-g	Benzene	Toluene	Ethylbenzene	Xylenes
GP-1	Vapor	<0.3 µg/l	<0.06 µg/l	<0.1 µg/l	<0.2 µg/l	<0.3 µg/l
	Soil	<1 mg/kg	<0.005 mg/kg	<0.009 mg/kg	<0.005 mg/kg	<0.015 mg/kg
GP-2	Vapor	<0.3 µg/l	<0.06 µg/l	<0.1 µg/l	<0.2 µg/l	<0.3 µg/l
	Soil	<1 mg/kg	<0.005 mg/kg	<0.005 mg/kg	<0.005 mg/kg	<0.015 mg/kg
GP-3	vapor	75,000 µg/l	<180 µg/l	<1,300 µg/l	130 µg/l	<580 µg/l
	Soil	100 mg/kg	<0.005 mg/kg	0.13 mg/kg	<0.005 mg/kg	1.43 mg/kg
GP-4	Vapor	<0.3 µg/l	<0.06 µg/l	<0.1 µg/l	<0.2 µg/l	<0.3 µg/l
	Soil	<1 mg/kg	<0.005 mg/kg	<0.005 mg/kg	<0.005 mg/kg	<0.015 mg/kg
GP-6	Vapor	0.1 µg/l	0.1 µg/l	<0.1 µg/l	<0.2 µg/l	<0.3 µg/l
	Soil	<1 mg/kg	<0.005 mg/kg	<0.005 mg/kg	<0.005 mg/kg	<0.015 mg/kg
GP-7	Vapor	4 µg/l	<0.2 µg/l	<0.1 µg/l	<0.2 µg/l	<0.3 µg/l
	Soil	<1 mg/kg	<0.005 mg/kg	<0.005 mg/kg	<0.005 mg/kg	<0.015 mg/kg
GP-8	Vapor	64,000 µg/l	<350 µg/l	<1,100 µg/l	89 µg/l	<290 µg/l
	Soil	700 mg/kg	0.27 mg/kg	0.36 mg/kg	<0.005 mg/kg	9.2 mg/kg
	Water	120,000 µg/l	1,600 µg/l	<30 µg/l	1,700 µg/l	1,500 µg/l

SECTION 6
FINDINGS AND CONCLUSIONS

6.1 Groundwater Monitoring

Analysis of groundwater samples from monitoring wells MW-A3 and MW-5 has consistently revealed no detectable concentrations of TPH or BTEX. Analysis of groundwater samples from MW-A2 has revealed a decrease from 5.2 mg/l of TPH-g to 0.44 mg/l, from 7.7 mg/l of TPH-d to nondetectable, and from 380 µg/l of benzene to 90 µg/l, from March, 1989 to December, 1991. Analysis of groundwater samples from MW-4A revealed a decrease from 2.60 mg/l of TPH-g to 0.29 mg/l and a decrease from 68 µg/l of benzene to 2 µg/l, from July, 1991 to December, 1991. Analysis of groundwater samples from MW-6 revealed an increase in TPH-g from nondetectable to 0.16 mg/l, and an increase in benzene from nondetectable to 8 µg/l, from March, 1990 to December, 1991. Since this well is situated down-gradient from wells that are more highly impacted, the increase in concentrations is indicative of the downgradient migration of the contaminant plume. Analysis of groundwater samples from MW-7 revealed an increase in concentrations of TPH-g from nondetectable to 0.18 mg/l from July, 1991 to December, 1991. Benzene was not detected during either sampling episode.

6.2 Area of Former Boiler-Fuel Tank

The area of backfill from the original tank excavation contained TPH-bearing water, implying that the primary source of petroleum hydrocarbons in the vicinity was the former boiler-fuel tank system. Excavation activities, required to comply with closure requirements, removed TPH-bearing soils which exceeded 1,000 mg/kg, as evidenced by confirmation soil sampling. Approximately 200 cubic yards of soil were excavated and hauled.

6.3 Area of Former Gasoline Tank

The sandy gravel layer which contains free product was identified in GP-8, to the northeast of the facility along Myrtle Street. The layer appears to extend further to the north. Additional investigation will be performed to determine lateral and vertical extent, allowing an optimum remediation system to be designed and installed. Soils in GP-2, GP-4, GP-6, and GP-7 were not impacted by TPH, and the sandy gravel layer was not encountered, implying that gasoline migration has been contained within this permeable vadose-zone channel.

**SECTION 7
REFERENCES**

- Hickenbottom, K. and K. Muir. 1988. Geohydrology and groundwater-quality overview, of the East Bay Plain Area, Alameda County, California. California Regional Water Quality Control Board, San Francisco Bay Region. 205 (j) report. 83 p.
- RMT, Inc. 1991. *Additional Subsurface Investigations, Former Servisco Facility, 958 - 28th Street, Oakland, California.* Prepared for Aratex Services, Inc. 43 p.

APPENDIX A

SITE VICINITY AND HISTORY INVESTIGATION DATA

ARATEX SERVICES, INC.

FINDS and RCRA databases:

Fourteen FINDS sites (nos. 1-14) are located within a 0.5 mile radius of the Servisico facility. Thirteen of the facilities have additional data on them from the RCRA database, and an additional site (no. 15) is also listed in the RCRA database.

1. Cal Tech Metal Finishers, Inc.,
841 31st St., Oakland
Generates less than 1,000 kg/mo, but more than 100 kg/mo of non-acutely hazardous waste.
2. Chemicals for Research & Industry AKA Zero Waste, Inc.,
2928 Poplar St., Oakland
Generates less than 1,000 kg/mo, but more than 100 kg/mo of non-acutely hazardous waste.
3. Custom Woodworking Shop,
2855 Cypress St., Oakland
Generates less than 1,000 kg/mo, but more than 100 kg/mo of non-acutely hazardous waste.
4. Fryer Industries, Inc.
1073 34th St., Oakland
Generates less than 1,000 kg/mo, but more than 100 kg/mo of non-acutely hazardous waste.
5. GMC Truck & Coach Division
3800 San Pablo Ave., Oakland
Generates more than 1,000 kg/mo of non-acutely hazardous waste, or more than 1 kg/mo of acutely hazardous waste.
6. H. Beck Service & Repair
1040 Apgar St., Emeryville
Generates more than 1,000 kg/mo of non-acutely hazardous waste, or more than 1 kg/mo of acutely hazardous waste.
7. Hemsath Jack Drayage, Inc.
1390 34th St., Oakland
A transporter of hazardous waste
8. John Anderson Sign Co.
3134 San Pablo Ave., Oakland
Generates less than 100 kg/mo of non-acutely hazardous waste.

ARATEX SERVICES, INC.

9. Lindberg Heat Treating Co.
1549 32nd St., Oakland
Generates more than 1,000 kg/mo of non-acutely hazardous waste, or more than 1 kg/mo of acutely hazardous waste.
10. Micro Matic Deburring Co.
3110 Adeline St., Oakland,
11. R & W Auto Service
1043 MacArthur, Emeryville,
Generates less than 1,000 kg/mo, but more than 100 kg/mo of non-acutely hazardous waste.
12. Testing Engineers, Inc. AKA Matrecon, Inc.
2811 Adeline St., Oakland,
Generates more than 1,000 kg/mo of non-acutely hazardous waste, or more than 1 kg/mo of acutely hazardous waste.
13. William D. White Co.
3427 Magnolia, Oakland
Generates less than 1,000 kg/mo, but more than 100 kg/mo of non-acutely hazardous waste.
14. Zero Waste Systems, Inc.
1450 32nd St., Oakland
Preliminary assessment for HRS completed on 5/1/88, not on NPL.
15. Shell Station
3420 San Pablo Avenue, Oakland
Generates more than 1,000 kg/mo of non-acutely hazardous waste, or more than 1 kg/mo of acutely hazardous waste.

ERNS database:

16. Chevron, U.S.A., Inc.
890 W. MacArthur, Oakland
200 gallons of gasoline spilled, operator error.

California Facility Inventory:

17. Caltrans
Louise & 34th, Oakland
HWIS

ARATEX SERVICES, INC.

18. Superior Press, Inc.
3031 Adeline St., Oakland
HWIS
19. Wayne's Body Shop
3001 San Pablo Ave., Oakland
HWIS
20. Douglas McCumsey
3212 Louise St., Oakland
HWIS
21. *Ambassador Partnership, Inc.*
3623 Adeline St., Emeryville
HWIS
22. J.E. Bunker Equipment, Inc.
3131 Peralta, Oakland
HWIS
23. Lula Brown
3216 Louise St., Oakland
HWIS
24. American Contracting Service
914 33rd Ave., Oakland
HWIS
25. Liberty Radiator
2861 Cypress St., Oakland
HWIS
26. East Bay Sheet Metal Works
2914 Poplar St., Oakland
HWIS
27. National Surfacing Co.
2914 Poplar St., Oakland
ASPIS
28. Oakland Short Run Tool & Die
1201 32nd St., Oakland
ASPIS
29. Whitey's Welding & Steel Fabrication
830 22nd St., Oakland
ASPIS

ARATEX SERVICES, INC.

30. CMS
946 MacArthur, Oakland
ASPIS
31. Oakland Laundry Co.
730 29th St., Oakland
ASPIS
32. Pacific Marine Electronics
3040 Market St., Oakland
ASPIS
33. Spa Productions of America
3015 Myrtle St., Oakland
ARB87

CORTESE Database:

34. ARCO
889 W. Grand, Oakland
WRCB - Tank Leak
35. C.E. Toland & Son
2635 Peralta, Oakland
WRCB - Tank Leak
36. Chevron
850 W. Grand, Oakland
WRCB - Tank Leak
37. Collins Property
2452 Magnolia, Oakland
WRCB - Tank Leak
38. E & R Auto Wreckers
3230 Ettie St., Oakland
WRCB - Tank Leak
39. E-Z Rest Products
2578 Adeline, Oakland
WRCB - Tank Leak
40. East Bay Mud
2127 Adeline, Oakland
WRCB - Tank Leak

ARATEX SERVICES, INC.

- 41. Fyne Property
774 W. Grand, Oakland
WRCB - Tank Leak
- 42. Hang Lung Plastics
1960 Adeline, Oakland
WRCB - Tank Leak
- 43. Thrifty Oil
3400 San Pablo, Oakland
WRCB - Tank Leak

California LUSTIS:

- 44. City of Paris Cleaners
3516 Adeline, Oakland
Leaking Tank
- 45. Josepian Estate
2311 Magnolia, Oakland
Leaking Tank

California Registered USTs:

- 46. California Electric Co.
3015 Adeline St., Oakland

THE CALIFORNIA REPORT

REPORT PROPERTY ADDRESS:

SERVISCO
958 28TH STREET
OAKLAND, CA 94608
County: ALAMEDA

	Page
SUMMARY	3
FEDERAL REPORTS	
NPL	5
FINDS	7
CERCLIS	37
RCRA FACILITIES	43
EMERGENCY RESPONSE NOTIFICATION SYSTEM.	69
OPEN DUMP.	85
CALIFORNIA REPORTS	
FACILITY INVENTORY DATABASE.	87
CAL BEP.	149
CORTESE.	151
ASPIS DATABASE	187
PROPOSITION 65	197
UNDERGROUND STORAGEF.	205

THIS PAGE INTENTIONALLY LEFT BLANK

THE CALIFORNIA REPORT

I. SUMMARY

This Report is a compilation of Federal and California State Agency environmental data which identifies environmental problem sites and activities located in the State of California from the records of the United States Environmental Protection Agency (US EPA) and the California State Agencies identified in the report sections that follow. The data contained in this Report is the result of a search by EAI's Environmental Data Systems of the following environmental Records:

FEDERAL REPORTS

1. National Priorities List (NPL)
2. Facility Index System (FINDS)
3. Comprehensive Environmental Response, Compensation and Liability Information System (CERCLIS)
4. Resource Conservation and Recovery Act (RCRA) Notification System
5. Emergency Response Notification System (ERNS)
6. Solid Waste Facilities Not In Compliance with RCRA Subtitle D Criteria (Open Dump)

CALIFORNIA STATE REPORTS

1. California Facility Inventory Database (CALFID)
2. California Bond Expenditure Plan Sites (CALBEP)
3. Hazardous Waste and Substances Sites List (CORTESE)
4. Abandoned Sites Program Inventory System (ASPIS)
5. California Proposition 65 Sites (CA Prop 65)
6. California Underground Storage Tanks (CA UST)

A search of the FED databases identified: 0 NPL sites, 131 FINDS facilities, 12 CERCLIS sites, 103 RCRA facilities, 34 ERNS reports, and 0 Open Dump sites. A search of the California databases identified: 280 CALFID sites, 6 CALBEP sites, 230 CORTESE sites, 58 ASPIS sites, 20 CA Prop 65 sites and 94 facilities with registered UST's. The records of each of the foregoing sites and operators are contained in the report that follows. The listed Sites are located within the search parameter set forth in the beginning of each database sub-section. Finally, the Misidentified Records Search contains records of sites with incomplete addresses which appear to be located on or near the subject property.

THIS PAGE INTENTIONALLY LEFT BLANK

NPL DATABASE

REGULATORY INFORMATION

1. US EPA NPL DATABASE

SERVISCO

958 28TH STREET

OAKLAND, CA 94608

County: ALAMEDA

The National Priorities (Superfund) List (NPL) is EPA's database of uncontrolled or abandoned hazardous waste sites identified for priority remedial actions under the Superfund Program. A site, to be included on the NPL, must either meet or surpass a predetermined hazard ranking systems score, or be chosen as a state's top-priority site, or meet all three of the following criteria: (1) the US Department of Health and Human Services issues a health advisory recommending that people be removed from the site to avoid exposure; (2) EPA determines that the site represents a significant threat; and (3) EPA determines that remedial action is more cost-effective than removal action.

A search of the 1991 National Priorities List revealed the following Superfund sites located within the stated zip code areas:
94608

0 Sites found for the area specified.

THIS PAGE INTENTIONALLY LEFT BLANK

FINDS DATABASE

REGULATORY INFORMATION
2. US EPA FINDS DATABASE
SERVISCO
958 28TH STREET
OAKLAND, CA 94608
County: ALAMEDA

The Facility Index System (FINDS) is a compilation of any property or site which the EPA has investigated, reviewed or been made aware of in connection with its various regulatory programs. Each record indicates the EPA Program Office that may have files on the site or facility.

A search of the 1991 FINDS Database revealed the following sites located within the stated zip code areas:

94608

FACILITY ADDRESS	FINDS Sites	ID#
ACS AB HAZARD MGR. 1033 YERBA BUENA EMERYVILLE, CA 94608 Region: 09 EPA Responsible Office(s): Compliance Data System, Office of Air and Radiation Program ID # : 0600186922		CAD983568130
<hr/>		
ADELINE SUNSHINE CENTER 5702 B ADALINE ST OAKLAND, CA 94608 Region: 09 EPA Responsible Office(s): Hazardous Waste Data Management System, Office of Solid Waste(RCRA) Program ID # : CAD981658156		CAD981658156
<hr/>		
ADF DIVISION OF DEVELCO INC 5500 SHELLMOUND SUITE 150 EMERYVILLE, CA 94608 Region: 09 EPA Responsible Office(s): Hazardous Waste Data Management System, Office of Solid Waste(RCRA) Program ID # : CAD981986391		CAD981986391

FINDS Sites

FACILITY ADDRESS	ID#
ADVANCED GENETIC SCIENCES 6701 SAN PABLO AVE OAKLAND, CA 94608 Region: 09	CAD981456494
EPA Responsible Office(s): Hazardous Waste Data Management System, Office of Solid Waste(RCRA) Program ID # : CAD981456494	

ALAMEDA CONTRA COSTA TRANSIT 1150 45TH ST EMERYVILLE, CA 94608 Region: 09	CAD981390289
EPA Responsible Office(s): Hazardous Waste Data Management System, Office of Solid Waste(RCRA) Program ID # : CAD981390289	

ALAMEDA CONTRA COSTA TRANSIT D 1150 45TH ST EMERYVILLE, CA 94608 Region: 09	CAD980694996
Latitude: 375006 Longitude: 1221712 EPA Responsible Office(s): Compliance Data System, Office of Air and Radiation Program ID # : CAD980694996	

ALAMEDA INSTRUMENTS INC 1552 BEACH ST UNIT #A OAKLAND, CA 94608 Region: 09	CAD982479412
EPA Responsible Office(s): Hazardous Waste Data Management System, Office of Solid Waste(RCRA) Program ID # : CAD982479412	

ALBANY PRESS 1343 POWELL EMERYVILLE, CA 94608 Region: 09	CAD981442163
EPA Responsible Office(s): Hazardous Waste Data Management System, Office of Solid Waste(RCRA) Program ID # : CAD981442163	

FINDS Sites

FACILITY ADDRESS	ID#
AMERICAN BIO NUCLEAR 4560 HORTON ST EMERYVILLE, CA 94608 Region: 09 Latitude: 375006 Longitude: 1221712 EPA Responsible Office(s): Hazardous Waste Data Management System, Office of Solid Waste(RCRA) Program ID # : CAD041852716	CAD041852716

AMERICAN BITUMALS AND ASPHALT 1520 POWELL ST EMERYVILLE, CA 94608 Region: 09 EPA Responsible Office(s): Superfund - Hazardous Waste-Superfund Program ID # : CAD982358665	CAD982358665
---	--------------

AMERICAN RUBBER MFG CO 1145 PARK AVE EMERYVILLE, CA 94608 Region: 09 EPA Responsible Office(s): Hazardous Waste Data Management System, Office of Solid Waste(RCRA) Program ID # : CAD981686397	CAD981686397
---	--------------

APOLLO CREMATORIUM 1447 Park Avenue Emeryville, CA 94608 Region: 09 EPA Responsible Office(s): Compliance Data System, Office of Air and Radiation Program ID # : 0600102043	CAD983567868
--	--------------

AQUANAUTICS CORPORATION 4560 HORTON ST BLDG Q EMERYVILLE, CA 94608 Region: 09 EPA Responsible Office(s): Hazardous Waste Data Management System, Office of Solid Waste(RCRA) Program ID # : CAD981426299	CAD981426299
--	--------------

FINDS Sites

FACILITY ADDRESS	ID#
ARC ROOF CORP. 1565 BEACH ST. STE.A OAKLAND, CA 94608 Region: 09 EPA Responsible Office(s): Compliance Data System, Office of Air and Radiation Program ID # : 0600186921	CAD983568122
<hr/> ATLAS PACIFIC ENGRG CO INC DEL 1321 67TH ST AT HOLLIS ST EMERYVILLE, CA 94608 Region: 09 Latitude: 375006 Longitude: 1221712 EPA Responsible Office(s): Hazardous Waste Data Management System, Office of Solid Waste(RCRA) Program ID # : CAD009130899	CAD009130899
<hr/> BARBARY COAST STEEL CORPORATION 4300 E SHORE HWY EMERYVILLE, CA 94608 Region: 09 EPA Responsible Office(s): Hazardous Waste Data Management System, Office of Solid Waste(RCRA) Program ID # : CAD982340929 Office of Toxic Substances (TRIS) Program ID # : 94608BRBRY4300E	CAD982340929
<hr/> BENEFICIAL BIOSYSTEMS INC 1603 63RD ST EMERYVILLE, CA 94608 Region: 09 Latitude: 375006 Longitude: 1221712 EPA Responsible Office(s): Pesticides and TSCA Enforcement System, Office of Pesticides and Toxic Substances Program ID # : 47083CA01	CAD980818314
<hr/> BOYDS BODY SHOP 1245 POWELL ST EMERYVILLE, CA 94608 Region: 09 EPA Responsible Office(s): Hazardous Waste Data Management System, Office of Solid Waste(RCRA) Program ID # : CAD982465551	CAD982465551

FINDS Sites

FACILITY ADDRESS	ID#
BOYSEN PAINTS 42ND & LINDEN ST OAKLAND, CA 94608 Region: 09 Latitude: 375006 Longitude: 1221712 EPA Responsible Office(s): Hazardous Waste Data Management System, Office of Solid Waste(RCRA) Program ID # : CAD041321910 Pesticides and TSCA Enforcement System, Office of Pesticides and Toxic Substances Program ID # : CAD041321910	CAD041321910
<hr/>	
BROWN AND CALDWELL 1255 POWELL ST EMERYVILLE, CA 94608 Region: 09 Latitude: 375006 Longitude: 1221712 EPA Responsible Office(s): Pesticides and TSCA Enforcement System, Office of Pesticides and Toxic Substances Program ID # : 44635CA01	CAD980818678
<hr/>	
BROWN AND CALDWELL 1255 POWELL ST EMERYVILLE, CA 94608 Region: 09 EPA Responsible Office(s): Hazardous Waste Data Management System, Office of Solid Waste(RCRA) Program ID # : CAD981454697	CAD981454697
<hr/>	
CAL COMP EMERYVILLE FIELD SVC 5801 CHRISTIE AVE STE 497 EMERYVILLE, CA 94608 Region: 09 EPA Responsible Office(s): Hazardous Waste Data Management System, Office of Solid Waste(RCRA) Program ID # : CAD982014151	CAD982014151
<hr/>	
CAL TECH METAL FINISHERS INC 841 31ST ST OAKLAND, CA 94608 Region: 09 EPA Responsible Office(s):	CAD040014342

FINDS Sites

FACILITY ADDRESS ID#
 CAL TECH METAL FINISHERS INC (CONT'D)

Hazardous Waste Data Management System, Office of Solid Waste(RCRA)
 Program ID # : CAD040014342
 Office of Toxic Substances (TRIS)
 Program ID # : 94609CLTCH84131

CALIFORNIA IND FOR THE BLIND I CAD980449334
 1255 PARK AVE
 EMERYVILLE, CA 94608
 Region: 09
 Latitude: 375006 Longitude: 1221712
 EPA Responsible Office(s):
 Pesticides and TSCA Enforcement System, Office of Pesticides and
 Toxic Substances
 Program ID # : 36971CA01

CAPITOL REF CO CAD980637177
 FT OF 64TH ST
 EMERYVILLE, CA 94608
 Region: 09
 Latitude: 375040 Longitude: 1221745
 EPA Responsible Office(s):
 Superfund - Hazardous Waste-Superfund
 Program ID # : CAD980637177

CETUS CORPORATION CAD980737290
 4595 HORTON ST
 EMERYVILLE, CA 94608
 Region: 09
 Latitude: 375006 Longitude: 1221712
 EPA Responsible Office(s):
 Hazardous Waste Data Management System, Office of Solid Waste(RCRA)
 Program ID # : CAD980737290

CETUS CORPORATION CAD980737399
 5301 HORTON ST
 EMERYVILLE, CA 94608
 Region: 09
 Latitude: 375006 Longitude: 1221712
 EPA Responsible Office(s):
 Hazardous Waste Data Management System, Office of Solid Waste(RCRA)
 Program ID # : CAD980737399

FINDS Sites

FACILITY ADDRESS	ID#
CETUS CORPORATION 1400 53RD ST EMERYVILLE, CA 94608 Region: 09 Latitude: 375006 Longitude: 1221712 EPA Responsible Office(s): Hazardous Waste Data Management System, Office of Solid Waste(RCRA) Program ID # : CAD980737431	CAD980737431

CETUS CORPORATION 1460 53RD ST EMERYVILLE, CA 94608 Region: 09 EPA Responsible Office(s): Hazardous Waste Data Management System, Office of Solid Waste(RCRA) Program ID # : CAD982413619	CAD982413619
---	--------------

CHARLES LOWE COMPANY 1400 PARK AVE EMERYVILLE, CA 94608 Region: 09 EPA Responsible Office(s): Hazardous Waste Data Management System, Office of Solid Waste(RCRA) Program ID # : CAD981390925	CAD981390925
---	--------------

CHARLES LOWE COMPANY 1400 PARK AVE EMERYVILLE, CA 94608 Region: 09 EPA Responsible Office(s): Hazardous Waste Data Management System, Office of Solid Waste(RCRA) Program ID # : CAD981573223 Office of Toxic Substances (TRIS) Program ID # : 94608CHRLS1400P	CAD981573223
--	--------------

CHEMICALS FOR RESEARCH & IND 2928 POPLAR ST OAKLAND, CA 94608 Region: 09 EPA Responsible Office(s): Hazardous Waste Data Management System, Office of Solid Waste(RCRA) Program ID # : CAD982512600	CAD982512600
---	--------------

FINDS Sites

FACILITY ADDRESS	ID#
CHEMSEARCH CORP	CAD980816854
1270 61ST ST	
EMERYVILLE, CA 94608	
Region: 09	
Latitude: 375006 Longitude: 1221712	
EPA Responsible Office(s):	
Hazardous Waste Data Management System, Office of Solid Waste(RCRA)	
Program ID # : CAD980816854	

CHEVRON USA INC EMERYVILLE PLT	CAT000614636
1520 POWELL ST	
EMERYVILLE, CA 94608	
Region: 09	
Latitude: 375006 Longitude: 1221712	
EPA Responsible Office(s):	
Hazardous Waste Data Management System, Office of Solid Waste(RCRA)	
Program ID # : CAT000614636	

CHEVRON USA INC WESTERN ASPHAL	CAT080010846
1520 POWELL ST	
EMERYVILLE, CA 94608	
Region: 09	
Latitude: 375006 Longitude: 1221712	
EPA Responsible Office(s):	
Hazardous Waste Data Management System, Office of Solid Waste(RCRA)	
Program ID # : CAT080010846	

CHIRON CORP	CAD982049157
6455 CHRISTIE AVE	
EMERYVILLE, CA 94608	
Region: 09	
EPA Responsible Office(s):	
Hazardous Waste Data Management System, Office of Solid Waste(RCRA)	
Program ID # : CAD982049157	

CHIRON CORPORATION	CAD046866463
4560 HURTON ST STE Q214	
OAKLAND, CA 94608	
Region: 09	
Latitude: 375002 Longitude: 1221709	
EPA Responsible Office(s):	
STATE SYSTEM - State Offices	
Program ID # : CAD046866463	

FINDS Sites

FACILITY ADDRESS	ID#
CHROMEX DIV OF CHARLES LOWE COMPANY 1400 PARK AVE EMERYVILLE, CA 94608 Region: 09 EPA Responsible Office(s): Superfund - Hazardous Waste-Superfund Program ID # : CAD028799401	CAD028799401

CLEARPRINT PAPER COMPANY 1482 67TH ST EMERYVILLE, CA 94608 Region: 09 EPA Responsible Office(s): Pesticides and TSCA Enforcement System, Office of Pesticides and Toxic Substances Program ID # : CAD982018772 Hazardous Waste Data Management System, Office of Solid Waste(RCRA) Program ID # : CAD982018772 Office of Toxic Substances (TRIS) Program ID # : 94608CLRPR14826 Compliance Data System, Office of Air and Radiation Program ID # : 0600100082	CAD982018772
--	--------------

CLEMENTINA LTD 5521 DOYLE ST EMERYVILLE, CA 94608 Region: 09 EPA Responsible Office(s): Hazardous Waste Data Management System, Office of Solid Waste(RCRA) Program ID # : CAD981455074	CAD981455074
---	--------------

CONVERSION TECHNIQUES 1309 66TH ST EMERYVILLE, CA 94608 Region: 09 EPA Responsible Office(s): Hazardous Waste Data Management System, Office of Solid Waste(RCRA) Program ID # : CAD982027872	CAD982027872
---	--------------

COULTER STEEL AND FORGE CO 1494 67TH ST EMERYVILLE, CA 94608 Region: 09 EPA Responsible Office(s):	CAD009114265
--	--------------

FINDS Sites

FACILITY ADDRESS	ID#
COULTER STEEL AND FORGE CO (CONT'D)	

Hazardous Waste Data Management System, Office of Solid Waste(RCRA)
 Program ID # : CAD009114265

CUSTOM WOODWORKING SHOP 2855 CYPRESS ST OAKLAND, CA 94608	CAD982517948
---	--------------

Region: 09
 EPA Responsible Office(s):
 Hazardous Waste Data Management System, Office of Solid Waste(RCRA)
 Program ID # : CAD982517948

DEL MONTE USA 35 1250 PARK AVE EMERYVILLE, CA 94608	CAD981391188
---	--------------

Region: 09
 EPA Responsible Office(s):
 Office of Toxic Substances (TRIS)
 Program ID # : 94608DLMNT1250P
 Hazardous Waste Data Management System, Office of Solid Waste(RCRA)
 Program ID # : CAD981391188

DIGI COM ELECTRONICS 1500 PARK AVE STE A305 EMERYVILLE, CA 94608	CAD981992779
--	--------------

Region: 09
 EPA Responsible Office(s):
 Hazardous Waste Data Management System, Office of Solid Waste(RCRA)
 Program ID # : CAD981992779

EAST BAY BRIDGE YERBA BUENA AND HOLLIS ST EMERYVILLE, CA 94608	CAD983585746
--	--------------

Region: 09
 EPA Responsible Office(s):
 Hazardous Waste Data Management System, Office of Solid Waste(RCRA)
 Program ID # : CAD983585746

FINDS Sites

FACILITY ADDRESS	ID#
EAST BAY FIXTURE CO INC 941-945 AILEEN ST OAKLAND, CA 94608 Region: 09 EPA Responsible Office(s): Hazardous Waste Data Management System, Office of Solid Waste(RCRA) Program ID # : CAD046069209	CAD046069209

EAST BAY SHEET METAL WORKS 2914 POPLAR STREET OAKLAND, CA 94608 Region: 09 EPA Responsible Office(s): Hazardous Waste Data Management System, Office of Solid Waste(RCRA) Program ID # : CAD004851770	CAD004851770
---	--------------

EBONEX TECHNOLOGIES INC 5915 HOLLIS ST EMERYVILLE, CA 94608 Region: 09 EPA Responsible Office(s): Hazardous Waste Data Management System, Office of Solid Waste(RCRA) Program ID # : CAD982355398	CAD982355398
---	--------------

ECO SAFE LABORATORIES 4543 HORTON ST OAKLAND, CA 94608 Region: 09 Latitude: 375002 Longitude: 1221709 EPA Responsible Office(s): Pesticides and TSCA Enforcement System, Office of Pesticides and Toxic Substances Program ID # : 45220CA01	CAD099960312
---	--------------

ELECTRO COATINGS 1421 PARK AVE EMERYVILLE, CA 94608 Region: 09 Latitude: 374955 Longitude: 1221705 EPA Responsible Office(s): Superfund - Hazardous Waste-Superfund Program ID # : CAD009116229 Hazardous Waste Data Management System, Office of Solid Waste(RCRA) Program ID # : CAD009116229	CAD009116229
--	--------------

FINDS Sites

FACILITY ADDRESS ID#
ELECTRO COATINGS (CONT'D)

Office of Toxic Substances (TRIS)
 Program ID # : 94608LCTRC1421P

EMERYVILLE MARKETPLACE CAD980694418
 BETW 64TH POWELL I 80 SPRR TV
 EMERYVILLE, CA 94608
 Region: 09
 Latitude: 375030 Longitude: 1221740
 EPA Responsible Office(s):
 Superfund - Hazardous Waste-Superfund
 Program ID # : CAD980694418

EMERYVILLE USD CAD011894490
 4727 SAN PABLO AVE
 EMERYVILLE, CA 94608
 Region: 09
 EPA Responsible Office(s):
 Pesticides and TSCA Enforcement System, Office of Pesticides and
 Toxic Substances
 Program ID # : CAD011894490

ESSELTE PENDAFLEX DYMO DIV CAD064155476
 6701 BAY ST
 EMERYVILLE, CA 94608
 Region: 09
 Latitude: 375006 Longitude: 1221712
 EPA Responsible Office(s):
 Hazardous Waste Data Management System, Office of Solid Waste(RCRA)
 Program ID # : CAD064155476

FABCO DIV CAD981389398
 1249 67TH ST
 OAKLAND, CA 94608
 Region: 09
 EPA Responsible Office(s):
 Hazardous Waste Data Management System, Office of Solid Waste(RCRA)
 Program ID # : CAD981389398

FINDS Sites

FACILITY ADDRESS	ID#
FLECTO CO THE INC 1000 45TH ST OAKLAND, CA 94608 Region: 09 Latitude: 375006 Longitude: 1221712 EPA Responsible Office(s): Hazardous Waste Data Management System, Office of Solid Waste(RCRA) Program ID # : CAD009140054 Pesticides and TSCA Enforcement System, Office of Pesticides and Toxic Substances Program ID # : 42354CA01 Pesticides and TSCA Enforcement System, Office of Pesticides and Toxic Substances Program ID # : 42354 Compliance Data System, Office of Air and Radiation Program ID # : 0600100099	CAD009140054

FLEXO PACKAGING SERVICES, INC 5800A CHRISTIE ST EMERYVILLE, CA 94608 Region: 09 EPA Responsible Office(s): Hazardous Waste Data Management System, Office of Solid Waste(RCRA) Program ID # : CAD981385719	CAD981385719
--	--------------

FRANK W DUNNE CO 1007 41ST OAKLAND, CA 94608 Region: 09 EPA Responsible Office(s): Pesticides and TSCA Enforcement System, Office of Pesticides and Toxic Substances Program ID # : 049527 Compliance Data System, Office of Air and Radiation Program ID # : 0600100100	CAD981616261
---	--------------

FRYER INDUSTRIES, INC. 1073 34TH STREET OAKLAND, CA 94608 Region: 09 EPA Responsible Office(s): Hazardous Waste Data Management System, Office of Solid Waste(RCRA) Program ID # : CAD981453475	CAD981453475
---	--------------

FINDS Sites

FACILITY ADDRESS	ID#
Flecto Company, Inc 1000 45th Street Oakland, CA 94608 Region: 09 EPA Responsible Office(s): Compliance Data System, Office of Air and Radiation Program ID # : 0600102078	CAD983567967
<hr/> GEOMETRY MFG INC 5333 ADELIN ST OAKLAND, CA 94608 Region: 09 EPA Responsible Office(s): Hazardous Waste Data Management System, Office of Solid Waste(RCRA) Program ID # : CAD981165657	CAD981165657
<hr/> GEORG M MARTIN CO 1250 67TH ST EMERYVILLE, CA 94608 Region: 09 EPA Responsible Office(s): Hazardous Waste Data Management System, Office of Solid Waste(RCRA) Program ID # : CAD981457229 Office of Toxic Substances (TRIS) Program ID # : 94608GMMRT12506	CAD981457229
<hr/> GMC TRUCK & COACH DIVISION 3800 SAN PABLO AVE OAKLAND, CA 94608 Region: 09 Latitude: 375113 Longitude: 1221707 EPA Responsible Office(s): Hazardous Waste Data Management System, Office of Solid Waste(RCRA) Program ID # : CAD040023855	CAD040023855
<hr/> GRAND AUTO, INC 6006 SAN PABLO AVE OAKLAND, CA 94608 Region: 09 EPA Responsible Office(s): Hazardous Waste Data Management System, Office of Solid Waste(RCRA) Program ID # : CAD981398514	CAD981398514

FINDS Sites

FACILITY ADDRESS	ID#
GRANT LABORATORIES 6020 ADELIN ST OAKLAND, CA 94608 Region: 09 Latitude: 375006 Longitude: 1221712 EPA Responsible Office(s): Pesticides and TSCA Enforcement System, Office of Pesticides and Toxic Substances Program ID # : 01663CA01 Hazardous Waste Data Management System, Office of Solid Waste(RCRA) Program ID # : CAD093982866 Pesticides and TSCA Enforcement System, Office of Pesticides and Toxic Substances Program ID # : 01663 Superfund - Hazardous Waste-Superfund Program ID # : CAD093982866	CAD093982866

GRAPHIC COATING INCORPORATED 6355 HOLLIS ST EMERYVILLE, CA 94608 Region: 09 EPA Responsible Office(s): Hazardous Waste Data Management System, Office of Solid Waste(RCRA) Program ID # : CAD981649494 Compliance Data System, Office of Air and Radiation Program ID # : 0600102136	CAD981649494
--	--------------

GROVE VALVE AND REGULATOR CO 6529 HOLLIS ST EMERYVILLE, CA 94608 Region: 09 Latitude: 375006 Longitude: 1221712 EPA Responsible Office(s): Hazardous Waste Data Management System, Office of Solid Waste(RCRA) Program ID # : CAD066564824	CAD066564824
---	--------------

Graphic Coating Comp 6355 Hollis Street Emeryville, CA 94608 Region: 09 EPA Responsible Office(s): Compliance Data System, Office of Air and Radiation Program ID # : 0600102089	CAD983567983
--	--------------

FINDS Sites

FACILITY ADDRESS	ID#
H BECK SERVICE AND REPAIR 1040 APGAR ST EMERYVILLE, CA 94608 Region: 09 EPA Responsible Office(s): Hazardous Waste Data Management System, Office of Solid Waste(RCRA) Program ID # : CAD981573579	CAD981573579

HEMSATH JACK DRAYAGE INC 1390 34TH STREET OAKLAND, CA 94608 Region: 09 Latitude: 375006 Longitude: 1221712 EPA Responsible Office(s): Hazardous Waste Data Management System, Office of Solid Waste(RCRA) Program ID # : CAD008864753	CAD008864753
--	--------------

INDUSTRIAL HARD CHROME 5701 HOLLIS ST EMERYVILLE, CA 94608 Region: 09 EPA Responsible Office(s): Superfund - Hazardous Waste-Superfund Program ID # : CAD980884399	CAD980884399
--	--------------

INTEGRATED AUTOMATION MFG & SU 1255 PARK AVE EMERYVILLE, CA 94608 Region: 09 EPA Responsible Office(s): Hazardous Waste Data Management System, Office of Solid Waste(RCRA) Program ID # : CAD981965692	CAD981965692
---	--------------

JOHN ANDERSON SIGN CO 3134 SAN PABLO AVE OAKLAND, CA 94608 Region: 09 EPA Responsible Office(s): Hazardous Waste Data Management System, Office of Solid Waste(RCRA) Program ID # : CAD981578032	CAD981578032
--	--------------

FINDS Sites

FACILITY ADDRESS	ID#
KNOPP INC 1307 66TH ST EMERYVILLE, CA 94608 Region: 09 EPA Responsible Office(s): Hazardous Waste Data Management System, Office of Solid Waste(RCRA) Program ID # : CAD982010597	CAD982010597

Kerr Manufacturing C 5770 Shellmound Stre Emeryville, CA 94608 Region: 09 EPA Responsible Office(s): Compliance Data System, Office of Air and Radiation Program ID # : 0600102041	CAD983567850
--	--------------

LEBER INK CO INC 6355 HOLLIS ST EMERYVILLE, CA 94608 Region: 09 Latitude: 375006 Longitude: 1221712 EPA Responsible Office(s): Hazardous Waste Data Management System, Office of Solid Waste(RCRA) Program ID # : CAD000626267	CAD000626267
---	--------------

LERER BROS 6340 CHRISIE AVE EMERYVILLE, CA 94608 Region: 09 EPA Responsible Office(s): Hazardous Waste Data Management System, Office of Solid Waste(RCRA) Program ID # : CAD981641400	CAD981641400
--	--------------

LINDBERG HEAT TREATING CO 1549 32ND ST OAKLAND, CA 94608 Region: 09 Latitude: 375006 Longitude: 1221712 EPA Responsible Office(s): Hazardous Waste Data Management System, Office of Solid Waste(RCRA) Program ID # : CAD043244532	CAD043244532
---	--------------

FINDS Sites

FACILITY ADDRESS	ID#
LIQUID CARBONIC SPEC GAS CORP 901 EMBARCADERO ST OAKLAND, CA 94608 Region: 09	CAD982044661
EPA Responsible Office(s): Hazardous Waste Data Management System, Office of Solid Waste(RCRA) Program ID # : CAD982044661 Superfund - Hazardous Waste-Superfund Program ID # : CAD982044661 Chemicals in Commerce Information System, Office of Toxic Substances Program ID # : 0048433	

MEDI PHYSICS INC 5855 CHRISTIE AVE EMERYVILLE, CA 94608 Region: 09	CAD981160138
EPA Responsible Office(s): Hazardous Waste Data Management System, Office of Solid Waste(RCRA) Program ID # : CAD981160138	

MICHEL AND PELTON CO 5743 LANDREGAN ST EMERYVILLE, CA 94608 Region: 09	CAD009122136
Latitude: 375006 Longitude: 1221712 EPA Responsible Office(s): Pesticides and TSCA Enforcement System, Office of Pesticides and Toxic Substances Program ID # : 02617CA01 Pesticides and TSCA Enforcement System, Office of Pesticides and Toxic Substances Program ID # : 02617	

MICRO MATIC DEBURRING CO 3110 ADELIN ST OAKLAND, CA 94608 Region: 09	CAD044185924
Latitude: 375108 Longitude: 1221605 EPA Responsible Office(s): STATE SYSTEM - State Offices Program ID # : CAD044185924	

FINDS Sites

FACILITY ADDRESS	ID#
MONTAGUE SPRAGENS INC 967 GRACE AVE OAKLAND, CA 94608 Region: 09 EPA Responsible Office(s): Hazardous Waste Data Management System, Office of Solid Waste(RCRA) Program ID # : CAD981667108	CAD981667108

MYERS DRUM CO 6549 SAN PABLO AVE OAKLAND, CA 94608 Region: 09 Latitude: 375006 Longitude: 1221712 EPA Responsible Office(s): Hazardous Waste Data Management System, Office of Solid Waste(RCRA) Program ID # : CAD009123217 Compliance Data System, Office of Air and Radiation Program ID # : 0600100406	CAD009123217
---	--------------

MYERS DRUM CO 4500 SHELLMOUND AVE EMERYVILLE, CA 94608 Region: 09 Latitude: 375006 Longitude: 1221712 EPA Responsible Office(s): Hazardous Waste Data Management System, Office of Solid Waste(RCRA) Program ID # : CAT000624957	CAT000624957
---	--------------

Myers Container Corp 4500 Shellmound Emeryville, CA 94608 Region: 09 EPA Responsible Office(s): Compliance Data System, Office of Air and Radiation Program ID # : 0600102011	CAD983567769
---	--------------

NADY SYSTEMS INC 1145 65TH ST OAKLAND, CA 94608 Region: 09 EPA Responsible Office(s): Hazardous Waste Data Management System, Office of Solid Waste(RCRA) Program ID # : CAD083790899	CAD083790899
---	--------------

FINDS Sites

<u>FACILITY ADDRESS</u>	<u>ID#</u>
NASH SOLVENT AND THINER 1520 POWELL EMERYVILLE, CA 94608 Region: 09 Latitude: 375006 Longitude: 1221712 EPA Responsible Office(s): Hazardous Waste Data Management System, Office of Solid Waste(RCRA) Program ID # : CAT080034242	CAT080034242

PEPSI COLA BOTTLING COMPANY 1150 PARK AVE EMERYVILLE, CA 94608 Region: 09 EPA Responsible Office(s): Office of Toxic Substances (TRIS) Program ID # : 94608PPSCL1150P	CAD983579186
---	--------------

PETERSON MFG CO INC 1600 63RD ST OAKLAND, CA 94608 Region: 09 Latitude: 375051 Longitude: 1221649 EPA Responsible Office(s): Chemicals in Commerce Information System, Office of Toxic Substances Program ID # : 005797G	CAD041840729
---	--------------

PFIZER PIGMENTS INC 4650 SHELLMOUND ST EMERYVILLE, CA 94608 Region: 09 Latitude: 375015 Longitude: 1221730 EPA Responsible Office(s): Hazardous Waste Data Management System, Office of Solid Waste(RCRA) Program ID # : CAD009206178 Permit Compliance System, Office of Water Enforcement and Permits Program ID # : CA0006122 Pesticides and TSCA Enforcement System, Office of Pesticides and Toxic Substances Program ID # : CAD009206178 Superfund - Hazardous Waste-Superfund Program ID # : CAD009206178 Chemicals in Commerce Information System, Office of Toxic Substances Program ID # : 005714P Office of Toxic Substances (TRIS) Program ID # : 94608PFZRP4650S	CAD009206178
---	--------------

FINDS Sites

FACILITY ADDRESS ID#
 PFIZER PIGMENTS INC (CONT'D)

Compliance Data System, Office of Air and Radiation
 Program ID # : 0600100408

PG & E EMERYVILLE MATERIALS CAD982400418
 4525 HOLLIS
 EMERYVILLE, CA 94608

Region: 09
 Latitude: 375006 Longitude: 1221712

EPA Responsible Office(s):
 Pesticides and TSCA Enforcement System, Office of Pesticides and
 Toxic Substances

Program ID # : CAD982400418
 Superfund - Hazardous Waste-Superfund
 Program ID # : CAD982400418
 Office of Toxic Substances (PADS)
 Program ID # : CAD982400418

PG & E EMERYVILLE MATERIALS SH CAD045285277
 4525 HOLLIS ST
 EMERYVILLE, CA 94608

Region: 09
 Latitude: 375006 Longitude: 1221712

EPA Responsible Office(s):
 Hazardous Waste Data Management System, Office of Solid Waste(RCRA)

PHARMEX LTD CAD981167422
 1499 67TH ST
 EMERYVILLE, CA 94608

Region: 09

EPA Responsible Office(s):
 Hazardous Waste Data Management System, Office of Solid Waste(RCRA)
 Program ID # : CAD981167422

PIE NATIONWIDE TRUCK FAC CAD982359267
 5500 E SHORE HWY
 EMERYVILLE, CA 94608

Region: 09

EPA Responsible Office(s):
 Hazardous Waste Data Management System, Office of Solid Waste(RCRA)
 Program ID # : CAD982359267
 Superfund - Hazardous Waste-Superfund
 Program ID # : CAD982359267

FINDS Sites

FACILITY ADDRESS	ID#
PLANT INSULATION CO 1300 64TH ST EMERYVILLE, CA 94608 Region: 09 Latitude: 375006 Longitude: 1221742	CAD009236621
EPA Responsible Office(s): Hazardous Waste Data Management System, Office of Solid Waste(RCRA) Program ID # : CAD009236621	

PORTER COATINGS 5900 CHRISTIE AVE EMERYVILLE, CA 94608 Region: 09 Latitude: 375006 Longitude: 1221712	CAD057503823
EPA Responsible Office(s): Chemicals in Commerce Information System, Office of Toxic Substances Program ID # : 000530W Pesticides and TSCA Enforcement System, Office of Pesticides and Toxic Substances Program ID # : 25028CA01 Hazardous Waste Data Management System, Office of Solid Waste(RCRA) Program ID # : CAD057503823	

PPG INDUSTRIES INC LOC #1855 & 1601 63RD AVE EMERYVILLE, CA 94608 Region: 09	CAD980888689
EPA Responsible Office(s): Hazardous Waste Data Management System, Office of Solid Waste(RCRA) Program ID # : CAD980888689	

PRODUCTION INSULATION COMPANY 1372 OCEAN AVE EMERYVILLE, CA 94608 Region: 09	CAD982320368
EPA Responsible Office(s): Hazardous Waste Data Management System, Office of Solid Waste(RCRA) Program ID # : CAD982320368 Compliance Data system, Office of Air and Radiation Program ID # : 0601380055	

FINDS Sites

FACILITY ADDRESS	ID#
PROV BASIC LIVING PRODUCTS INC 1315 67TH ST EMERYVILLE, CA 94608 Region: 09	CAD983585928
EPA Responsible Office(s): Hazardous Waste Data Management System, Office of Solid Waste(RCRA) Program ID # : CAD983585928	

PYRETHRUM CULTURE 1900 POWELL ST STE 1135 EMERYVILLE, CA 94608 Region: 09	CAD981995707
EPA Responsible Office(s): Pesticides and TSCA Enforcement System, Office of Pesticides and Toxic Substances Program ID # : 052563	

R&W AUTO SERVICE 1043 W MACARTHUR EMERYVILLE, CA 94608 Region: 09	CAD981999915
EPA Responsible Office(s): Hazardous Waste Data Management System, Office of Solid Waste(RCRA) Program ID # : CAD981999915	

RACO MFG & ENG CO 1400 62ND ST EMERYVILLE, CA 94608 Region: 09	CAD009134271
EPA Responsible Office(s): Hazardous Waste Data Management System, Office of Solid Waste(RCRA) Program ID # : CAD009134271	

RANSOME CO 4030 HOLLIS ST OAKLAND, CA 94608 Region: 09 Latitude: 375003 Longitude: 1221704	CAD006910079
EPA Responsible Office(s): Compliance Data System, Office of Air and Radiation Program ID # : 05006000020	

FINDS Sites

FACILITY ADDRESS	ID#
RIX IND 6460 HOLLIS ST EMERYVILLE, CA 94608 Region: 09 EPA Responsible Office(s): Hazardous Waste Data Management System, Office of Solid Waste(RCRA) Program ID # : CAD982038770	CAD982038770

ROBERTS MIKE COLOR PRODUCTIONS 6707 BAY ST EMERYVILLE, CA 94608 Region: 09 EPA Responsible Office(s): Superfund - Hazardous Waste-Superfund Program ID # : CAD009133190 Hazardous Waste Data Management System, Office of Solid Waste(RCRA) Program ID # : CAD009133190	CAD009133190
---	--------------

SHERWIN WILLIAMS CO 1450 SHERWIN AVE EMERYVILLE, CA 94608 Region: 09 Latitude: 375006 Longitude: 1221712 EPA Responsible Office(s): Chemicals in Commerce Information System, Office of Toxic Substances Program ID # : 004336L Pesticides and TSCA Enforcement System, Office of Pesticides and Toxic Substances Program ID # : 00577CA01 Hazardous Waste Data Management System, Office of Solid Waste(RCRA) Program ID # : CAD003934601 Office of Toxic Substances (TRIS) Program ID # : 94608SHRWN1450S Compliance Data System, Office of Air and Radiation Program ID # : 0600100410	CAD003934601
---	--------------

SHERWIN WILLIAMS CO 5815 SHELLMOUND AVE OAKLAND, CA 94608 Region: 09 Latitude: 375008 Longitude: 1221730 EPA Responsible Office(s): Hazardous Waste Data Management System, Office of Solid Waste(RCRA) Program ID # : CAT000619130	CAT000619130
--	--------------

FINDS Sites

FACILITY ADDRESS	ID#
STUART WESTERN INC 1461 PARK AVE EMERYVILLE, CA 94608 Region: 09 Latitude: 375006 Longitude: 1221712 EPA Responsible Office(s): Hazardous Waste Data Management System, Office of Solid Waste(RCRA) Program ID # : CAD064154610	CAD064154610

SURGICAL DYNAMICS 400 MARKET ST OAKLAND, CA 94608 Region: 09 EPA Responsible Office(s): Hazardous Waste Data Management System, Office of Solid Waste(RCRA) Program ID # : CAD981165806	CAD981165806
---	--------------

TECHNICHEM INCORPORATED 4245 HALLECK ST EMERYVILLE, CA 94608 Region: 09 EPA Responsible Office(s): Hazardous Waste Data Management System, Office of Solid Waste(RCRA) Program ID # : CAD981375983	CAD981375983
--	--------------

TESTING ENGINEERS, INC 2811 ADELIN ST OAKLAND, CA 94608 Region: 09 EPA Responsible Office(s): Hazardous Waste Data Management System, Office of Solid Waste(RCRA) Program ID # : CAD981383847	CAD981383847
---	--------------

THERMO ANALYTICAL ERG 61ST AND DOYLE STS EMERYVILLE, CA 94608 Region: 09 EPA Responsible Office(s): Hazardous Waste Data Management System, Office of Solid Waste(RCRA) Program ID # : CAD981423148	CAD981423148
---	--------------

FINDS Sites

FACILITY ADDRESS	ID#
THOMAS S B INC 5805 HOLLIS ST EMERYVILLE, CA 94608 Region: 09 Latitude: 375006 Longitude: 1221712 EPA Responsible Office(s): Hazardous Waste Data Management System, Office of Solid Waste(RCRA) Program ID # : CAD000629782	CAD000629782
<hr/> THORATECK LABS CORP 4204 HOLLIS ST EMERYVILLE, CA 94608 Region: 09 Latitude: 375006 Longitude: 1221712 EPA Responsible Office(s): STATE SYSTEM - State Offices Program ID # : CAD980813497	CAD980813497
<hr/> TOLEFREE ROBERT TRUCKING 5939 ADELIN ST OAKLAND, CA 94608 Region: 09 Latitude: 375018 Longitude: 1221628 EPA Responsible Office(s): Hazardous Waste Data Management System, Office of Solid Waste(RCRA) Program ID # : CAD980880991	CAD980880991
<hr/> UNITED STAMPING CO 4060 HOLLIS ST EMERYVILLE, CA 94608 Region: 09 EPA Responsible Office(s): Hazardous Waste Data Management System, Office of Solid Waste(RCRA) Program ID # : CAD009110149	CAD009110149
<hr/> UNOCAL SVC STA #3737 1400 POWELL ST EMERYVILLE, CA 94608 Region: 09 EPA Responsible Office(s): Hazardous Waste Data Management System, Office of Solid Waste(RCRA) Program ID # : CAD982054793	CAD982054793

FINDS Sites

FACILITY ADDRESS	ID#
VIP WEST INC 1287 66TH ST EMERYVILLE, CA 94608 Region: 09 Latitude: 375006 Longitude: 1221712 EPA Responsible Office(s): Hazardous Waste Data Management System, Office of Solid Waste(RCRA) Program ID # : CAD085335354	CAD085335354

WEATHERFORD BMW 5903 CHRISTIE E BAY PRK EMERYVILLE, CA 94608 Region: 09 EPA Responsible Office(s): Hazardous Waste Data Management System, Office of Solid Waste(RCRA) Program ID # : CAD981442718	CAD981442718
--	--------------

WEATHERFORD BMW 1501 PARK AVE EMERYVILLE, CA 94608 Region: 09 EPA Responsible Office(s): Hazardous Waste Data Management System, Office of Solid Waste(RCRA) Program ID # : CAD981446875	CAD981446875
--	--------------

WEATHERFORD BMW 4056 HUBBARD ST EMERYVILLE, CA 94608 Region: 09 EPA Responsible Office(s): Hazardous Waste Data Management System, Office of Solid Waste(RCRA) Program ID # : CAD982000812	CAD982000812
--	--------------

WESTINGHOUSE ELECTRIC CORP 5899 PELADEAU ST PO BOX 8202 EMERYVILLE, CA 94608 Region: 09 Latitude: 375025 Longitude: 1221720 EPA Responsible Office(s): Hazardous Waste Data Management System, Office of Solid Waste(RCRA) Program ID # : CAT080032113 Superfund - Hazardous Waste-Superfund. Program ID # : CAT080032113	CAT080032113
--	--------------

FINDS Sites

FACILITY ADDRESS	ID#
WESTVACO ENVELOPE DIV 5650 HOLLIS ST EMERYVILLE, CA 94608 Region: 09 EPA Responsible Office(s): Hazardous Waste Data Management System, Office of Solid Waste(RCRA) Program ID # : CAD981658040	CAD981658040

WHITNEY RESEARCH TOOL CO 5679 LANDREGAN ST EMERYVILLE, CA 94608 Region: 09 EPA Responsible Office(s): Hazardous Waste Data Management System, Office of Solid Waste(RCRA) Program ID # : CAD981390750	CAD981390750
---	--------------

WILLIAM D WHITE CO, INC 3427 MAGNOLIA ST OAKLAND, CA 94608 Region: 09 EPA Responsible Office(s): Hazardous Waste Data Management System, Office of Solid Waste(RCRA) Program ID # : CAD009128885	CAD009128885
--	--------------

WING LEE CLEANERS 5861 SAN PABLO AVE OAKLAND, CA 94608 Region: 09 EPA Responsible Office(s): Hazardous Waste Data Management System, Office of Solid Waste(RCRA) Program ID # : CAD981581812	CAD981581812
--	--------------

ZERO WASTE SYSTEMS INC 1450 32ND ST OAKLAND, CA 94608 Region: 09 Latitude: 374925 Longitude: 1221700 EPA Responsible Office(s): Superfund - Hazardous Waste-Superfund Program ID # : CAD980637185	CAD980637185
--	--------------

FINDS Sites

FACILITY ADDRESS	ID#
ZERO WASTE SYSTEMS INCORPORATED 2928 POPLAR ST OAKLAND, CA 94608	CAD071692016
Region: 09 Latitude: 375006 Longitude: 1221712	
EPA Responsible Office(s): Pesticides and TSCA Enforcement System, Office of Pesticides and Toxic Substances Program ID # : 36304CA01 Hazardous Waste Data Management System, Office of Solid Waste(RCRA) Program ID # : CAD071692016 Pesticides and TSCA Enforcement System, Office of Pesticides and Toxic Substances Program ID # : 36304 Compliance Data System, Office of Air and Radiation Program ID # : 0600186924	

129 Sites found for the area specified.

MISIDENTIFIED RECORDS SEARCH

The following sites, located in the search city, have inadequate or incomplete zip code information in the database records and may be located near the subject property:

Misidentified - FINDS Sites

<u>FACILITY ADDRESS</u>	<u>ID#</u>
ABMS INC 5506 SAN PABLO AVE OAKLAND, CA 000000000 Region: 09 EPA Responsible Office(s): Compliance Data System, Office of Air and Radiation Program ID # : 0600186008	CAD983568098

ECU INC NOT KNOWN OAKLAND, CA 000000000 Region: 09 EPA Responsible Office(s): Compliance Data System, Office of Air and Radiation Program ID # : 0600186004	CAD983568072
---	--------------

2 POSSIBLY MISIDENTIFIED SITES FOUND FOR THE AREA SPECIFIED.

CERCLIS DATABASE

REGULATORY INFORMATION
3. US EPA CERCLIS DATABASE
SERVISCO
958 28TH STREET
OAKLAND, CA 94608
County: ALAMEDA

The CERCLIS List is a compilation by EPA of the sites which EPA has investigated or is currently investigating for a release or threatened release of hazardous substances pursuant to the Comprehensive Environmental Response, Compensation and Liability Act of 1980 (Superfund Act).

A search of the 1991 CERCLIS Database revealed the following sites within the stated zip code areas:

94608

CERCLIS Sites

<u>FACILITY ADDRESS</u>	<u>ID#</u>
AMERICAN BITUMALS & ASPHALT 1520 POWELL ST EMERYVILLE, CA 94608 County: ALAMEDA	CAD982358665

Facility Type:	Not A Federal Facility
Ownership Indicator:	Private
Classification:	No Determination
Entry Source:	State Files
Status:	Has never been on the proposed final NPL
Latitude:	3750060
Longitude:	12217120
Event Discovery:	State, Fund Financed
Preliminary Assessment:	Actual Completion Date: 12/01/87
	State, Fund Financed
	Actual Completion Date: 12/13/88

CAPITOL REF CO
FOOT OF 64TH ST
EMERYVILLE, CA 94608
County: ALAMEDA

CAD980637177

Facility Type:	Not A Federal Facility
Ownership Indicator:	Unknown
Classification:	No Determination
Entry Source:	Notis
Status:	Has never been on the proposed final NPL
Latitude:	3750400
Longitude:	12217450

CERCLIS Sites

FACILITY ADDRESS ID#
 CAPITOL REF CO (CONT'D)

Event Discovery: EPA, Fund Financed
 Actual Completion Date: 06/01/81
 Preliminary Assessment: EPA, Fund Financed
 Actual Completion Date: 09/01/82

ELECTRO-COATINGS IND CAD009116229
 1401 PARK AVE
 OAKLAND, CA 94608
 County: ALAMEDA

Facility Type: Not A Federal Facility
 Ownership Indicator: Unknown
 Classification: No Determination
 Entry Source: EPA Files
 Status: Has never been on the proposed final NPL
 Latitude: 3749550
 Longitude: 12217050
 Event Discovery: EPA, Fund Financed
 Actual Completion Date: 01/01/77
 Final Hazard Ranking: Actual Completion Date: 10/01/81
 Preliminary Assessment: EPA, Fund Financed
 Actual Start Date: 01/01/84
 Actual Completion Date: 09/01/84
 Screening Site Inspection: EPA, Fund Financed
 Actual Completion Date: 09/01/86

EMERYVILLE MARKETPLACE CAD980694418
 BETW 64TH, POWELL, I80, SPRR TR
 EMERYVILLE, CA 94608
 County: ALAMEDA

Facility Type: Not A Federal Facility
 Ownership Indicator: Unknown
 Classification: No Determination
 Entry Source: EPA Files
 Status: Has never been on the proposed final NPL
 Latitude: 3750300
 Longitude: 12217400
 Event Discovery: EPA, Fund Financed
 Actual Completion Date: 08/01/80
 Preliminary Assessment: State, Fund Financed
 Actual Start Date: 08/01/84
 Actual Completion Date: 03/01/85
 Preliminary Assessment: EPA, Fund Financed
 Actual Completion Date: 05/01/88

CERCLIS Sites

FACILITY ADDRESS	ID#
GRANT LABORATORIES 6020 ADELIN ST OAKLAND, CA 94608 County: ALAMEDA	CAD093982866

Facility Type:	Not A Federal Facility
Ownership Indicator:	Unknown
Classification:	No Determination
Entry Source:	State Files
Status:	Has never been on the proposed final NPL
Latitude:	3750060
Longitude:	12217120
Event Discovery:	State, Fund Financed
	Actual Completion Date: 06/01/86
Preliminary Assessment:	State, Fund Financed
	Actual Start Date: 06/01/86
	Actual Completion Date: 09/01/87

INDUSTRIAL HARD CHROME 5701 HOLLIS ST EMERYVILLE, CA 94608 County: ALAMEDA	CAD980884399
---	--------------

Facility Type:	Not A Federal Facility
Ownership Indicator:	Unknown
Classification:	No Determination
Entry Source:	EPA Files
Status:	Has never been on the proposed final NPL
Latitude:	3750060
Longitude:	12217120
Event Discovery:	EPA, Fund Financed
	Actual Completion Date: 11/01/84
Preliminary Assessment:	State, Fund Financed
	Actual Completion Date: 12/01/87

MIKE ROBERTS COLOR PRODUCTIONS 6707 BAY STREET EMERYVILLE, CA 94608 County: ALAMEDA	CAD009133190
--	--------------

Facility Type:	Not A Federal Facility
Ownership Indicator:	Private
Classification:	No Determination
Entry Source:	EPA Files
Status:	Has never been on the proposed final NPL
Latitude:	3750060
Longitude:	12217120
Event Discovery:	EPA, Fund Financed

CERCLIS Sites

FACILITY ADDRESS ID#
MIKE ROBERTS COLOR PRODUCTIONS (CONT'D)

Preliminary Assessment: Actual Completion Date: 02/13/89
EPA, Fund Financed
Actual Completion Date: 10/01/90

PFIZER INC CAD009206178
4650 SHELLMOUND ST
EMERYVILLE, CA 94608
County: ALAMEDA

Facility Type: Not A Federal Facility
Ownership Indicator: Unknown
Classification: No Determination
Entry Source: EPA Files
Status: Has never been on the proposed final NPL
Proposed NPL Update #: 00
Final NPL Update #: 00
Latitude: 3750150
Longitude: 12217300
Event Discovery: EPA, Fund Financed
Actual Completion Date: 11/01/79
Preliminary Assessment: EPA, Fund Financed
Actual Start Date: 10/01/84
Actual Completion Date: 02/01/85

This Site is a RCRA Facility

PG&E EMERYVILLE CAD982400418
4525 HOLLIS
EMERYVILLE, CA 94608
County: ALAMEDA

Facility Type: Not A Federal Facility
Ownership Indicator: Private
Classification: No Determination
Entry Source: State Files
Status: Has never been on the proposed final NPL
Latitude: 3750060
Longitude: 12217120
Event Discovery: State, Fund Financed
Actual Completion Date: 07/01/88

PIE / NATIONWIDE TRUCK FACILITY CAD982359267
5500 EASTSHORE FREEWAY
EMERYVILLE, CA 94608
County: ALAMEDA

CERCLIS Sites

FACILITY ADDRESS ID#
 PIE / NATIONWIDE TRUCK FACILITY (CONT'D)

Facility Type: Not A Federal Facility
 Ownership Indicator: Private
 Classification: No Determination
 Entry Source: State Files
 Status: Has never been on the proposed final NPL
 Latitude: 3750060
 Longitude: 12217120
 Event Discovery: State, Fund Financed
 Actual Completion Date: 12/01/87
 Preliminary Assessment: State, Fund Financed
 Actual Completion Date: 09/01/88

WESTINGHOUSE ELECTRIC CORP EMERYVILLE CAT080032113
 5899 PELADEAU ST
 EMERYVILLE, CA 94608
 County: ALAMEDA

Facility Type: Not A Federal Facility
 Ownership Indicator: Unknown
 Classification: No Determination
 Entry Source: EPA Files
 Status: Has never been on the proposed final NPL
 Latitude: 3750150
 Longitude: 12217200
 Event Discovery: EPA, Fund Financed
 Actual Completion Date: 03/01/81
 Preliminary Assessment: EPA, Fund Financed
 Actual Completion Date: 03/01/85
 Preliminary Assessment: EPA, Fund Financed
 Actual Completion Date: 07/01/88

ZERO WASTE SYSTS INC CAD980637185
 1450 32ND ST
 OAKLAND, CA 94608
 County: ALAMEDA

Facility Type: Not A Federal Facility
 Ownership Indicator: Unknown
 Classification: No Determination
 Entry Source: Notis
 Status: Has never been on the proposed final NPL
 Latitude: 3749250
 Longitude: 12217000
 Event Discovery: EPA, Fund Financed
 Actual Completion Date: 04/01/81
 Preliminary Assessment: State, Fund Financed

CERCLIS Sites

FACILITY ADDRESS ID#
ZERO WASTE SYSTS INC (CONT'D)

Preliminary Assessment: Actual Start Date: 03/01/84
 Actual Completion Date: 07/01/84
 EPA, Fund Financed
 Actual Completion Date: 05/01/88

12 Sites found for the area specified.

RCRA DATABASE

REGULATORY INFORMATION
4. US EPA RCRA DATABASE
SERVISCO
958 28TH STREET
OAKLAND, CA 94608
County: ALAMEDA

The EPA's Resource Conservation and Recovery Act (RCRA) Program identifies and tracks hazardous waste from the point of generation to the point of disposal. The RCRA Facilities database is a compilation by EPA of reporting facilities that generate, store, transport treat or dispose of hazardous waste.

A search of the 1991 RCRA Database revealed the following facilities located within the stated zip code areas:
94608

RCRA Sites

<u>FACILITY ADDRESS</u>	<u>ID#</u>
ADELINE SUNSHINE CENTER 5702 B ADALINE ST OAKLAND, CA 94608 County: ALAMEDA	CAD981658156

This facility generates at least 100 kg/mo, but less than 1000 kg/mo of non-acutely hazardous waste.

ADF DIVISION OF DEVELCO INC 5500 SHELLMOUND SUITE 150 EMERYVILLE, CA 94608 County: ALAMEDA	CAD981986391
---	--------------

This facility generates less than 100 kg/mo of non-acutely hazardous waste.

ADVANCED GENETIC SCIENCES 6701 SAN PABLO AVE OAKLAND, CA 94608 County: ALAMEDA	CAD981451040
---	--------------

This facility generates at least 100 kg/mo, but less than 1000 kg/mo of non-acutely hazardous waste.

RCRA Sites

<u>FACILITY ADDRESS</u>	<u>ID#</u>
ALAMEDA CONTRA COSTA TRANSIT DIST 1150 45TH ST EMERYVILLE, CA 94608 County: ALAMEDA	CAD981389547

This facility generates less than 100 kg/mo of non-acute hazardous waste.

ALAMEDA INSTRUMENTS INCORPORATED 1552 BEACH STREET UNIT #A OAKLAND, CA 94608 County: ALAMEDA	CAD982479412
---	--------------

This facility generates at least 1000 kg/mo of non-acute hazardous waste or 1 kg/mo of acute hazardous waste.

Closed non-TSD facility

ALBANY PRESS 1343 POWELL EMERYVILLE, CA 94608 County: ALAMEDA	CAD981442163
--	--------------

This facility generates at least 100 kg/mo, but less than 1000 kg/mo of non-acute hazardous waste.

AMERICAN BIO NUCLEAR 4560 HORTON ST EMERYVILLE, CA 94608 County: ALAMEDA	CAD041852716
---	--------------

This facility generates at least 1000 kg/mo of non-acute hazardous waste or 1 kg/mo of acute hazardous waste.

AMERICAN RUBBER MFG CO 1145 PARK AVE EMERYVILLE, CA 94608 County: ALAMEDA	CAD981686397
--	--------------

RCRA Sites

FACILITY ADDRESS ID#
AMERICAN RUBBER MFG CO (CONT'D)

This facility generates at least 100 kg/mo, but less than 1000 kg/mo of non-acutely hazardous waste.

AQUANAUTICS CORPORATION CAD981426299
4560 HORTON ST BLDG Q
EMERYVILLE, CA 94608
County: ALAMEDA

This facility generates at least 100 kg/mo, but less than 1000 kg/mo of non-acutely hazardous waste.

ATLAS PACIFIC ENGRG CO INC DEL CAD009130899
1321-67TH ST AT HOLLIS ST
EMERYVILLE, CA 94608
County: ALAMEDA
SIC Code: 3551 3533 7394

This facility generates at least 1000 kg/mo of non-acutely hazardous waste or 1 kg/mo of acutely hazardous waste.

BARBARY COAST STEEL CORP CAD009133489
4300 EASTSHORE HWY
EMERYVILLE, CA 94608
County: ALAMEDA
SIC Code: 3312 3499 1791

This facility generates at least 1000 kg/mo of non-acutely hazardous waste or 1 kg/mo of acutely hazardous waste.

BERKELEY FARMS CAD981971682
47TH & SAN PABLO
OAKLAND, CA 94608
County: ALAMEDA

RCRA Sites

FACILITY ADDRESS ID#
BERKELEY FARMS (CONT'D)

This facility generates at least 1000 kg/mo of non-acutely hazardous waste or 1 kg/mo of acutely hazardous waste.

BOYDS BODY SHOP CAD982465551
1245 POWELL ST
EMERYVILLE, CA 94608
County: ALAMEDA

This facility generates at least 100 kg/mo, but less than 1000 kg/mo of non-acutely hazardous waste.

BOYSEN PAINTS CAD041321910
42ND & LINDEN ST
OAKLAND, CA 94608
County: ALAMEDA
SIC Code: 2851 5198

This facility generates at least 1000 kg/mo of non-acutely hazardous waste or 1 kg/mo of acutely hazardous waste.

BROWN AND CALDWELL CAD981454697
1255 POWELL STREET
EMERYVILLE, CA 94608
County: ALAMEDA

This facility generates at least 1000 kg/mo of non-acutely hazardous waste or 1 kg/mo of acutely hazardous waste.

CAL COMP EMERYVILLE FIELD SVC CAD982014151
5801 CHRISTIE AVE STE 497
EMERYVILLE, CA 94608
County: ALAMEDA

This facility generates at least 100 kg/mo, but less than 1000 kg/mo of non-acutely hazardous waste.

RCRA Sites

FACILITY ADDRESS	ID#
CAL TECH METAL FINISHERS INC 841 31ST ST OAKLAND, CA 94608 County: ALAMEDA	CAD040014342

This facility generates at least 100 kg/mo, but less than 1000 kg/mo of non-acutely hazardous waste.

CALTRANS DISTRICT 4 3465 ETTIE ST OAKLAND, CA 94608 County: ALAMEDA	CAD982029084
--	--------------

This facility generates at least 1000 kg/mo of non-acutely hazardous waste or 1 kg/mo of acutely hazardous waste.

CETUS CORP 1400 53RD ST EMERYVILLE, CA 94608 County: ALAMEDA	CAD980737431
---	--------------

This facility generates at least 1000 kg/mo of non-acutely hazardous waste or 1 kg/mo of acutely hazardous waste.

CETUS CORP 5301 HORTON ST EMERYVILLE, CA 94608 County: ALAMEDA	CAD980737399
---	--------------

This facility generates at least 1000 kg/mo of non-acutely hazardous waste or 1 kg/mo of acutely hazardous waste.

CETUS CORP 4595 HORTON ST EMERYVILLE, CA 94608 County: ALAMEDA	CAD980737290
---	--------------

RCRA Sites

<u>FACILITY ADDRESS</u>	<u>ID#</u>
-------------------------	------------

CETUS CORP (CONT'D)

This facility generates at least 1000 kg/mo of non-acutely hazardous waste or 1 kg/mo of acutely hazardous waste.

CETUS CORPORATION
1460 53RD STREET
EMERYVILLE, CA 94608
County: ALAMEDA

CAD982413619

This facility generates at least 1000 kg/mo of non-acutely hazardous waste or 1 kg/mo of acutely hazardous waste.

CHARLES LOWE CO
1400 PARK AVE
EMERYVILLE, CA 94608
County: ALAMEDA

CAD981390925

This facility generates at least 1000 kg/mo of non-acutely hazardous waste or 1 kg/mo of acutely hazardous waste.

CHARLES LOWE COMPANY
1400 PARK AVENUE
EMERYVILLE, CA 94608
County: ALAMEDA

CAD981573223

This facility generates at least 1000 kg/mo of non-acutely hazardous waste or 1 kg/mo of acutely hazardous waste.

CHEMICALS FOR RESEARCH & IND
2928 POPLAR ST
OAKLAND, CA 94608
County: ALAMEDA

CAD982512600

This facility generates at least 100 kg/mo, but less than 1000 kg/mo of non-acutely hazardous waste.

RCRA Sites

FACILITY ADDRESS	ID#
CHEMSEARCH CORP 1270 61ST ST EMERYVILLE, CA 94608 County: ALAMEDA	CAD980816854

This facility generates at least 1000 kg/mo of non-acutely hazardous waste or 1 kg/mo of acutely hazardous waste.

CHEVRON USA INC EMERYVILLE PLT 1520 POWELL ST EMERYVILLE, CA 94608 County: ALAMEDA	CAT000614636
---	--------------

This facility generates at least 1000 kg/mo of non-acutely hazardous waste or 1 kg/mo of acutely hazardous waste.

CHEVRON USA WESTERN ASPHALT PLT 1520 POWELL ST EMERYVILLE, CA 94608 County: ALAMEDA	CAT080010846
--	--------------

This facility generates at least 1000 kg/mo of non-acutely hazardous waste or 1 kg/mo of acutely hazardous waste.

Non-handler (I.E. other than RCRA regulated waste handler)

CHIRON CORP 6455 CHRISTIE AVE EMERYVILLE, CA 94608 County: ALAMEDA	CAD982049157
---	--------------

This facility generates less than 100 kg/mo of non-acutely hazardous waste.

CLEARPRINT PAPER COMPANY 1482 67TH ST EMERYVILLE, CA 94608 County: ALAMEDA	CAD982018772
---	--------------

RCRA Sites

FACILITY ADDRESS ID#
CLEARPRINT PAPER COMPANY (CONT'D)

This facility generates less than 100 kg/mo of non-acutely hazardous waste.

CLEMENTINA LTD CAD981455074
5521 DOYLE ST
EMERYVILLE, CA 94608
County: ALAMEDA

This facility generates less than 100 kg/mo of non-acutely hazardous waste.

CONVERSION TECHNIQUES CAD982027872
1309 66TH ST
EMERYVILLE, CA 94608
County: ALAMEDA

This facility generates at least 100 kg/mo, but less than 1000 kg/mo of non-acutely hazardous waste.

COULTER STEEL & FORGE CO CAD009114265
1494 67TH ST
EMERYVILLE, CA 94608
County: ALAMEDA

This facility generates at least 1000 kg/mo of non-acutely hazardous waste or 1 kg/mo of acutely hazardous waste.

CUSTOM WOODWORKING SHOP CAD982517948
2855 CYPRESS ST
OAKLAND, CA 94608
County: ALAMEDA

This facility generates at least 100 kg/mo, but less than 1000 kg/mo of non-acutely hazardous waste.

RCRA Sites

FACILITY ADDRESS	ID#
DEL MONTE CORP #35 1250 PARK AVE EMERYVILLE, CA 94608 County: ALAMEDA	CAD981391188

This facility generates less than 100 kg/mo of non-acutely hazardous waste.

DIGI COM ELECTRONICS 1500 PARK AVE STE A305 EMERYVILLE, CA 94608 County: ALAMEDA	CAD981992779
---	--------------

This facility generates at least 100 kg/mo, but less than 1000 kg/mo of non-acutely hazardous waste.

EAST BAY FIXTURE CO 941-945 AILEEN ST OAKLAND, CA 94608 County: ALAMEDA	CAD046069209
--	--------------

This facility generates at least 1000 kg/mo of non-acutely hazardous waste or 1 kg/mo of acutely hazardous waste.

EBONEX TECHNOLOGIES INC 5915 HOLLIS ST EMERYVILLE, CA 94608 County: ALAMEDA	CAD982355398
--	--------------

This facility generates less than 100 kg/mo of non-acutely hazardous waste.

ELECTRO-COATINGS 1421 PARK AVE. EMERYVILLE, CA 94608 County: ALAMEDA SIC Code: 3471	CAD009116229
---	--------------

RCRA Sites

FACILITY ADDRESS	ID#
ELECTRO-COATINGS (CONT'D)	

This facility generates at least 1000 kg/mo of non-acutely hazardous waste or 1 kg/mo of acutely hazardous waste.

ESSELTE PENDAFLEX DYMO DIV 6701 BAY ST EMERYVILLE, CA 94608 County: ALAMEDA SIC Code: 3569 8931	CAD064155476
---	--------------

This facility generates at least 1000 kg/mo of non-acutely hazardous waste or 1 kg/mo of acutely hazardous waste.

FABCO DIV 1249 67TH ST OAKLAND, CA 94608 County: ALAMEDA	CAD981389398
---	--------------

This facility generates less than 100 kg/mo of non-acutely hazardous waste.

FLECTO CO THE INC 1000 45TH ST OAKLAND, CA 94608 County: ALAMEDA SIC Code: 2851	CAD009140054
---	--------------

This facility generates at least 1000 kg/mo of non-acutely hazardous waste or 1 kg/mo of acutely hazardous waste.

FLEXO PACKAGING SERVICES, INC 5800A CHRISTIE ST EMERYVILLE, CA 94608 County: ALAMEDA	CAD981385719
---	--------------

RCRA Sites

FACILITY ADDRESS ID#
FLEXO PACKAGING SERVICES, INC (CONT'D)

This facility generates less than 100 kg/mo of non-acute hazardous waste.

FRYER INDUSTRIES, INC. CAD981453475
1073 34TH STREET
OAKLAND, CA 94608
County: ALAMEDA

This facility generates at least 100 kg/mo, but less than 1000 kg/mo of non-acute hazardous waste.

GEOMETRY MFG, INC CAD981165657
5333 ADELIN ST
OAKLAND, CA 94608
County: ALAMEDA

This facility generates less than 100 kg/mo of non-acute hazardous waste.

GEORG M MARTIN CO CAD981457229
1250 67TH STREET
EMERYVILLE, CA 94608
County: ALAMEDA

This facility generates at least 100 kg/mo, but less than 1000 kg/mo of non-acute hazardous waste.

GMC TRUCK & COACH DIVISION CAD040023855
3800 SAN PABLO AVE
OAKLAND, CA 94608
County: ALAMEDA

This facility generates at least 1000 kg/mo of non-acute hazardous waste or 1 kg/mo of acute hazardous waste.

RCRA Sites

FACILITY ADDRESS	ID#
GRAND AUTO, INC 6006 SAN PABLO AVE OAKLAND, CA 94608 County: ALAMEDA	CAD981398514

This facility generates less than 100 kg/mo of non-acute hazardous waste.

GRANT LABORATORIES 6020 ADELIN ST OAKLAND, CA 94608 County: ALAMEDA SIC Code: 2899	CAD093982866
--	--------------

This facility generates at least 1000 kg/mo of non-acute hazardous waste or 1 kg/mo of acute hazardous waste.

Closed non-TSD facility

GRAPHIC COATING INC 6355 HOLLIS ST EMERYVILLE, CA 94608 County: ALAMEDA	CAD981649494
--	--------------

This facility generates at least 100 kg/mo, but less than 1000 kg/mo of non-acute hazardous waste.

GROVE VALVE & REGULATOR CO 6529 HOLLIS ST EMERYVILLE, CA 94608 County: ALAMEDA	CAD066564824
---	--------------

This facility generates at least 1000 kg/mo of non-acute hazardous waste or 1 kg/mo of acute hazardous waste.

H BECK SVC & REPAIR 1040 APGAR ST EMERYVILLE, CA 94608 County: ALAMEDA	CAD981573579
---	--------------

RCRA Sites

FACILITY ADDRESS ID#
H BECK SVC & REPAIR (CONT'D)

This facility generates at least 1000 kg/mo of non-acutely hazardous waste or 1 kg/mo of acutely hazardous waste.

HEMSATH JACK DRAYAGE INC CAD008864753
1390 34TH STREET
OAKLAND, CA 94608
County: ALAMEDA
SIC Code: 4212

This facility is engaged in the off-site transportation of hazardous waste by air, rail, road (highway), and/or water.

INTEGRATED AUTOMATION MFG & SUPL CAD981965692
1255 PARK AVE
EMERYVILLE, CA 94608
County: ALAMEDA

This facility generates less than 100 kg/mo of non-acutely hazardous waste.

JOHN ANDERSON SIGN CO CAD981578032
3134 SAN PABLO AVE
OAKLAND, CA 94608
County: ALAMEDA

This facility generates less than 100 kg/mo of non-acutely hazardous waste.

KNOPP INC CAD982010597
1307 66TH ST
EMERYVILLE, CA 94608
County: ALAMEDA

This facility generates at least 100 kg/mo, but less than 1000 kg/mo of non-acutely hazardous waste.

RCRA Sites

<u>FACILITY ADDRESS</u>	<u>ID#</u>
LERER BROS 6340 CHRISIE AVE EMERYVILLE, CA 94608 County: ALAMEDA	CAD981641400

This facility generates less than 100 kg/mo of non-acutely hazardous waste.

LINDBERG HEAT TREATING CO 1549 32ND ST OAKLAND, CA 94608 County: ALAMEDA SIC Code: 3398	CAD043244532
---	--------------

This facility generates at least 1000 kg/mo of non-acutely hazardous waste or 1 kg/mo of acutely hazardous waste.

LIQUID CARBONIC CORPORATION 901 EMBARCADORO OAKLAND, CA 94608 County: ALAMEDA	CAD982483059
--	--------------

This facility generates at least 1000 kg/mo of non-acutely hazardous waste or 1 kg/mo of acutely hazardous waste.

LIQUID CARBONIC SPEC GAS CORP 901 EMBARCADERO ST OAKLAND, CA 94608 County: ALAMEDA	CAD982044661
---	--------------

This facility generates at least 100 kg/mo, but less than 1000 kg/mo of non-acutely hazardous waste.

MATRECON INC 2811 ADELIN ST OAKLAND, CA 94608 County: ALAMEDA	CAD066550880
--	--------------

RCRA Sites

FACILITY ADDRESS ID#
MATRECON INC (CONT'D)

This facility generates at least 1000 kg/mo of non-acute
hazardous waste or 1 kg/mo of acutely hazardous waste.

Closed non-TSD facility

MEDI-PHYSICS, INC
5855 CHRISTIE AVE
EMERYVILLE, CA 94608
County: ALAMEDA

CAD981160138

This facility generates at least 1000 kg/mo of non-acute
hazardous waste or 1 kg/mo of acutely hazardous waste.

MIKE ROBERTS COLOR PRODUCTIONS
6707 BAY STREET
EMERYVILLE, CA 94608
County: ALAMEDA

CAD009133190

This facility generates less than 100 kg/mo of non-acute
hazardous waste.

MONTAGUE SPRAGENS INC
967 GRACE AVE
OAKLAND, CA 94608
County: ALAMEDA

CAD981667108

This facility generates less than 100 kg/mo of non-acute
hazardous waste.

MYERS DRUM CO
6549 SAN PABLO AVE
OAKLAND, CA 94608
County: ALAMEDA
SIC Code: 3412 7699

CAD009123217

RCRA Sites

FACILITY ADDRESS ID#
MYERS DRUM CO (CONT'D)

This facility generates at least 1000 kg/mo of non-acutely hazardous waste or 1 kg/mo of acutely hazardous waste.

This facility is engaged in the off-site transportation of hazardous waste by air, rail, road (highway), and/or water.

MYERS DRUM CO
4500 SHELLMOUND AVE
EMERYVILLE, CA 94608
County: ALAMEDA

CAT000624957

This facility generates at least 1000 kg/mo of non-acutely hazardous waste or 1 kg/mo of acutely hazardous waste.

This facility is engaged in the off-site transportation of hazardous waste by air, rail, road (highway), and/or water.

NADY SYSTEMS INC
1145 65TH ST
OAKLAND, CA 94608
County: ALAMEDA

CAD083790899

This facility generates at least 1000 kg/mo of non-acutely hazardous waste or 1 kg/mo of acutely hazardous waste.

NASH SOLVENT & THINER
1520 POWELL
EMERYVILLE, CA 94608
County: ALAMEDA

CAT080034242

This facility generates at least 1000 kg/mo of non-acutely hazardous waste or 1 kg/mo of acutely hazardous waste.

OAKLAND BAY BRIDGE TOLL PLAZA
OAKLAND BAY BRIDGE TOLL PLAZA
EMERYVILLE, CA 94608
County: ALAMEDA

CAD981409105

RCRA Sites

FACILITY ADDRESS ID#
OAKLAND BAY BRIDGE TOLL PLAZA (CONT'D)

This facility generates at least 1000 kg/mo of non-acutely hazardous waste or 1 kg/mo of acutely hazardous waste.

PFIZER INC
4650 SHELLMOUND ST
EMERYVILLE, CA 94608
County: ALAMEDA
SIC Code: 2865 2816

CAD009206178

Existing Facility (In operation on or before 11/19/80)

This facility is engaged in the treatment, storage, and/or the disposal of hazardous waste.

TSD Facility Type: Storage/Treatment

A facility with storage and treatment units that are new operating or closing but not yet certified. The facility does not currently have incinerator units and does not have and did not have in the past any land disposal units.

RCRA Permit Status: RCRA Permitted Facility

A facility where all units have received appropriate RCRA operating or post closure permits. In addition to units with a RCRA permit, this facility may also have units that are closed.

PHARMEX LTD
1499 67TH ST
EMERYVILLE, CA 94608
County: ALAMEDA

CAD981167422

This facility generates at least 1000 kg/mo of non-acutely hazardous waste or 1 kg/mo of acutely hazardous waste.

Closed non-TSD facility

RCRA Sites

FACILITY ADDRESS ID#
 PIE NATIONWIDE (CONT'D)

PIE NATIONWIDE CAD982359267
 5500 EASTSHORE HIGHWAY
 EMERYVILLE, CA 94608
 County: ALAMEDA

This facility generates at least 1000 kg/mo of non-acutely hazardous waste or 1 kg/mo of acutely hazardous waste.

PORTER COATINGS CAD057503823
 5900 CHRISTIE AVE
 EMERYVILLE, CA 94608
 County: ALAMEDA
 SIC Code: 2851 5198

This facility generates at least 1000 kg/mo of non-acutely hazardous waste or 1 kg/mo of acutely hazardous waste.

PPG IND INC LOC #1855 & 2156 CAD980888689
 1601-63RD AVE
 EMERYVILLE, CA 94608
 County: ALAMEDA

This facility generates at least 1000 kg/mo of non-acutely hazardous waste or 1 kg/mo of acutely hazardous waste.

PRODUCTION INSULATION COMPANY CAD982320368
 1372 OCEAN AVE
 EMERYVILLE, CA 94608
 County: ALAMEDA

This facility is engaged in the off-site transportation of hazardous waste by air, rail, road (highway), and/or water.

R&W AUTO SERVICE CAD981999915
 1043 W MACARTHUR
 EMERYVILLE, CA 94608
 County: ALAMEDA

RCRA Sites

ID#

FACILITY ADDRESS
R&W AUTO SERVICE (CONT'D)

This facility generates at least 100 kg/mo, but less than 1000 kg/mo of non-acutely hazardous waste.

RACO MFG & ENG CO
1400 62ND ST
EMERYVILLE, CA 94608
County: ALAMEDA

CAD009134271

This facility generates at least 100 kg/mo, but less than 1000 kg/mo of non-acutely hazardous waste.

RANSOME CO
4030 HOLLIS ST
EMERYVILLE, CA 94608
County: ALAMEDA

CAD982326662

This facility generates less than 100 kg/mo of non-acutely hazardous waste.

RIX IND
6460 HOLLIS ST
EMERYVILLE, CA 94608
County: ALAMEDA

CAD982038770

This facility generates less than 100 kg/mo of non-acutely hazardous waste.

SHELL STATION #204-5508-5306
3420 SAN PABLO AVE/35TH
OAKLAND, CA 94608
County: ALAMEDA

CAD981402688

This facility generates at least 1000 kg/mo of non-acutely hazardous waste or 1 kg/mo of acutely hazardous waste.

RCRA Sites

<u>FACILITY ADDRESS</u>	<u>ID#</u>
SHERWIN WILLIAMS CO 5815 SHELLMOUND AVE OAKLAND, CA 94608 County: ALAMEDA	CAT000619130

This facility generates at least 1000 kg/mo of non-acutely hazardous waste or 1 kg/mo of acutely hazardous waste.

SHERWIN-WILLIAMS CO/ OAKLAND 1450 SHERWIN AVE OAKLAND, CA 94608 County: ALAMEDA SIC Code: 2851	CAD003934601
--	--------------

This facility generates at least 1000 kg/mo of non-acutely hazardous waste or 1 kg/mo of acutely hazardous waste.

STEVE MILLER IMPORTS 1375 PAUL AVE EMERYVILLE, CA 94608 County: ALAMEDA	CAD981658917
--	--------------

This facility generates at least 1000 kg/mo of non-acutely hazardous waste or 1 kg/mo of acutely hazardous waste.

STUART WESTERN INC 1461 PARK AVE EMERYVILLE, CA 94608 County: ALAMEDA SIC Code: 3714	CAD064154610
--	--------------

This facility generates at least 1000 kg/mo of non-acutely hazardous waste or 1 kg/mo of acutely hazardous waste.

STYLE CLEANERS 5912 SAN PABLO AVE OAKLAND, CA 94608 County: ALAMEDA	CAD981650872
--	--------------

RCRA Sites

FACILITY ADDRESS ID#
STYLE CLEANERS (CONT'D)

This facility generates at least 1000 kg/mo of non-acutely hazardous waste or 1 kg/mo of acutely hazardous waste.

TECHNICHEM, INC
4245 HALLECK ST
EMERYVILLE, CA 94608
County: ALAMEDA

CAD981375983

This facility generates at least 1000 kg/mo of non-acutely hazardous waste or 1 kg/mo of acutely hazardous waste.

This facility is engaged in the off-site transportation of hazardous waste by air, rail, road (highway), and/or water.

This facility is engaged in the treatment, storage, and/or the disposal of hazardous waste.

TESTING ENGINEERS, INC
2811 ADELIN ST
OAKLAND, CA 94608
County: ALAMEDA

CAD981383847

This facility generates at least 100 kg/mo, but less than 1000 kg/mo of non-acutely hazardous waste.

THERMO ANALYTICAL ERG
61ST & DOYLE
EMERYVILLE, CA 94608
County: ALAMEDA

CAD981423148

This facility generates less than 100 kg/mo of non-acutely hazardous waste.

THOMAS, S B INC
5805 HOLLIS STREET
EMERYVILLE, CA 94608
County: ALAMEDA

CAD000629782

RCRA Sites

FACILITY ADDRESS	ID#
THOMAS, S B INC (CONT'D)	

This facility generates at least 1000 kg/mo of non-acutely hazardous waste or 1 kg/mo of acutely hazardous waste.

TOLEFREE ROBERT TRUCKING 5939 ADELIN ST OAKLAND, CA 94608 County: ALAMEDA	CAD980880991
--	--------------

This facility is engaged in the off-site transportation of hazardous waste by air, rail, road (highway), and/or water.

UNITED STAMPING CO 4060 HOLLIS ST EMERYVILLE, CA 94608 County: ALAMEDA	CAD009110149
---	--------------

This facility generates less than 100 kg/mo of non-acutely hazardous waste.

UNITED STATES PRINTING INK CORP 6355 HOLLIS ST EMERYVILLE, CA 94608 County: ALAMEDA	CAD000626267
--	--------------

This facility generates at least 1000 kg/mo of non-acutely hazardous waste or 1 kg/mo of acutely hazardous waste.

UNOCAL SVC STA #3737 1400 POWELL ST EMERYVILLE, CA 94608 County: ALAMEDA	CAD982054793
---	--------------

This facility generates less than 100 kg/mo of non-acutely hazardous waste.

RCRA Sites

FACILITY ADDRESS	ID#
VIP WEST INC 1287 66 ST EMERYVILLE, CA 94608 County: ALAMEDA	CAD085335354

This facility generates at least 1000 kg/mo of non-acutely hazardous waste or 1 kg/mo of acutely hazardous waste.

WEATHERFORD BMW 1501 PARK AVE EMERYVILLE, CA 94608 County: ALAMEDA	CAD981446875
---	--------------

This facility generates at least 100 kg/mo, but less than 1000 kg/mo of non-acutely hazardous waste.

WEATHERFORD BMW 5903 CHRISTIE E BAY PRK EMERYVILLE, CA 94608 County: ALAMEDA	CAD981442718
---	--------------

This facility generates less than 100 kg/mo of non-acutely hazardous waste.

WEATHERFORD BMW 4056 HUBBARD ST EMERYVILLE, CA 94608 County: ALAMEDA	CAD982000812
---	--------------

This facility generates at least 100 kg/mo, but less than 1000 kg/mo of non-acutely hazardous waste.

WESTINGHOUSE ELECTRIC CORP 5899 PELADEAU ST PO BOX 8202 EMERYVILLE, CA 94608 County: ALAMEDA	CAT080032113
---	--------------

RCRA Sites

FACILITY ADDRESS	ID#
WESTINGHOUSE ELECTRIC CORP (CONT'D)	
<p>This facility generates at least 1000 kg/mo of non-acutely hazardous waste or 1 kg/mo of acutely hazardous waste.</p>	
<hr/> <p>WESTVACO ENVELOPE DIV 5650 HOLLIS ST EMERYVILLE, CA 94608 County: ALAMEDA</p>	<p>CAD981658040</p>
<p>This facility generates less than 100 kg/mo of non-acutely hazardous waste.</p>	
<hr/> <p>WHITNEY RESEARCH TOOL CO 5679 LANDREGAN ST EMERYVILLE, CA 94608 County: ALAMEDA</p>	<p>CAD981390750</p>
<p>This facility generates at least 1000 kg/mo of non-acutely hazardous waste or 1 kg/mo of acutely hazardous waste.</p>	
<hr/> <p>WILLIAM D WHITE CO, INC 3427 MAGNOLIA ST OAKLAND, CA 94608 County: ALAMEDA</p>	<p>CAD009128885</p>
<p>This facility generates at least 100 kg/mo, but less than 1000 kg/mo of non-acutely hazardous waste.</p>	
<hr/> <p>WING LEE CLEANERS 5861 SAN PABLO AVE OAKLAND, CA 94608 County: ALAMEDA</p>	<p>CAD981581812</p>
<p>This facility generates at least 100 kg/mo, but less than 1000 kg/mo of non-acutely hazardous waste.</p>	

This facility generates at least 1000 kg/mo of non-acutely hazardous waste or 1 kg/mo of acutely hazardous waste.

WESTVACO ENVELOPE DIV
5650 HOLLIS ST
EMERYVILLE, CA 94608
County: ALAMEDA

CAD981658040

This facility generates less than 100 kg/mo of non-acutely hazardous waste.

WHITNEY RESEARCH TOOL CO
5679 LANDREGAN ST
EMERYVILLE, CA 94608
County: ALAMEDA

CAD981390750

This facility generates at least 1000 kg/mo of non-acutely hazardous waste or 1 kg/mo of acutely hazardous waste.

WILLIAM D WHITE CO, INC
3427 MAGNOLIA ST
OAKLAND, CA 94608
County: ALAMEDA

CAD009128885

This facility generates at least 100 kg/mo, but less than 1000 kg/mo of non-acutely hazardous waste.

WING LEE CLEANERS
5861 SAN PABLO AVE
OAKLAND, CA 94608
County: ALAMEDA

CAD981581812

This facility generates at least 100 kg/mo, but less than 1000 kg/mo of non-acutely hazardous waste.

RCRA Sites

<u>FACILITY ADDRESS</u>	<u>ID#</u>
ZERO WASTE SYSTEMS, INC. 2928 POPLAR ST OAKLAND, CA 94608 County: ALAMEDA SIC Code: 2899	CAD071692016

This facility generates at least 1000 kg/mo of non-acutely hazardous waste or 1 kg/mo of acutely hazardous waste.

This facility is engaged in the off-site transportation of hazardous waste by air, rail, road (highway), and/or water.

This facility is engaged in the treatment, storage, and/or the disposal of hazardous waste.

103 Sites found for the area specified.

THIS PAGE INTENTIONALLY LEFT BLANK

ERNS DATABASE

REGULATORY INFORMATION

5. ERNS DATABASE
SERVISCO
958 28TH STREET
OAKLAND, CA 94608
County: ALAMEDA

The Emergency Response Notification System (ERNS) is a national database used to collect information on reported releases of oil and hazardous substances. The database contains information from spill reports made to federal authorities including the EPA, the US Coast Guard, the National Response Center and the Department of Transportation.

A search of the Database records for the period of 1987 - 1991 revealed the following information regarding reported spills of oil or hazardous substances in the stated zip code area(s). Only records with spill incident location zip codes or fixed facility discharger zip codes for that city are included. Also included are sites with incomplete zip code information that are listed as being located within the search city. There are additional records in the database with inadequate location information that are not included in this report.

Zipcode(s):
94608

ERNS Sites

<u>FACILITY ADDRESS</u>	<u>SPILL DATE</u>
Case Number: 90-7646 EMERYVILLE, CA 94608 County: ALAMEDA	06/11/1990

Spill Time	: 9:00 AM
Source/Agency	: Environmental Protection Agency
Discharger Organization	: UNKNOWN
Material Spilled	: GASOLINE OR DIESEL
Source of Spill	: Fixed Facility
Vehicle Id	: NONE
Medium Affected	: Land
Waterway Affected	: NONE
Reported Cause	: Unknown
	: Other
Notification	: EPA
	: State and Local Authority

Case Number: 90-9799
OAKLAND, CA 94608
County: ALAMEDA

09/04/1990

ERNS Sites

FACILITY ADDRESS SPILL DATE
(CONT'D)

Spill Time : 3:00 PM
 Source/Agency : Environmental Protection Agency
 Discharger Organization: UNKNOWN
 Material Spilled : 200.00 GAL POLYURETHANE
 Source of Spill : Highway
 Vehicle Id : UNKNOWN
 Medium Affected : Land
 Medium Affected : Water
 Waterway Affected : STORM DRAIN
 Reported Cause : Unknown
 : Other
 Notification : EPA
 : State and Local Authority

Case Number: 91-0827
 EMERYVILLE, CA 94608
 County: ALAMEDA

11/13/1990

Spill Time : 7:00 AM
 Source/Agency : Environmental Protection Agency
 Discharger Organization: PG&E
 : , CA
 Discharger Phone : 415-834-7686
 Material Spilled : UNKNOWN
 Source of Spill : Other
 Vehicle Id : UNKNOWN
 Medium Affected : Land
 Waterway Affected : NONE
 Reported Cause : Dumping
 : Other
 Notification : EPA
 : State and Local Authority

Case Number: 91-2118
 OAKLAND, CA 94608
 County: ALAMEDA

/01/2319

Spill Time : 3:51 PM
 Source/Agency : Environmental Protection Agency
 Discharger Organization: UNKNOWN
 Material Spilled : 1.00 OTH LATEX PAINT
 Source of Spill : Other
 Vehicle Id : UNKNOWN
 Medium Affected : Water
 Waterway Affected : STORM DRAIN TO LAKE MERRITT
 Reported Cause : Dumping

ERNS Sites

FACILITY ADDRESS SPILL DATE
(CONT'D)

Notification : Other
: EPA
: State and Local Authority

Case Number: 91-2685 /02/2719
OAKLAND, CA 94608
County: ALAMEDA

Spill Time : 9:15 AM
Source/Agency : Environmental Protection Agency
Discharger Organization: UNKNOWN
Material Spilled : UNK YELLOW POWDERY SUBSTANCE
Source of Spill : Highway
Vehicle Id : UNKNOWN
Medium Affected : Land
Waterway Affected : NONE
Reported Cause : Unknown
: Other
Notification : EPA
: State and Local Authority

Case Number: 89-1351 04/11/1989
AC TRANSIT
1177 47TH ST
EMERYVILLE, CA 94608

Spill Time : 8:10 AM
Source/Agency : Environmental Protection Agency
Discharger Organization: AC TRANSIT
Discharger Address : 1177 47TH ST
: EMERYVILLE, CA 94608
Discharger Phone : 415-577-8830
Material Spilled : 1000.00 GAL WASTE OIL
Source of Spill : Fixed Facility
Vehicle Id : NONE
Medium Affected : Water
Waterway Affected : TEMESCAL CREEK
Reported Cause : Equipment Failure
: Other
Notification : EPA
: State and Local Authority
: Unknown

ERNS Sites

FACILITY ADDRESS SPILL DATE
Case Number: 04490 04/07/1988
BAYOX INC
OAKLAND, CA 94608

Spill Time : 10:00 AM
Source/Agency : National Response Center
Caller Name : ROHM, SAM
Caller Organization : BAYOX INC
Caller Address : 1171 OCEAN AVE
 : OAKLAND, CA 94608
Material Spilled : 25.00 GAL DIESEL FUEL
Source of Spill : Fixed Facility
Medium Affected : Land
Waterway Affected : PAVEMENT
Reported Cause : Other

Case Number: 09703 07/19/1988
CA ELECTRIC CO
ADELINE
OAKLAND, CA 94608

Spill Time : 7:00 PM
Source/Agency : National Response Center
Discharger Organization: CA ELECTRIC CO
Discharger Address : ADELINE
 : OAKLAND, CA 94608
Discharger Phone : 0
Material Spilled : BURNING;SMELLS ELECTRIC
Source of Spill : Fixed Facility
Medium Affected : Air
Waterway Affected : ATMOSPHERE
Reported Cause : Other

Case Number: 88-3902 11/02/1988
CHEVRON USA
890 W MACARTHUR BLVD
OAKLAND, CA 94608

Spill Time : 6:53 AM
Source/Agency : Environmental Protection Agency
Discharger Name : CHEVRON USA
Discharger Organization: CHEVRON USA
Discharger Address : 890 W MACARTHUR BLVD
 : OAKLAND, CA 94608
Discharger Phone : 415-653-0340
Caller Name : FD/CAOES
Material Spilled : 200.00 GAL AVIATION GASOLINE
Source of Spill : Fixed Facility

ERNS Sites

FACILITY ADDRESS		SPILL DATE
CHEVRON USA (CONT'D)		
Vehicle Id	: NONE	
Medium Affected	: Land	
Reported Cause	: Operator Error	
	: Other	
Notification	: EPA	
	: State and Local Authority	

Case Number: 01563	01/22/1990
EXXON SHIPPING COMPANY	
EMERYVILLE, CA 94608	

Spill Time	: 12:42 PM
Source/Agency	: National Response Center
Caller Name	: LARSEN, DOUG
Caller Organization	: EXXON SHIPPING COMPANY
Caller Address	: 5820 SHELLMOUND ST. SUITE 850
	: EMERYVILLE, CA 94608-1954
Material Spilled	: 1.00 GAL CRUDE OIL, ALASKAN NORTH SLOPE
Source of Spill	: Marine
Medium Affected	: Water
Waterway Affected	: SAN FRANCISCO BAY
Notification	: United States Coast Guard

Case Number: 52569	12/25/1990
IMACC CORP	
6549 SAN PUEBLO AVE	
OAKLAND, CA 94608	

Spill Time	: 12:00 PM
Source/Agency	: National Response Center
Discharger Name	: CUTT, JOHN
Discharger Organization:	IMACC CORP
Discharger Address	: 6549 SAN PUEBLO AVE
	: OAKLAND, CA 94608
Discharger Phone	: 415-271-6221
Caller Name	: CUTT, JOHN
Caller Organization	: IMACC CORP
Caller Address	: 6549 SAN PUEBLO AVE
	: OAKLAND, CA 94608
Material Spilled	: CAUSTIC SODA solution
Source of Spill	: Fixed Facility
Medium Affected	: Land
Waterway Affected	: SOIL

ERNS Sites

FACILITY ADDRESS SPILL DATE
Case Number: 91-1523 12/25/1990
IMACC CORP
OAKLAND, CA 94608
County: ALAMEDA

Spill Time : 12:00 PM
Source/Agency : Environmental Protection Agency
Discharger Organization: IMACC CORP
Discharger Address : 6549 SAN PABLO AVENUE
 : OAKLAND, CA 94608
Discharger Phone : 415-271-6221
Material Spilled : CAUSTIC SODA (PH 8.5-9)
Source of Spill : Fixed Facility
Vehicle Id : NONE
Medium Affected : Land
Waterway Affected : NONE
Reported Cause : Operator Error
 : Other
Notification : EPA
 : State and Local Authority

Case Number: 14234 03/25/1990
SHERWIN WILLIAMS
1450 SHERWIN AVE
EMERYVILLE, CA 94608

Spill Time : 12:30 AM
Source/Agency : National Response Center
Discharger Name : BURKE, BOB
Discharger Organization: SHERWIN WILLIAMS
Discharger Address : 1450 SHERWIN AVE
 : EMERYVILLE, CA 94608
Discharger Phone : 415-420-7219
Caller Name : BURKE, BOB
Caller Organization : SHERWIN WILLIAMS
Caller Address : 1450 SHERWIN AVE
 : EMERYVILLE, CA 94608
Material Spilled : 2500.00 GAL ESTER ALCOHOL
 :
Source of Spill : Fixed Facility
Medium Affected : Water
Waterway Affected : STORM DRAIN>TEMESCAL CREEK
Notification : Other

Case Number: 42656 10/07/1990

ERNS Sites

FACILITY ADDRESS SPILL DATE
SPA PRODUCTION OF AMERICA (CONT'D)

SPA PRODUCTION OF AMERICA
1168 36TH ST.
EMERYVILLE, CA 94608

Spill Time : 2:30 PM
Source/Agency : National Response Center
Discharger Name : UNKNOWN,
Discharger Organization: SPA PRODUCTION OF AMERICA
Discharger Address : 1168 36TH ST.
 : EMERYVILLE, CA 94608
Discharger Phone : 415-654-8404
Material Spilled : POLYESTER RESIN
Source of Spill : Fixed Facility
Medium Affected : Water
Waterway Affected : GUTTER > STORM DRAIN

14 Sites found for the area specified.

MISIDENTIFIED RECORDS SEARCH

The following sites, located in the search city, have inadequate or incomplete zip code information in the database records and may be located near the subject property:

Misidentified - ERNS Sites

<u>FACILITY ADDRESS</u>	<u>SPILL DATE</u>
Case Number: 88-4561 ACTION PLATING OAKLAND, CA	12/08/1988

Spill Time : 2:56 PM
Source/Agency : Environmental Protection Agency
Discharger Organization: ACTION PLATING
Discharger Address : 10132 EDES AVE
 : OAKLAND, CA
Material Spilled : DIAMINOTOLUENE
 : ACIDS
 : NICNZ
Source of Spill : Fixed Facility
Vehicle Id : NONE
Medium Affected : Land
Reported Cause : Other
Notification : EPA
 : State and Local Authority

Case Number: 14934 AMERICAN PRESIDENT LINES OAKLAND, CA 00000	11/28/1987
---	------------

Spill Time : 12:30 PM
Source/Agency : National Response Center
Caller Name : SCHUTT, BILL
Caller Organization : AMERICAN PRESIDENT LINES
Caller Address : 1800 HARRISON ST
 : OAKLAND, CA 00000
Material Spilled : UNKNOWN OIL
Source of Spill : Fixed Facility
Medium Affected : Water
Waterway Affected : SAN PEDRO BAY
Reported Cause : Other

Case Number: 89-3319 CONTINENTAL PLATING OAKLAND, CA	08/24/1989
--	------------

Spill Time : 8:21 PM
Source/Agency : Environmental Protection Agency

Misidentified - ERNS Sites

FACILITY ADDRESS SPILL DATE
 CONTINENTAL PLATING (CONT'D)

Discharger Organization: CONTINENTAL PLATING
 Discharger Address : 995 85TH AVE
 : OAKLAND, CA
 Discharger Phone : 415-569-4126
 Material Spilled : 200.00 GAL CHROMIC ACID
 Source of Spill : Fixed Facility
 Vehicle Id : NONE
 Medium Affected : Land
 Medium Affected : Water
 Waterway Affected : STORM DRAIN
 Reported Cause : Operator Error
 : Other
 Notification : EPA
 : State and Local Authority

Case Number: 88-4502
 EAST BAY MUD
 OAKLAND, CA

12/24/1988

Spill Time : 3:00 AM
 Source/Agency : Environmental Protection Agency
 Discharger Organization: EAST BAY MUD
 Discharger Address : 2020 WAKE AVE
 : OAKLAND, CA
 Discharger Phone : 415-465-3700
 Material Spilled : PARTIALLY TREATED SEWAGE
 Source of Spill : Fixed Facility
 Vehicle Id : NONE
 Medium Affected : Water
 Waterway Affected : SAN FRANCISCO BAY
 Reported Cause : Equipment Failure
 : Other
 Notification : EPA
 : State and Local Authority

Case Number: 87-2410
 GOLDEN GATE TOOL & DIE
 OAKLAND, CA

04/02/1987

Spill Time : 10:04 AM
 Source/Agency : Environmental Protection Agency
 Discharger Name : GOLDEN GATE TOOL & DIE
 Discharger Organization: GOLDEN GATE TOOL & DIE
 Discharger Address : 10201 PEARMAIN
 : OAKLAND, CA
 Discharger Phone : - -

Misidentified - ERNS Sites

FACILITY ADDRESS SPILL DATE
GOLDEN GATE TOOL & DIE (CONT'D)

Caller Name : FD/EPA-ERS
 Material Spilled : OIL/UNK
 Source of Spill : Fixed Facility
 Vehicle Id : NONE
 Medium Affected : Water
 Waterway Affected : SAN LEANDRO CREEK
 Reported Cause : Other
 Notification : EPA
 : State and Local Authority
 : United States Coast Guard

Case Number: 89-21 01/03/1989
 HOWARD TERMINALS
 OAKLAND, CA

Spill Time : 3:04 PM
 Source/Agency : Environmental Protection Agency
 Discharger Organization: HOWARD TERMINALS
 Discharger Address : 1 MARKET ST
 : OAKLAND, CA
 Material Spilled : 25.00 GAL SCOTCH WHISKEY
 Source of Spill : Fixed Facility
 Vehicle Id : NONE
 Medium Affected : Land
 Medium Affected : Water
 Waterway Affected : SAN FRANCISCO BAY
 Reported Cause : Equipment Failure
 : Other
 Notification : EPA
 : State and Local Authority

Case Number: 87-1721 01/29/1987
 INTERNATIONAL TRUCKING
 OAKLAND, CA

Spill Time : 2:05 PM
 Source/Agency : Environmental Protection Agency
 Discharger Name : INTERNATIONAL TRUCKING
 Discharger Organization: INTERNATIONAL TRUCKING
 Discharger Address : 122 MYRTLE
 : OAKLAND, CA
 Discharger Phone : - -
 Caller Name : USCG-12
 Material Spilled : 10.00 GAL MOTOR OIL
 Source of Spill : Fixed Facility
 Vehicle Id : UNKNOWN

Misidentified - ERNS Sites

FACILITY ADDRESS SPILL DATE
INTERNATIONAL TRUCKING (CONT'D)

Medium Affected : Land
 Medium Affected : Water
 Waterway Affected : STORM DRAIN
 Reported Cause : Operator Error
 : Other
 Notification : EPA
 : State and Local Authority
 : United States Coast Guard

Case Number: 88-2850
 JAMES LEWIS
 OAKLAND, CA

08/14/1988

Spill Time : 11:19 AM
 Source/Agency : Environmental Protection Agency
 Discharger Name : JAMES LEWIS
 Discharger Organization: JAMES LEWIS
 Discharger Address : 829 EAST 19TH ST
 : OAKLAND, CA
 Caller Name : OAKLAND FD/CAOES/EPA
 Caller Organization : CA-OES/88-02632-WD
 Material Spilled : MOTOR OIL
 Source of Spill : Fixed Facility
 Vehicle Id : NONE
 Medium Affected : Land
 Medium Affected : Water
 Waterway Affected : STORM DRAIN
 Reported Cause : Dumping
 : Other
 Notification : EPA
 : State and Local Authority

Case Number: 88-4102
 L&M CHEMICAL
 OAKLAND, CA

11/25/1988

Spill Time : 8:43 PM
 Source/Agency : Environmental Protection Agency
 Discharger Name : L&M CHEMICAL
 Discharger Organization: L&M CHEMICAL
 Discharger Address : 6700 OLMSTEAD
 : OAKLAND, CA
 Caller Name : FD/CAOES
 Material Spilled : MURIATIC ACID
 Source of Spill : Fixed Facility
 Vehicle Id : NONE

Misidentified - ERNS Sites

FACILITY ADDRESS SPILL DATE
L&M CHEMICAL (CONT'D)

Medium Affected : Land
Reported Cause : Other
Notification : EPA
: State and Local Authority

Case Number: 89-4240 10/24/1989
LONGS DRUGS/BASEMENT
OAKLAND, CA

Spill Time : 5:15 PM
Source/Agency : Environmental Protection Agency
Discharger Organization: LONGS DRUGS/BASEMENT
Discharger Address : 4037 PIEDMONT AVE
: OAKLAND, CA
Material Spilled : HYDROGEN SULFIDE
Source of Spill : Fixed Facility
Vehicle Id : NONE
Medium Affected : Air
Waterway Affected : NONE
Reported Cause : Other
Notification : EPA
: State and Local Authority

Case Number: 10274 08/13/1987
MANULANI
OAKLAND, CA 00000

Spill Time : 1:05 PM
Source/Agency : National Response Center
Caller Name : MAGNUSON, KIM CHIEF MATE
Caller Organization : MANULANI
Caller Address : MATHSON TERMINAL
: OAKLAND, CA 00000
Material Spilled : 1.00 BBL MOLLASES
Source of Spill : Marine
Medium Affected : Water
Waterway Affected : SAN FRANCISCO BAY
Reported Cause : Other

Case Number: 90-9944 09/12/1990
MARES K LINE
OAKLAND, CA

Spill Time : 3:35 PM

Misidentified - ERNS Sites

FACILITY ADDRESS SPILL DATE
MARES K LINE (CONT'D)

Source/Agency : Environmental Protection Agency
Discharger Organization: MARES K LINE
Discharger Address : BERTH 39 OAKLAND PIER
: OAKLAND, CA
Material Spilled : TOLUENE DIISOCYANATE
Source of Spill : Fixed Facility
Vehicle Id : NONE
Medium Affected : Land
Medium Affected : Water
Waterway Affected : SAN FRANCISCO BAY/NONE
Reported Cause : Dumping
: Other
Notification : EPA
: State and Local Authority

Case Number: 87-4447
NO POSITIVE SOURCE/POSS:UG
OAKLAND, CA

10/12/1987

Spill Time : 11:01 AM
Source/Agency : Environmental Protection Agency
Discharger Name : NO POSITIVE SOURCE/POSS:UG
Discharger Organization: NO POSITIVE SOURCE/POSS:UG
Discharger Address : TANKS ^ 212 19TH ST.
: OAKLAND, CA
Caller Name : FD/TAT
Caller Organization : OAKLAND FIRE DEPT.
Material Spilled : 50.00 GAL OILS: DIESEL
Source of Spill : Fixed Facility
Vehicle Id : NONE
Medium Affected : Water
Waterway Affected : STORM DRAIN/LAKE MERRITT
Reported Cause : Unknown
: Other
Notification : EPA
: State and Local Authority
: United States Coast Guard

Case Number: 14415
STENHARDS BAKERY
OAKLAND, CA

08/10/1989

Source/Agency : National Response Center
Discharger Organization: STENHARDS BAKERY
Discharger Address : 335 CHESTNUT
: OAKLAND, CA

Misidentified - ERNS Sites

FACILITY ADDRESS SPILL DATE
 STENHARDS BAKERY (CONT'D)

Discharger Phone : 0
 Material Spilled : GASOLINE
 : ETHYLENE GLYCOL
 Source of Spill : Fixed Facility
 Medium Affected : Water
 Waterway Affected : STORM SEWER
 Reported Cause : Other

Case Number: 87-2624
 STEVE MILLER IMPORTS
 OAKLAND, CA

05/01/1987

Source/Agency : Environmental Protection Agency
 Discharger Name : STEVE MILLER IMPORTS
 Discharger Organization: STEVE MILLER IMPORTS
 Discharger Address : 1375 PARK AVE
 : OAKLAND, CA
 Discharger Phone : - -
 Caller Name : RP/OES/TAT
 Caller Organization : CA-OES
 Material Spilled : 100.00 GAL WASTE LAQUER THINNER
 Source of Spill : Fixed Facility
 Vehicle Id : NONE
 Medium Affected : Land
 Reported Cause : Dumping
 : Other
 Notification : EPA
 : State and Local Authority

Case Number: 88-2557
 UNOCAL (STATION)
 OAKLAND, CA

07/02/1988

Spill Time : 5:30 PM
 Source/Agency : Environmental Protection Agency
 Discharger Name : UNOCAL (STATION)
 Discharger Organization: UNOCAL (STATION)
 Discharger Address : MC ARTHUR & HIGH
 : OAKLAND, CA
 Caller Name : USCG/EPA-ERS
 Caller Organization : USCG MSO-SF
 Material Spilled : 8.00 GAL GASOLINE
 Source of Spill : Fixed Facility
 Vehicle Id : NONE
 Medium Affected : Water
 Waterway Affected : STORM DRAIN

Misidentified - ERNS Sites

FACILITY ADDRESS SPILL DATE
UNOCAL (STATION) (CONT'D)

Reported Cause : Operator Error
 : Other
 Notification : EPA
 : State and Local Authority

Case Number: 91-1384 12/19/1990
 US ARMY
 OAKLAND, CA

Spill Time : 9:00 AM
 Source/Agency : Environmental Protection Agency
 Discharger Organization: US ARMY
 Discharger Address : OAKLAND ARMY BASE
 : OAKLAND, CA
 Material Spilled : 5.00 GAL BUNKER FUEL OIL "C"
 Source of Spill : Fixed Facility
 Vehicle Id : NONE
 Medium Affected : Water
 Waterway Affected : SAN FRANCISCO BAY
 Reported Cause : Equipment Failure
 : Other
 Notification : EPA
 : State and Local Authority

Case Number: 91-4288 /05/2919
 VIVIAN FOODS
 OAKLAND, CA

Spill Time : 8:45 AM
 Source/Agency : Environmental Protection Agency
 Discharger Organization: VIVIAN FOODS
 Discharger Address : 6201 COLISEUM WAY
 : OAKLAND, CA
 Discharger Phone : - -
 Material Spilled : 7000.00 GAL COTTONSEED OIL
 Source of Spill : Fixed Facility
 Vehicle Id : NONE
 Medium Affected : Land
 Waterway Affected : NONE
 Reported Cause : Equipment Failure
 : Other
 Notification : EPA
 : State and Local Authority

Misidentified - ERNS Sites

FACILITY ADDRESS SPILL DATE
Case Number: 91-4290 /05/2919
VIVIAN FOODS
OAKLAND, CA

Spill Time : 8:45 AM
Source/Agency : Environmental Protection Agency
Discharger Organization: VIVIAN FOODS
Discharger Address : 6201 COLISEUM WAY
 : OAKLAND, CA
Material Spilled : 7000.00 GAL COTTONSEED OIL
Source of Spill : Fixed Facility
Vehicle Id : NONE
Medium Affected : Land
Waterway Affected : NONE
Reported Cause : Equipment Failure
 : Other
Notification : EPA
 : State and Local Authority

Case Number: 87-2827 05/30/1987
WESTERN ALLOY
OAKLAND, CA

Spill Time : 2:30 PM
Source/Agency : Environmental Protection Agency
Discharger Name : WESTERN ALLOY
Discharger Organization: WESTERN ALLOY
Discharger Address : SAN LEANDRO ^ 72ND AVE
 : OAKLAND, CA
Discharger Phone : - -
Caller Name : CITIZEN/EPA-ERS
Caller Organization : CITIZEN:COSENA
Caller Address : 728 73RD AVE
 : OAKLAND, CA
Material Spilled : ASPHALT (FUMES)
Source of Spill : Fixed Facility
Vehicle Id : NONE
Medium Affected : Air
Reported Cause : Other
Notification : EPA

20 ERNS misidentified sites found for the area specified.

OPEN DUMP

REGULATORY INFORMATION
6. US EPA OPEN DUMP INVENTORY
SERVISCO
958 28TH STREET
OAKLAND, CA 94608
County: ALAMEDA

A search of the 1989 open dump inventory of facilities that do not comply with the Environmental Protection Agency's Criteria for Classification of Solid Waste Disposal Facilities and Practices; revealed the following facilities located within the below listed city. An additional search conducted revealed the following facilities located within the below listed county for which no city location information was available:

OAKLAND (CA)

0 Sites found for the area specified.

0 Possibly Misidentified Sites found for the area specified.

THIS PAGE INTENTIONALLY LEFT BLANK

CA FACILITY INVENTORY DATABASE

STATE INFORMATION

SERVISCO
958 28TH STREET
OAKLAND, CA 94608
County: ALAMEDA

The California Department of Environmental Affairs maintains a database of facilities, known as the Facility Inventory Database (CALFID), which contains matched records of sites that are regulated and are reported in nine individual environmental databases. The database contains facilities reported in the following information systems together with the identification number assigned by the regulatory program.

HWIS - Hazardous Waste Information Systems
ASPIS - Abandoned Sites Program Information System
S1987 - Toxic Chemicals Release Inventory Facilities for reporting year 1987
S1988 - Toxic Chemicals Release Inventory Facilities for reporting year 1988
CERCL - US EPA CERCLA sites
ARB87 - California Air Resources Board database
FINDS - US EPA Facility Index System
SWRCB - State Water Resources Control Board Waste Discharger System
LUST - State Water Resources Control Board Leaking Underground Storage Tanks

A search of the 1991 CALFID database revealed the following facilities located within the stated zip code areas. Also included are misidentified sites with inaccurate or inadequate zip codes that are located within the search city.

94608

Facility Inventory Sites

FACILITY ADDRESS

1X PAPER MILL PROPERTIES
5750 HOLLIS ST (415) 465-5170
EMERYVILLE, CA 94608

REGULATED BY/ID:
HWIS/CAP999001320

Facility Inventory Sites

FACILITY ADDRESS

SHELL (BAY SUPER)
1800 POWELL ST (415) 228-6161
EMERYVILLE, CA 94608

REGULATED BY/ID: AKA NAME:
HWIS/CAX000030395
LUST SHELL

PPG IND INC LOC #1855 & 2156
1601 63RD AVE
EMERYVILLE, CA 94608

REGULATED BY/ID: AKA NAME:
HWIS/CAD980888689
ASPNF/01510019 EAST COAST SPECIALITIES

NASH SOLVENT AND THINER
1520 POWELL
EMERYVILLE, CA 94608

REGULATED BY/ID: AKA NAME:
HWIS/CAT080034242
HWIS/CAT000614636 CHEVRON USA INC-EMERYVILLE PLANT
HWIS/CAT080010846 CHEVRON USA INC-WESTERN ASPHALT LAB
HWIS/CAC000143469 IX CHEVRON USA
ASPIS/01290002 CHEVRON EMERYVILLE TERMINAL
CERNF/CAD982358665 AMERICAN BITUMALS & ASPHALT
FINDS/CAD982358665 AMERICAN BITUMALS & ASPHALT

WILLIAM D WHITE CO, INC
3427 MAGNOLIA ST
OAKLAND, CA 94608

REGULATED BY/ID:
HWIS/CAD009128885

Facility Inventory Sites

FACILITY ADDRESS

SHERWIN-WILLIAMS CO#
1450 SHERWIN AVE
EMERYVILLE, CA 94608

REGULATED BY/ID:	AKA NAME:	SIC CODE:
HWIS/CAD003934601		2851
S1987/1368	SHERWIN WILLIAMS COMPANY	2851
S1988/ 10296	SHERWIN WILLIAMS COMPANY	2851
ARB87/101	SHERWIN-WILLIAMS CO	2851
FINDS/CAD003934601	SHERWIN WILLIAMS CO	

1X PIE NATIONWIDE
5500 EASTSHORE HWY (415) 521-3773
EMERYVILLE, CA 94608

REGULATED BY/ID:	AKA NAME:	SIC CODE:
HWIS/CAD982032369		
HWIS/CAD000302646		
ASPIS/01470001	PIE/NATIONWIDE TRUCK FACILITY	
CERNF/CAD982359267	PIE / NATIONWIDE TRUCK FACILITY	
FINDS/CAD982359267	PIE NATIONWIDE TRUCK FACILITY	
SWRCB/2 019256001	P.I.E. NATIONWIDE	4214
LUST	PIE NATIONWIDE PROPERTY	

1X HOGLAND, BOGART & BERTERO
5743 LANDREGAN ST (415) 644-1752
EMERYVILLE, CA 94608

REGULATED BY/ID:	AKA NAME:
HWIS/CAX000148171	
HWIS/CAX000119766	
HWIS/CAX000134601	
FINDS/CAD009122136	MICHEL & PELTON CO
LUST	MICHEL & PELTON

Facility Inventory Sites

FACILITY ADDRESS

WESTINGHOUSE ELECTRIC CORP
5899 PELADEAU ST (415) 428-4700
EMERYVILLE, CA 94608

REGULATED BY/ID: AKA NAME:
HWIS/CAX000049908
HWIS/CAT080032113
ASPIS/01360057 WESTINGHOUSE ELECTRIC CO - EMERYVILLE
CERNF/CAT080032113 WESTINGHOUSE ELECTRIC CORP EMERYVI*
FINDS/CAT080032113

1X CALTRANS
LOUISE & 34TH STS (415) 557-3834
OAKLAND, CA 94608

REGULATED BY/ID:
HWIS/CAD982032468

GRAND AUTO, INC
6006 SAN PABLO AVE
OAKLAND, CA 94608

REGULATED BY/ID:
HWIS/CAD981398514

CLEMENTINA LIMITED
5521 DOYLE ST (415) 282-7290
EMERYVILLE, CA 94608

REGULATED BY/ID: AKA NAME:
HWIS/CAX000203117
HWIS/CAD981455074 CLEMENTINA LTD

Facility Inventory Sites

FACILITY ADDRESS

1X CUSTOM CUTS MARBLE
1255 30TH ST (415) 268-8255
OAKLAND, CA 94608

REGULATED BY/ID:
HWIS/CAX000235614

CAPITOL REFINING CO.
FOOT OF 64TH ST
EMERYVILLE, CA 94608

REGULATED BY/ID: AKA NAME:
HWIS/CAD980637177
ASPNF/01290020 CAPITOL REFINING CO
CERNF/CAD980637177 CAPITOL REF CO
FINDS/CAD980637177 CAPITOL REF CO

1X STYLES CLEANERS
5912 SAN PABLO AVE (415) 832-7942
OAKLAND, CA 94608

REGULATED BY/ID: AKA NAME:
HWIS/CAP999001961
HWIS/CAD981650872 STYLE CLEANERS

WEATHERFORD BMW
4056 HUBBARD ST
EMERYVILLE, CA 94608

REGULATED BY/ID:
HWIS/CAD982000812

Facility Inventory Sites

FACILITY ADDRESS

BERKELEY FARMS INC
4550 SAN PABLO AVE
EMERYVILLE, CA 94608

(415) 652-9924

REGULATED BY/ID:
HWIS/CAX000224642
LUST

AKA NAME:
BERKELEY FARMS

LEBER INK COMPANY INC
6355 HOLLIS ST
EMERYVILLE, CA 94608

REGULATED BY/ID:
HWIS/CAD000626267
HWIS/CAD981649494
ARB87/2838
FINDS/CAD000626267

AKA NAME:
GRAPHIC COATING INC
GRAPHIC COATING COMPANY

SIC CODE:
2672

KNOPP INC
1307 66TH ST
EMERYVILLE, CA 94608

REGULATED BY/ID:
HWIS/CAD982010597

CHARLES LOWE COMPANY
1400 PARK AVE
EMERYVILLE, CA 94608

REGULATED BY/ID:
HWIS/CAD981573223
HWIS/CAD981390925
HWIS/CAX000019489
ASPIS/01340106
S1987/1922
ARB87/3308

AKA NAME:
CHARLES LOWE CO
CHROMEX
CHROMEX
CHARLES LOWE CO., CHROMEX DIVISION
CHROMEX

SIC CODE:
3471
3471

Facility Inventory Sites

FACILITY ADDRESS

TECHNICHEM INC.
1555 PARK AVE (415) 655-5533
EMERYVILLE, CA 94608

REGULATED BY/ID:
HWIS/CAX000079210

PG&E/EMERYVILLE MATERAILS DIST CTR
4525 HOLLIS ST
EMERYVILLE, CA 94608

REGULATED BY/ID: AKA NAME:
HWIS/CAT080011620
ASPIIS/01490011 PACIFIC GAS AND ELECTRIC - EMERYVILLE
CERCL/CAD982400418 PG&E EMERYVILLE
FINDS/CAD045285277 PG & E EMERYVILLE MATERIALS SH

H BECK SVC & REPAIR
1040 APGAR (415) 654-9480
EMERYVILLE, CA 94608

REGULATED BY/ID: AKA NAME:
HWIS/CAD981573579
HWIS/CAX000058487 1X BECK BMW SERVICE & REPAIR

BROWN & CALDWELL
1255 POWELL ST (415) 428-2300
EMERYVILLE, CA 94608

REGULATED BY/ID: AKA NAME:
HWIS/CAX000058461
HWIS/CAD981454697 BROWN AND CALDWELL
ASPNF/01730006
FINDS/CAD980818678

Facility Inventory Sites

FACILITY ADDRESS

PORTER COATINGS
5900 CHRISTIE AVE
EMERYVILLE, CA 94608

REGULATED BY/ID:
HWIS/CAD057503823
FINDS/CAD057503823

SIC CODE:
2851

ALLEN BUILDING PRODUCTS
936 61ST ST (415) 652-2060
OAKLAND, CA 94608

REGULATED BY/ID:
HWIS/CAX000068064

A C TRANSIT
1140 45TH ST (415) 891-4943
EMERYVILLE, CA 94608

REGULATED BY/ID: AKA NAME:
HWIS/CAX000047530 KAISER ENGINEERS
LUST

IX POWER MACHINE CO
5768 SHELLMOUND ST (415) 658-9661
EMERYVILLE, CA 94608

REGULATED BY/ID:
HWIS/CAD000329409

AMERICAN BIO NUCLEAR
4560 HORTON ST (415) 652-4466
EMERYVILLE, CA 94608

REGULATED BY/ID: AKA NAME:
HWIS/CAD041852716 IX AMERICAN BIO-NEUCLEAR
HWIS/CAX000041319

Facility Inventory Sites

FACILITY ADDRESS

ALAMEDA-CONTRA COSTA TRANSIT DIST
1150 - 45TH ST (415) 891-4943
EMERYVILLE, CA 94608

REGULATED BY/ID: AKA NAME:
HWIS/CAD980694996
FINDS/CAD980694996 ALAMEDA-CONTRA COSTA TRANSIT D

CAL TECH METAL FINISHERS INC
841 - 31ST ST (415) 653-5054
OAKLAND, CA 94608

REGULATED BY/ID: AKA NAME: SIC CODE:
HWIS/CAX000223776
HWIS/CAX000223776 3471
S1987/ 563 CAL TECH METAL FINISHING 3471
S1988/ 10276 CAL TECH METAL FINISHING

GRANT LABORATORIES
6020 ADELIN ST
OAKLAND, CA 94608

REGULATED BY/ID: AKA NAME: SIC CODE:
HWIS/CAD093982866
ASPNF/01280062 GRANT LABORATORIES, INC. 2899
CERNF/CAD093982866
FINDS/CAD093982866

RANSOME CO
4030 HOLLIS ST
EMERYVILLE, CA 94608

REGULATED BY/ID: AKA NAME:
HWIS/CAD982326662
HWIS/CAC000127549 1X RANSOME
ASPIS/01160019 RANSOME COMPANY
FINDS/CAD006910079 RANSOME COMPANY
LUST

Facility Inventory Sites

FACILITY ADDRESS

BOYSEN PAINTS
42ND LINDEN ST
OAKLAND, CA 94608

REGULATED BY/ID:
HWIS/CAD041321910
FINDS/CAD041321910

1X WESTERN DIE CASTING CO.
4065 HOLLIS ST
EMERYVILLE, CA 94608

REGULATED BY/ID: AKA NAME:
HWIS/CAX000036699
HWIS/CAX000019778
ASPNF/01330004 WESTERN DIE CASTING CO.

ATLAS PACIFIC ENGRG CO INC DEL
1321-67TH ST AT HOLLIS ST
EMERYVILLE, CA 94608

REGULATED BY/ID: SIC CODE:
HWIS/CAD009130899 3551

PHARMEX LTD
1499 67TH ST
EMERYVILLE, CA 94608

REGULATED BY/ID:
HWIS/CAD981167422

WHITNEY RESOURCES TOOL COMPANY
5679 LANDREGAN ST (415) 653-5100
EMERYVILLE, CA 94608

REGULATED BY/ID: AKA NAME:
HWIS/CAX000015982
HWIS/CAD981390750 WHITNEY RESEARCH TOOL CO

Facility Inventory Sites

FACILITY ADDRESS

VIP WEST INC
1287 66 ST
EMERYVILLE, CA 94608

REGULATED BY/ID:
HWIS/CAD085335354

TECHNICHEM INC
4245 HALLECK ST (415) 652-5455
EMERYVILLE, CA 94608

REGULATED BY/ID:
HWIS/CAD981375983

1X METALCO INC.
1475 - 67TH ST. (415) 652-7470
EMERYVILLE, CA 94608

REGULATED BY/ID:
HWIS/CAX000092015

KNOPP INC.
1307 - 66TH ST. (415) 653-1661
EMERYVILLE, CA 94608

REGULATED BY/ID:
HWIS/CAX000092023

CHEMICALS FOR RESEARCH & IND
2928 POPLAR ST
OAKLAND, CA 94608

REGULATED BY/ID:
HWIS/CAD982512600
HWIS/CAD071692016
FINDS/CAD071692016

AKA NAME:
ZERO WASTE SYSTEMS INC
ZERO WASTE SYSTEMS, INC.

SIC CODE:
2819

Facility Inventory Sites

FACILITY ADDRESS

CLEARPRINT PAPER COMPANY
1482 67TH ST
EMERYVILLE, CA 94608

REGULATED BY/ID:	AKA NAME:	SIC CODE:
HWIS/CAD982018772		
ASPNF/01260017	CLEARPRINT PAPER CO.	
S1987/1332		2641
S1988/ 10260		2641
ARB87/840	CLEARPRINT PAPER CO	2649
FINDS/CAD982018772	CLEARPRINT	

IX PERFECTION LTD BODY SHOP
1355 PARK AVE (415) 420-0176
EMERYVILLE, CA 94608

REGULATED BY/ID:
HWIS/CAD982399644

SUPERIOR PRESS INC.
3031 ADELINE ST (415) 652-4280
OAKLAND, CA 94608

REGULATED BY/ID:
HWIS/CAX000077057

EAST BAY FIXTURE CO
941-945 AILEEN ST
OAKLAND, CA 94608

REGULATED BY/ID:
HWIS/CAD046069209

Facility Inventory Sites

FACILITY ADDRESS

1X CLEARPRINT PAPER CO.
1482 - 67TH ST. (415) 652-4762
EMERYVILLE, CA 94608

REGULATED BY/ID:
HWIS/CAX000046946

MYERS CONTAINER CORP
4500 SHELLMOUND AVE (415) 233-4865
EMERYVILLE, CA 94608

REGULATED BY/ID: AKA NAME: SIC CODE:
HWIS/CAT000624957 MYERS CONTAINER CORPORATION 3411
ARB87/1763

FABCO DIV/ KELSEY-HAYES CO.
1249 67TH ST (415) 658-7070
OAKLAND, CA 94608

REGULATED BY/ID: AKA NAME:
HWIS/CAX000056481 FABCO DIV
HWIS/CAD981389398

OAKLAND BAY BRIDGE TOLL PLAZA
OAKLAND BAY BRIDGE TOLL PLAZA
EMERYVILLE, CA 94608

REGULATED BY/ID:
HWIS/CAD981409105

1X HAUSER SHADE CO
1448 - 63RD ST (415) 654-8840
EMERYVILLE, CA 94608

REGULATED BY/ID:
HWIS/CAX000035998

Facility Inventory Sites

FACILITY ADDRESS

1X EAST BAY FIXTURE CO
941 AILEEN ST (415) 652-4421
OAKLAND, CA 94608

REGULATED BY/ID:
HWIS/CAXQ00253617

CONVERSION TECHNIQUES
1309 66TH ST
EMERYVILLE, CA 94608

REGULATED BY/ID:
HWIS/CAD982027872

LIQUID CARBONIC SPEC GAS CORP
901 EMBARCADERO (415) 451-4100
OAKLAND, CA 94608

REGULATED BY/ID: AKA NAME:
HWIS/CAD982044661 IX LIQUID CARBONIC
HWIS/CAX000253955

R & W AUTO SERVICE
1043 W. MACARTHUR (415) 655-6135
EMERYVILLE, CA 94608

REGULATED BY/ID: AKA NAME:
HWIS/CAX000242693 R&W AUTO SERVICE
HWIS/CAD981999915

WAYNE'S BODY SHOP
3001 SAN PABLO AVE (415) 652-0343
OAKLAND, CA 94608

REGULATED BY/ID:
HWIS/CAX000242669

Facility Inventory Sites

FACILITY ADDRESS

1X ED'S SERVICE
2700 SAN PABLO AVE (707) 447-0990
BERKELEY, CA 94608

REGULATED BY/ID:
HWIS/CAC000086589

FLEXO PACKAGING SERVICES, INC
5800A CHRISTIE ST
EMERYVILLE, CA 94608

REGULATED BY/ID:
HWIS/CAD981385719

WING LEE CLEANERS
5861 SAN PABLO AVE
OAKLAND, CA 94608

REGULATED BY/ID:
HWIS/CAD981581812

WESTVACO ENVELOPE DIV
5650 HOLLIS ST
EMERYVILLE, CA 94608

REGULATED BY/ID:
HWIS/CAD981658040

1X SAN FRANCISCO FRENCH BREAD CO
1995 EVANS AVE (415) 635-4343
SAN FRANCISCO, CA 94608

REGULATED BY/ID:
HWIS/CAC000003228

Facility Inventory Sites

FACILITY ADDRESS

ADELINE SUNSHINE CENTER
5702 B ADALINE ST
OAKLAND, CA 94608

REGULATED BY/ID:
HWIS/CAD981658156

SUNRISE SPECIALTY
4050 HARLAN ST (415) 658-1129
EMERYVILLE, CA 94608

REGULATED BY/ID:
HWIS/CAX000023143

ADF DIVISION OF DEVELCO INC
5500 SHELLMOUND SUITE 150
EMERYVILLE, CA 94608

REGULATED BY/ID:
HWIS/CAD981986391

GEOMETRY MFG, INC
5333 ADELINE ST
OAKLAND, CA 94608

REGULATED BY/ID:
HWIS/CAD981165657

CHIRON CORPORATION
4560 HORTON ST SUITE (415) 655-8729
OAKLAND, CA 94608

REGULATED BY/ID: AKA NAME:
HWIS/CAD046866463
HWIS/CAD981426299 AQUANAUTICS CORPORATION
FINDS/CAD046866463 CHIRON CORP

Facility Inventory Sites

FACILITY ADDRESS

TESTING ENGINEERS
2811 ADELINE ST (415) 835-3142
OAKLAND, CA 94608

REGULATED BY/ID: AKA NAME:
HWIS/CAX000023432
HWIS/CAD981383847 TESTING ENGINEERS, INC
HWIS/CAX000043174 MATRECON, INC.
HWIS/CAD066550880 MATRECON INC
HWIS/CAC000194028 IX TESTING ENGINEERS INC.

IX THOMAS D EYCHNER CO
1700 JEFFERSON (415) 655-8000
OAKLAND, CA 94608

REGULATED BY/ID:
HWIS/CAC000017657

STEVE MILLER IMPORTS
1375 PAUL AVE
EMERYVILLE, CA 94608

REGULATED BY/ID:
HWIS/CAD981658917

UNOCAL SVC STA #3737
1400 POWELL ST
EMERYVILLE, CA 94608

REGULATED BY/ID:
HWIS/CAD982054793

Facility Inventory Sites

FACILITY ADDRESS

MYERS CONTAINER CORP
 6549 SAN PABLO AVE (415) 652-6847
 OAKLAND, CA 94608

REGULATED BY/ID:	AKA NAME:	SIC CODE:
HWIS/CAD009123217		3400
FINDS/CAD009123217	MYERS DRUM CO	

IX P W STEVENS
 4650 SHELLMOUND ST (415) 487-1845
 EMERYVILLE, CA 94608

REGULATED BY/ID:	AKA NAME:	SIC CODE:
HWIS/CAC000059965		
HWIS/CAD009206178	PFIZER PIGMENTS INC	2865
ASPIS/01280006	PFIZER, INC	
S1987/ 434	PFIZER PIGMENTS, INC.	2816
S1988/ 10271	PFIZER PIGMENTS, INC.	2816
CERNF/CAD009206178	PFIZER INC	
ARB87/88	PFIZER PIGMENTS INC	2816
FINDS/CAD009206178	PFIZER INC	
LUST	PFIZER PIGMENTS, INC.	

IX TERE FAMILY PROPERTIES
 6340 CHRISTIE (415) 653-7587
 EMERYVILLE, CA 94608

REGULATED BY/ID:
 HWIS/CAC000058029

IX S F FRENCH BREAD PRODUCTS
 4070 SAN PABLO AVE (415) 655-6986
 EMERYVILLE, CA 94608

REGULATED BY/ID:
 HWIS/CAD982333239

Facility Inventory Sites

FACILITY ADDRESS

1X WESTRANSCO FREIGHT CO.
1270 YERBA BUENA (415) 547-3322
EMERYVILLE, CA 94608

REGULATED BY/ID:
HWIS/CAX000054890

BERKELEY GLASS LAB
1310 - 63RD AVE (415) 428-2504
EMERYVILLE, CA 94608

REGULATED BY/ID:
HWIS/CAX000085134

ESSELTE PENDAFLEX DYMO DIV
6701 BAY ST
EMERYVILLE, CA 94608

REGULATED BY/ID:
HWIS/CAD064155476
ASPNF/01730002

AKA NAME:
ESSELETTE PENDAFLEX DYMO DIVISION

SIC CODE:
3569

MONTAGUE SPRAGENS INC
967 GRACE AVE
OAKLAND, CA 94608

REGULATED BY/ID:
HWIS/CAD981667108

GEORGE M MARTIN CO
1250 67TH (415) 652-2200
EMERYVILLE, CA 94608

REGULATED BY/ID:
HWIS/CAX000085563
HWIS/CAD981457229
ASPIS/01350014

AKA NAME:
GEORG M MARTIN CO
GEORGE M MARTIN

Facility Inventory Sites

FACILITY ADDRESS

PRODUCTION INSULATION COMPANY
1300 64TH ST (415) 654-0999
EMERYVILLE, CA 94608

REGULATED BY/ID:	AKA NAME:	SIC CODE:
HWIS/CAD982320368		
HWIS/CAD009236621	PLANT INSULATION CO	3292
FINDS/CAD009236621	PLANT INSULATION CO	

ADVANCED GENETIC SCIENCES
6701 SAN PABLO AVE (415) 547-2395
OAKLAND, CA 94608

REGULATED BY/ID:
HWIS/CAX000021576
HWIS/CAD981451040

1X SHELL DEVELOPMENT CO
1400 53RD ST (213) 816-2037
EMERYVILLE, CA 94608

REGULATED BY/ID: AKA NAME:
HWIS/CAC000036525
HWIS/CAD980737431 CETUS CORP

GROVE VALVE & REGULATOR CO
6529 HOLLIS ST (415) 655-7700
EMERYVILLE, CA 94608

REGULATED BY/ID: AKA NAME:
HWIS/CAD066564824
HWIS/CAX000031112 1X GROZE VALVE & REGULATOR

Facility Inventory Sites

FACILITY ADDRESS

1X GROZE VALVE & REGULATOR
2929 - 5TH ST. (415) 655-7700
BERKELEY, CA 94608

REGULATED BY/ID:
HWIS/CAX000031120

STUART WESTERN INC
1461 PARK AVE
EMERYVILLE, CA 94608

REGULATED BY/ID:
HWIS/CAD064154610
FINDS/CAD064154610

SIC CODE:
3714

GMC TRUCK & COACH DIVISION
3800 SAN PABLO AVE
OAKLAND, CA 94608

REGULATED BY/ID:
HWIS/CAD040023855

1X E & S BIOLOGICALS
5901 CHRISTIE AVE (415) 547-6572
EMERYVILLE, CA 94608

REGULATED BY/ID:
HWIS/CAX000031328

1X EMERYVILLE PROPERTIES
1255 PARK AVE (415) 562-4490
EMERYVILLE, CA 94608

REGULATED BY/ID:
HWIS/CAX000031989
HWIS/CAD981965692
FINDS/CAD980449334

AKA NAME:
INTEGRATED AUTOMATION MFG & SUPL
CALIFORNIA IND FOR THE BLIND I

Facility Inventory Sites

FACILITY ADDRESS

1X RICHARD FLOWERS CONSTRUCTION
 CHIRON CORPORATION (441) 236-2002
 EMERYVILLE, CA 94608

REGULATED BY/ID:
 HWIS/CAX000083378

EBONEX TECHNOLOGIES INC
 5915 HOLLIS ST
 EMERYVILLE, CA 94608

REGULATED BY/ID:
 HWIS/CAD982355398

ALAMEDA CONTRA COSTA TRANSIT DIST
 1150 45TH ST
 EMERYVILLE, CA 94608

REGULATED BY/ID:
 HWIS/CAD981390289
 HWIS/CAD981389547

ELECTRO-COATINGS INC
 1421 PARK AVE (415) 655-0507
 EMERYVILLE, CA 94608

REGULATED BY/ID:	AKA NAME:	SIC CODE:
HWIS/CAD009116229		3471
ASPIS/01340003	ELECTRO-COATINGS	
S1987/1366	ELECTROCOATINGS, INC.	3471
S1988/ 10286	ELECTROCOATINGS, INC.	3471
CERCL/CAD009116229	ELECTRO-COATINGS IND	
ARB87/2892	ELECTRO-COATINGS, INC	3471
FINDS/CAD009116229	ELECTRO-COATINGS	

Facility Inventory Sites

FACILITY ADDRESS

AMERICAN RUBBER MFG CO
1145 PARK AVE
EMERYVILLE, CA 94608

REGULATED BY/ID:
HWIS/CAD981686397
HWIS/CAC000141453
HWIS/CAX000136895

AKA NAME:
1X VAN CATLIN CONSTRUCTION
AMERICAN RUBBER MANUFACTURING CO

ROBERT TOLEFREE TRUCKING
5939 ADELIN ST
OAKLAND, CA 94608

REGULATED BY/ID:
HWIS/CAD980880991

S B E INC
4700 SAN PABLO AVE (415) 652-1805
EMERYVILLE, CA 94608

REGULATED BY/ID:
HWIS/CAX000072637

1X C.A. COMMUNICATIONS
4063 WATTS ST (415) 654-9373
EMERYVILLE, CA 94608

REGULATED BY/ID:
HWIS/CAC000095565

1X JOSEPH T RYERSON & SONS
1464 65TH ST (415) 653-2933
EMERYVILLE, CA 94608

REGULATED BY/ID:
HWIS/CAC000076101

Facility Inventory Sites

FACILITY ADDRESS

1X EMERYVILLE ARTISTS COOPERATIVE
1420 45TH ST (415) 653-6554
EMERYVILLE, CA 94608

REGULATED BY/ID:	AKA NAME:
HWIS/CAC000013516	
ASPNF/01390016	DICHROMATE INC.
LUST	ARTIST COOPERATIVE
LUST	CITY OF EMERYVILLE/FORMER SHEL

1X HOWARD GOLDENBERG & ASSOCIATES
1020 MURRY (415) 832-6000
BERKELEY, CA 94608

REGULATED BY/ID:
HWIS/CAC000102901

1X PETERSON MANUFACTURING BLDG
1600 63RD ST (415) 233-6552
EMERYVILLE, CA 94608

REGULATED BY/ID:	AKA NAME:
HWIS/CAC000055725	
LUST	PETERSON MANUFACTURING CO.

WEATHERFORD BMW
1501 PARK AVE
EMERYVILLE, CA 94608

REGULATED BY/ID:	AKA NAME:
HWIS/CAD981446875	
HWIS/CAX000236950	WEATHERFORD B M W

Facility Inventory Sites

FACILITY ADDRESS

MEDI-PHYSICS, INC
5855 CHRISTIE AVE
EMERYVILLE, CA 94608

REGULATED BY/ID:
HWIS/CAD981160138

1X GEORGE MARTIN CO.
910 FOLGER AVE (415) 652-2200
BERKELEY, CA 94608

REGULATED BY/ID:
HWIS/CAX000071258

1X DHOS/TOXICS DIV/BOND LEAD SITE
1212 THOMAS (415) 540-3410
SAN FRANCISCO, CA 94608

REGULATED BY/ID:
HWIS/CAC000110861

1X ROBERTS LOSBAYSHI
39115 GUARDINO DR (415) 655-9055
FREMONT, CA 94608

REGULATED BY/ID:
HWIS/CAC000114309

CETUS CORP
4595 HORTON ST
EMERYVILLE, CA 94608

REGULATED BY/ID:
HWIS/CAD980737290

Facility Inventory Sites

FACILITY ADDRESS

1X 45TH STREET ARTIST COOPERATIVE
1401 45TH ST (415) 655-2880
EMERYVILLE, CA 94608

REGULATED BY/ID:
HWIS/CAC000119253

CETUS CORP
5301 HORTON ST (415) 549-3300
EMERYVILLE, CA 94608

REGULATED BY/ID:
HWIS/CAD980737399

COULTER STEEL & FORGE CO
1494 67TH ST
EMERYVILLE, CA 94608

REGULATED BY/ID:
HWIS/CAD009114265

1X MCCUMSEY DOUGLAS
3212 LOUISE ST (415) 655-7961
OAKLAND, CA 94608

REGULATED BY/ID:
HWIS/CAC000120533

1X HARMON HOWARD
1335 STANFORD AVE (415) 935-5116
EMERYVILLE, CA 94608

REGULATED BY/ID:
HWIS/CAX000106930

Facility Inventory Sites

FACILITY ADDRESS

JACK HEMSATH DRAYAGE INC
1390 34TH ST (415) 653-2055
OAKLAND, CA 94608

REGULATED BY/ID:
HWIS/CAD008864753

SIC CODE:
4200

THERMO ANALYTICAL ERG
61ST DOYLE
EMERYVILLE, CA 94608

REGULATED BY/ID:
HWIS/CAD981423148

1X CATHOLIC DIOCESE OF OAKLAND
6400-6416 SAN PABLO AVE (415) 532-2442
OAKLAND, CA 94608

REGULATED BY/ID:
HWIS/CAC000127741

1X NORTH OF JUDSON CLOTHES MARTIN CO.
SHELLMOUND ST. SOUTH TERMINUS (415) 653-7368
EMERYVILLE, CA 94608

REGULATED BY/ID: AKA NAME:
HWIS/CAD982370207
LUST JUDSON STEEL

SHELL STATION #204-5508-5306
3420 SAN PABLO AVE/35TH
OAKLAND, CA 94608

REGULATED BY/ID:
HWIS/CAD981402688

Facility Inventory Sites

FACILITY ADDRESS

1X EMERY HIGH SCHOOL
4700 47TH ST (415) 655-6936
EMERYVILLE, CA 94608

REGULATED BY/ID:
HWIS/CAC000032698

TYRANSO ENVELOPE CO.
1600 - 64TH ST. (415) 654-7851
EMERYVILLE, CA 94608

REGULATED BY/ID:
HWIS/CAX000105577

LERER BROS
6340 CHRISIE AVE
EMERYVILLE, CA 94608

REGULATED BY/ID:
HWIS/CAD981641400

1X AMBASSADOR PARTNERSHIP LTD
3623 ADELINE ST (415) 420-8620
EMERYVILLE, CA 94608

REGULATED BY/ID:
HWIS/CAC000074645

CREATIVE SPACES
4561-A HORTON ST. (415) 428-1711
EMERYVILLE, CA 94608

REGULATED BY/ID:
HWIS/CAX000147538

Facility Inventory Sites

FACILITY ADDRESS

RACO MFG & ENG CO
1400 62ND ST
EMERYVILLE, CA 94608

REGULATED BY/ID:
HWIS/CAD009134271

1X EMERYVILLE REDEVELOPMENT AGENCY
1420 HORTON ST (415) 654-6161
EMERYVILLE, CA 94608

REGULATED BY/ID:
HWIS/CAC000042341

1X FISHER BERKELEY CORPORATION
5800 CHRISTIE AVE (415) 655-0969
EMERYVILLE, CA 94608

REGULATED BY/ID: AKA NAME:
HWIS/CAD982514028
HWIS/CAC000148773 1X CROLEY & HERRING INVESTMENT CO
ASPNF/01360013 FISHER BERKELEY CORP.

1X LOUISIANA PACIFIC CORP
6015 CHRISTIE AVE (415) 654-8791
EMERYVILLE, CA 94608

REGULATED BY/ID:
HWIS/CAX000136218

1X BAYOX, INC
1171 OCEAN AVE (415) 866-6879
OAKLAND, CA 94608

REGULATED BY/ID:
HWIS/CAC000142765

Facility Inventory Sites

FACILITY ADDRESS

1X J E BUNKER EQUIP INC
3131 PERALTA (415) 451-3482
OAKLAND, CA 94608

REGULATED BY/ID:
HWIS/CAC000042838

1X FRANK MILLER
989 41ST ST (415) 653-6300
OAKLAND, CA 94608

REGULATED BY/ID: AKA NAME:
HWIS/CAC000143973 CALIFORNIA LINEN RENTAL
LUST

1X EQUIPMENT ASSOCIATION
1250 - 45TH ST. (415) 652-9040
EMERYVILLE, CA 94608

REGULATED BY/ID:
HWIS/CAX000125153

1X BROWN, LULA
3216 LOUIE ST (916) 689-1462
OAKLAND, CA 94608

REGULATED BY/ID:
HWIS/CAC000145381

1X BERLIN ALCO PACKAGING
1410 64TH ST (415) 562-7201
EMERYVILLE, CA 94608

REGULATED BY/ID:
HWIS/CAC000145461

Facility Inventory Sites

FACILITY ADDRESS

1X TRANSO ENVELOPS COMPANY
1600 64TH ST (415) 652-3435
EMERYVILLE, CA 94608

REGULATED BY/ID: AKA NAME:
HWIS/CAD982513939
HWIS/CAC000183765 1X TRANSO ENVELOPE COMPANY
ASPNF/01260016 ARVEY PAPER/TRANS-VO ENVELOPES

1X BEL AIRE DISPLAYS INC.
5710 HOLLIS ST (415) 654-2763
EMERYVILLE, CA 94608

REGULATED BY/ID:
HWIS/CAD982468811

1X ATTIVO CONFECTIONS
1165 PARK AVE
EMERYVILLE, CA 94608

REGULATED BY/ID:
HWIS/CAD982513822

FRYER INDUSTRIES, INC.
1073 34TH ST
OAKLAND, CA 94608

REGULATED BY/ID:
HWIS/CAD981453475

1X FORDHAM PARK
5725 E. 14TH ST (415) 547-7177
OAKLAND, CA 94608

REGULATED BY/ID:
HWIS/CAC000129541

Facility Inventory Sites

FACILITY ADDRESS

ALBANY PRESS
1343 POWELL
EMERYVILLE, CA 94608

REGULATED BY/ID:
HWIS/CAD981442163

1X GETZ CONSTRUCTION CO
1355 OCEAN AVE (415) 540-7564
EMERYVILLE, CA 94608

REGULATED BY/ID:
HWIS/CAC000157077

1X TONY'S MEXICO
4000 SAN PABLO (415) 931-7208
EMERYVILLE, CA 94608

REGULATED BY/ID:
HWIS/CAD982009268

1X FLEETCARE
5850 PELADA (415) 652-1002
EMERYVILLE, CA 94608

REGULATED BY/ID:
HWIS/CAC000093517

WEATHERFORD BMW
5903 CHRISTIE E BAY
EMERYVILLE, CA 94608

REGULATED BY/ID:
HWIS/CAD981442718

Facility Inventory Sites

FACILITY ADDRESS

CALTRANS DISTRICT 4
3465 ETTIE ST
OAKLAND, CA 94608

REGULATED BY/ID:
HWIS/CAD982029084

UNITED STAMPING CO
4060 HOLLIS ST
EMERYVILLE, CA 94608

REGULATED BY/ID:
HWIS/CAD009110149
ASPNF/01330002

AKA NAME:
UNITED STAMPING COMPANY

1X HARRISON & CROSSFIELD
TRUCKADERO (916) 724-3588
DUNNIGAN, CA 94608

REGULATED BY/ID:
HWIS/CAX000112169

1X ORIENT EXPRESS - GOLDEN OCEAN
PIER LEVIN TERMINAL (415) 652-9900
RICHMOND, CA 94608

REGULATED BY/ID:
HWIS/CAC000081549

1X NION BANK
1461 W. PARK AVE (213) 236-7315
EMERYVILLE, CA 94608

REGULATED BY/ID:
HWIS/CAC000183917

Facility Inventory Sites

FACILITY ADDRESS

1X DIVERSIFIED PROPERTIES, II
6150 5900 RD (415) 832-0700
EMERYVILLE, CA 94608

REGULATED BY/ID:
HWIS/CAC000169501

1X AMERICAN CONTRACTING SERVICE
914 33RD AVE (415) 655-8000
OAKLAND, CA 94608

REGULATED BY/ID:
HWIS/CAC000081837

CHIRON CORP
6455 CHRISTIE AVE
EMERYVILLE, CA 94608

REGULATED BY/ID:
HWIS/CAD982049157

LINDBERG HEAT TREATING CO
1549 32ND ST
OAKLAND, CA 94608

REGULATED BY/ID:
HWIS/CAD043244532

SIC CODE:
3300

CETUS CORPORATION
1460 53RD ST
EMERYVILLE, CA 94608

REGULATED BY/ID:
HWIS/CAD982413619

Facility Inventory Sites

FACILITY ADDRESS

BOYDS BODY SHOP
1245 POWELL ST
EMERYVILLE, CA 94608

REGULATED BY/ID:
HWIS/CAD982465551

1X JAMES E ROBERTS/OHBAYASHI
1200 RUSSEL (916) 924-3350
HAYWARD, CA 94608

REGULATED BY/ID:
HWIS/CAC000105317

FLECTO COMPANY THE INC
1000 45TH ST
OAKLAND, CA 94608

REGULATED BY/ID:
HWIS/CAD009140054
ARB87/1543
FINDS/CAD009140054

AKA NAME:
FLECTO COMPANY, INC
FLECTO CO THE INC

SIC CODE:
2851
2851

NIELSON FREIGHT
1605 64TH ST (415) 229-2300
EMERYVILLE, CA 94608

REGULATED BY/ID:
HWIS/CAP000000397

ALAMEDA INSTRUMENTS INCORPORATED
1552 BEACH STREET UNIT
OAKLAND, CA 94608

REGULATED BY/ID:
HWIS/CAD982479412

Facility Inventory Sites

FACILITY ADDRESS

RIX IND
6460 HOLLIS ST
EMERYVILLE, CA 94608

REGULATED BY/ID: AKA NAME:
HWIS/CAD982038770
ASPNF/01350012 RIX INDUSTRIES

IX TULLOCH CONSTRUCTION INC
3428 ETTIE ST (415) 655-3400
OAKLAND, CA 94608

REGULATED BY/ID:
HWIS/CAC000186943

DOUGCO INC
1073 - 34TH ST (415) 654-6256
OAKLAND, CA 94608

REGULATED BY/ID:
HWIS/CAX000219816

LIQUID CARBONIC CORPORATION
901 EMBARCADORO
OAKLAND, CA 94608

REGULATED BY/ID:
HWIS/CAD982483059

JOHN ANDERSON SIGN CO
3134 SAN PABLO AVE
OAKLAND, CA 94608

REGULATED BY/ID:
HWIS/CAD981578032

Facility Inventory Sites

FACILITY ADDRESS

LIBERTY RADIATOR
2861 CYPRESS ST (415) 444-5555
OAKLAND, CA 94608

REGULATED BY/ID:
HWIS/CAX000229773

IX F. P. LATHROP PROPERTIES
2000 POWELL (415) 547-4770
EMERYVILLE, CA 94608

REGULATED BY/ID:
HWIS/CAC000195993

IX NBB AQUISITIONS DBA MIX PUBLICATIONS
6400 HOLLIS ST (415) 653-3307
EMERYVILLE, CA 94608

REGULATED BY/ID:
HWIS/CAC000166805

CAL COMP EMERYVILLE FIELD SVC
5801 CHRISTIE AVE STE
EMERYVILLE, CA 94608

REGULATED BY/ID:
HWIS/CAD982014151

SHERWIN WILLIAMS CO
5815 SHELLMOUND AVE
OAKLAND, CA 94608

REGULATED BY/ID:
HWIS/CAT000619130

Facility Inventory Sites

FACILITY ADDRESS

1X WINDWARD DECKING INC
1447-34TH ST (415) 654-5611
OAKLAND, CA 94608

REGULATED BY/ID:
HWIS/CAX000206490

BERKELEY FARMS
47TH SAN PABLO
OAKLAND, CA 94608

REGULATED BY/ID:
HWIS/CAD981971682

1X N. P. MUSSALLEM
6601 BAY ST (408) 847-2893
EMERYVILLE, CA 94608

REGULATED BY/ID:
HWIS/CAC000198393

DIGI COM ELECTRONICS
1500 PARK AVE STE
EMERYVILLE, CA 94608

REGULATED BY/ID:
HWIS/CAD981992779

CREATIVE OFFICE PRODUCTS
5828 VALLEJO ST (415) 428-9000
OAKLAND, CA 94608

REGULATED BY/ID:
HWIS/CAX000019414

Facility Inventory Sites

FACILITY ADDRESS

1X CHAMPCO
1860 ALVARADO ST (415) 451-3482
SAN LEANDRO, CA 94608

REGULATED BY/ID:
HWIS/CAC000010322

CHEMSEARCH CORP
1270 61ST ST (415) 547-1021
EMERYVILLE, CA 94608

REGULATED BY/ID:
HWIS/CAD980816854

NADY SYSTEMS INC
1145 65TH ST
OAKLAND, CA 94608

REGULATED BY/ID:
HWIS/CAD083790899

1X CHEVRON USA
403 S. SARATOGA AVE (415) 428-1758
SAN JOSE, CA 94608

REGULATED BY/ID:
HWIS/CAC000088981

1X DOHS/SITE MITIG/N.C.C.S.
710 73RD AVE (415) 540-3401
OAKLAND, CA 94608

REGULATED BY/ID:
HWIS/CAC000111157

Facility Inventory Sites

FACILITY ADDRESS

1X ZECON
1725 UNION (415) 775-7635
SAN FRANCISCO, CA 94608

REGULATED BY/ID:
HWIS/CAC000034306

1X EAST BAY SHEET METAL WORKS
2914 POPLAR ST (415) 444-0041
OAKLAND, CA 94608

REGULATED BY/ID:
HWIS/CAD004851770

THOMAS, S B INC
5805 HOLLIS ST
EMERYVILLE, CA 94608

REGULATED BY/ID:
HWIS/CAD000629782

1X MARKET PLACE C/O THE MARTIN CO
5800 SHELLMOUND ST
EMERYVILLE, CA 94608

REGULATED BY/ID: AKA NAME:
HWIS/CAD982319329
LUST NIELSEN PROPERTY

1X BOLINS GARAGE
6335 SAN PABLO AVE (415) 653-3221
OAKLAND, CA 94608

REGULATED BY/ID:
HWIS/CAC000060661

Facility Inventory Sites

FACILITY ADDRESS

1X PEPSI COLA
1150 PARK AAVE (408) 946-8800
EMERYVILLE, CA 94608

REGULATED BY/ID:
HWIS/CAC000004069

1X EASTON SPORTS
1709 64TH ST (415) 420-8621
EMERYVILLE, CA 94608

REGULATED BY/ID:
HWIS/CAC000121269

FALCON EXPLORATIONS CO.
1900 POWELL ST
EMERYVILLE, CA 94608

REGULATED BY/ID:	AKA NAME:
ASPNF/01100001	
ASPNF/01350076	ACUTHERM INC.
FINDS/CAD981995707	PYRETHRUM CULTURE

NATIONAL SURFACING COMPANY INC
814-29TH ST.
OAKLAND, CA 94608

REGULATED BY/ID:
ASPNF/01160001

MCDERMOTTLSEALY
1577 32ND ST
OAKLAND, CA 94608

REGULATED BY/ID:
ASPNF/01170012

Facility Inventory Sites

FACILITY ADDRESS

CUSTOM COATINGS CO.
10441 EDES AVE
OAKLAND, CA 94608

REGULATED BY/ID:
ASPNF/01170026

MOREHOUSE FOODS INC.
4221 HOLLIS ST
EMERYVILLE, CA 94608

REGULATED BY/ID:
ASPNF/01200001

TRADER VIC'S FOOD PRODUCTS
1545 PARK AVE
EMERYVILLE, CA 94608

REGULATED BY/ID:
ASPNF/01200004

VACU-DRY COMPANY
5801 CHRISTIE AVE
EMERYVILLE, CA 94608

REGULATED BY/ID:
ASPNF/01200005

SYBRON/KERR
5770 SHELLMOUND ST
EMERYVILLE, CA 94608

REGULATED BY/ID:
ASPNF/01220001
ARB87/1306

AKA NAME:

KERR MANUFACTURING CO

SIC CODE:

3843

Facility Inventory Sites

FACILITY ADDRESS

DEAN SANTNER WOODWORKING
4210 HOLDEN ST
EMERYVILLE, CA 94608

REGULATED BY/ID:
ASPNF/01240019

BRASS BEDS OF SAN FRANCISCO
6290 OVERLAND
EMERYVILLE, CA 94608

REGULATED BY/ID:
ASPNF/01250001

FIBERBOARD
1550 POWELL
EMERYVILLE, CA 94608

REGULATED BY/ID:
ASPNF/01260001

CONTAINER CORP. OF AMERICA
4549 HORTON
EMERYVILLE, CA 94608

REGULATED BY/ID:
ASPNF/01260011
LUST

AKA NAME:

RIFKIN REALTY PARTNERS

SIEBERT KELLY GRAPHICS
1490 PARK AVE
EMERYVILLE, CA 94608

REGULATED BY/ID:
ASPNF/01270002

Facility Inventory Sites

FACILITY ADDRESS

MARKETPLACE
CHRISTIE AT SHELLMOUND
EMERYVILLE, CA 94608

REGULATED BY/ID:
ASPNF/01280005

ZERO WASTE SYSTEMS, INC
1450 32ND ST
OAKLAND, CA 94608

REGULATED BY/ID:
ASPIS/01280073

EMERYVILLE MARKETPLACE
BTW 64TH & POWELL ST ON N & S,
EMERYVILLE, CA 94608

REGULATED BY/ID:
ASPNF/01290021

JOSON PRODUCTS CO
1260 53RD ST
EMERYVILLE, CA 94608

REGULATED BY/ID:
ASPNF/01300002

HAULTAIN- CHAMPION CO., INC.
4512 HOLLIS
EMERYVILLE, CA 94608

REGULATED BY/ID:
ASPNF/01300030

Facility Inventory Sites

FACILITY ADDRESS

CURTIS PACIFIC
1345 POWELL ST
EMERYVILLE, CA 94608

REGULATED BY/ID:
ASPNF/01320006

AMERICAN RESIN
1290 45TH ST
EMERYVILLE, CA 94608

REGULATED BY/ID:
ASPNF/01320007

MONARCH TOOL AND ENGINEERING INC.
1483-67TH ST.
EMERYVILLE, CA 94608

REGULATED BY/ID:
ASPNF/01340018

METALCO
1475-67TH ST
EMERYVILLE, CA 94608

REGULATED BY/ID:
ASPNF/01340019

OAKLAND SHORT RUN TOOL & DIE
1201 32ND ST
OAKLAND, CA 94608

REGULATED BY/ID:
ASPNF/01340028

Facility Inventory Sites

FACILITY ADDRESS

WHITEY'S WELDING & STEEL FABRICATION
830 22ND ST
OAKLAND, CA 94608

REGULATED BY/ID:
ASPNF/01340072

UTILITY PRODUCTS, INC.
1212 POWELL ST
OAKLAND, CA 94608

REGULATED BY/ID:
ASPNF/01340104

INDUSTRIAL HARD CHROME
5701-5705 HOLLIS STREET
EMERYVILLE, CA 94608

REGULATED BY/ID:
ASPIS/01340107

SELECTIVE AUTOMATION INC
1455-64TH ST
EMERYVILLE, CA 94608

REGULATED BY/ID:
ASPNF/01350013

ACCURATE MANUFACTURING
4770 SAN PABLO AVE
EMERYVILLE, CA 94608

REGULATED BY/ID:
ASPNF/01350016

Facility Inventory Sites

FACILITY ADDRESS

PACIFIC TYPOGRAPHIC
1094 YERBA BUENA AVE
EMERYVILLE, CA 94608

REGULATED BY/ID:
ASPNF/01350017

MILLER PHOTO SCREEN SERVICE
2578 WEST ST
OAKLAND, CA 94608

REGULATED BY/ID:
ASPNF/01350072

TODD DIE CO.
95 MARKET ST. G-5
OAKLAND, CA 94608

REGULATED BY/ID:
ASPNF/01350077

BERKELEY QUARTZ LAB
1310 63RD ST
OAKLAND, CA 94608

REGULATED BY/ID:
ASPNF/01360039

SCIENTIFIC MFG. INDUSTRIES
1399 64TH ST
EMERYVILLE, CA 94608

REGULATED BY/ID:
ASPNF/01360048

Facility Inventory Sites

FACILITY ADDRESS

CRAFT AFFAIR LTD.
1533 MAC ARTHUR BLVD
OAKLAND, CA 94608

REGULATED BY/ID:
ASPNF/01390012

AC TRANSIT EMERYVILLE
45TH STREET/SAN PABLO AVENUE
EMERYVILLE, CA 94608

REGULATED BY/ID:
ASPIS/01410002

MAND N TRUCKLINE
6245 CHRISTIE AVE
EMERYVILLE, CA 94608

REGULATED BY/ID:
ASPNF/01420002

ALABAMA METAL INDUSTRIES
1355-59TH ST.
OAKLAND, CA 94608

REGULATED BY/ID:
ASPNF/01420071

WEST TRANSPORTATION INC.
95 MARKET ST
OAKLAND, CA 94608

REGULATED BY/ID:
ASPNF/01420101

Facility Inventory Sites

FACILITY ADDRESS

STAND CO. INDUSTRIES.
P O BOX 8722
OAKLAND, CA 94608

REGULATED BY/ID:
ASPNF/01420110

INTERMODAL TRANSPORTATION SERVICE INC.
6901 CHRISTIE
EMERYVILLE, CA 94608

REGULATED BY/ID:
ASPNF/01440001

HOWARD E. PITZER CO.
1368 PARK AVE
EMERYVILLE, CA 94608

REGULATED BY/ID:
ASPNF/01500007

AMERICAN MANUFACTURING CO.
5854 HOLLIS ST
EMERYVILLE, CA 94608

REGULATED BY/ID:
ASPNF/01500008

CALIFORNIA INDUSTRIAL RUBBER CO.
6450 HOLLIS ST
EMERYVILLE, CA 94608

REGULATED BY/ID:
ASPNF/01500027

Facility Inventory Sites

FACILITY ADDRESS

J. R. WATSON ASSOCIATES
1133 55TH ST
OAKLAND, CA 94608

REGULATED BY/ID:
ASPNF/01500055

C.M.S.
946 MACARTHUR
OAKLAND, CA 94608

REGULATED BY/ID:
ASPNF/01500083

ITT GRINNELL PROPERTY
6121 HOLLIS ST
EMERYVILLE, CA 94608

REGULATED BY/ID:
ASPIS/01500101

FLECTO INTERNATIONAL
1000-12 45TH ST
OAKLAND, CA 94608

REGULATED BY/ID:
ASPNF/01510002

CORVIT PHARMACEUTICALS
5780 MARKET ST
OAKLAND, CA 94608

REGULATED BY/ID:
ASPNF/01510014

Facility Inventory Sites

FACILITY ADDRESS

KARMICHAEL INDUSTRIES
5540 DOYLE ST
EMERYVILLE, CA 94608

REGULATED BY/ID:
ASPNF/01510015

GENERAL CLEANERS
5426-28 SAN PABLO AVE.
OAKLAND, CA 94608

REGULATED BY/ID:
ASPNF/01720033

OAKLAND LAUNDRY CO.
730 29TH ST
OAKLAND, CA 94608

REGULATED BY/ID:
ASPNF/01720100

CALIFORNIA PHOTO SERVICE
5440 HOLLIS ST
EMERYVILLE, CA 94608

REGULATED BY/ID:
ASPNF/01730024

PROVENZANO AND ASSOCIATES
1303 STANFORD AVE
EMERYVILLE, CA 94608

REGULATED BY/ID:
ASPIS/01730098

Facility Inventory Sites

FACILITY ADDRESS

PACIFIC MARINE ELECTRONICS
3040 MARKET ST
OAKLAND, CA 94608

REGULATED BY/ID:
ASPNF/01760004

SAMUEL MERRIT HOSPITAL (ALPINE LABS.)
3300 WEBSTER ST
OAKLAND, CA 94608

REGULATED BY/ID:
ASPNF/01800027

PEPSI COLA BOTTLING CO.
1150 PARK AVE
EMERYVILLE, CA 94608

REGULATED BY/ID:
S1987/1547
S1988/ 10357

SIC CODE:
2086
2086

BARBARY COAST STEEL CORPORATION
4300 EASTSHORE HWY
EMERYVILLE, CA 94608

REGULATED BY/ID:
S1987/ 913
S1988/ 10463
ARB87/3059

AKA NAME:

BARBARY COAST STEEL CORPORATIO

SIC CODE:
3399
3399
3316

W.R. GRACE AND CO. - CONN.
1175 59TH ST
OAKLAND, CA 94608

REGULATED BY/ID:
S1988/ 10310

SIC CODE:
3079

Facility Inventory Sites

FACILITY ADDRESS

EMERYVILLE MARKETPLACE
BETW 64TH, POWELL, I80,
EMERYVILLE, CA 94608

REGULATED BY/ID:
CERNF/CAD980694418
FINDS/CAD980694418

INDUSTRIAL HARD CHROME
5701 HOLLIS ST
EMERYVILLE, CA 94608

REGULATED BY/ID:
CERNF/CAD980884399
FINDS/CAD980884399

ESQUIRE CLEANERS INC
1229 28TH ST
OAKLAND, CA 94608

REGULATED BY/ID:
ARB87/1029

APOLLO CREMATORIUM
1447 PARK AVE
EMERYVILLE, CA 94608

REGULATED BY/ID:
ARB87/1382

FRANK W DUNNE COMPANY
1007 41ST ST
OAKLAND, CA 94608

REGULATED BY/ID:
ARP87/1537
FINDS/CAD981616261

AKA NAME:
FRANK W DUNNE CO

Facility Inventory Sites

FACILITY ADDRESS

SPA PRODUCTIONS OF AMERICA
3015 MYRTLE ST
OAKLAND, CA 94608

REGULATED BY/ID:
ARB87/1980

GENERAL CONVERTING CORPORATION
6201 DOYLE
EMERYVILLE, CA 94608

REGULATED BY/ID:
ARB87/803

BENEFICIAL BIOSYSTEMS INC
1603 63RD ST
EMERYVILLE, CA 94608

REGULATED BY/ID:
FINDS/CAD980818314

ECO SAFE LABORATORIES
4543 HORTON ST
OAKLAND, CA 94608

REGULATED BY/ID:
FINDS/CAD099960312
LUST

AKA NAME:
UNKNOWN

EMERYVILLE USD
4727 SAN PABLO AV
EMERYVILLE, CA 94608

REGULATED BY/ID:
FINDS/CAD011894490

Facility Inventory Sites

FACILITY ADDRESS

PETERSON MFG CO INC
1600 63RD ST
OAKLAND, CA 94608

REGULATED BY/ID:
FINDS/CAD041840729
LUST

AKA NAME:

PETERSON MANUFACTURING CO.

LES PAUL
1199 PARK AVE
EMERYVILLE, CA 94608

REGULATED BY/ID:
LUST

PCC
6400 SAN PABLO AVE
OAKLAND, CA 94608

REGULATED BY/ID:
LUST

WEATHERFORD BMW
5903 CHRISTIE AVE
EMERYVILLE, CA 94608

REGULATED BY/ID:
LUST

MOBIL
1700 POWELL ST
EMERYVILLE, CA 94608

REGULATED BY/ID:
LUST

Facility Inventory Sites

FACILITY ADDRESS

HENRY HORN & SONS
1301 65TH ST
EMERYVILLE, CA 94608

REGULATED BY/ID:
LUST

GETZ CONSTRUCTION COMPANY
1351 OCEAN AVE
EMERYVILLE, CA 94608

REGULATED BY/ID:
LUST

GROW GROUP
41ST ST ST
EMERYVILLE, CA 94608

REGULATED BY/ID:
LUST

A & J TRUCKING, INC
5600 SHELLMOUND AVE
EMERYVILLE, CA 94608

REGULATED BY/ID:
LUST

SHELL DEVELOPMENT CO.
EMERYVILLE, CA 94608

REGULATED BY/ID:
LUST

Facility Inventory Sites

FACILITY ADDRESS

DEL MONTE PLANT #35
1250 PARK AVE
EMERYVILLE, CA 94608

REGULATED BY/ID:
LUST

BERKELEY FARMS
1313 53RD AVE
EMERYVILLE, CA 94608

REGULATED BY/ID:
LUST

EMERYVILLE BAYFRONT/US POSTAL
1650 65TH
EMERYVILLE, CA 94608

REGULATED BY/ID:
LUST

SHELL
4250 HORTON
EMERYVILLE, CA 94608

REGULATED BY/ID:
LUST

AC TRANSIT
45TH & SAN PABLO
EMERYVILLE, CA 94608

REGULATED BY/ID:
LUST

Facility Inventory Sites

FACILITY ADDRESS

AC TRANSIT
47TH & SAN PABLO
EMERYVILLE, CA 94608

REGULATED BY/ID:
LUST

SCHWABACKER-FREY
5733 PELLEDEAU
EMERYVILLE, CA 94608

REGULATED BY/ID:
LUST

HOLLIS STREET PROJECT
6050 HOLLIS ST
EMERYVILLE, CA 94608

REGULATED BY/ID:
LUST

HFH, LIMITED
6400 HOLLIS ST
EMERYVILLE, CA 94608

REGULATED BY/ID:
LUST

GARRETT FREIGHT LINE
64TH & LACOSTE
EMERYVILLE, CA 94608

REGULATED BY/ID:
LUST
LUST

AKA NAME:
EMERYVILLE MARKET PLAZA

Facility Inventory Sites

FACILITY ADDRESS

BAY CENTER PROJECT
65TH & CHRISTIE
EMERYVILLE, CA 94608

REGULATED BY/ID:
LUST

273 Sites found for the area specified.

MISIDENTIFIED RECORDS SEARCH

The following sites, located in the search city, have inadequate or incomplete zip code information in the database records and may be located near the subject property:

Facility Inventory Sites

<u>FACILITY ADDRESS</u>	
SCR CAO SCHNITZER STEEL FOOT OF ADELINE STREET OAKLAND, CA	
REGULATED BY/ID: SWRCB/2 012223001	SIC CODE: 5903
<hr/>	
NPD MAJ-SPECIAL DIST NO 1-WPCP OAKLAND, CA	
REGULATED BY/ID: SWRCB/2 019014001	SIC CODE: 4952
<hr/>	
NPD-BYPASS FROM COLLECTION SYS OAKLAND, CA	
REGULATED BY/ID: SWRCB/2 019083001	SIC CODE: 4952
<hr/>	
WDR-LAKE DEL VALLE RECREATION OAKLAND, CA	
REGULATED BY/ID: SWRCB/2 019117001	SIC CODE: 9011
<hr/>	

Facility Inventory Sites

FACILITY ADDRESS

LEW GALBRAITH GOLF CRS REC PJT
10085 DOOLITTLE DRIVE (415) 569-9411
OAKLAND, CA

REGULATED BY/ID:
SWRCB/2 019201001

SIC CODE:
7992

PORT OF OAKLAND LANDFILL
NORTH FIELD OAKLAND AIRPORT (408) 452-8544
OAKLAND, CA

REGULATED BY/ID:
SWRCB/2 019249001

SIC CODE:
4953

WDR-STORM WATER RUNOFF

OAKLAND, CA

REGULATED BY/ID:
SWRCB/2 438058001

SIC CODE:
1442

7 Possibly Misidentified Sites found for the area specified.

THIS PAGE INTENTIONALLY LEFT BLANK

CA BOND EXPENDITURE PROGRAM

STATE INFORMATION

SERVISCO
958 28TH STREET
OAKLAND, CA 94608
County: ALAMEDA

The California Health and Welfare Agency, Department of Health Services, Toxic Substances Control Division has compiled a list of hazardous substance sites which fall under the Hazardous Substance Cleanup Bond Act of 1984. The state agency cautions that the listing does not necessarily reflect the entire population of known or potential hazardous waste sites in California. Only sites which are targeted for expenditure of State bond funds for total cleanup costs or for State oversight are included.

A search of Revision Number 4 of the California Bond Expenditure Plan (CALBEP), as updated in January 1990, revealed the following facilities located within the stated zip code(s).

94608

Bond Expenditure Sites

FACILITY ADDRESS

PACIFIC GAS & ELECTRIC - EMERYVILLE
4525 HOLLIS STREET
EMERYVILLE, CA 94608
ALAMEDA County
Region : Emeryville

L & M PLATING
920 54TH AVENUE
OAKLAND, CA 94608
ALAMEDA County
Region : Emeryville

Bond Expenditure Sites

FACILITY ADDRESS

WESTINGHOUSE ELECTRIC COMPANY - EMERYVILLE
5899 PELADEAU STREET
EMERYVILLE, CA 94608
ALAMEDA County
Region : Emeryville

THE CLOROX COMPANY
850 42ND AVENUE
OAKLAND, CA 94608
ALAMEDA County
Region : Emeryville

MYERS DRUM - EMERYVILLE
4500 SHELLMOUND
EMERYVILLE, CA 94608
ALAMEDA County

MYERS DRUM - OAKLAND
6549 SAN PABLO AVENUE
OAKLAND, CA 94608
ALAMEDA County

6 Sites found for the area specified.

RESPONSIBLE PARTY-LEAD SITE CLEANUP WORKPLAN

PACIFIC GAS AND ELECTRIC - EMERYVILLE

Site Information

Location and Type of Site
4525 Hollis Street
Emeryville, CA 94608
Alameda

This site, which has been in operation since the early 1920s, is a Pacific Gas and Electric's Materials Distribution Center. The site has served as a warehouse, repair shop and storage yard for transformers, capacitors and other electrical supplies. A tank farm for the storage of fuel and transformer oil is also present on the site. The facility covers approximately two city blocks of an area which is generally industrialized.

Description of Hazardous Wastes

The soil is contaminated with polychlorinated biphenyls (PCBs) and lead, which is present at very high concentrations in localized areas. The ground water is contaminated with heavy metals that may have originated from the site.

Threat to Public Health and Environment

Direct contact with soil is unlikely; the site is completely fenced. Two ground water wells present on the site have been abandoned. There is no known use of the ground water for drinking water supply or for industrial uses.

Site Status

Status of Site Activity

More PCB contamination has been found as the result of recent soil sampling. PG&E plans to modify their removal action plan, accordingly. If the cleanup costs are less than \$250,000, DHS will exempt the site from the formal RAP requirements.

Projected Revenue Sources

DHS will be issuing a remedial action order or entering into an enforceable agreement with the responsible parties. DHS has budgeted \$50,000 for oversight/monitoring of cleanup efforts. DHS will recover 100 percent of direct costs plus staff costs and overhead related to the project. The responsible parties will pay all costs associated with remedial investigations and cleanup activities.

Project Completion Estimates

The estimates shown below reflect completion of major site cleanup phases based on current information regarding this site and responsible party cleanup plans and completed actions.

Task Group	Estimated Completion
Site Characterization Remedial Action Order Remedial Investigation/ Feasibility Study	Mar. 1989 Completed
Remedial Action Plan	N/A
Remedial Action Design Implementation Certification	Jan. 1989 Mar. 1989 May 1989
Cost Recovery and/or Operation and Maintenance Cost Recovery Operation and Maintenance	May 1990 10-15 yrs

THE DEGREE OF HEALTH HAZARD POSED BY CHEMICAL CONTAMINATION OF A SITE DEPENDS ON THE CONCENTRATION OF THE MATERIAL PRESENT AND THE DURATION OF EXPOSURE. DHS POLICY IS TO EVALUATE ALL LISTED HAZARDOUS SUBSTANCE RELEASE SITES FOR THE NEED TO TAKE ACTION TO ABATE ANY ACUTE PUBLIC HEALTH OR ENVIRONMENTAL THREATS POSED BY A SITE. THEREFORE, THE THREATS DESCRIBED IN THIS DOCUMENT GENERALLY REPRESENT THE POTENTIAL IMPACT OF LONG-TERM EXPOSURE TO SPECIFIC HAZARDOUS SUBSTANCES IF: 1) THE SITE IS NOT ABATED, 2) THE SUBSTANCES MIGRATE OFFSITE, AND 3) THE SUBSTANCES AT SOME POINT COME INTO CONTACT WITH HUMAN OR ENVIRONMENTAL RECEPTORS.

DETAILED SITE EXPENDITURE PLAN

L&M PLATING

Site Information

Location and Type of Site
920 54th Avenue
Oakland, CA 94608
Alameda

L&M plated metals with zinc, chrome and nickel finish from 1977 until 1983 when an extensive fire occurred. Soil at the site and at 930 54th Avenue is contaminated with cyanide and heavy metals.

Description of Hazardous Wastes

High concentrations of cyanide, zinc, chromium, cadmium, nickel, lead, and antimony have been detected on ground surfaces and in the soil onsite and offsite.

Threat to Public Health and Environment

The site has been fenced and posted and former site residents have been evicted. Onsite soils show hazardous levels of cyanide and heavy metals. Unless the site is remediated, adjacent property owners may be affected by the contaminated soils.

Site Status

Status of Site Activity

Interim remedial measures (IRMs) including fencing, posting, berming, sealing drums and profiling waste containers have been completed. The removal of drums and tanks of hazardous materials was conducted in August, 1987.

A feasibility study for the contaminated soils has been completed. The ground water investigation and ground water feasibility study (FS) was initiated in September, 1988. Following completion of the FS, DHS will prepare a draft RAP for final remediation of the site.

Projected Revenue Sources

The identified responsible parties include the former L&M Plating owner and the owner of 930 and 920 54th Avenue. Failure by the shop owners to comply with the DHS order has necessitated expenditure of Bond funds. The Department will take appropriate cost recovery actions.

Project Budget and Cash Flow Estimates

The cost estimates shown below reflect only State costs for site cleanup. All activities will be funded from Bond sale proceeds to the extent that federal Superfund or responsible party funding is not available.

Task Group	Projected State Costs	Estimated Completion
Site Characterization Final Determination of Noncompliance Remedial Investigation/ Feasibility Study	\$ 163,000	Completed Jan. 1989
Remedial Action Plan	\$ 30,000	Apr. 1989
Remedial Action Design Implementation Certification	\$ 445,000	July 1989 Oct. 1989 Dec. 1989
Cost Recovery and/or Operation and Maintenance Cost Recovery Operation and Maintenance		Dec. 1990 N/A
TOTAL PROJECT COSTS	\$ 638,000	

THE DEGREE OF HEALTH HAZARD POSED BY CHEMICAL CONTAMINATION OF A SITE DEPENDS ON THE CONCENTRATION OF THE MATERIAL PRESENT AND THE DURATION OF EXPOSURE. DHS POLICY IS TO EVALUATE ALL LISTED HAZARDOUS SUBSTANCE RELEASE SITES FOR THE NEED TO TAKE ACTION TO ABATE ANY ACUTE PUBLIC HEALTH OR ENVIRONMENTAL THREATS POSED BY A SITE. THEREFORE, THE THREATS DESCRIBED IN THIS DOCUMENT GENERALLY REPRESENTS THE POTENTIAL IMPACT OF LONG-TERM EXPOSURE TO SPECIFIC HAZARDOUS SUBSTANCES IF: 1) THE SITE IS NOT ABATED, 2) THE SUBSTANCES MIGRATE OFFSITE, AND 3) THE SUBSTANCES AT SOME POINT COME INTO CONTACT WITH HUMAN OR ENVIRONMENTAL RECEPTORS.

BACKLOG SITE CLEANUP PLANNING REPORT

WESTINGHOUSE ELECTRIC COMPANY - EMERYVILLE

Site Information

Location and Type of Site
5899 Peladeau Street
Emeryville, CA 94608
Alameda

This site is a two acre, undeveloped and vacant area lying directly west of the Westinghouse Electric Company facility. Operations at this facility included maintenance and repair of electrical apparatus, including transformers containing polychlorinated biphenyls (PCB) fluids. In the course of maintenance, some of these liquids leaked on, or were discharged to the site.

Description of Hazardous Wastes

The principal contaminant on the site is PCB.

Threat to Public Health and Environment

The concerns for human health are primarily those of direct contact. The Westinghouse site is in an industrial area and, subsequent to the findings of PCB contamination, was fenced to exclude trespassers. A mainline, fenced, railroad right of way also secures the site from trespassers. Offsite contamination at an adjacent property has been identified by DHS sampling. The extent of offsite contamination has not been defined.

Site Status

Status of Site Activity

EPA assumed the lead responsibility in April, 1981 for the characterization of the site and the development and implementation of a remedial action for the site with advisory roles by DHS and the RWQCB. The remediation consisted of containment of soil and ground water contamination by means of an "engineered cap" and a slurry wall. The RWQCB issued cleanup and abatement order No. 85-006, dated January 21, 1985, pertaining to the prevention of soil movement from the site by surface water runoff control.

Additional remedial investigation is currently ongoing because PCB contamination was discovered in a building onsite and along a railroad spur track between Westinghouse and an adjacent property.

DHS has not scheduled this site for activity at this time. Any DHS assistance is expected to be limited. If more extensive assistance by DHS is necessary, then advance funding will need to be secured.

Projected Revenue Sources

This site is projected for cleanup funded by responsible parties with reimbursement to DHS for staff and related costs. However, if the responsible parties fail to provide funding for cleanup another source of funds will need to be established.

Cleanup Completion Estimates

Based on currently available information, this site is projected to be a small site which will require an estimated 1 year and 7.5 months to complete from date of cleanup initiation. This estimate is subject to change based on receipt of subsequent information.

This site will be targeted for cleanup in a later edition of the Expenditure Plan based on relative site cleanup priorities at the time of the update. Therefore, no cleanup completion dates have been projected at this time.

THERE IS NO KNOWN EXPOSURE AT THIS TIME. DHS WILL MONITOR CONDITIONS AT THIS SITE TO DETECT ANY CHANGE IN PUBLIC HEALTH STATUS. IF A CHANGE IN STATUS SHOULD OCCUR, DHS WILL SCHEDULE AN APPROPRIATE RESPONSE ACTION AND NOTIFY THE LEGISLATURE.

THE DEGREE OF HEALTH HAZARD POSED BY CHEMICAL CONTAMINATION OF A SITE DEPENDS ON THE CONCENTRATION OF THE MATERIAL PRESENT AND THE DURATION OF EXPOSURE. DHS POLICY IS TO EVALUATE ALL LISTED HAZARDOUS SUBSTANCE RELEASE SITES FOR THE NEED TO TAKE ACTION TO ABATE ANY ACUTE PUBLIC HEALTH OR ENVIRONMENTAL THREATS POSED BY THE SITE. THEREFORE, THE THREATS DESCRIBED IN THIS DOCUMENT GENERALLY REPRESENT THE POTENTIAL IMPACT OF LONG-TERM EXPOSURE TO SPECIFIC HAZARDOUS SUBSTANCES IF: 1) THE SITE IS NOT ABATED, 2) THE SUBSTANCES MIGRATE OFFSITE, AND 3) THE SUBSTANCES AT SOME POINT COME INTO CONTACT WITH HUMAN OR ENVIRONMENTAL RECEPTORS.

COST RECOVERY/OPERATION AND MAINTENANCE SITE

THE CLOROX COMPANY

Site Information

Location and Type of Site
850 42nd Avenue
Oakland, CA 94608
Alameda

The Clorox Company manufactures bleach and other products at this site. The ground water contains mercury.

Description of Hazardous Wastes

Mercury (Hg) has been found in the ground water at a concentration of up to 9,600 parts per billion (ppb).

Threat to Public Health and Environment

Contaminated ground water eventually discharges to the Alameda Estuary, which leads to the San Francisco Bay. Potential receptors to exposure of contaminants in ground water include aquatic life in San Francisco Bay.

Site Status

Status of Site Activity

The responsible parties completed their investigations at the site to determine the extent of contamination in October, 1985. The RAP was received by the Department in March, 1986. DHS issued a RAO in October, 1986 and the RPs completed the design of the treatment plant in June, 1987. Clorox began construction of the ground water treatment plant in October, 1987 and DHS granted the RPs a variance in December, 1987 to operate the plant starting in January, 1988. Clorox was issued waste discharge requirements from the Oakland RWQCB and met their discharge requirements in May, 1988. The site was certified in late June, 1988.

Projected Revenue Sources

The responsible party funded the characterization and remedial action at the site. State Bond funds were used for oversight of the RPs activities. DIIS will seek cost recovery for its direct costs including staff costs and overhead related to the RI/FS and implementation of the RAP. DHS has budgeted \$5,000 per year for oversight of operation and maintenance of the ground water extraction and treatment system during a forecasted 15 year period.

Cost Recovery/Operation & Maintenance Information

This site has been certified and is now in long term operation and maintenance. DHS is pursuing cost recovery of its expenditures of Bond funds related to the oversight of the responsible party's remediation activities. The Department is projecting to complete all cost recovery action by July, 1989. The site is also scheduled to be in long term operation and maintenance for approximately 15 years.

RESPONSIBLE PARTY-LEAD SITE CLEANUP WORKPLAN

MYERS DRUM - EMERYVILLE

Site Information

Location and Type of Site

4500 Shellmound
Emeryville, CA 94608
Alameda

The site is a drum recycling facility located in a mixed-use commercial, industrial, and residential area. The site was identified by the Toxic Substances Control Program's Surveillance and Enforcement Unit, Region 2, as part of the Statewide Drum Recycling Program. Due to poor housekeeping, there have been periodic, massive releases of hazardous wastes to the site.

Description of Hazardous Wastes

Soils at the site are contaminated with heavy metals, including lead, chromium, and zinc; volatile organic compounds, including 1,1,1-trichloroethane, toluene, 2-propanol and xylene; and semi-volatile organic compounds, including naphthalene, phenol, and benzene.

Threat to Public Health and Environment

The site is adjacent to Temescal Creek, a tributary of San Francisco Bay, which empties into the Emeryville Mudflat portion of the Bay. There is a potential adverse impact to this sensitive ecosystem. San Francisco Bay is 750 feet west of the site. The site is 1,000 feet from a residential area, 2,500 feet from a public high school, and 500 feet from a public shopping center. There is a potential for windborne dispersion of contaminated soils.

Site Status

Status of Site Activity

DHS has completed a preliminary assessment of the Site, and is working with the Office of the State Attorney General on a partial consent agreement and injunctive relief order with the identified responsible parties for investigation and cleanup of the immediate threats to the

public health and the environment. A subsequent administrative order will address a full site investigation and cleanup, including any affected off-site areas.

Projected Revenue Sources

IMACC Corporation	Myers Container Corporation
900 Brookside Drive	6549 San Pablo Avenue
San Pablo, CA 94801	Oakland, CA 94608

DHS will seek to have the identified responsible parties pay all costs associated with the remedial investigation and cleanup activities through fees assessed through Senate Bill 475.

Project Completion Estimates

The estimates shown below reflect completion of major site cleanup phases based on current information regarding this site and responsible party cleanup plans and completed actions.

Task Group	Estimated Completion
Site Characterization	
Remedial Action Order	Feb. 1990
Remedial Investigation/ Feasibility Study	Feb. 1995
Remedial Action Plan	Nov. 1995
Remedial Action	
Design	Dec. 1996
Implementation	Feb. 2000
Certification	May 2000
Cost Recovery and/or Operation and Maintenance	
Cost Recovery	May 2000
Operation and Maintenance	20+ years

THE DEGREE OF HEALTH HAZARD POSED BY CHEMICAL CONTAMINATION OF A SITE DEPENDS ON THE CONCENTRATION OF THE MATERIAL PRESENT AND THE DURATION OF EXPOSURE. DHS POLICY IS TO EVALUATE ALL LISTED HAZARDOUS SUBSTANCE RELEASE SITES FOR THE NEED TO TAKE ACTION TO ABATE ANY ACUTE PUBLIC HEALTH OR ENVIRONMENTAL THREATS POSED BY A SITE. THEREFORE, THE THREATS DESCRIBED IN THIS DOCUMENT GENERALLY REPRESENTS THE POTENTIAL IMPACT OF LONG-TERM EXPOSURE TO SPECIFIC HAZARDOUS SUBSTANCES IF: 1) THE SITE IS NOT ABATED, 2) THE SUBSTANCES MIGRATE OFFSITE, AND 3) THE SUBSTANCES AT SOME POINT COME INTO CONTACT WITH HUMAN OR ENVIRONMENTAL RECEPTORS.

RESPONSIBLE PARTY-LEAD SITE CLEANUP WORKPLAN

MYERS DRUM - OAKLAND

Site Information

Location and Type of Site

6549 San Pablo Avenue
Oakland, CA 94608
Alameda

The site is a drum recycling facility located in a mixed use commercial, industrial and residential area. The site was identified by the Toxic Substances Control Program, Surveillance and Enforcement Unit, Region 2, as part of the Statewide Drum Recycling Program. Due to poor housekeeping, there have been periodic, massive releases of hazardous wastes to the site.

Description of Hazardous Wastes

Soils at the site are contaminated with heavy metals including lead, chromium and zinc; volatile organic compounds including 1,1,1-trichloroethane, toluene, 2-propanol and xylene; and semi-volatile organic compounds including naphthalene, phenol and benzene.

Threat to Public Health and Environment

Homes are located less than 500 feet from the site. San Francisco Bay is 3,000 feet from the site, and the Berkeley Aquatic Park is one-half mile from the site. There have been numerous ventilation and worker exposure problems noted by state inspectors. Residents near the site are potential receptors for surface water contamination and for windborne dispersion of contaminated soils.

Site Status

Status of Site Activity

DHS has completed a preliminary assessment of the site and is working with the Office of the State Attorney General on a partial consent agreement and injunctive relief order with the identified responsible parties for investigation and cleanup of the immediate threats to the public health and the environment. A subsequent administrative order will address a full site investigation and cleanup including any affected off-site areas.

Projected Revenue Sources

IMACC Corporation 900 Brookside Drive San Pablo, CA 94801	Myers Container Corporation 6549 San Pablo Avenue Oakland, CA 94608
---	---

DHS will seek to have the identified responsible parties pay all costs associated with the remedial investigation and cleanup activities through fees assessed through Senate Bill 475.

Project Completion Estimates

The estimates shown below reflect completion of major site cleanup phases based on current information regarding this site and responsible party cleanup plans and completed actions.

Task Group	Estimated Completion
Site Characterization	
Remedial Action Order	Feb. 1990
Remedial Investigation/ Feasibility Study	Jan. 1995
Remedial Action Plan	Nov. 1995
Remedial Action	
Design	Dec. 1996
Implementation	Feb. 2000
Certification	May 2000
Cost Recovery and/or Operation and Maintenance	
Cost Recovery	May 2001
Operation and Maintenance	20+ years

THE DEGREE OF HEALTH HAZARD POSED BY CHEMICAL CONTAMINATION OF A SITE DEPENDS ON THE CONCENTRATION OF THE MATERIAL PRESENT AND THE DURATION OF EXPOSURE. DHS POLICY IS TO EVALUATE ALL LISTED HAZARDOUS SUBSTANCE RELEASE SITES FOR THE NEED TO TAKE ACTION TO ABATE ANY ACUTE PUBLIC HEALTH OR ENVIRONMENTAL THREATS POSED BY A SITE. THEREFORE, THE THREATS DESCRIBED IN THIS DOCUMENT GENERALLY REPRESENTS THE POTENTIAL IMPACT OF LONG-TERM EXPOSURE TO SPECIFIC HAZARDOUS SUBSTANCES IF: 1) THE SITE IS NOT ABATED, 2) THE SUBSTANCES MIGRATE OFFSITE, AND 3) THE SUBSTANCES AT SOME POINT COME INTO CONTACT WITH HUMAN OR ENVIRONMENTAL RECEPTORS.

CA CORTESE DATABASE

STATE INFORMATION

SERVISCO
958 28TH STREET
OAKLAND, CA 94608
County: ALAMEDA

California statutes (Chapter 1048, Statutes 1968) require the Governor's office of Planning and Research to annually publish a listing of potential and confirmed hazardous waste sites throughout California, known as the Hazardous Waste and Substances Sites List pursuant to AB3750 or CORTESE List. The database includes input from the Department of Health Services, the State Water Resources Control Board, the nine Regional Water Quality Control Boards and the California Waste Management Board. Sites listed include hazardous waste facilities subject to corrective action, sites designated as hazardous waste property, sites from the abandoned site assessment program, public water wells with detectable levels of organic chemicals, solid waste disposal facilities with known migration of contaminants and underground storage tanks with known releases

A search of the 1991 Hazardous Waste and Substance Sites List (CORTESE) revealed the following sites within the stated zip code area(s). Also included are any misidentified sites with incomplete zip code information that are listed as being located within the search city.

94608

Hazardous Waste and Substance Sites

<u>FACILITY ADDRESS</u>	<u>PROBLEM</u>
CALIFORNIA LINEN RENTAL 989 41ST ST OAKLAND, CA 94608 Source: WRCB	TANK LEAK
CHROMEX 1400 PARK AVE EMERYVILLE, CA 94608 Source: DHS1	

Hazardous Waste and Substance Sites

FACILITY ADDRESS	PROBLEM
HENRY HORN & SONS 1301 65TH ST EMERYVILLE, CA 94608	TANK LEAK
Source: WRCB	
<hr/>	
L&M PLATING 920 54TH AVENUE OAKLAND, CA 94608	
Source: DHS5	
<hr/>	
MOBIL 1700 POWELL ST EMERYVILLE, CA 94608	TANK LEAK
Source: WRCB	
<hr/>	
MYERS CONTAINER CORPORATI 4500 SHELLMOUND EMERYVILLE, CA 94608	
Source: DHS1	
<hr/>	
MYERS CONTAINER CORPORATI 6549 SAN PABLO AVENUE OAKLAND, CA 94608	
Source: DHS1	
<hr/>	
MYERS DRUM - EMERYVILLE 4500 SHELLMOUND EMERYVILLE, CA 94608	
Source: DHS5	
<hr/>	
MYERS DRUM - OAKLAND 6549 SAN PABLO AVENUE OAKLAND, CA 94608	
Source: DHS5	
<hr/>	

Hazardous Waste and Substance Sites

FACILITY ADDRESS	PROBLEM
PACIFIC GAS AND ELECTRIC 4525 HOLLIS STREET EMERYVILLE, CA 94608 Source: DHS5	
PCC 6400 SAN PABLO AVE OAKLAND, CA 94608 Source: WRCB	TANK LEAK
RANSOME COMPANY 4030 HOLLIS STREET EMERYVILLE, CA 94608 Source: DHS1	
WEATHERFORD BMW 5903 CHRISTIE AVE EMERYVILLE, CA 94608 Source: WRCB	TANK LEAK
WESTINGHOUSE ELECTRIC COM EMERYVILLE 5899 PELADEAU STREET EMERYVILLE, CA 94608 Source: DHS5	
EMERYVILLE MARKET PLACE 6425 CHRISTIE STREET EMERYVILLE, CA 94608 Source: WRCB	TANK LEAK

Hazardous Waste and Substance Sites

FACILITY ADDRESS	PROBLEM
HOLIDAY INN 1800 POWELL ST EMERYVILLE, CA 94608	TANK LEAK
Source: WRCB	
<hr/>	
J.H. FITZMAURICE 2857 HANNAH ST OAKLAND, CA 94608	TANK LEAK
Source: WRCB	
<hr/>	
LEOPARD TRADING CO 6601 BAY ST EMERYVILLE, CA 94608	TANK LEAK
Source: WRCB	
<hr/>	
PARINA ENTERPRISES 5433 SAN PABLO AVE OAKLAND, CA 94608	TANK LEAK
Source: WRCB	
<hr/>	

19 Sites found for the area specified.

MISIDENTIFIED RECORDS SEARCH

The following sites, located in the search City, have inadequate or incomplete zip code information in the database records and may be located near the subject property:

Hazardous Waste and Substance Sites		
<u>FACILITY ADDRESS</u>		<u>PROBLEM</u>
7-ELEVEN 10501 FOOTHILL BLVD OAKLAND, CA	Source: WRCB	TANK LEAK
<hr/>		
7-ELEVEN 4100 BROADWAY OAKLAND, CA	Source: WRCB	TANK LEAK
<hr/>		
AAA EQUIPMENT CO. 745 50TH AVE OAKLAND, CA	Source: WRCB	TANK LEAK
<hr/>		
ABF FREIGHT SYSTEMS 4575 TIDEWATER OAKLAND, CA	Source: WRCB	TANK LEAK
<hr/>		
AC TRANSIT 1100 SEMINARY AVE OAKLAND, CA	Source: WRCB	TANK LEAK
<hr/>		

Hazardous Waste and Substance Sites

FACILITY ADDRESS

PROBLEM

ACE RECYCLERS ENTERPRISES
830 69TH AVE
OAKLAND, CA

TANK LEAK

Source: WRCB

ALAMEDA CHEMICAL COMPANY
9029 SAN LEANDRO ST
OAKLAND, CA

TANK LEAK

Source: WRCB

ALCOPARK GARAGE
165 13TH ST
OAKLAND, CA

TANK LEAK

Source: WRCB

ALEX SHAW & ASSOCIATES
800 FRANKLIN
OAKLAND, CA

TANK LEAK

Source: WRCB

AMERICAN BRASS AND FOUNDR
7825 SAN LEANDRO
OAKLAND, CA

TANK LEAK

Source: WRCB

AMERICAN CAN COMPANY
3801 E 8TH ST
OAKLAND, CA

TANK LEAK

Source: WRCB

AMERICAN CONTRACTING SERV
3229 SAN LEANDRO ST
OAKLAND, CA

TANK LEAK

Source: WRCB

Hazardous Waste and Substance Sites

FACILITY ADDRESS	PROBLEM
AMERICAN TRACTOR 9131 SAN LEANDRO ST OAKLAND, CA	TANK LEAK
Source: WRCB	
<hr/>	
ANGELO PARDISO 1031 98TH OAKLAND, CA	TANK LEAK
Source: WRCB	
<hr/>	
ARATEX SERVICES 958 28TH ST OAKLAND, CA	TANK LEAK
Source: WRCB	
<hr/>	
ARCO 10600 MACARTHUR BLVD OAKLAND, CA	TANK LEAK
Source: WRCB	
<hr/>	
ARCO 5131 SHATTUCK AVE OAKLAND, CA	TANK LEAK
Source: WRCB	
<hr/>	
ARCO 71 MACARTHUR OAKLAND, CA	TANK LEAK
Source: WRCB	
<hr/>	
ARCO 731 W MACARTHUR BLVD OAKLAND, CA	TANK LEAK
Source: WRCB	
<hr/>	

Hazardous Waste and Substance Sites

FACILITY ADDRESS	PROBLEM
ARCO 889 W GRAND AVE OAKLAND, CA	TANK LEAK
Source: WRCB	
<hr/>	
ARCO TELEGRAPH & ALCATRAZ OAKLAND, CA	TANK LEAK
Source: WRCB	
<hr/>	
ARCO #2107 3310 PARK BLVD OAKLAND, CA	TANK LEAK
Source: WRCB	
<hr/>	
ARCO #2010 2110 MOUNTAIN & MERCED OAKLAND, CA	TANK LEAK
Source: WRCB	
<hr/>	
ARCO #4494 566 HEGENBERGER RD OAKLAND, CA	TANK LEAK
Source: WRCB	
<hr/>	
ASHLAND OIL FERRY & PETROLEUM OAKLAND, CA	TANK LEAK
Source: WRCB	
<hr/>	
AT&T 3750 GRIZZLY PEAK BLVD OAKLAND, CA	TANK LEAK
Source: WRCB	
<hr/>	

Hazardous Waste and Substance Sites

FACILITY ADDRESS	PROBLEM
BART 601 S 8TH ST OAKLAND, CA	TANK LEAK
Source: WRCB	
<hr/>	
BAYOX 1171 OCEAN AVE OAKLAND, CA	TANK LEAK
Source: WRCB	
<hr/>	
BEDDIG PROPERTIES 2964 FRUITVALE AVE OAKLAND, CA	TANK LEAK
Source: WRCB	
<hr/>	
BELOUS PROPERTY 3423 HARLAN OAKLAND, CA	TANK LEAK
Source: WRCB	
<hr/>	
BLUE PAINT SERVICE COMPAN 1700 JEFFERSON OAKLAND, CA	TANK LEAK
Source: WRCB	
<hr/>	
BOLIN'S SERVICE GARAGE 6335 SAN PABLO AVE OAKLAND, CA	TANK LEAK
Source: WRCB	
<hr/>	
BRAMALEA PACIFIC 12TH & CLAY OAKLAND, CA	TANK LEAK
Source: WRCB	
<hr/>	

Hazardous Waste and Substance Sites

FACILITY ADDRESS	PROBLEM
BRAMALEA PACIFIC 13TH & JEFFERSON ST OAKLAND, CA	TANK LEAK
Source: WRCB	
<hr/>	
BROADWAY VOLKSWAGON 2740 BROADWAY OAKLAND, CA	TANK LEAK
Source: WRCB	
<hr/>	
BROCKWAY GLASS 8717 G ST OAKLAND, CA	TANK LEAK
Source: WRCB	
<hr/>	
BYRD'S AUTO SERVICE 3055 35TH OAKLAND, CA	TANK LEAK
Source: WRCB	
<hr/>	
C-103 YARD 2700 7TH ST OAKLAND, CA	TANK LEAK
Source: WRCB	
<hr/>	
C.E. TOLAND & SON 2635 PERALTA ST OAKLAND, CA	TANK LEAK
Source: WRCB	
<hr/>	
CALIFORNIA HIGHWAY PATROL 3601 TELEGRAPH AVE OAKLAND, CA	TANK LEAK
Source: WRCB	
<hr/>	

Hazardous Waste and Substance Sites

FACILITY ADDRESS	PROBLEM
CHEVRON 1395 7TH ST OAKLAND, CA	TANK LEAK
Source: WRCB	
<hr/>	
CHEVRON 17TH & HARRISON OAKLAND, CA	TANK LEAK
Source: WRCB	
<hr/>	
CHEVRON 1911 TELEGRAPH OAKLAND, CA	TANK LEAK
Source: WRCB	
<hr/>	
CHEVRON 210 GRAND AVE OAKLAND, CA	TANK LEAK
Source: WRCB	
<hr/>	
CHEVRON 23RD AVE OAKLAND, CA	TANK LEAK
Source: WRCB	
<hr/>	
CHEVRON 2681 FRUITVALE AVE OAKLAND, CA	TANK LEAK
Source: WRCB	
<hr/>	
CHEVRON 3026 LAKESHORE BLVD OAKLAND, CA	TANK LEAK
Source: WRCB	
<hr/>	

Hazardous Waste and Substance Sites

FACILITY ADDRESS	PROBLEM
CHEVRON 3701 BROADWAY OAKLAND, CA	TANK LEAK
Source: WRCB	
<hr/>	
CHEVRON 37TH SAN LEANDRO ST OAKLAND, CA	TANK LEAK
Source: WRCB	
<hr/>	
CHEVRON 4265 FOOTHILL BLVD OAKLAND, CA	TANK LEAK
Source: WRCB	
<hr/>	
CHEVRON 4300 MACARTHUR BLVD OAKLAND, CA	TANK LEAK
Source: WRCB	
<hr/>	
CHEVRON 609 OAK OAKLAND, CA	TANK LEAK
Source: WRCB	
<hr/>	
CHEVRON 850 W GRAND AVE OAKLAND, CA	TANK LEAK
Source: WRCB	
<hr/>	
CHEVRON OAKLAND INTN'L AIR OAKLAND, CA	TANK LEAK
Source: WRCB	
<hr/>	

Hazardous Waste and Substance Sites

FACILITY ADDRESS	PROBLEM
CHEVRON #338 5500 TELEGRAPH AVE OAKLAND, CA	TANK LEAK
Source: WRCB	
<hr/>	
CHEVRON ASPHALT TERMINAL 4525 SAN LEANDRO ST OAKLAND, CA	TANK LEAK
Source: WRCB	
<hr/>	
CHINATOWN REDEVELOPMENT P 11TH & WEBSTER OAKLAND, CA	TANK LEAK
Source: WRCB	
<hr/>	
CITY OF OAKLAND 1417 CLAY ST OAKLAND, CA	TANK LEAK
Source: WRCB	
<hr/>	
CITY OF OAKLAND 816 98TH AVE OAKLAND, CA	TANK LEAK
Source: WRCB	
<hr/>	
CITY OF OAKLAND 9801 SAN LEANDRO ST OAKLAND, CA	TANK LEAK
Source: WRCB	
<hr/>	
CITY OF OAKLAND HOUSING A 935 UNION ST OAKLAND, CA	TANK LEAK
Source: WRCB	
<hr/>	

Hazardous Waste and Substance Sites

FACILITY ADDRESS	PROBLEM
CITY'S AUTO REPAIR 330 WEBSTER ST OAKLAND, CA	TANK LEAK
Source: WRCB	
<hr/>	
COLLINS PROPERTY 2452 MAGNOLIA ST OAKLAND, CA	TANK LEAK
Source: WRCB	
<hr/>	
CONTINENTAL VOLVO 4030 E 14TH ST OAKLAND, CA	TANK LEAK
Source: WRCB	
<hr/>	
DEL MONTE PLANT #37 2980 E 9TH ST OAKLAND, CA	TANK LEAK
Source: WRCB	
<hr/>	
DREAM RIDE LIMOUSINE 5339 FOOTHILL BLVD OAKLAND, CA	TANK LEAK
Source: WRCB	
<hr/>	
DREAM RIDE LIMOUSINE SERV 5330 FOOTHILL BLVD OAKLAND, CA	TANK LEAK
Source: WRCB	
<hr/>	
DREISBACH ASSOCIATES 8410 AMELIA ST OAKLAND, CA	TANK LEAK
Source: WRCB	
<hr/>	

Hazardous Waste and Substance Sites

FACILITY ADDRESS	PROBLEM
DUNNE QUALITY PAINTS 1007 41ST ST OAKLAND, CA	TANK LEAK
Source: WRCB	
<hr/>	
E&R AUTO WRECKERS 3230 ETTIE ST OAKLAND, CA	TANK LEAK
Source: WRCB	
<hr/>	
E-Z-REST PRODUCTS 2528 ADELINE ST OAKLAND, CA	TANK LEAK
Source: WRCB	
<hr/>	
EAST BAY FORD TRUCK 333 FILBERT OAKLAND, CA	TANK LEAK
Source: WRCB	
<hr/>	
EAST BAY REGIONAL PARK DI 7867 REDWOOD RD OAKLAND, CA	TANK LEAK
Source: WRCB	
<hr/>	
EAST OAKLAND YOUTH CENTER 8200 E 14TH ST OAKLAND, CA	TANK LEAK
Source: WRCB	
<hr/>	
EBMUD 2127 ADELINE OAKLAND, CA	TANK LEAK
Source: WRCB	
<hr/>	

Hazardous Waste and Substance Sites

FACILITY ADDRESS	PROBLEM
EBMUD OAKPORT RD OAKLAND, CA	TANK LEAK
Source: WRCB	
<hr/>	
EKO-TEK 4200 ALAMEDA AVE OAKLAND, CA	TANK LEAK
Source: WRCB	
<hr/>	
ERNIE'S AUTOMOTIVE 2400 E 12TH AVE OAKLAND, CA	TANK LEAK
Source: WRCB	
<hr/>	
EVERETT STERN PROPERTY 1033 44TH AVE OAKLAND, CA	TANK LEAK
Source: WRCB	
<hr/>	
F&K INVESTMENT CO. 1259 48TH AVE OAKLAND, CA	TANK LEAK
Source: WRCB	
<hr/>	
FABCO 1249 67TH ST OAKLAND, CA	TANK LEAK
Source: WRCB	
<hr/>	
FIRE STATION #10 172 SANTA CLARA OAKLAND, CA	TANK LEAK
Source: WRCB	
<hr/>	

Hazardous Waste and Substance Sites

FACILITY ADDRESS	PROBLEM
FIRE STATION #12 822 ALICE ST OAKLAND, CA	TANK LEAK
Source: WRCB	
<hr/>	
FIRE STATION #19 5776 MILES AVE OAKLAND, CA	TANK LEAK
Source: WRCB	
<hr/>	
FIRE STATION #25 2795 BUTTERS OAKLAND, CA	TANK LEAK
Source: WRCB	
<hr/>	
FIRE STATION #6 7080 COLTON BLVD OAKLAND, CA	TANK LEAK
Source: WRCB	
<hr/>	
FIRE STATION #9 5776 MILES AVE OAKLAND, CA	TANK LEAK
Source: WRCB	
<hr/>	
FIVE CITY CENTER 1300 CLAY ST OAKLAND, CA	TANK LEAK
Source: WRCB	
<hr/>	
FOOTHILL SQUARE 10700 MACARTHUR BLVD OAKLAND, CA	TANK LEAK
Source: WRCB	
<hr/>	

Hazardous Waste and Substance Sites

FACILITY ADDRESS	PROBLEM
FORDOM PARK 5725 E 14TH OAKLAND, CA	TANK LEAK
Source: WRCB	
<hr/>	
FYNE PROPERTY 774 W GRAND AVE OAKLAND, CA	TANK LEAK
Source: WRCB	
<hr/>	
GARCIA PROPERTY 431 WAYNE AVE OAKLAND, CA	TANK LEAK
Source: WRCB	
<hr/>	
GENERAL ELECTRIC CO 5441 E 14TH ST OAKLAND, CA	TANK LEAK
Source: WRCB	
<hr/>	
GENERAL TIRE 240 HEGENBERGER RD OAKLAND, CA	TANK LEAK
Source: WRCB	
<hr/>	
GERBER PRODUCT CO. 9401 SAN LEANDRO BLVD OAKLAND, CA	TANK LEAK
Source: WRCB	
<hr/>	
GIVENS INVESTMENT COMPANY 6398 TELEGRAPH OAKLAND, CA	TANK LEAK
Source: WRCB	
<hr/>	

Hazardous Waste and Substance Sites

FACILITY ADDRESS	PROBLEM
GREYHOUND 7TH & BUSH OAKLAND, CA	TANK LEAK
Source: WRCB	
<hr/>	
GTE TELEPHONE COMPANY 670 9TH ST OAKLAND, CA	TANK LEAK
Source: WRCB	
<hr/>	
HANG LUNG PLASTICS 1960 ADELINE ST OAKLAND, CA	TANK LEAK
Source: WRCB	
<hr/>	
HERTZ RENT A CAR 1 AIRPORT DR OAKLAND, CA	TANK LEAK
Source: WRCB	
<hr/>	
IMO DELAVAL ENGINE MFG. 550 85TH AVE OAKLAND, CA	TANK LEAK
Source: WRCB	
<hr/>	
JOHNSTON & SONS 801 3RD AVE OAKLAND, CA	TANK LEAK
Source: WRCB	
<hr/>	
KAISER FOUNDATION HEALTH 3505 BROADWAY OAKLAND, CA	TANK LEAK
Source: WRCB	
<hr/>	

Hazardous Waste and Substance Sites

FACILITY ADDRESS	PROBLEM
KAISER REGIONAL PARKING 1901 FRANKLIN ST OAKLAND, CA	TANK LEAK
Source: WRCB	
<hr/>	
KELLEY AUTO PARTS 4400 TELEGRAPH AVE OAKLAND, CA	TANK LEAK
Source: WRCB	
<hr/>	
KONG, CATHERINE & GEO 637 BEACON ST OAKLAND, CA	TANK LEAK
Source: WRCB	
<hr/>	
KRAGEN AUTO SUPPLY 4200 MACARTHUR BLVD OAKLAND, CA	TANK LEAK
Source: WRCB	
<hr/>	
LA MANCHA DEVELOPMENT COM 4299 PIEDMONT AVE OAKLAND, CA	TANK LEAK
Source: WRCB	
<hr/>	
LAKESIDE PARK 468 BELLEVUE AVE OAKLAND, CA	TANK LEAK
Source: WRCB	
<hr/>	
LEARNER 768 46TH AVE OAKLAND, CA	TANK LEAK
Source: WRCB	
<hr/>	

Hazardous Waste and Substance Sites

FACILITY ADDRESS	PROBLEM
LEARNER COMPANY 3675 ALAMEDA AVE OAKLAND, CA	TANK LEAK
Source: WRCB	
<hr/>	
LONGVIEW FIBER CO. 8511 BLAINE ST OAKLAND, CA	TANK LEAK
Source: WRCB	
<hr/>	
MARINE TERMINALS CORP. 333 MARKET ST OAKLAND, CA	TANK LEAK
Source: WRCB	
<hr/>	
MCGUIRE & HESTER 796 66TH AVE OAKLAND, CA	TANK LEAK
Source: WRCB	
<hr/>	
MOBIL 100 MACARTHUR BLVD OAKLAND, CA	TANK LEAK
Source: WRCB	
<hr/>	
MOBIL 160 14TH ST OAKLAND, CA	TANK LEAK
Source: WRCB	
<hr/>	
MOBIL 2220 98TH AVE OAKLAND, CA	TANK LEAK
Source: WRCB	
<hr/>	

Hazardous Waste and Substance Sites

FACILITY ADDRESS	PROBLEM
MOBIL 3201 35TH AVE OAKLAND, CA	TANK LEAK
Source: WRCB	

MOBIL 3315 HIGH ST OAKLAND, CA	TANK LEAK
Source: WRCB	

MOBIL PETROLEUM ST OAKLAND, CA	TANK LEAK
Source: WRCB	

MOBIL PORT OF OAKLAND OAKLAND, CA	TANK LEAK
Source: WRCB	

MOUIS DRAZAGE CO. 190 96TH AVE OAKLAND, CA	TANK LEAK
Source: WRCB	

NATIONAL AIROMOTIVE EARHART RD OAKLAND, CA	TANK LEAK
Source: WRCB	

NAVAL HOSPITAL MOUNTAIN BLVD OAKLAND, CA	TANK LEAK
Source: WRCB	

Hazardous Waste and Substance Sites

FACILITY ADDRESS	PROBLEM
NORCAL 1234 47TH AVE OAKLAND, CA	TANK LEAK
Source: WRCB	
<hr/>	
OAK KNOLL NAVAL HOSPITAL 8750 MOUNTAIN BLVD OAKLAND, CA	TANK LEAK
Source: WRCB	
<hr/>	
OAKLAND NATIONAL ENGRAVIN 1001 42ND ST OAKLAND, CA	TANK LEAK
Source: WRCB	
<hr/>	
OAKLAND SCAVENGER 156 98TH OAKLAND, CA	TANK LEAK
Source: WRCB	
<hr/>	
OLD OAKLAND TRIBUNE GARAG VALDEZ & 13TH OAKLAND, CA	TANK LEAK
Source: WRCB	
<hr/>	
OLIVER 1200 65TH OAKLAND, CA	TANK LEAK
Source: WRCB	
<hr/>	
OWENS-ILLINOIS 3600 ALAMEDA AVE OAKLAND, CA	TANK LEAK
Source: WRCB	
<hr/>	

Hazardous Waste and Substance Sites

FACILITY ADDRESS	PROBLEM
PACIFIC BELL 8259 HOLLY ST OAKLAND, CA	TANK LEAK
Source: WRCB	
<hr/>	
PACIFIC DRY DOCK 5TH ST OAKLAND, CA	TANK LEAK
Source: WRCB	
<hr/>	
PACIFIC RENAISSANCE PLAZA 9TH & WEBSTER OAKLAND, CA	TANK LEAK
Source: WRCB	
<hr/>	
PACIFIC SUPPLY 1735 24TH ST OAKLAND, CA	TANK LEAK
Source: WRCB	
<hr/>	
PACIFIC WESTERN SHIPPING 1221 3RD ST OAKLAND, CA	TANK LEAK
Source: WRCB	
<hr/>	
PARKING STRUCTURE 7TH & JEFFERSON ST OAKLAND, CA	TANK LEAK
Source: WRCB	
<hr/>	
PAT PATTERSON CADILLAC 230 BAY PLACE OAKLAND, CA	TANK LEAK
Source: WRCB	
<hr/>	

Hazardous Waste and Substance Sites

FACILITY ADDRESS	PROBLEM
PG&E 1919 WEBSTER ST OAKLAND, CA	TANK LEAK
Source: WRCB	
<hr/>	
PG&E 2121 PERALTA ST OAKLAND, CA	TANK LEAK
Source: WRCB	
<hr/>	
PG&E 4801 OAKPORT OAKLAND, CA	TANK LEAK
Source: WRCB	
<hr/>	
PG&E 4930 COLLISEUM WAY OAKLAND, CA	TANK LEAK
Source: WRCB	
<hr/>	
PIONEER PACKING 1025 98TH AVE OAKLAND, CA	TANK LEAK
Source: WRCB	
<hr/>	
PORT OF OAKLAND 2700 7TH ST OAKLAND, CA	TANK LEAK
Source: WRCB	
<hr/>	
PORT OF OAKLAND 7101 EDGEWATER DR OAKLAND, CA	TANK LEAK
Source: WRCB	
<hr/>	

Hazardous Waste and Substance Sites

FACILITY ADDRESS	PROBLEM
PORT OF OAKLAND JACK LONDON SQUARE OAKLAND, CA	TANK LEAK
Source: WRCB	
PORT OF OAKLAND BLDG L-61 8300 EARHART ST OAKLAND, CA	TANK LEAK
Source: WRCB	
QUAKER OATS 5625 E 14TH ST OAKLAND, CA	TANK LEAK
Source: WRCB	
R.D. MINER CO. 750 37TH ST OAKLAND, CA	TANK LEAK
Source: WRCB	
REGILLUS CONDOMINIUMS 200 LAKESHORE DR OAKLAND, CA	TANK LEAK
Source: WRCB	
RHODES-JAMIESON BATCH PLA 333 KENNEDY ST OAKLAND, CA	TANK LEAK
Source: WRCB	
RODRIGUES MANUEL 1009 89TH OAKLAND, CA	TANK LEAK
Source: WRCB	

Hazardous Waste and Substance Sites

PROBLEM

FACILITY ADDRESS

SAFETY-KLEEN CORP.
404 MARKET
OAKLAND, CA

TANK LEAK

Source: WRCB

SCHWARTZ PROPERTY
6345 COLISEUM WAY
OAKLAND, CA

TANK LEAK

Source: WRCB

SHATTUCK IMPORTS
6562 SHATTUCK AVE
OAKLAND, CA

TANK LEAK

Source: WRCB

SHELL
2101 PARK BLVD
OAKLAND, CA

TANK LEAK

Source: WRCB

SHELL
2142 E 12TH ST
OAKLAND, CA

TANK LEAK

Source: WRCB

SHELL
230 W MACARTHUR BLVD
OAKLAND, CA

TANK LEAK

Source: WRCB

SHELL
2800 TELEGRAPH AVE
OAKLAND, CA

TANK LEAK

Source: WRCB

Hazardous Waste and Substance Sites

FACILITY ADDRESS	PROBLEM
SHELL 285 HEGENBERGER RD OAKLAND, CA	TANK LEAK
Source: WRCB	
<hr/>	
SHELL 3420 SAN PABLO AVE OAKLAND, CA	TANK LEAK
Source: WRCB	
<hr/>	
SHELL 3750 E 14TH ST OAKLAND, CA	TANK LEAK
Source: WRCB	
<hr/>	
SHELL 461 8TH ST OAKLAND, CA	TANK LEAK
Source: WRCB	
<hr/>	
SHELL 500 40TH ST OAKLAND, CA	TANK LEAK
Source: WRCB	
<hr/>	
SHELL 510 E 14TH ST OAKLAND, CA	TANK LEAK
Source: WRCB	
<hr/>	
SHELL 5755 BROADWAY OAKLAND, CA	TANK LEAK
Source: WRCB	
<hr/>	

Hazardous Waste and Substance Sites

FACILITY ADDRESS	PROBLEM
SHELL 7915 E 14TH ST OAKLAND, CA	TANK LEAK
Source: WRCB	
<hr/>	
SHELL 7TH & BROADWAY OAKLAND, CA	TANK LEAK
Source: WRCB	
<hr/>	
SHELL ARMSTRONG/WHITE OAKLAND, CA	TANK LEAK
Source: WRCB	
<hr/>	
SHELL RAND & LAKESHORE AVE OAKLAND, CA	TANK LEAK
Source: WRCB	
<hr/>	
SHELL TERMINAL FACILITY OAKLAND, CA	TANK LEAK
Source: WRCB	
<hr/>	
SHEREX CHEMICAL COMPANY, 1401 MIDDLE HARBOR RD OAKLAND, CA	TANK LEAK
Source: WRCB	
<hr/>	
SIMAS BROS. 4013 TELEGRAPH OAKLAND, CA	TANK LEAK
Source: WRCB	
<hr/>	

Hazardous Waste and Substance Sites

FACILITY ADDRESS	PROBLEM
SIMMONS OIL CORPORATION 315 DERBY AVE OAKLAND, CA	TANK LEAK
Source: WRCB	
<hr/>	
SOUTHERN PACIFIC 1726 MIDDLE HARBOR RD OAKLAND, CA	TANK LEAK
Source: WRCB	
<hr/>	
SOUTHERN PACIFIC 721 CEDAR ST OAKLAND, CA	TANK LEAK
Source: WRCB	
<hr/>	
SOUTHERN PACIFIC E 8TH ST & 8TH AVE OAKLAND, CA	TANK LEAK
Source: WRCB	
<hr/>	
SOUTHERN PACIFIC PINE ST OAKLAND, CA	TANK LEAK
Source: WRCB	
<hr/>	
SOUTHERN PACIFIC PRIVATE RD OAKLAND, CA	TANK LEAK
Source: WRCB	
<hr/>	
SOUTHERN PACIFIC-DESERT Y 515 BAY ST OAKLAND, CA	TANK LEAK
Source: WRCB	
<hr/>	

Hazardous Waste and Substance Sites

FACILITY ADDRESS	PROBLEM
STANDARD BRANDS PAINT COM 2445 E 14TH ST OAKLAND, CA	TANK LEAK
Source: WRCB	
<hr/>	
STATE ARCHITECT-BAY BRIDG BAY BRIDGE OAKLAND, CA	TANK LEAK
Source: WRCB	
<hr/>	
STOP-N-GO 4100 FOOTHILL BLVD OAKLAND, CA	TANK LEAK
Source: WRCB	
<hr/>	
TAYLOR ROOF STRUCTURES 1746 13TH ST OAKLAND, CA	TANK LEAK
Source: WRCB	
<hr/>	
TAYLOR ROOF STRUCTURES 1769 13TH ST OAKLAND, CA	TANK LEAK
Source: WRCB	
<hr/>	
TEXACO 424 MARTIN LUTHER KING OAKLAND, CA	TANK LEAK
Source: WRCB	
<hr/>	
TEXACO 9331 E 14TH ST OAKLAND, CA	TANK LEAK
Source: WRCB	
<hr/>	

Hazardous Waste and Substance Sites

FACILITY ADDRESS	PROBLEM
THRIFTY OIL 3400 SAN PABLO AVE OAKLAND, CA	TANK LEAK
Source: WRCB	
<hr/>	
THRIFTY OIL 6125 TELEGRAPH OAKLAND, CA	TANK LEAK
Source: WRCB	
<hr/>	
TRACY BUICK 2735 BROADWAY OAKLAND, CA	TANK LEAK
Source: WRCB	
<hr/>	
TRANSACTION FINANCIAL COR 9131 SAN LEANDRO ST OAKLAND, CA	TANK LEAK
Source: WRCB	
<hr/>	
TRANSAMERICA DE LAVAL, IN 550 85TH AVE OAKLAND, CA	TANK LEAK
Source: WRCB	
<hr/>	
UNION CARBIDE 1171 OCEAN AVE OAKLAND, CA	TANK LEAK
Source: WRCB	
<hr/>	
UNION PACIFIC MOTOR FREIG 1750 FERRO ST OAKLAND, CA	TANK LEAK
Source: WRCB	
<hr/>	

Hazardous Waste and Substance Sites

FACILITY ADDRESS	PROBLEM
UNKNOWN 1033 44TH AVE OAKLAND, CA	TANK LEAK
Source: WRCB	
<hr/>	
UNKNOWN 1033 4TH AVE OAKLAND, CA	TANK LEAK
Source: WRCB	
<hr/>	
UNKNOWN 1111 BROADWAY OAKLAND, CA	TANK LEAK
Source: WRCB	
<hr/>	
UNKNOWN 11TH ST OAKLAND, CA	TANK LEAK
Source: WRCB	
<hr/>	
UNKNOWN 1581-89 MACARTHUR BLVD OAKLAND, CA	TANK LEAK
Source: WRCB	
<hr/>	
UNKNOWN 3234 GRAND AVE OAKLAND, CA	TANK LEAK
Source: WRCB	
<hr/>	
UNKNOWN 4299 PIEDMONT AVE OAKLAND, CA	TANK LEAK
Source: WRCB	
<hr/>	

Hazardous Waste and Substance Sites

FACILITY ADDRESS	PROBLEM
UNKNOWN 54 EMBARCADERO ST OAKLAND, CA	TANK LEAK
Source: WRCB	
<hr/>	
UNKNOWN 6200 SAN PABLO OAKLAND, CA	TANK LEAK
Source: WRCB	
<hr/>	
UNKNOWN 7307-F EDGEWATER DR OAKLAND, CA	TANK LEAK
Source: WRCB	
<hr/>	
UNKNOWN E 14TH ST/HAVEN CT OAKLAND, CA	TANK LEAK
Source: WRCB	
<hr/>	
UNOCAL BANCROFT & 98TH OAKLAND, CA	TANK LEAK
Source: WRCB	
<hr/>	
US COLD STORAGE 3925 ALAMEDA AVE OAKLAND, CA	TANK LEAK
Source: WRCB	
<hr/>	
WELLS FARGO BANK 9999 SAN LEANDRO BLVD OAKLAND, CA	TANK LEAK
Source: WRCB	
<hr/>	

Hazardous Waste and Substance Sites

<u>FACILITY ADDRESS</u>	<u>PROBLEM</u>
WESTERN EXTERMINATOR 901 76TH OAKLAND, CA Source: WRCB	TANK LEAK
<hr/>	
WILLIAM BROWN REALTY 5353 COLLEGE AVE OAKLAND, CA Source: WRCB	TANK LEAK
<hr/>	
YOUNG'S FOOD & LIQUOR 4193 PIEDMONT AVE OAKLAND, CA Source: WRCB	TANK LEAK
<hr/>	

211 Possibly Misidentified Sites found for the area specified.

THIS PAGE INTENTIONALLY LEFT BLANK

CA ASPIS DATABASE

STATE INFORMATION

SERVISCO
958 28TH STREET
OAKLAND, CA 94608
County: ALAMEDA

The California Department of Health Services, Toxic Substances Control Program, maintains the Abandoned Sites Program Information System (ASPIS) inventory of potential hazardous waste sites. The sites or facilities in the ASPIS database are identified by the Toxic Substances Control Division's site evaluation programs including the Abandoned Site Survey Program, the Rural County Survey Program and Site Evaluation Program. ASPIS sites are potential sites identified by the use of Standard Industrial Classification codes, historic phone book reviews, citizen complaints, and other leads and must be evaluated to determine whether contamination can be confirmed and further action is required.

A search of the 1991 ASPIS databases revealed the following facilities located within the stated zip code area(s). Also included are misidentified sites with inaccurate or inadequate zip codes that are located within the search city.

94608

Abandoned Sites Program Sites

<u>FACILITY ADDRESS</u>	<u>FACILITY #</u>
A C TRANSIT - EMERYVILLE 45TH STREET & SAN PABLO AVENUE EMERYVILLE, CA 94608 STATUS CODE : Pending Status	1-41-0002
ACCURATE MANUFACTURING 4770 SAN PABLO AVENUE EMERYVILLE, CA 94608 STATUS CODE : No Further Action	1-35-0016

Abandoned Sites Program Sites

FACILITY ADDRESS	FACILITY #
ACUTHERM INC 1900 POWELL STREET, #930 EMERYVILLE, CA 94608 STATUS CODE : No Further Action	1-35-0076
AMERICAN BITUMALS AND ASPHALT 1520 POWELL STREET EMERYVILLE, CA 94608 STATUS CODE : Site Inspection	1-29-0002
AMERICAN MANUFACTURING COMPANY 5854 HOLLIS STREET EMERYVILLE, CA 94608 STATUS CODE : No Further Action	1-50-0008
AMERICAN RESIN 1290 45TH STREET EMERYVILLE, CA 94608 STATUS CODE : No Further Action	1-32-0007
BRASS BEDS OF SAN FRANCISCO 6290 OVERLAND EMERYVILLE, CA 94608 STATUS CODE : No Further Action	1-25-0001
BROWN & CALDWELL 1255 POWELL STREET EMERYVILLE, CA 94608 STATUS CODE : No Further Action	1-73-0006
CALIFORNIA INDUSTRIAL RUBBER COMPAN 6450 HOLLIS STREET EMERYVILLE, CA 94608 STATUS CODE : No Further Action	1-50-0027

Abandoned Sites Program Sites

FACILITY ADDRESS	FACILITY #
CALIFORNIA PHOTO SERVICE 5440 HOLLIS STREET EMERYVILLE, CA 94608 STATUS CODE : No Further Action	1-73-0024
CAPITOL REFINING COMPANY FOOT OF 64TH STREET EMERYVILLE, CA 94608 STATUS CODE : No Further Action	1-29-0020
CHROMEX 1400 PARK AVENUE EMERYVILLE, CA 94608 STATUS CODE : Site Inspection	1-34-0106
CLEARPRINT PAPER COMPANY 1482 67TH STREET EMERYVILLE, CA 94608 STATUS CODE : No Further Action	1-26-0017
CONTAINER CORPORATION OF AMERICA 4549 HORTON EMERYVILLE, CA 94608 STATUS CODE : No Further Action	1-26-0011
CURTIS PACIFIC 1345 POWELL STREET EMERYVILLE, CA 94608 STATUS CODE : No Further Action	1-32-0006
DEAN SANTNER WOODWORKING 4210 HOLDEN STREET EMERYVILLE, CA 94608 STATUS CODE : No Further Action	1-24-0019

Abandoned Sites Program Sites

FACILITY ADDRESS	FACILITY #
DUTRO COMPANY 1333 62ND STREET EMERYVILLE, CA 94608 STATUS CODE : No Further Action	1-35-0015
EAST COAST SPECIALITIES 1601 63RD STREET EMERYVILLE, CA 94608 STATUS CODE : No Further Action	1-51-0019
ELECTRO-COATING INC 1421 PARK AVENUE EMERYVILLE, CA 94608	1-34-0003
EMERYVILLE MARKETPLACE BTW 64TH & POWELL ST ON N & S, BY HWY 80 EMERYVILLE, CA 94608 STATUS CODE : No Further Action	1-29-0021
ESSELETTE PENDAFLEX DYMO DIVISION 6701 BAY STREET EMERYVILLE, CA 94608 STATUS CODE : No Further Action	1-73-0002
FALCON EXPLORATIONS COMPANY 1900 POWELL STREET #530 EMERYVILLE, CA 94608 STATUS CODE : No Further Action	1-10-0001
FIBERBOARD 1550 POWELL EMERYVILLE, CA 94608 STATUS CODE : No Further Action	1-26-0001

Abandoned Sites Program Sites

FACILITY ADDRESS	FACILITY #
FISHER BERKELEY CORPORATION 5800 CHRISTIE EMERYVILLE, CA 94608 STATUS CODE : No Further Action	1-36-0013
H B CHAPMAN COMPANY 1400 53RD STREET EMERYVILLE, CA 94608 STATUS CODE : No Further Action	1-32-0008
HAULTAIN-CHAMPION COMPANY INC 4512 HOLLIS EMERYVILLE, CA 94608 STATUS CODE : No Further Action	1-30-0030
HOWARD E PITZER COMPANY 1368 PARK AVENUE EMERYVILLE, CA 94608 STATUS CODE : No Further Action	1-50-0007
INDUSTRIAL HARD CHROME 5701-5705 HOLLIS STREET EMERYVILLE, CA 94608 STATUS CODE : Site Inspection	1-34-0107
INTERMODAL TRANSPORTATION SERVICE I 6901 CHRISTIE, #405 EMERYVILLE, CA 94608 STATUS CODE : No Further Action	1-44-0001
ITT GRINNELL PROPERTY 6121 HOLLIS STREET EMERYVILLE, CA 94608 STATUS CODE : Site Inspection	1-50-0101

Abandoned Sites Program Sites

FACILITY ADDRESS	FACILITY #
JOSON PRODUCTS COMPANY 1260 53RD STREET EMERYVILLE, CA 94608 STATUS CODE : No Further Action	1-30-0002
KARMICHAEL INDUSTRIES 5540 DOYLE STREET EMERYVILLE, CA 94608 STATUS CODE : No Further Action	1-51-0015
MAND N TRUCKLINE 6245 CHRISTIE AVENUE EMERYVILLE, CA 94608 STATUS CODE : No Further Action	1-42-0002
MARKETPLACE CHRISTIE AT SHELLMOUND EMERYVILLE, CA 94608 STATUS CODE : No Further Action	1-28-0005
MARTIN, GEORGE M 1250 67TH STREET EMERYVILLE, CA 94608 STATUS CODE : Preliminary Assessment - Low Priority	1-35-0014
METALCO 1475 67TH STREET EMERYVILLE, CA 94608 STATUS CODE : No Further Action	1-34-0019
MIKE ROBERTS COLOR PRODUCTIONS (MRC) 6707 BAY STREET EMERYVILLE, CA 94608 STATUS CODE : Pending Status	1-27-0025

Abandoned Sites Program Sites

FACILITY ADDRESS	FACILITY #
MONARCH TOOL AND ENGINEERING INC 1483 67TH STREET EMERYVILLE, CA 94608 STATUS CODE : No Further Action	1-34-0018
MOREHOUSE FOODS INC 4221 HOLLIS STREET EMERYVILLE, CA 94608 STATUS CODE : No Further Action	1-20-0001
MYERS CONTAINER CORPORATION 4500 SHELLMOUND EMERYVILLE, CA 94608 STATUS CODE : Site Inspection	1-34-0110
PACIFIC GAS AND ELECTRIC - EMERYVIL 4525 HOLLIS STREET EMERYVILLE, CA 94608	1-49-0011
PACIFIC TYPOGRAPHIC 1094 YERBA BUENA AVENUE EMERYVILLE, CA 94608 STATUS CODE : No Further Action	1-35-0017
PFIZER, INC 4650 SHELLMOUND STREET EMERYVILLE, CA 94608 STATUS CODE : Pending Status	1-28-0006
PIE/NATIONWIDE TRUCK FACILITY 5500 EASTSHORE FREEWAY EMERYVILLE, CA 94608 STATUS CODE : Pending Status	1-47-0001

Abandoned Sites Program Sites

FACILITY ADDRESS	FACILITY #
PROVENZANO AND ASSOCIATES 1303 STANFORD AVENUE EMERYVILLE, CA 94608 STATUS CODE	1-73-0098
: Preliminary Assessment - Low Priority	
<hr/>	
RANSOME COMPANY 4030 HOLLIS STREET EMERYVILLE, CA 94608 STATUS CODE	1-16-0019
: Preliminary Assessment - Low Priority	
<hr/>	
RIX INDUSTRIES 6460 HOLLIS STREET EMERYVILLE, CA 94608 STATUS CODE	1-35-0012
: No Further Action	
<hr/>	
SCIENTIFIC MANUFACTURING INDUSTRIES 1399 64TH STREET EMERYVILLE, CA 94608 STATUS CODE	1-36-0048
: No Further Action	
<hr/>	
SELECTIVE AUTOMATION INC 1455 64TH STREET EMERYVILLE, CA 94608 STATUS CODE	1-35-0013
: No Further Action	
<hr/>	
SIEBERT KELLY GRAPHICS 1490 PARK AVENUE EMERYVILLE, CA 94608 STATUS CODE	1-27-0002
: No Further Action	
<hr/>	
SOUTHERN PACIFIC RIGHT-OF-WAY EMERY WEST OF 4525 HOLLIS STREET EMERYVILLE, CA 94608 STATUS CODE	1-40-0002
: Preliminary Assessment - Medium Priority	
<hr/>	

Abandoned Sites Program Sites

FACILITY ADDRESS	FACILITY #
SYBRON / KERR 5770 SHELLMOUND STREET EMERYVILLE, CA 94608 STATUS CODE : No Further Action	1-22-0001
TRADER VIC'S FOOD PRODUCTS 1545 PARK AVENUE EMERYVILLE, CA 94608 STATUS CODE : No Further Action	1-20-0004
UNITED STAMPING COMPANY 4060 HOLLIS STREET EMERYVILLE, CA 94608 STATUS CODE : No Further Action	1-33-0002
UTILITY PRODUCTS INC 1212 POWELL STREET EMERYVILLE, CA 94608 STATUS CODE : No Further Action	1-34-0104
VACU-DRY COMPANY 5801 CHRISTIE AVENUE EMERYVILLE, CA 94608 STATUS CODE : No Further Action	1-20-0005
WESTERN DIE CASTING COMPANY 4065 HOLLIS STREET EMERYVILLE, CA 94608 STATUS CODE : No Further Action	1-33-0004
WESTINGHOUSE ELECTRIC CO - EMERYVIL 5899 PELADEAU STREET EMERYVILLE, CA 94608	1-36-0057

58 Sites found for the area specified.

THIS PAGE INTENTIONALLY LEFT BLANK

CA PROPOSITION 65

STATE INFORMATION

SERVISCO
958 28TH STREET
OAKLAND, CA 94608
County: ALAMEDA

California Proposition 65, the California Safe Drinking Water and Toxic Enforcement Act, prohibits the contamination of drinking water with chemicals known to cause cancer or reproductive toxicity. The Act also requires public notice or warning of any exposure, or unauthorized releases or discharges of such chemicals into potential sources of public drinking water. The California State Water Resources Control Board maintains a database of Proposition 65 records of known discharges and releases of chemicals that are known to cause cancer and reproductive toxicity. A review of the database of Proposition 65 records for the State fiscal years 1986 through 1990/91 revealed the following releases within the stated zip code areas. Also included are misidentified sites with inaccurate or inadequate zip codes that are located within the search city and sites with no city information found in the search county.

94608

Proposition 65 Records

<u>FACILITY ADDRESS</u>	<u>ID #</u>
958 28TH STREET OAKLAND, CA 94608 County: ALAMEDA	0LG890012
Report Date : 07/07/88 Discharge Phone : 818-995-2658 Discharge Type : Leak Rpt Discharge Date : 05/19/88 Hazards : KNOWN County Notified : YES Health Effect : UNKNOWN Description : 98 PPM DIESEL Division : SB-LG-UGT	

45TH STREET ARTIST COOPERATIVE 1420 45TH STREET EMERYVILLE, CA 94608 County: ALAMEDA	0LG890223
Report Date : 01/11/89 Discharge Type : Leak Rpt Discharge Date : 11/01/88 Hazards : KNOWN	

Proposition 65 Records

FACILITY ADDRESS ID #
 45TH STREET ARTIST COOPERATIVE (CONT'D)

County Notified : YES
 Health Effect : UNKNOWN
 Division : SB-LG-UGT

A & J TRUCKING, INC OLG890341
 5600 SHELLMOND AVENUE
 EMERYVILLE, CA 94608
 County: ALAMEDA

Report Date : 03/27/89
 Discharge Phone : 415-658-8744
 Discharge Type : Leak Rpt
 Discharge Date : 03/22/89
 Hazards : KNOWN
 County Notified : YES
 Health Effect : UNKNOWN
 Description : HEAVY GASOLINE FAMES DETECTED DURING INI TIAL
 EXCAVATION BENEZE LEVEL AS HIGH AS 20PPM
 WERE MEASURED FROM SOIL PILES
 Followup : USING A MIRAN 1-B INFARED SPECTROPHO TO METER
 Division : SB-LG-UGT

BAYOX, INCORPORATTED OLG890343
 1179 OCEAN AVENUE
 OAKLAND, CA 94608
 County: ALAMEDA

Report Date : 03/28/89
 Discharge Phone : 415-547-1800
 Discharge Type : Leak Rpt
 Discharge Date : 01/19/88
 Hazards : KNOWN
 County Notified : YES
 Health Effect : UNKNOWN
 Division : SB-LG-UGT

KNOWN OLG890244
 6400 SAN PABLO
 OAKLAND, CA 94608
 County: SAN FRANCISCO

Report Date : 01/23/89
 Discharge Type : Leak Rpt
 Discharge Date : 01/13/89

Proposition 65 Records

FACILITY ADDRESS ID #
KNOWN (CONT'D)

Hazards : KNOWN
 County Notified : YES
 Health Effect : UNKNOWN
 Division : SB-LG-UGT

MOBIL SERVICE STATION #10 LTV OLG890402
 1700 POWELL STREET
 EMERYVILLE, CA 94608
 County: ALAMEDA

Report Date : 05/09/89
 Discharge Phone : 415-655-0909
 Discharge Type : Leak Rpt
 Discharge Date : 05/02/89
 Hazards : KNOWN
 County Notified : YES
 Health Effect : UNKNOWN
 Description : TOTAL OIL AND GREASE IN EXCESS OF 10,000 PARTS
 PER MILLION MEASURED IN SOIL. FURTHER
 EXCAVATION TO BE CONDUCTED
 Followup : MONITORING WELL PROPOSAL IS PENDING.
 Division : SB-LG-UGT

UNKNOWN OLG890224
 4549 HORTON STREET
 EMERYVILLE, CA 94608
 County: ALAMEDA

Report Date : 01/11/89
 Discharge Type : Leak Rpt
 Hazards : KNOWN
 County Notified : YES
 Health Effect : UNKNOWN
 Division : SB-LG-UGT

WEATHERFORD BMW OLG890401
 5903 CHRISTIE AVENUE
 EMERYVILLE, CA 94608
 County: ALAMEDA

Report Date : 05/09/89
 Discharge Phone : 415-654-8280
 Discharge Type : Leak Rpt
 Discharge Date : 05/02/89

Proposition 65 Records

FACILITY ADDRESS ID #
WEATHERFORD BMW (CONT'D)

Hazards : KNOWN
County Notified : YES
Health Effect : UNKNOWN
Description : TOTAL OIL AND GREASE OF UP TO 1,500 PPM
DELETED. FURTHER EXCAVATION TO BE CON DACTED.
MONITORING WELL PROPOSAL
Followup : PENDING.
Division : SB-LG-UGT

8 Sites found for the area specified.

MISIDENTIFIED RECORDS SEARCH (CITY)

The following sites, located in the search city, have inadequate or incomplete zip code information in the database records and may be located near the subject property:

Proposition 65 Records		ID #
<u>FACILITY ADDRESS</u>		
342 105TH AVENUE OAKLAND, CA County: ALAMEDA		OLG900988
Report Date : 02/16/90		
Discharge Type : Leak Rpt		
Hazards : KNOWN		
County Notified : YES		
Health Effect : UNKNOWN		
Division : SB-LG-UGT		
<hr/>		
BUILDING L-615 8300 EARHART STREET OAKLAND, CA County: ALAMEDA		OLG890569
Report Date : 06/29/89		
Discharge Phone : 415-839-2656		
Discharge Type : Leak Rpt		
Discharge Date : 06/07/89		
Hazards : KNOWN		
County Notified : YES		
Health Effect : UNKNOWN		
Division : SB-LG-UGT		
<hr/>		
C-103 YARD 2700 7TH STEET OAKLAND, CA County: ALAMEDA		OLG890218
Report Date : 01/04/89		
Discharge Type : Leak Rpt		
Discharge Date : 12/23/88		
Hazards : KNOWN		
County Notified : YES		
Health Effect : UNKNOWN		
Division : SB-LG-UGT		

Proposition 65 Records

FACILITY ADDRESS	ID #
CFS CORPORATION 5110 7TH STREET OAKLAND, CA County: ALAMEDA	0LG900993
Report Date : 02/28/90	
Discharge Phone : 415-834-9620	
Discharge Type : Leak Rpt	
Discharge Date : 02/13/90	
Hazards : KNOWN	
County Notified : YES	
Health Effect : UNKNOWN	
Description : PRELIMINARY ANALYTICAL RESULTS FROM ONE SOIL SAMPLE IS 320 MG/KG DIESEL, 5. 5 MG/KG TOLUENE, 24 UG/KG ETHYLBENZENE, Followup : AND 120 UG/KG XYLENE.	
Division : SB-LG-UGT	

FIRE STATION #19 5776 MILES AVENUE OAKLAND, CA County: ALAMEDA	0LG890179
---	-----------

Report Date : 11/30/88	
Discharge Phone : 415-444-3222	
Discharge Type : Leak Rpt	
Discharge Date : 03/21/88	
Hazards : KNOWN	
County Notified : YES	
Health Effect : UNKNOWN	
Division : SB-LG-UGT	

FIRE STATION #25 2795 BUTTERS OAKLAND, CA County: ALAMEDA	0LG890180
--	-----------

Report Date : 11/30/88	
Discharge Phone : 415-444-3322	
Discharge Type : Leak Rpt	
Discharge Date : 03/21/88	
Hazards : KNOWN	
County Notified : YES	
Health Effect : UNKNOWN	
Division : SB-LG-UGT	

Proposition 65 Records

FACILITY ADDRESS	ID #
PORT OF OAKLAND 5190 7TH STREET OAKLAND, CA County: ALAMEDA	OLG900994
Report Date : 02/28/90	
Discharge Phone : 415-272-1178	
Discharge Type : Leak Rpt	
Discharge Date : 02/13/90	
Hazards : KNOWN	
County Notified : YES	
Health Effect : UNKNOWN	
Description : PRELIMINARY ANALYTICAL RESULTS FROM TWO SOIL SAMPLES RANGE FROM 9 TO 87 MG/KG D IESEL.	
Division : SB-LG-UGT	

SERVICE STATION # 1583 5509 MARTIN LUTHER KING J OAKLAND, CA County: ALAMEDA	OLG900990
Report Date : 02/23/90	
Discharge Type : Leak Rpt	
Discharge Date : 12/14/89	
Hazards : KNOWN	
County Notified : YES	
Health Effect : UNKNOWN	
Division : SB-LG-UGT	

SHELL STATION 285 HEGENBERGER OAKLAND, CA County: ALAMEDA	OLG890536
Report Date : 06/13/89	
Discharge Type : Leak Rpt	
Hazards : KNOWN	
County Notified : YES	
Health Effect : UNKNOWN	
Division : SB-LG-UGT	

SHELL STATION 500 40TH STREET OAKLAND, CA County: ALAMEDA	OLG890537
--	-----------

Proposition 65 Records

FACILITY ADDRESS ID #
SHELL STATION (CONT'D)

Report Date : 06/13/89
 Discharge Type : Leak Rpt
 Hazards : KNOWN
 County Notified : YES
 Health Effect : UNKNOWN
 Division : SB-LG-UGT

TAYLOR ROOF STRUCTURES 0LG890301
 1769 13TH STREET
 OAKLAND, CA
 County: ALAMEDA

Report Date : 03/02/89
 Discharge Type : Leak Rpt
 Discharge Date : 02/06/89
 Hazards : KNOWN
 County Notified : YES
 Health Effect : UNKNOWN
 Division : SB-LG-UGT

VUKASIN/SOUTHERN PACIFIC TRANS 002880392
 54 EMBARCADERO AT FALLON
 OAKLAND, CA
 County: ALAMEDA

Report Date : 08/15/88
 Discharge Type : UNKNOWN
 Discharge Date : 08/15/88
 Hazards : CARCINOGEN
 County Notified : YES
 Health Effect : YES
 Description : VUKASIN'S CONSULTANTS FOUND SOIL AND GW POLLUTED
 WITH POLYNUCLEAR AROMATIC HYDRO CARBONS.
 Division : RB-WQ-65

12 Possibly Misidentified Sites found for the area specified.

CA UNDERGROUND STORAGE

STATE INFORMATION

SERVISCO
958 28TH STREET
OAKLAND, CA 94608
County: ALAMEDA

A search of the California Underground Storage Tank Database, provided by the California Water Resources Control Board, Underground Storage Division, revealed the following facilities with registered underground storage tanks located within the stated zip code areas. Also included are misidentified sites with inaccurate or inadequate zip codes that are located within the search city.

94608

Underground Storage Tanks

<u>FACILITY ADDRESS</u>	<u>ID#</u>
DEL MONTE CORP., PLANT #35 1250 PARK AVENUE EMERYVILLE, CA 94608 Facility Phone: 4154202500 Owner: DEL MONTE CORPORATION Facility Type: 2 Tanks: 0 Installed: Contains: 25000 gals Unspecified Installed: Contains: 500 gals Regular Fuel Installed: Contains: 0 gals Regular Fuel	00000000652
FRANK W. DUNNE COMPANY 1007 - 41ST STREET OAKLAND, CA 94608 Facility Phone: 4156521200 Owner: FRANK W. DUNNE COMPANY Facility Type: 2 Tanks: 4 Installed: Contains: 6000 gals Unspecified Installed: Contains: 3000 gals Unspecified Installed: Contains: 3000 gals Unspecified Installed: Contains: 2000 gals Unspecified	00000000679

Underground Storage Tanks

FACILITY ADDRESS	ID#
<p>BERKELEY FARMS INC. EMERYVILLE 4550 SAN PABLO AVE EMERYVILLE, CA 94608 Facility Phone: 4156529924 Owner: BERKELEY FARMS INC. Facility Type: 2 Tanks: 2 Installed: Contains: 10000 gals Regular Fuel Installed: Contains: 10000 gals Diesel Fuel</p>	0000001372
<p>MCGRATH STEEL COMPANY 6655 HOLLIS STREET EMERYVILLE, CA 94608 Facility Phone: 4156581677 Owner: MCGRATH STEEL COMPANY Facility Type: 2 Tanks: 2 Installed: 1981 Contains: 2000 gals Unleaded Fuel Installed: Contains: 2000 gals Diesel Fuel</p>	0000001598
<p>CONSTRUCTION YARD 3428 ETTIE STREET OAKLAND, CA 94608 Facility Phone: 4156553400 Owner: TULLOCH CONSTRUCTION, INC. Facility Type: 2 Tanks: 3 Installed: 1980 Contains: 4000 gals Diesel Fuel Installed: Contains: 550 gals Unleaded Fuel Installed: Contains: 550 gals Regular Fuel</p>	0000001837
<p>BAY AREA CONTAINER TRANSPORT 3427 ETTIE ST. OAKLAND, CA 94608 Facility Phone: 4154282565 Owner: HENRY SHIREK Facility Type: 2 Tanks: 2 Installed: Contains: 3000 gals Diesel Fuel Installed: Contains: 5000 gals Diesel Fuel</p>	0000002085

Underground Storage Tanks

FACILITY ADDRESS

ID#

PFIZER INC. 00000003299
 4650 SELLMOUND STREET
 EMERYVILLE, CA 94608
 Facility Phone: 4156536151
 Owner: PFIZER INC.
 Facility Type: 2
 Tanks: 18
 Due to the quantity of tanks, specific
 tank information has not been printed.

FABCO DIVISION 00000003673
 1249 "67TH" STREET
 OAKLAND, CA 94608
 Facility Phone: 4156587070
 Owner: KELSEY-HAYES CO.
 Facility Type: 2
 Tanks: 2
 Installed: Contains: 0 gals Waste Oil
 Installed: 1974 Contains: 1000 gals Unleaded Fuel

THRIFTY OIL STN.#049 00000004715
 3400 SAN PABLO AVENUE
 OAKLAND, CA 94608
 Facility Phone: 2139239876
 Owner: THRIFTY OIL CO.
 Facility Type: 1
 Tanks: 4
 Installed: Contains: 8000 gals Regular Fuel
 Installed: Contains: 10000 gals Unleaded Fuel
 Installed: 1979 Contains: 12000 gals Premium Fuel
 Installed: Contains: 6000 gals Regular Fuel

CALIFORNIA ELECTRIC CO. 00000010487
 3015 ADELIN ST
 OAKLAND, CA 94608
 Facility Phone: 4156556100
 Owner: CALIFORNIA ELECTRIC CO.
 Facility Type: 2
 Tanks: 1
 Installed: 1976 Contains: 1000 gals Unleaded Fuel

Underground Storage Tanks

FACILITY ADDRESS	ID#
PETERSON MFG. CO. 1600 - 63RD STREET EMERYVILLE, CA 94608	00000010751
Facility Phone:	4156545772
Owner:	PETERSON MFG. CO. SUBSIDIARY 0
Facility Type:	2
Tanks:	3
Installed: Contains:	10000 gals Diesel Fuel
Installed: Contains:	10000 gals Unspecified
Installed: Contains:	10000 gals Diesel Fuel

GARRETT FREIGHTLINES, INC. 6400 E. SHORE FREEWAY EMERYVILLE, CA 94608	00000010890
Facility Phone:	4156586300
Owner:	GARRETT FREIGHTLINDS, INC.
Facility Type:	2
Tanks:	2
Installed: 1959 Contains:	10000 gals Diesel Fuel
Installed: 1959 Contains:	10000 gals Regular Fuel

PEPSI COLA BOTTLING CO. 1150 PARK AVENUE EMERYVILLE, CA 94608	00000011007
Facility Phone:	4156527710
Owner:	NEW CENTURY BEVERAGE COMPANY I
Facility Type:	2
Tanks:	4
Installed: Contains:	10000 gals Regular Fuel
Installed: Contains:	8000 gals Diesel Fuel
Installed: Contains:	10000 gals Regular Fuel
Installed: Contains:	8000 gals Diesel Fuel

Underground Storage Tanks

FACILITY ADDRESS	ID#
<p>CLIPPER EXXPRESS COMPANY 3871 SAN PABLO AVE EMERYVILLE, CA 94608 Facility Phone: 4156588144 Owner: CLIPPER EXXPRESS COMPANY Facility Type: 2 Tanks: 1 Installed: Contains: 10000 gals Diesel Fuel</p>	00000011824
<hr/>	
<p>WEATHERFORD MOTORS INC 1710 59TH ST EMERYVILLE, CA 94608 Facility Phone: 4156548280 Owner: WEATHERFORD MOTORS INC. H.G. W Facility Type: 2 Tanks: 1 Installed: 1977 Contains: 500 gals Waste Oil</p>	00000012139
<hr/>	
<p>PELLEGRINI REFRIGERATION & RES 1550 PARK AVENUE EMERYVILLE, CA 94608 Facility Phone: 4156539850 Owner: PELLEGRINI REFRIGERATION & RES Facility Type: 2 Tanks: 1 Installed: 1975 Contains: 1000 gals Unleaded Fuel</p>	00000012587
<hr/>	
<p>A & J TRUCKING CO., INC. 6150 CHRISTIE AVENUE EMERYVILLE, CA 94608 Facility Phone: 7076559122 Owner: A & J TRUCKING CO., INC. Facility Type: 2 Tanks: 1 Installed: 1974 Contains: 7500 gals Diesel Fuel</p>	00000012647

Underground Storage Tanks

FACILITY ADDRESS ID#

A & J TRUCKING CO., INC. 00000012648
 5600 SHELLMOUND
 EMERYVILLE, CA 94608
 Facility Phone: 4156559122
 Owner: A & J TRUCKING CO., INC.
 Facility Type: 2
 Tanks: 1
 Installed: 1974 Contains: 1000 gals Regular Fuel

SUPER-7 #25670 00000012775
 5714 SAN PABLO AVENUE
 OAKLAND, CA 94608
 Facility Phone: 4155479769
 Owner: THE SOUTHLAND CORPORATION: DBA
 Facility Type: 1
 Tanks: 4
 Installed: Contains: 8000 gals Regular Fuel
 Installed: Contains: 10000 gals Unleaded Fuel
 Installed: Contains: 8000 gals Premium Fuel
 Installed: Contains: 0 gals Unspecified

MYERS DRUM COMPANY 00000014526
 4500 SHELLMOUND STREET
 EMERYVILLE, CA 94608
 Facility Phone: 4152716240
 Owner: MYERS DRUM COMPANY
 Facility Type: 2
 Tanks: 2
 Installed: Contains: 3000 gals Unspecified
 Installed: Contains: 4500 gals Unspecified

Underground Storage Tanks

FACILITY ADDRESS

ID#

MYERS DRUM COMPANY 00000014527
 6549 SAN PABLO AVENUE
 OAKLAND, CA 94608
 Facility Phone: 4152716200
 Owner: MYERS DRUM COMPANY
 Facility Type: 2
 Tanks: 4
 Installed: Contains: 8000 gals Regular Fuel
 Installed: Contains: 25000 gals Unspecified
 Installed: Contains: 16000 gals Unspecified
 Installed: Contains: 1000 gals Waste Oil

RANSOME COMPANY MAIN YARD 00000018494
 4030 HOLLIS STREET
 EMERYVILLE, CA 94608
 Facility Phone: 4156523600
 Owner: RANSOME COMPANY
 Facility Type: 2
 Tanks: 3
 Installed: 1956 Contains: 10000 gals Regular Fuel
 Installed: 1982 Contains: 1000 gals Unleaded Fuel
 Installed: Contains: 4000 gals Diesel Fuel

DELTA LINES. 00000019460
 65TH
 EMERYVILLE, CA 94608
 Facility Phone: 0000000000
 Owner: PACIFIC DEVELOPMENT
 Facility Type: 2
 Tanks: 0
 Installed: Contains: 10000 gals Regular Fuel
 Installed: Contains: 6000 gals Regular Fuel
 Installed: Contains: 10000 gals Diesel Fuel
 Installed: 1975 Contains: 12000 gals Diesel Fuel
 Installed: 1975 Contains: 12000 gals Diesel Fuel
 Installed: 1975 Contains: 12000 gals Diesel Fuel
 Installed: 1975 Contains: 12000 gals Diesel Fuel
 Installed: 1975 Contains: 6000 gals Unspecified
 Installed: 1975 Contains: 5000 gals Waste Oil

Underground Storage Tanks

FACILITY ADDRESS	ID#
CLEARPRINT PAPER COMPANY, INC. 1482-67TH STREET EMERYVILLE, CA 94608	00000019666
Facility Phone: 4156524762	
Owner: JAMES W. DIETERICH, JR	
Facility Type: 2	
Tanks: 4	
Installed: 1950 Contains: 8000 gals Unspecified	
Installed: 1950 Contains: 900 gals Unspecified	
Installed: 1979 Contains: 9450 gals Unspecified	
Installed: 1979 Contains: 1000 gals Unspecified	

PETERSON MFTG. CO. 1600 63RD STREET EMERYVILLE, CA 94608	00000019675
Facility Phone: 4156545772	
Owner: PETERSON MFG. CO. SUBSIDIARY 0	
Facility Type: 2	
Tanks: 1	
Installed: Contains: 10000 gals Unspecified	

THE FLECTO COMPANY, INC. 1000 45TH STREET OAKLAND, CA 94608	00000020119
Facility Phone: 4156552470	
Owner: THE FLECTO COMPANY, INCORPORAT	
Facility Type: 2	
Tanks: 4	
Installed: 1978 Contains: 6000 gals Unspecified	
Installed: 1978 Contains: 6000 gals Unspecified	
Installed: 1978 Contains: 8000 gals Unspecified	
Installed: 1978 Contains: 4000 gals Unspecified	

Underground Storage Tanks

FACILITY ADDRESS

ID#

JUDSON STEEL CORPORATION
 4200 EASTSHORE HIGHWAY
 EMERYVILLE, CA 94608

00000020426

Facility Phone: 4156523530
 Owner: SIMS CONSOLIDATED, LTD.
 Facility Type: 2
 Tanks: 7
 Installed: Contains: 12000 gals Unspecified
 Installed: 1951 Contains: 2000 gals Regular Fuel
 Installed: 1951 Contains: 2000 gals Diesel Fuel
 Installed: Contains: 2000 gals Diesel Fuel
 Installed: Contains: 10000 gals Diesel Fuel
 Installed: Contains: 1000 gals Regular Fuel
 Installed: Contains: 1000 gals Regular Fuel

EMERYVILLE DEPOT
 5805 HOLLIS STREET
 EMERYVILLE, CA 94608

00000021913

Facility Phone: 7149967910
 Owner: S.B. THOMAS
 Facility Type: 2
 Tanks: 1
 Installed: 1981 Contains: 10000 gals Regular Fuel

EQUIPMENT ASSOCIATES CO., INC.
 1250 45TH STREET
 EMERYVILLE, CA 94608

00000022628

Facility Phone: 4156529040
 Owner: DANIEL J. SIMPSON
 Facility Type: 2
 Tanks: 1
 Installed: Contains: 0 gals Diesel Fuel

Underground Storage Tanks

FACILITY ADDRESS	ID#
AIRCO SUPPLY CO. 1350 POWELL ST. EMERYVILLE, CA 94608 Facility Phone: 4156585010 Owner: NORMAN BALAAM Facility Type: 2 Tanks: 1 Installed: Contains: 0 gals Unleaded Fuel	00000024482

MATERIALS DISTRIBUTION CENTER 4525 HOLLIS STREET EMERYVILLE, CA 94608 Facility Phone: 4157814211 Owner: PACIFIC GAS AND ELECTRIC CO. Facility Type: 2 Tanks: 2 Installed: Contains: 5000 gals Unspecified Installed: Contains: 5000 gals Unspecified	00000024876

SUPER-7 201 S. MCDOWELL BLVD. PETALUMA, CA 94608 Facility Phone: 0000000000 Owner: THE SOUTHLAND CORPORATION, DBA Facility Type: 1 Tanks: 4 Installed: 1984 Contains: 12000 gals Regular Fuel Installed: 1984 Contains: 12000 gals Unleaded Fuel Installed: 1984 Contains: 12000 gals Premium Fuel Installed: 1984 Contains: 12000 gals Diesel Fuel	00000028778

GROVE OVERLAND INC. 4055 HUBBARD STREET EMERYVILLE, CA 94608 Facility Phone: 4156524755 Owner: COMMERCIAL & INDUSTRIAL SUPPLY Facility Type: 1 Tanks: 1 Installed: Contains: 0 gals Diesel Fuel	00000030299

Underground Storage Tanks

FACILITY ADDRESS	ID#
WATER POLLUTION CONTROL PLANT EAST END OF WAKE AVENUE OAKLAND, CA 94608 Facility Phone: 4154653700 Owner: EAST BAY MUNICIPAL UTILITY DIS Facility Type: 2 Tanks: 6 Installed: 1976 Contains: 1650 gals Unleaded Fuel Installed: 1978 Contains: 750 gals Waste Oil Installed: 1984 Contains: 15000 gals Diesel Fuel Installed: 1984 Contains: 2000 gals Waste Oil Installed: 1961 Contains: 550 gals Regular Fuel Installed: 1951 Contains: 3000 gals Diesel Fuel	00000031056

UNION OIL SS #3737 1400 POWELL EMERYVILLE, CA 94608 Facility Phone: 4156532251 Owner: UNION OIL CO. Facility Type: 1 Tanks: 4 Installed: Contains: 550 gals Waste Oil	00000031644
--	-------------

DOUGCO 1073 34TH STREET OAKLAND, CA 94608 Facility Phone: 4156546256 Owner: DOUGLASS, PAUL A. Facility Type: 2 Tanks: 1 Installed: 1975 Contains: 1000 gals Unleaded Fuel	00000032992
--	-------------

Underground Storage Tanks

FACILITY ADDRESS	ID#
RYDER/PIE NATIONWIDE, INC. 5500 EASTSHORE HIGHWAY EMERYVILLE, CA 94608 Facility Phone: 4156525392 Owner: RYDER/PIE NATIONWIDE, INC. Facility Type: 2 Tanks: 3 Installed: Contains: 10000 gals Regular Fuel Installed: Contains: 10000 gals Diesel Fuel Installed: Contains: 10000 gals Diesel Fuel	00000035998
<hr/>	
FOOTHILL SHELL 6600 FOOTHILL BLVD OAKLAND, CA 94608 Facility Phone: 4156525575 Owner: JAVAD FARROKHTALA Facility Type: 1 Tanks: 3 Installed: Contains: 0 gals Unspecified Installed: Contains: 0 gals Unspecified Installed: Contains: 0 gals Unspecified	00000036169
<hr/>	
J. T. THORPE & SON, INC. 1351 OCEAN AVENUE EMERYVILLE, CA 94608 Facility Phone: 4155472400 Owner: J.T. THORPE & SON, INC. Facility Type: 2 Tanks: 1 Installed: 1978 Contains: 4000 gals Diesel Fuel	00000036268
<hr/>	
WESTINGHOUSE DISTRIBUTION CENT 5815 PELADEAU ST EMERYVILLE, CA 94608 Facility Phone: 4154284692 Owner: WESTINGHOUSE ELECTRIC CORP- Facility Type: 2 Tanks: 1 Installed: Contains: 3000 gals Unleaded Fuel	00000036423

Underground Storage Tanks

FACILITY ADDRESS

ID#

EMERYVILLE DIVISION NO. 2 00000036754
 1140 45TH STREET
 EMERYVILLE, CA 94608
 Facility Phone: 4158914807
 Owner: ALAMEDA-CONTRA COSTA TRANSIT
 Facility Type: 2
 Tanks: 8
 Installed: 1947 Contains: 12000 gals Diesel Fuel
 Installed: 1947 Contains: 12000 gals Diesel Fuel
 Installed: 1947 Contains: 12000 gals Diesel Fuel
 Installed: 1947 Contains: 8000 gals Unspecified
 Installed: 1947 Contains: 2000 gals Regular Fuel
 Installed: 1935 Contains: 8000 gals Waste Oil
 Installed: 1935 Contains: 10000 gals Unspecified
 Installed: 1935 Contains: 10000 gals Unspecified

RIEKES CONTAINER COMPANY 00000037074
 1410 64TH STREET
 EMERYVILLE, CA 94608
 Facility Phone: 4156539474
 Owner: JOHN D. STODDARD
 Facility Type: 2
 Tanks: 1
 Installed: Contains: 10000 gals Diesel Fuel

MOREHOUSE FOODS, INC. 00000037310
 4221 HOLLIS ST.
 EMERYVILLE, CA 94608
 Facility Phone: 4156527980
 Owner: MOREHOUSE FOODS, INC.
 Facility Type: 2
 Tanks: 1
 Installed: 1964 Contains: 550 gals Unleaded Fuel

Underground Storage Tanks

FACILITY ADDRESS	ID#
SAN PABLO CHEVRON 6211 SAN PABLO OAKLAND, CA 94608 Facility Phone: 4154289735 Owner: BEN SHIMEK Facility Type: 1 Tanks: 3 Installed: Contains: 10000 gals Regular Fuel Installed: Contains: 10000 gals Unleaded Fuel Installed: Contains: 10000 gals Premium Fuel	00000037384
<hr/>	
SEA CONTAINERS WEST-OAKLAND DE 2818 CYPRESS STREET OAKLAND, CA 94608 Facility Phone: 4158354484 Owner: SEA CONTAINERS WEST INC. Facility Type: 2 Tanks: 1 Installed: Contains: 10000 gals Diesel Fuel	00000038155
<hr/>	
RED TOP ELECTRIC CO. EMERYVILL 4377 ADELINE ST. EMERYVILLE, CA 94608 Facility Phone: 4156528210 Owner: RED TOP ELECTRIC CO. EMERYVILL Facility Type: 2 Tanks: 1 Installed: 1980 Contains: 1000 gals Unleaded Fuel	00000038842
<hr/>	
MOBIL SERVICE STATION 1700 POWELL ST. EMERYVILLE, CA 94608 Facility Phone: 4156550909 Owner: MOBIL OIL CORPORATION Facility Type: 1 Tanks: 3 Installed: 1982 Contains: 12000 gals Unleaded Fuel Installed: 1982 Contains: 10000 gals Regular Fuel Installed: 1982 Contains: 6000 gals Unspecified	00000039595

Underground Storage Tanks

FACILITY ADDRESS	ID#
EMERYVILLE - OPEN TOP RECONDIT 4500 SHELLMOUND STREET EMERYVILLE, CA 94608	00000041769
Facility Phone: 4152716240	
Owner: MYERS DRUM COMPANY	
Facility Type: 2	
Tanks: 1	
Installed: Contains: 3500 gals Unspecified	

OAKLAND - TIGHTHEAD 6549 SAN PABLO AVE. OAKLAND, CA 94608	00000041770
Facility Phone: 4156526847	
Owner: MYERS DRUM COMPANY	
Facility Type: 2	
Tanks: 5	
Installed: 1942 Contains: 10000 gals Diesel Fuel	
Installed: 1975 Contains: 40000 gals Unspecified	
Installed: Contains: 1000 gals Waste Oil	
Installed: Contains: 4000 gals Diesel Fuel	
Installed: 1977 Contains: 10000 gals Regular Fuel	

CELIS TEXACO SERVICE STATION 4000 SAN PABLO AVE. EMERYVILLE, CA 94608	00000048043
Facility Phone: 4156580744	
Owner: CONSTANTINO L. CELIS	
Facility Type: 1	
Tanks: 6	
Installed: Contains: 6000 gals Regular Fuel	
Installed: Contains: 7500 gals Diesel Fuel	
Installed: Contains: 3500 gals Premium Fuel	
Installed: Contains: 4000 gals Unleaded Fuel	
Installed: Contains: 2000 gals Unleaded Fuel	
Installed: Contains: 500 gals Waste Oil	

Underground Storage Tanks

FACILITY ADDRESS	ID#
<p>CHROMEX DIVISION 1400 PARK AVENUE EMERYVILLE, CA 94608</p> <p>Facility Phone: 4156530792 Owner: THE CHARLES LOWE COMPANY Facility Type: 2 Tanks: 3</p> <p>Installed: 1979 Contains: 100 gals Unspecified Installed: Contains: 6000 gals Unspecified Installed: Contains: 300 gals Unspecified</p>	<p>00000048168</p>
<hr/>	
<p>ABBOT, COLE & DEGRAF, INC. 6603 BAY STREET EMERYVILLE, CA 94608</p> <p>Facility Phone: 4156520277 Owner: ABBOT, COLE & DEGRAF PARTNER Facility Type: 2 Tanks: 3</p> <p>Installed: 1973 Contains: 2000 gals Unleaded Fuel Installed: 1973 Contains: 7500 gals Regular Fuel Installed: 1973 Contains: 6000 gals Diesel Fuel</p>	<p>00000049307</p>
<hr/>	
<p>JACK HEMSATH DRAYAGE, INC. 1350 - 34TH STREET OAKLAND, CA 94608</p> <p>Facility Phone: 4156532055 Owner: JACK C. HEMSATH Facility Type: 2 Tanks: 1</p> <p>Installed: Contains: 0 gals Diesel Fuel</p>	<p>00000049446</p>
<hr/>	
<p>1240 POWELL BUILDING 1240 POWELL ST. EMERYVILLE, CA 94608</p> <p>Facility Phone: 4156534179 Owner: WILLIAM J. CANTER Facility Type: 2 Tanks: 1</p> <p>Installed: 1984 Contains: 3500 gals Unleaded Fuel</p>	<p>00000049601</p>

Underground Storage Tanks

FACILITY ADDRESS

ID#

OLIVER RUBBER COMPANY, PLANT 1 00000050156
1200 65TH STREET
OAKLAND, CA 94608
Facility Phone: 4156547711
Owner: OLIVER RUBBER COMPANY
Facility Type: 2
Tanks: 5
Installed: 1956 Contains: 5000 gals Unspecified
Installed: 1956 Contains: 5000 gals Unspecified
Installed: 1956 Contains: 5000 gals Unspecified
Installed: Contains: 8000 gals Unspecified
Installed: Contains: 5000 gals Regular Fuel

LINFORD AIR & REFRIGERATION C 00000051535
2850 POPLAR
OAKLAND, CA 94608
Facility Phone: 4158342430
Owner: LINFORD AIR & REFRIGERATION C
Facility Type: 2
Tanks: 2
Installed: 1981 Contains: 10000 gals Unleaded Fuel
Installed: 1972 Contains: 4000 gals Diesel Fuel

EQUIPMENT ASSOCIATES 00000051572
1250 - 45TH STREET
EMERYVILLE, CA 94608
Facility Phone: 4156527040
Owner: BANK OF AMERICA
Facility Type: 2
Tanks: 1
Installed: Contains: 10000 gals Diesel Fuel

Underground Storage Tanks

FACILITY ADDRESS	ID#
AA JOHNSON & SON, INC. 1164-66TH STREET OAKLAND, CA 94608	00000052190
Facility Phone: 4156589796	
Owner: AA JOHNSON & SON, INC.	
Facility Type: 2	
Tanks: 2	
Installed: Contains: 8000 gals Regular Fuel	
Installed: Contains: 1000 gals Diesel Fuel	

SAN PABLO AVE. SHELL 3420 SAN PABLO AVE. OAKLAND, CA 94608	00000052586
Facility Phone: 4156535709	
Owner: SHELL OIL COMPANY	
Facility Type: 1	
Tanks: 4	
Installed: 1985 Contains: 10000 gals Regular Fuel	
Installed: 1984 Contains: 10000 gals Unleaded Fuel	
Installed: 1985 Contains: 550 gals Waste Oil	
Installed: 1985 Contains: 0 gals Premium Fuel	

WATERGATE TOWER III 2000 POWELL STREET EMERYVILLE, CA 94608	00000052856
Facility Phone: 4155474770	
Owner: WATERGATE TOWER III	
Facility Type: 2	
Tanks: 2	
Installed: 1984 Contains: 10000 gals Unspecified	
Installed: Contains: 0 gals Unspecified	

Underground Storage Tanks

FACILITY ADDRESS	ID#
CALAG PRODUCTS, INC. 1275 66TH STREET EMERYVILLE, CA 94608 Facility Phone: 4154207181 Owner: CALAG PRODUCTS, INC. Facility Type: 2 Tanks: 3 Installed: Contains: 2000 gals Regular Fuel Installed: Contains: 10000 gals Diesel Fuel Installed: Contains: 2000 gals Regular Fuel	00000053253

FIDELITY ROOF COMPANY 1075 40TH STREET OAKLAND, CA 94608 Facility Phone: 4155476330 Owner: FIDELITY ROOF COMPANY Facility Type: 2 Tanks: 1 Installed: Contains: 0 gals Regular Fuel	00000053633

EMERYVILLE MARINA 3310 POWELL STREET EMERYVILLE, CA 94608 Facility Phone: 4156533114 Owner: CITY OF EMERYVILLE Facility Type: 2 Tanks: 4 Installed: 1974 Contains: 10000 gals Diesel Fuel Installed: 1974 Contains: 10000 gals Diesel Fuel Installed: 1974 Contains: 10000 gals Regular Fuel Installed: 1974 Contains: 2500 gals Regular Fuel	00000053802

POWER MACHINE CO. 5768 SHELLMOUND STREET EMERYVILLE, CA 94608 Facility Phone: 4156589661 Owner: POWER MACHINE CO. Facility Type: 2 Tanks: 1 Installed: Contains: 500 gals Unleaded Fuel	00000053862

Underground Storage Tanks

FACILITY ADDRESS	ID#
COPPER AND BRASS SALES INC. 1295 67TH STREET EMERYVILLE, CA 94608 Facility Phone: 4156587212 Owner: COPPER AND BRASS SALES INC. (C Facility Type: 2 Tanks: 1 Installed: 1974 Contains: 2000 gals Diesel Fuel	00000053963
<hr/>	
CHALLENGE MANUFACTURING CO. 1308 67TH STREET OAKLAND, CA 94608 Facility Phone: 4156528847 Owner: CHALLENGE MANUFACTURING CO. Facility Type: 2 Tanks: 2 Installed: Contains: 0 gals Unspecified Installed: Contains: 250 gals Unspecified	00000054436
<hr/>	
GARY JENSEN 5813 FREMONT ST. OAKLAND, CA 94608 Facility Phone: 4156554139 Owner: GARY & PATRICIA JENSEN Facility Type: 2 Tanks: 1 Installed: Contains: 0 gals Waste Oil	00000054507
<hr/>	
PROCESS DEVELOPMENT UNIT 4595 HORTON STREET EMERYVILLE, CA 94608 Facility Phone: 4154203430 Owner: CETUS CORPORATION Facility Type: 2 Tanks: 2 Installed: 1982 Contains: 688 gals Unspecified Installed: 1982 Contains: 688 gals Unspecified	00000054570

Underground Storage Tanks

FACILITY ADDRESS

ID#

THE AMERICAN RUBBER MFG. CO. 00000054608
 1145 PARK AVENUE
 EMERYVILLE, CA 94608
 Facility Phone: 4156520800
 Owner: THE AMERICAN RUBBER MFG. CO.
 Facility Type: 2
 Tanks: 4
 Installed: 1949 Contains: 550 gals Unspecified
 Installed: 1949 Contains: 250 gals Unspecified
 Installed: 1965 Contains: 10000 gals Diesel Fuel
 Installed: 1949 Contains: 250 gals Regular Fuel

CALIFORNIA SYRUP AND EXTRACT 00000054618
 1375 - 55TH STREET
 EMERYVILLE, CA 94608
 Facility Phone: 4154207181
 Owner: CALIFORNIA SYRUP AND EXTRACT C
 Facility Type:
 Tanks: 3
 Installed: Contains: 10000 gals Unspecified
 Installed: Contains: 10000 gals Unspecified
 Installed: Contains: 10000 gals Unspecified

LIQUID CARBONIC CORPORATION 00000054791
 901 EMBARCADERO
 OAKLAND, CA 94608
 Facility Phone: 4154514100
 Owner: LIQUID CARBONIC CORPORATION
 Facility Type: 2
 Tanks: 2
 Installed: Contains: 1500 gals Unspecified
 Installed: Contains: 10800 gals Unspecified

Underground Storage Tanks

FACILITY ADDRESS	ID#
<p>LATHROP CONSTRUCTION CO. CORPO 5817 SHELLMOUND STREET EMERYVILLE, CA 94608 Facility Phone: 4155471400 Owner: F.P. LATHROP CONSTRUCTION CO. Facility Type: 2 Tanks: 1 Installed: 1978 Contains: 3000 gals Regular Fuel</p>	<p>00000058659</p>

<p>CETUS CORP. 1400 53RD ST. AND 1403 STANFOR EMERYVILLE, CA 94608 Facility Phone: 4154203300 Owner: H.B. CHAPMAN, JR. & CO. Facility Type: 2 Tanks: 2 Installed: Contains: 0 gals Unspecified Installed: Contains: 0 gals Unspecified</p>	<p>00000059364</p>

<p>HANK SCHRAMM 3310 POWELL ST. EMERYVILLE, CA 94608 Facility Phone: 4156546040 Owner: HANK SCHRAMM Facility Type: 2 Tanks: 1 Installed: 1973 Contains: 10000 gals Diesel Fuel</p>	<p>00000060379</p>

<p>BAY SUPER SHELL INC 1800 POWELL EMERYVILLE, CA 94608 Facility Phone: 4156531800 Owner: SHELL OIL COMPANY Facility Type: 1 Tanks: 4 Installed: 1970 Contains: 550 gals Waste Oil Installed: 1980 Contains: 10000 gals Premium Fuel Installed: 1980 Contains: 10000 gals Regular Fuel Installed: 1980 Contains: 10000 gals Unleaded Fuel</p>	<p>00000060842</p>

Underground Storage Tanks

FACILITY ADDRESS	ID#
UNION OIL SS# 3737 1400 POWELL STREET EMERYVILLE, CA 94608 Facility Phone: 4156532251 Owner: UNION OIL CO. Facility Type: 1 Tanks: 1 Installed: Contains: 0 gals Unspecified	00000061397
<hr/>	
Chevron, USA 92029 890 W MACARTHUR BLVD OAKLAND, CA 94608 Facility Phone: 4156544379 Owner: CHEVRON U.S.A. INC. Facility Type: 1 Tanks: 4 Installed: Contains: 1000 gals Unspecified Installed: Contains: 10000 gals Unspecified Installed: Contains: 10000 gals Unspecified Installed: Contains: 10000 gals Unspecified	00000062185
<hr/>	
TRANSO ENVELOPE CO. 1600 64TH ST. EMERYVILLE, CA 94608 Facility Phone: 4159816666 Owner: ARREY CORPORATION Facility Type: 2 Tanks: 1 Installed: 1970 Contains: 300 gals Unspecified	00000063811
<hr/>	
OWENS TRUCKING AND CONCRETE SA 5812 HOLLIS STREET EMERYVILLE, CA 94608 Facility Phone: 4154281485 Owner: OWENS TRUCKING AND CONCRETE SA Facility Type: 2 Tanks: 2 Installed: 1979 Contains: 10000 gals Regular Fuel Installed: 1979 Contains: 10000 gals Diesel Fuel	00000064704

Underground Storage Tanks

FACILITY ADDRESS

ID#

WAREHOUSE
6450 HOLLIS ST.
EMERYVILLE, CA 94608
Facility Phone: 4153963063
Owner: HARRIS TRUST-WELLS FARGO BANK,
Facility Type: 2
Tanks: 1
Installed: Contains: 0 gals Unspecified

PORTER COATINGS
5900 CHRISTIE AVE
EMERYVILLE, CA 94608
Facility Phone: 4156537733
Owner: PORTER PAINT CO.
Facility Type: 2
Tanks: 0
Installed: 1965 Contains: 4000 gals Unspecified
Installed: 1974 Contains: 2000 gals Unspecified
Installed: 1974 Contains: 2000 gals Unspecified
Installed: 1974 Contains: 2000 gals Unspecified
Installed: 1974 Contains: 2000 gals Unspecified
Installed: 1974 Contains: 2000 gals Unspecified
Installed: 1974 Contains: 2000 gals Unspecified
Installed: 1974 Contains: 2000 gals Unspecified
Installed: 1974 Contains: 2000 gals Unspecified
Installed: 1974 Contains: 2000 gals Unspecified
Installed: 1974 Contains: 2000 gals Unspecified

P*I*E NATIONWIDE, INC.
5500 EASTSHORE HIGHWAY
EMERYVILLE, CA 94608
Facility Phone: 4156525392
Owner: IU TERMINAL PROPERTIES, INC.
Facility Type: 2
Tanks: 6
Installed: Contains: 500 gals Unspecified
Installed: Contains: 8000 gals Unspecified
Installed: Contains: 100 gals Unspecified
Installed: Contains: 100 gals Unspecified
Installed: Contains: 100 gals Unspecified
Installed: Contains: 0 gals Unspecified

Underground Storage Tanks

FACILITY ADDRESS ID#

LIQUID CARBONIC I/M CORP. 00000066379
 901 EMBARCADERO
 OAKLAND, CA 94608
 Facility Phone: 4154514100
 Owner: LIQUID CARBONIC I/M CORP.
 Facility Type:
 Tanks: 2
 Installed: Contains: 2000 gals Unspecified
 Installed: Contains: 8000 gals Diesel Fuel

WEATHERFORD BMW, INC. 00000066513
 5903 CHRISTIE AVE, EAST BAY PA
 EMERYVILLE, CA 94608
 Facility Phone: 4156548280
 Owner: WEATHERFORD MOTORS, INC.
 Facility Type: 2
 Tanks: 1
 Installed: 1978 Contains: 2000 gals Unspecified

GENERAL TRANSPORTATION INC. 00000067004
 3211 WOOD ST.
 OAKLAND, CA 94608
 Facility Phone: 4156520628
 Owner: ESTATE OF JOSEPH STERNS C/O BA
 Facility Type: 2
 Tanks: 2
 Installed: Contains: 8000 gals Unspecified
 Installed: Contains: 10000 gals Diesel Fuel

SERVISCO, GOLDEN STATE LINEN 00000067249
 958 28TH STREET
 OAKLAND, CA 94608
 Facility Phone: 4158322711
 Owner: R & M LAND AND INVESTMENTS
 Facility Type: 2
 Tanks: 2
 Installed: 1955 Contains: 7500 gals Unspecified
 Installed: 1955 Contains: 1000 gals Unleaded Fuel

Underground Storage Tanks

FACILITY ADDRESS	ID#
<p>OAKLAND TRUCK CENTER (FORMERLY 3800 SAN PABLO AVE OAKLAND, CA 94608 Facility Phone: 3134564340 Owner: GM TRUCK & BUS GROUP Facility Type: 2 Tanks: 2 Installed: Contains: 0 gals Unspecified Installed: Contains: 0 gals Diesel Fuel</p>	00000067277
<p>MCGRATH STEEL CO. 6655 HOLLIS STREET EMERYVILLE, CA 94608 Facility Phone: 4156581677 Owner: MCGRATH STEEL CO. Facility Type: 2 Tanks: 2 Installed: 1981 Contains: 2000 gals Unspecified Installed: 1981 Contains: 2000 gals Unleaded Fuel</p>	00000067530
<p>TOSCANA BAKING COMPANY 4070 SAN PABLO AVENUE EMERYVILLE, CA 94608 Facility Phone: 4156556986 Owner: SAN FRANCISCO FRENCH BREAD COM Facility Type: 2 Tanks: 2 Installed: 1984 Contains: 10000 gals Unspecified Installed: Contains: 10000 gals Diesel Fuel</p>	00000068490
<p>TOSCANA BAKING COMPANY 3924 MARKET STREET OAKLAND, CA 94608 Facility Phone: 4156320526 Owner: SAN FRANCISCO FRENCH BREAD COM Facility Type: 2 Tanks: 1 Installed: Contains: 500 gals Unspecified</p>	00000068512

Underground Storage Tanks

FACILITY ADDRESS	ID#
ALL-WEATHER ARCH. ALUM. INC. 1851 5TH STREET OAKLAND, CA 94608	00000068557
Facility Phone: 4158325042	
Owner: PORTER TRUST (LANCE PORTER)	
Facility Type: 2	
Tanks: 2	
Installed: Contains: 10000 gals Unspecified	
Installed: Contains: 2000 gals Diesel Fuel	

BAY AREA WAREHOUSE CO 4001 HOLLIS ST EMERYVILLE, CA 94608	00000006003
Facility Phone: 4156531166	
Owner: WELLSON, INC	
Facility Type: 2	
Tanks: 1	
Installed: Contains: 0 gals Unspecified	

ELECTRO-COATINGS INC. 1421 PARK AVENUE EMERYVILLE, CA 94608	00000007192
Facility Phone: 4156550507	
Owner: ELECTRO-COATINGS INC.	
Facility Type: 2	
Tanks: 1	
Installed: Contains: 0 gals Unspecified	

MODERN MAIL SERVICE, INC. 2836 UNION ST OAKLAND, CA 94608	00000008914
Facility Phone: 4154446245	
Owner: MODERN MAIL SERVICE, INC.	
Facility Type: 2	
Tanks: 2	
Installed: Contains: 0 gals Unspecified	
Installed: Contains: 0 gals Unspecified	

94 Sites found for the area specified.

THIS PAGE INTENTIONALLY LEFT BLANK

THE STATE REPORT

REPORT PROPERTY ADDRESS:

SERVISCO
958 28TH STREET
OAKLAND, CALIFORNIA 94608
County: ALAMEDA

TABLE OF CONTENTS

- I. STATE DATABASE INFORMATION
 1. Leaking Underground Storage Tank Facility Information
 2. Solid Waste Facility Information

CA LUST

II. REGULATORY INFORMATION

SERVISCO
958 28TH STREET
OAKLAND, CA 94608
County: ALAMEDA

The State of California, Water Resources Control Board (WRCB) maintains an inventory of known leaking underground storage tanks located within the state. A search of the Leaking Underground Storage Tank Information System ("LUSTIS"), provided by the Office of Environmental Protection as of May 1991, revealed the following facilities with leaking underground storage tanks reported in the stated zip code area(s). Also included are any facilities with incomplete zip code information which are reported in the subject property city. (The LUSTIS database contains information on Site Name, Address, and County. The Source Field is always "Water Resources Control Board" and the problem field is fixed as "Tank Leak"; accordingly neither is reproduced below.)

94608

Leaking Underground Storage Tank Sites

FACILITY ADDRESS

BAYOX
1171 OCEAN AVE
OAKLAND, CA 94608
County: ALAMEDA

BP OIL/MOBIL
1700 POWELL ST
EMERYVILLE, CA 94608
County: ALAMEDA

CALIFORNIA LINEN RENTAL
989 41ST ST
OAKLAND, CA 94608
County: ALAMEDA

CHIEF AUTO PARTS
5714 SAN PABLO AVE
OAKLAND, CA 94608
County: ALAMEDA

Leaking Underground Storage Tank Sites

FACILITY ADDRESS

CITY OF EMERYVILLE/FORMER SHEL
1420 45TH ST
EMERYVILLE, CA 94608
County: ALAMEDA

CITY OF PARIS CLEANERS
3516 ADELINE ST
OAKLAND, CA 94608
County: ALAMEDA

DAMELE PROPERTY
4401 MARKET ST
OAKLAND, CA 94608
County: ALAMEDA

EMERYVILLE MARKET PLACE
6425 CHRISTIE ST
EMERYVILLE, CA 94608
County: ALAMEDA

EMERYVILLE REDEVELOPMENT AGCY
TRANSO/LACOSTE SITE
EMERYVILLE, CA 94608
County: ALAMEDA

HENRY HORN & SONS
1301 65TH ST
EMERYVILLE, CA 94608
County: ALAMEDA

HOLIDAY INN
1800 POWELL ST
EMERYVILLE, CA 94608
County: ALAMEDA

Leaking Underground Storage Tank Sites

FACILITY ADDRESS

HOLLIS STREET PROJECT
6050 HOLLIS ST
EMERYVILLE, CA 94608
County: ALAMEDA

J.H. FITZMAURICE
2857 HANNAH ST
OAKLAND, CA 94608
County: ALAMEDA

LEOPARD TRADING CO
6601 BAY ST
EMERYVILLE, CA 94608
County: ALAMEDA

LIQUID SUGARS INC
1275 66TH ST
EMERYVILLE, CA 94608
County: ALAMEDA

MICHEL & PELTON
5743 LANDREGAN ST
EMERYVILLE, CA 94608
County: ALAMEDA

PARINA ENTERPRISES
5433 SAN PABLO AVE
OAKLAND, CA 94608
County: ALAMEDA

PCC
6400 SAN PABLO AVE
OAKLAND, CA 94608
County: ALAMEDA

Leaking Underground Storage Tank Sites

FACILITY ADDRESS

PLYWOOD LUMBER AND SALES
4050 HORTON ST
EMERYVILLE, CA 94608
County: ALAMEDA

WEATHERFORD BMW
5903 CHRISTIE AVE
EMERYVILLE, CA 94608
County: ALAMEDA

MISIDENTIFIED RECORDS SEARCH

The following sites, located in the subject property city, have inadequate or incomplete zip code information in the database records and may be located near the subject property:

Leaking Underground Storage Tank Sites

FACILITY ADDRESS

7-ELEVEN
10501 FOOTHILL BLVD
OAKLAND, CA
County: ALAMEDA

7-ELEVEN
4100 BROADWAY
OAKLAND, CA
County: ALAMEDA

AAA EQUIPMENT CO.
745 50TH AVE
OAKLAND, CA
County: ALAMEDA

ABF FREIGHT SYSTEMS
4575 TIDEWATER AVE
OAKLAND, CA
County: ALAMEDA

AC TRANSIT
1100 SEMINARY AVE
OAKLAND, CA
County: ALAMEDA

ACE RECYCLERS ENTERPRISES
830 69TH AVE
OAKLAND, CA
County: ALAMEDA

ALAMEDA CHEMICAL COMPANY
9029 SAN LEANDRO ST
OAKLAND, CA

Leaking Underground Storage Tank Sites

FACILITY ADDRESS

ALAMEDA CHEMICAL COMPANY (CONT'D)

County: ALAMEDA

ALCOPARK GARAGE
165 13TH ST
OAKLAND, CA
County: ALAMEDA

ALEX SHAW & ASSOCIATES
800 FRANKLIN ST
OAKLAND, CA
County: ALAMEDA

AMERICAN BRASS AND FOUNDRY
7825 SAN LEANDRO ST
OAKLAND, CA
County: ALAMEDA

AMERICAN CONTRACTING SERVICES
3229 SAN LEANDRO ST
OAKLAND, CA
County: ALAMEDA

AMERICAN TRACTOR
9131 SAN LEANDRO ST
OAKLAND, CA
County: ALAMEDA

ARATEX SERVICES
958 28TH ST
OAKLAND, CA
County: ALAMEDA

ARCO
3310 PARK BLVD
OAKLAND, CA

Leaking Underground Storage Tank Sites

FACILITY ADDRESS

ARCO (CONT'D)

County: ALAMEDA

ARCO
2110 MOUNTAIN & MERCED
OAKLAND, CA
County: ALAMEDA

ARCO
71 MACARTHUR BLVD
OAKLAND, CA
County: ALAMEDA

ARCO
731 MACARTHUR BLVD W
OAKLAND, CA
County: ALAMEDA

ARCO
889 GRAND AVE W
OAKLAND, CA
County: ALAMEDA

ARCO
5131 SHATTUCK AVE
OAKLAND, CA
County: ALAMEDA

ARCO
566 HEGENBERGER RD
OAKLAND, CA
County: ALAMEDA

ARCO
10600 MACARTHUR BLVD
OAKLAND, CA

Leaking Underground Storage Tank Sites

FACILITY ADDRESS

ARCO (CONT'D)

County: ALAMEDA

ASHLAND OIL
FERRY & PETROLEUM
OAKLAND, CA
County: ALAMEDA

AT&T
3750 GRIZZLY PEAK BLVD
OAKLAND, CA
County: ALAMEDA

AVIS RENT A CAR
OAKLAND AIRPORT
OAKLAND, CA
County: ALAMEDA

BALCO PROPERTIES
55 4TH ST
OAKLAND, CA
County: ALAMEDA

BART MAINT. FACILITY
5TH ST & 8TH AVE
OAKLAND, CA
County: ALAMEDA

BEACON
4035 PARK BLVD
OAKLAND, CA
County: ALAMEDA

BEDDIG PROPERTIES
2964 FRUITVALE AVE
OAKLAND, CA

Leaking Underground Storage Tank Sites

FACILITY ADDRESS

BEDDIG PROPERTIES (CONT'D)

County: ALAMEDA

BELOUS PROPERTY
3423 HARLAN
OAKLAND, CA
County: ALAMEDA

BLUE PRINT SERVICE COMPANY
1700 JEFFERSON ST
OAKLAND, CA
County: ALAMEDA

BOLIN'S SERVICE GARAGE
6335 SAN PABLO AVE
OAKLAND, CA
County: ALAMEDA

BP OIL
3101 98TH AVE
OAKLAND, CA
County: ALAMEDA

BP OIL/MOBIL
2220 98TH AVE
OAKLAND, CA
County: ALAMEDA

BP OIL/MOBIL
3201 35TH AVE
OAKLAND, CA
County: ALAMEDA

BP OIL/MOBIL
4280 FOOTHILL BLVD
OAKLAND, CA

Leaking Underground Storage Tank Sites

FACILITY ADDRESS

BP OIL/MOBIL (CONT'D)

County: ALAMEDA

BRAMALEA PACIFIC
12TH & CLAY
OAKLAND, CA
County: ALAMEDA

BRAMALEA PACIFIC
1111 BROADWAY
OAKLAND, CA
County: ALAMEDA

BRAMALEA PACIFIC
13TH & JEFFERSON ST
OAKLAND, CA
County: ALAMEDA

BROCKWAY GLASS
8717 G ST
OAKLAND, CA
County: ALAMEDA

BYRD'S AUTO SERVICE
3055 35TH
OAKLAND, CA
County: ALAMEDA

C-103 YARD
2700 7TH ST
OAKLAND, CA
County: ALAMEDA

CALIFORNIA HIGHWAY PATROL OAKL
3601 TELEGRAPH AVE
OAKLAND, CA

Leaking Underground Storage Tank Sites

FACILITY ADDRESS

CALIFORNIA HIGHWAY PATROL OAKL (CONT'D)

County: ALAMEDA

CAN TRANSPORT
196 BURMA RD
OAKLAND, CA
County: ALAMEDA

CHEVRON
OAKLAND INTN'L AIR
OAKLAND, CA
County: ALAMEDA

CHEVRON
1395 7TH ST
OAKLAND, CA
County: ALAMEDA

CHEVRON
1911 TELEGRAPH AVE
OAKLAND, CA
County: ALAMEDA

CHEVRON
3026 LAKESHORE AVE
OAKLAND, CA
County: ALAMEDA

CHEVRON
4265 FOOTHILL BLVD
OAKLAND, CA
County: ALAMEDA

CHEVRON
850 GRAND AVE W
OAKLAND, CA

Leaking Underground Storage Tank Sites

FACILITY ADDRESS

CHEVRON (CONT'D)

County: ALAMEDA

CHEVRON
2681 FRUITVALE AVE
OAKLAND, CA
County: ALAMEDA

CHEVRON
3616 SAN LEANDRO ST
OAKLAND, CA
County: ALAMEDA

CHEVRON
4300 MACARTHUR BLVD
OAKLAND, CA
County: ALAMEDA

CHEVRON
1633 HARRISON ST
OAKLAND, CA
County: ALAMEDA

CHEVRON
3701 BROADWAY
OAKLAND, CA
County: ALAMEDA

CHEVRON
5500 TELEGRAPH AVE
OAKLAND, CA
County: ALAMEDA

CHEVRON
5101 TELEGRAPH AVE
OAKLAND, CA

Leaking Underground Storage Tank Sites

FACILITY ADDRESS

CHEVRON (CONT'D)

County: ALAMEDA

CHEVRON ASPHALT TERMINAL
4525 SAN LEANDRO ST
OAKLAND, CA

County: ALAMEDA

CHINATOWN REDEVELOPMENT PROJ.
11TH & WEBSTER
OAKLAND, CA

County: ALAMEDA

CITY OF OAKLAND
1417 CLAY ST
OAKLAND, CA

County: ALAMEDA

CITY OF OAKLAND
9801 SAN LEANDRO ST
OAKLAND, CA

County: ALAMEDA

CITY OF OAKLAND
7101 EDGEWATER DR
OAKLAND, CA

County: ALAMEDA

CITY OF OAKLAND
98TH ST & EDES AVE
OAKLAND, CA

County: ALAMEDA

CITY OF OAKLAND HOUSING AUTH
935 UNION ST
OAKLAND, CA

Leaking Underground Storage Tank Sites

FACILITY ADDRESS

CITY OF OAKLAND HOUSING AUTH (CONT'D)

County: ALAMEDA

CITY'S AUTO REPAIR
330 WEBSTER ST
OAKLAND, CA
County: ALAMEDA

CLARKE & CRAMER, INC
2500 KIRKHAM ST
OAKLAND, CA
County: ALAMEDA

COLISEUM BUSINESS PARK
5725 14TH ST E
OAKLAND, CA
County: ALAMEDA

COLLINS PROPERTY
2452 MAGNOLIA ST
OAKLAND, CA
County: ALAMEDA

CONNELL OLDSMOBILE
3093 BROADWAY
OAKLAND, CA
County: ALAMEDA

CONTINENTAL VOLVO
4030 14TH ST E
OAKLAND, CA
County: ALAMEDA

CUSTOM ALLOY SCRAP SALES, INC
2730 PERALTA ST
OAKLAND, CA

Leaking Underground Storage Tank Sites

FACILITY ADDRESS

CUSTOM ALLOY SCRAP SALES, INC (CONT'D)

County: ALAMEDA

DEL MONTE PLANT #37
2980 9TH ST E
OAKLAND, CA
County: ALAMEDA

DOYLE PROPERTY
1518 12TH ST
OAKLAND, CA
County: ALAMEDA

DRAYAGE PROPERTY
1350 34TH ST
OAKLAND, CA
County: ALAMEDA

DREISBACH ASSOCIATES
8410 AMELIA ST
OAKLAND, CA
County: ALAMEDA

DUNNE QUALITY PAINTS
1007 41ST ST
OAKLAND, CA
County: ALAMEDA

E & R AUTO WRECKERS
3230 ETTIE ST
OAKLAND, CA
County: ALAMEDA

E Z REST PRODUCTS
2528 ADELIN ST
OAKLAND, CA

Leaking Underground Storage Tank Sites

FACILITY ADDRESS

E Z REST PRODUCTS (CONT'D)

County: ALAMEDA

EAST BAY FORD TRUCK
333 FILBERT
OAKLAND, CA
County: ALAMEDA

EAST BAY REGIONAL PARK DIST.
7867 REDWOOD RD
OAKLAND, CA
County: ALAMEDA

EBMUD
OAKPORT ST
OAKLAND, CA
County: ALAMEDA

EBMUD
2127 ADELIN ST
OAKLAND, CA
County: ALAMEDA

EBMUD
7TH ST & 29TH AVE
OAKLAND, CA
County: ALAMEDA

EKO-TEK
4200 ALAMEDA AVE
OAKLAND, CA
County: ALAMEDA

ERNIE'S AUTOMOTIVE
2400 12TH AVE E
OAKLAND, CA

Leaking Underground Storage Tank Sites

FACILITY ADDRESS

ERNIE'S AUTOMOTIVE (CONT'D)

County: ALAMEDA

EVERETT STERN PROPERTY
1033 44TH AVE
OAKLAND, CA
County: ALAMEDA

EXXON
8008 MOUNTAIN BLVD
OAKLAND, CA
County: ALAMEDA

F&K INVESTMENT CO.
1259 48TH AVE
OAKLAND, CA
County: ALAMEDA

FIRE STATION #10
172 SANTA CLARA AVE
OAKLAND, CA
County: ALAMEDA

FIRE STATION #12
822 ALICE ST
OAKLAND, CA
County: ALAMEDA

FIRE STATION #19
5776 MILES AVE
OAKLAND, CA
County: ALAMEDA

FIRE STATION #25
2795 BUTTERS
OAKLAND, CA

Leaking Underground Storage Tank Sites

FACILITY ADDRESS

FIRE STATION #25 (CONT'D)

County: ALAMEDA

FIRE STATION #29
1016 66TH AVE
OAKLAND, CA
County: ALAMEDA

FIRE STATION #6
7080 COLTON BLVD
OAKLAND, CA
County: ALAMEDA

FIVE CITY CENTER
1300 CLAY ST
OAKLAND, CA
County: ALAMEDA

FLEISCHMANN'S YEAST INC
921 98TH AVE
OAKLAND, CA
County: ALAMEDA

FOOTHILL SQUARE
10700 MACARTHUR BLVD
OAKLAND, CA
County: ALAMEDA

GENERAL ELECTRIC CO
5441 14TH ST E
OAKLAND, CA
County: ALAMEDA

GENERAL TIRE
240 HEGENBERGER RD
OAKLAND, CA

Leaking Underground Storage Tank Sites

FACILITY ADDRESS

GENERAL TIRE (CONT'D)

County: ALAMEDA

GERBER PRODUCT CO.
9401 SAN LEANDRO ST
OAKLAND, CA
County: ALAMEDA

GIVENS INVESTMENT COMPANY
6398 TELEGRAPH AVE
OAKLAND, CA
County: ALAMEDA

GREYHOUND
7TH & BUSH
OAKLAND, CA
County: ALAMEDA

GTE TELEPHONE COMPANY
670 9TH ST
OAKLAND, CA
County: ALAMEDA

GUITON CHARTER BUSES
3421 HOLLIS ST
OAKLAND, CA
County: ALAMEDA

HACKLEY PROPERTY
5641 COUNTRY CLUB DRIVE
OAKLAND, CA
County: ALAMEDA

HANG LUNG PLASTICS
1960 ADELINE ST
OAKLAND, CA

Leaking Underground Storage Tank Sites

FACILITY ADDRESS

HANG LUNG PLASTICS (CONT'D)

County: ALAMEDA

HERTZ RENT A CAR
1 AIRPORT DR
OAKLAND, CA
County: ALAMEDA

HOOTON PROPERTY
7307-F EDGEWATER DR
OAKLAND, CA
County: ALAMEDA

IMO INDUSTRIES, INC
550 85TH AVE
OAKLAND, CA
County: ALAMEDA

INDEPENDENT CONSTRUCTION CO
740 JULIE ANN WAY
OAKLAND, CA
County: ALAMEDA

INDEPENDENT TEXACO
8124 14TH ST E
OAKLAND, CA
County: ALAMEDA

ITEL CONTAINER
400 HIGH ST
OAKLAND, CA
County: ALAMEDA

JOHNSTON & SONS
801 3RD AVE
OAKLAND, CA

Leaking Underground Storage Tank Sites

FACILITY ADDRESS

JOHNSTON & SONS (CONT'D)

County: ALAMEDA

JOSEPIAN ESTATE
2311 MAGNOLIA
OAKLAND, CA

County: ALAMEDA

KAISER REGIONAL PARKING
1901 FRANKLIN ST
OAKLAND, CA

County: ALAMEDA

KELLEY AUTO PARTS
4400 TELEGRAPH AVE
OAKLAND, CA

County: ALAMEDA

KONG, CATHERINE & GEO
637 BEACON ST
OAKLAND, CA

County: ALAMEDA

LA MANCHA DEVELOPMENT COMPANY
4299 PIEDMONT AVE
OAKLAND, CA

County: ALAMEDA

LAKESIDE PARK
468 BELLEVUE AVE
OAKLAND, CA

County: ALAMEDA

LANAIDOR
925 89TH AVE
OAKLAND, CA

Leaking Underground Storage Tank Sites

FACILITY ADDRESS

LANAIDOR (CONT'D)

County: ALAMEDA

LEARNER
768 46TH AVE
OAKLAND, CA
County: ALAMEDA

LEARNER COMPANY
3675 ALAMEDA AVE
OAKLAND, CA
County: ALAMEDA

LIDELL IRON CRAFT
1000 90TH AVE
OAKLAND, CA
County: ALAMEDA

LOOMIS ARMORED, INC
936 BROCKHURST ST
OAKLAND, CA
County: ALAMEDA

MOBIL
PETROLEUM ST
OAKLAND, CA
County: ALAMEDA

MOBIL
160 14TH ST
OAKLAND, CA
County: ALAMEDA

MOBIL
3315 HIGH ST
OAKLAND, CA

Leaking Underground Storage Tank Sites

FACILITY ADDRESS

MOBIL (CONT'D)

County: ALAMEDA

MOBIL
100 MACARTHUR BLVD
OAKLAND, CA
County: ALAMEDA

MOBIL BULK PLANT
PORT OF OAKLAND
OAKLAND, CA
County: ALAMEDA

MOTOR PARTNERS
1234 40TH AVE
OAKLAND, CA
County: ALAMEDA

MOUIS DRAZAGE CO.
190 96TH AVE
OAKLAND, CA
County: ALAMEDA

NATIONAL AIROMOTIVE
EARHART RD
OAKLAND, CA
County: ALAMEDA

NATIONAL ENVIRONMENTAL
4055 HUBBARD ST
OAKLAND, CA
County: ALAMEDA

NAVAL HOSPITAL
8750 MOUNTAIN BLVD
OAKLAND, CA

Leaking Underground Storage Tank Sites

FACILITY ADDRESS

NAVAL HOSPITAL (CONT'D)

County: ALAMEDA

NORCAL
1234 47TH AVE
OAKLAND, CA
County: ALAMEDA

OAKLAND NATIONAL ENGRAVING
1001 42ND ST
OAKLAND, CA
County: ALAMEDA

OAKLAND SCAVENGER
156 98TH AVE
OAKLAND, CA
County: ALAMEDA

OLD OAKLAND TRIBUNE GARAGE
VALDEZ & 13TH
OAKLAND, CA
County: ALAMEDA

OLIVER
1200 65TH
OAKLAND, CA
County: ALAMEDA

OWENS-ILLINOIS
3600 ALAMEDA AVE
OAKLAND, CA
County: ALAMEDA

PACIFIC BELL
1031 98TH AVE
OAKLAND, CA

Leaking Underground Storage Tank Sites

FACILITY ADDRESS

PACIFIC BELL (CONT'D)

County: ALAMEDA

PACIFIC BELL
8259 HOLLY ST
OAKLAND, CA
County: ALAMEDA

PACIFIC RENAISSANCE PLAZA
9TH & WEBSTER
OAKLAND, CA
County: ALAMEDA

PACIFIC SUPPLY
1735 24TH ST
OAKLAND, CA
County: ALAMEDA

PACIFIC WESTERN SHIPPING
1221 3RD ST
OAKLAND, CA
County: ALAMEDA

PAHLMAYER PROPERTY
3132 12TH ST E
OAKLAND, CA
County: ALAMEDA

PARKING STRUCTURE
7TH & JEFFERSON ST
OAKLAND, CA
County: ALAMEDA

PG&E
2121 PERALTA ST
OAKLAND, CA

Leaking Underground Storage Tank Sites

FACILITY ADDRESS

PG&E (CONT'D)

County: ALAMEDA

PG&E
4801 OAKPORT ST
OAKLAND, CA
County: ALAMEDA

PG&E
1919 WEBSTER ST
OAKLAND, CA
County: ALAMEDA

PIONEER PACKING
1025 98TH AVE
OAKLAND, CA
County: ALAMEDA

PORT OF OAKLAND
BERTHS 4 & 5
OAKLAND, CA
County: ALAMEDA

PORT OF OAKLAND
2700 7TH ST
OAKLAND, CA
County: ALAMEDA

PORT OF OAKLAND BLDG L-615
8300 EARHART RD
OAKLAND, CA
County: ALAMEDA

PORT OF OAKLAND/APL CONATINER
1395 MIDDLE HARBOR RD
OAKLAND, CA

Leaking Underground Storage Tank Sites

FACILITY ADDRESS

PORT OF OAKLAND/APL CONATINER (CONT'D)

County: ALAMEDA

QUAKER OATS
5625 14TH ST E
OAKLAND, CA
County: ALAMEDA

R.D. MINER CO.
750 37TH ST
OAKLAND, CA
County: ALAMEDA

RHODES--JAMIESON BATCH PLANT
333 KENNEDY ST
OAKLAND, CA
County: ALAMEDA

ROBO'S JUNKYARD
KIRKHAM & 3RD ST.
OAKLAND, CA
County: ALAMEDA

RODRIGUES MANUEL
1009 89TH AVE
OAKLAND, CA
County: ALAMEDA

SAFETY-KLEEN CORP.
404 MARKET ST
OAKLAND, CA
County: ALAMEDA

SCHWARTZ PROPERTY
6345 COLISEUM WAY
OAKLAND, CA

Leaking Underground Storage Tank Sites

FACILITY ADDRESS

SCHWARTZ PROPERTY (CONT'D)

County: ALAMEDA

SHATTUCK IMPORTS
6562 SHATTUCK AVE
OAKLAND, CA
County: ALAMEDA

SHELL
RAND & LAKESHORE AVE
OAKLAND, CA
County: ALAMEDA

SHELL
5755 BROADWAY
OAKLAND, CA
County: ALAMEDA

SHELL
TERMINAL FACILITY
OAKLAND, CA
County: ALAMEDA

SHELL
230 MACARTHUR BLVD W
OAKLAND, CA
County: ALAMEDA

SHELL
2800 TELEGRAPH AVE
OAKLAND, CA
County: ALAMEDA

SHELL
510 14TH ST E
OAKLAND, CA

Leaking Underground Storage Tank Sites

FACILITY ADDRESS

SHELL (CONT'D)

County: ALAMEDA

SHELL
500 40TH ST
OAKLAND, CA
County: ALAMEDA

SHELL
3420 SAN PABLO AVE
OAKLAND, CA
County: ALAMEDA

SHELL
285 HEGENBERGER RD
OAKLAND, CA
County: ALAMEDA

SHELL
7915 14TH ST E
OAKLAND, CA
County: ALAMEDA

SHELL
2142 12TH ST E
OAKLAND, CA
County: ALAMEDA

SHELL
461 8TH ST
OAKLAND, CA
County: ALAMEDA

SHELL
350 GRAND AVE
OAKLAND, CA

Leaking Underground Storage Tank Sites

FACILITY ADDRESS

SHELL (CONT'D)

County: ALAMEDA

SIMAS BROS.
4013 TELEGRAPH AVE
OAKLAND, CA
County: ALAMEDA

SIMMONS OIL CORPORATION
315 DERBY AVE
OAKLAND, CA
County: ALAMEDA

SOUTHERN PACIFIC
PINE ST
OAKLAND, CA
County: ALAMEDA

SOUTHERN PACIFIC
PRIVATE RD
OAKLAND, CA
County: ALAMEDA

SOUTHERN PACIFIC
721 CEDAR ST
OAKLAND, CA
County: ALAMEDA

SOUTHERN PACIFIC
8TH ST E & 8TH AVE
OAKLAND, CA
County: ALAMEDA

SOUTHERN PACIFIC-DESERT YARD
515 BAY ST
OAKLAND, CA

Leaking Underground Storage Tank Sites

FACILITY ADDRESS

SOUTHERN PACIFIC-DESERT YARD (CONT'D)

County: ALAMEDA

STANDARD BRANDS PAINT COMPANY
2445 14TH ST E
OAKLAND, CA
County: ALAMEDA

STOP N GO
4100 FOOTHILL BLVD
OAKLAND, CA
County: ALAMEDA

TAYLOR ROOF STRUCTURES
1769 13TH ST
OAKLAND, CA
County: ALAMEDA

TAYLOR ROOF STRUCTURES
1746 13TH ST
OAKLAND, CA
County: ALAMEDA

TEXACO
424 MARTIN LUTHER KING
OAKLAND, CA
County: ALAMEDA

THE TRIBUNE
2302 VALDEZ ST
OAKLAND, CA
County: ALAMEDA

THRIFTY OIL
3400 SAN PABLO AVE
OAKLAND, CA

Leaking Underground Storage Tank Sites

FACILITY ADDRESS

THRIFTY OIL (CONT'D)

County: ALAMEDA

THRIFTY OIL
6125 TELEGRAPH AVE
OAKLAND, CA
County: ALAMEDA

TIDEWATER BUSINESS PARK
TIDEWATER AVE
OAKLAND, CA
County: ALAMEDA

TIME OIL CO
255 14TH ST E
OAKLAND, CA
County: ALAMEDA

TRACY BUICK
2735 BROADWAY
OAKLAND, CA
County: ALAMEDA

TULLUCH CONSTRUCTION
3428 ETTIE ST
OAKLAND, CA
County: ALAMEDA

TUNE UP MASTERS
5525 BANCROFT AVE
OAKLAND, CA
County: ALAMEDA

UNION MACHINE WORKS
534 2ND ST
OAKLAND, CA

Leaking Underground Storage Tank Sites

FACILITY ADDRESS

UNION MACHINE WORKS (CONT'D)

County: ALAMEDA

UNION PACIFIC MOTOR FREIGHT
1750 FERRO ST
OAKLAND, CA
County: ALAMEDA

UNKNOWN
14TH ST E/HAVENSCOUR
OAKLAND, CA
County: ALAMEDA

UNKNOWN
11TH ST
OAKLAND, CA
County: ALAMEDA

UNKNOWN
1581-89 MACARTHUR BLVD
OAKLAND, CA
County: ALAMEDA

UNKNOWN
3234 GRAND AVE
OAKLAND, CA
County: ALAMEDA

UNKNOWN
6200 SAN PABLO AVE
OAKLAND, CA
County: ALAMEDA

UNKNOWN
1033 44TH AVE
OAKLAND, CA

Leaking Underground Storage Tank Sites

FACILITY ADDRESS

UNKNOWN (CONT'D)

County: ALAMEDA

UNKNOWN
1033 4TH AVE
OAKLAND, CA
County: ALAMEDA

UNKNOWN
54 EMBARCADERO ST
OAKLAND, CA
County: ALAMEDA

UNOCAL
BANCROFT & 98TH
OAKLAND, CA
County: ALAMEDA

UNOCAL
845 66TH AVE
OAKLAND, CA
County: ALAMEDA

UNOCAL
8255 SAN LEANDRO ST
OAKLAND, CA
County: ALAMEDA

UNOCAL
800 HARRISON ST
OAKLAND, CA
County: ALAMEDA

US COLD STORAGE
3925 ALAMEDA AVE
OAKLAND, CA

Leaking Underground Storage Tank Sites

FACILITY ADDRESS

US COLD STORAGE (CONT'D)

County: ALAMEDA

WELLS FARGO BANK
9999 SAN LEANDRO ST
OAKLAND, CA

County: ALAMEDA

WEST COAST FLOOR COVERING
1468 44TH AVE
OAKLAND, CA

County: ALAMEDA

WESTERN EXTERMINATOR
901 76TH
OAKLAND, CA

County: ALAMEDA

WESTERN UNION
125 12TH ST
OAKLAND, CA

County: ALAMEDA

WILLIAM BROWN REALTY
5353 COLLEGE AVE
OAKLAND, CA

County: ALAMEDA

YOUNG'S FOOD & LIQUOR
4193 PIEDMONT AVE
OAKLAND, CA

County: ALAMEDA

20 Sites found for the area specified.

216 Possibly Misidentified Sites found for the area specified.

CA SWIS

II. REGULATORY INFORMATION

SERVISCO
958 28TH STREET
OAKLAND, CA 94608
County: ALAMEDA

The Solid Waste Information System (SWIS) is an inventory of active and inactive landfills and transfer stations maintained by the California Integrated Waste Management Board. A search of the July, 1991 SWIS Database revealed the following facilities located in the search city. (SWIS does not contain zip code information for facility locations.)

OAKLAND

Solid Waste Information System

<u>FACILITY ADDRESS</u>	<u>ID#</u>
CHABOT GOLF COURSE FILL 11450 GOLF LINKS RD. OAKLAND, CA County: ALAMEDA	01-AA-0271
Facility Category : LANDFILL SEC/TWP/Range : 19; 2-S; 2-W Base & Meridian : MOUNT DIABLO	
Operator Name : MR MARK WALD Title : ASSISTANT TO CITY ATTORNEY Company : CITY OF OAKLAND Address : 1 CITY HALL : OAKLAND, CA 94612 Phone : 415/273-3601 Type : CITY Status : CLOSED	
Facility Owner : MR MARK WALD Owner Title : ASSISTANT TO CITY ATTORNEY Company : CITY OF OAKLAND Address : 1 CITY HALL : OAKLAND, CA 94612 Phone : 415/273-3601 Type : CITY	
Waste Type(s) : CONSTRUCTION/DEMO Amount (Tons/Day) : 0 Permit Status : UNPERMITTED Closing Year : 1990	

1 Sites found for the area specified.

APPENDIX B
SANBORN MAP DATA

SANBORN MAP LEGEND

CODING OF NON-RESIDENTIAL FIRE-RESISTIVE STRUCTURAL UNITS FOR FIREPROOF AND NON-COMBUSTIBLE BUILDINGS

GLOSSARY

FRAMING	FLOORS	ROOF
CODE STRUCTURAL UNIT	CODE STRUCTURAL UNIT	CODE STRUCTURAL UNIT
A. Reinforced Concrete Frame.	1. Reinforced Concrete, Reinforced Concrete with Masonry Units, Pre-cast Concrete or Gypsum Slabs or Planks.	a. Reinforced Concrete, Reinforced Concrete with Masonry Units, Reinforced Gypsum Concrete, Pre-cast Concrete or Gypsum Slabs or Planks.
B. Reinforced Concrete Joists, Columns, Beams, Trusses, Arches, Masonry Piers.		b. Concrete or Gypsum on Metal Lath, Incombustible Form Boards, Paper-backed Wire Fabric, Steel Deck, or Cellulose, Ribbed or Corrugated Steel Units.
C. Protected Steel Frame.	2. Concrete on Metal Lath, Incombustible Form Boards, Paper-backed Wire Fabric, Steel Deck, or Cellulose, Ribbed or Corrugated Steel Units.	c. Incombustible Composition Floors with or without Insulation, Masonry or Metal Tiles.
D. Individually Protected Steel Joists, Columns, Beams, Trusses, Arches.	3. Open Steel Deck or Grating.	d. Steel Deck, Corrugated Metal or Asbestos Protected Metal with or without Insulation.
E. Indirectly Protected Steel Frame.		
F. Indirectly Protected Steel Joists, Columns, Beams, Trusses, Arches.		
G. Unprotected Steel Frame.		
H. Unprotected Steel Joists, Columns, Beams, Trusses, Arches.		
O. Masonry Bearing Walls only.		

The coding to left, for framing, floor and roof structural units is used in describing the construction of fire-resistive buildings. In addition, reports for fire-resistive buildings will show the date built, wall construction other than brick, and ceilings.

F.P. - 1962
(CONC.)
A-1-a

A fireproof building, built in 1962 with concrete walls and reinforced concrete frame, floors and roof.

F.P.X. - 1962
(METAL PANELS)
B-2-a

A fireproof building built in 1962 with metal panel walls, reinforced concrete columns and beams, concrete floors on metal lath and gypsum slab roof; non-combustible ceilings.

N.C. - 1962
(C.B.)
H-2-d

A noncombustible building built in 1962 with concrete block walls; unprotected steel columns, beams and joists; concrete floors on metal lath and steel deck roof.

MASONRY CONSTRUCTION

Important interior and all exterior masonry walls of all non-residential buildings are shown with weighted (—) lines.

Masonry walls of residential buildings are shown with a standard line and no construction is noted on all buildings diagrammed after July, 1963.

WALLS	PARTITIONS	OPENINGS
<p>8" Brick</p> <p>12" Concrete</p> <p>18" & 20" Stone</p> <p>12" & 8" Hollow Tile Wall Thicknesses Placed Relative to Respective Floors</p> <p>Cinder, Concrete or Cement Brick</p> <p>Hollow Cinder or Concrete Blocks, Uninsulated</p>	<p>Mixed Construction of Concrete Blocks, Brick Faced</p> <p>Mixed Construction of Concrete Blocks & Brick</p> <p>Masonry Walls, Metal Faced</p> <p>Adobe</p> <p>Hollow Cinder or Concrete Block Interior Wall Basement to Roof</p> <p>Tile Interior Wall Basement to Roof</p> <p>Cement Brick End Wall</p>	<p>Interior</p> <p>Wall with No Openings</p> <p>Wall with Double Standard Fire Doors 1st Floor</p> <p>Wall with Standard Fire Door Basement</p> <p>Wall with Substandard Fire Doors 1st & 2nd Floors</p> <p>Wall with Metal & Wired Glass Fire Doors all Floors</p> <p>Wall with Substandard Fire Doors 1st, 2nd & 3rd Floors & Unprotected Opening 4th Floor</p> <p>Wall with Small Unprotected Openings only</p> <p>Wall with Unprotected Openings all Floors</p> <p>Exterior</p> <p>1st Floor</p> <p>1st & 2nd Floors</p> <p>3rd Floor</p> <p>1st & 4th Fl. with Metal Shutters 1st.</p> <p>10th & 22nd only</p> <p>10th to 22nd Fl.</p> <p>Glass Block</p> <p>Wired Glass in Metal Sash 2nd & 3rd Fl.</p>

NON-MASONRY CONSTRUCTION

Non-masonry walls are shown with fine (—) lines. (Wall construction other than wood and stucco on wood frame is noted)

Wood & Stucco & Cement Plaster, Etc. on Wood Frame	Wood Sash & Glass	Iron Building with Wood Roof. (Location of Incombustible Wood Area Specifically Noted)	Apron Walls With Wood Sash and Glass	Asphalt and/or Asbestos Protected Metal on Steel Frame
Brick Veneered on Wood Frame (Other Types of Veneered on Wood Frame Specifically Noted)	Metal Sash & Glass	Asbestos Clad on Wood Frame. (Noted in Non-Residential Structures only.)	Stucco, Cement Plaster, Etc. on Steel Frame	Asphalt and/or Asbestos Protected Metal on Wood Frame
Mixed Masonry & Non-Masonry (Type of Masonry Specifically Noted)	Metal Clad on Wood Frame	Mixed Wall - 2" of CM With Metal Sash Above	Concrete on Steel Frame	Glass Panels
Wood, Brick Lined, Br. Filled or Brick Nugged	Iron Building	Metal Panels		

FIRE PROTECTION

Fire Department Connection	Single Hydrant	Frame Enclosed Elevator with Self Closing Traps	2 Stories & Basement 1st Floor Occupied by Store 2 Residential Units above 1st Also in Basement Drive or Passageway Wood Single Roof
Automatic Sprinklers throughout contiguous sections of single rink	Double Hydrant	Concrete Block Enclosed Elevator with Traps	Iron Chimney
Automatic Sprinklers all floors of building	Triple Hydrant	Tile Enclosed Elevator with Self Closing Traps	Iron Chimney (with Spark Arrestor)
Automatic Sprinklers in part of building only (Note under Symbol indicates protected portion of building)	Quadruple Hydrant of the High Pressure Service	Brick Enclosed Elevator with Wired Glass Door	Vertical Steam Boiler
Not Sprinklered	Water Pipes of the High Pressure Service	Open Hoist	Horizontal Steam Boiler
Automatic Chemical Sprinklers	Water Pipes of the High Pressure Service as Shown on Key Map	Hoist with Traps	Width of Street between Block Lines, not Curb Lines
Chemical Sprinklers in part of building only (Note under Symbol indicates protected portion of building)	Public Water Service	Open Hoist Basement to 1st	Ground Elevation
Vertical Pipe or Stand Pipe	Private Water Service	Stairs	House numbers nearest to buildings are official or actually on buildings. Old House Numbers are farthest from buildings
Automatic Fire Alarm	VERTICAL OPENINGS	MISCELLANEOUS	Reference to Adjoining Page
Water Tank	Skylight Lighting top story only	Number of Stories	Fire Department as shown on Key Map
Outside Vertical Pipe on fire escape	Skylight Lighting 3 stories	Height in Feet	
Fire Alarm Box	Skylight with Wired Glass in Metal Sash	Composition Roof Covering	
Noted "H.P.S." on High Pressure Fire Service	Open Elevator	Parapet 6" above Roof	
	Frame Enclosed Elevator	Parapet 12" above Roof	
	Frame Enclosed Elevator with Traps	Parapet 24" above Roof Occupied by Warehouse Metal, Slate, Tile or Asbestos Single Roof Covering	
		Parapet 48" above Roof	

A-B LINE An arbitrary boundary between adjoining sheets

A Private garage

ABV Above

ALC Equipped with fire detecting devices which automatically signal central fire department

AIR COND Air cooling system employing ducts through floors

ALUMINUM WALL A masonry wall extending 2' or less above foundation

ASSOC. BLDG Bldg not underwritten by Stock Fire Ins. Companies

BASEMENT A story having its floor below ground & its ceiling at least 4' above ground

COOK COUNTY III A floor of building next below the flat floor. Shown by the symbol II following story height. Sub-basements or sub cellars (below below the 1st basement), are shown by the symbol III following basement symbol

CHIMNEYS (Applicable to maps in Rocky Mountain & Pacific Coast States)

CL Brick, stone, concrete brick & concrete chimneys

C.B.C. Concrete block chimney

C.C. Non-standard concrete chimney

C.P. Tile chimney

C.S. Patent chimney

IL Iron chimneys

S.P. Stone pipe

S.P.V. Stone pipe with patent ventilator

RESIDENTIAL OCCUPANCY SYMBOLS

R Single family unit or as qualified by a numeral

E-A Multi-family residential building corresponding with local building department in family units per floor, story height & separation of entrance

ROOMS A residential building normally occupied by a single family but with 10 or more rooms rented for lodging purposes

EXCEPTIONS 6 rooms in Arizona, California Nevada, Utah & Montana; 5 rooms in Oregon & Washington; 4 rooms in Idaho & Hawaii

FIRE RESISTIVE CONSTRUCTION SYMBOLS

F.P. Approved masonry walls, floors & roof, interior supports of approved masonry, concrete and/or protected steel

F.P.X. F.P. qualifications except interior or substandard walls

N.C. Fire resistive with unprotected structural steel walls

HOLLOW WALL A bonded masonry wall having a continuous air space within

INSULATED Insulation applied to construction of masonry

LEIMING WALL A masonry bearing wall with exterior ledges to support floors

LEAF Formally indicates to construction M.L. & P. concrete or plaster applied to metal lath or wood studs

M.S. & G. Metal sash & glass

NOT OPEN Streets appearing on records but not open on ground

O.S. Windows overlooking the roof above the corresponding floor of an adjoining building

O.U. Open between ground and first floor

PLASTER Masonry reinforcing columns in walls

SKYLIGHT Skylights

SM Sash attached to wood siding

SM Smoke chimneys

STAIRS Stairs showing diagonal lines on diagram

SUSP. Suspended ceilings below floor and/or roof beams

SYSTEM System

TRANSFORMER Transformer

W.L. Wood

This map is the property of Sanborn Map Company, Inc. and is loaned to the subscriber subject to the provisions of the subscription agreement. In accordance with this agreement this map may not be used by other than the subscriber, except with the written permission of Sanborn Map Company, Inc.

KEY

	Fire proof construction. (OR FIRE RESISTIVE CONSTR)		Window opening in first story.
	Adobe building.		Window openings in second and third stories.
	Stone building		Window openings in second and fourth stories.
	Concrete, lime, cinder or cement brick		Windows with wired glass.
	Hollow concrete or cement block constrn		Windows with iron or tin clad shutters
	Concrete or reinforced concrete constrn		Window openings tenth to twenty-second stories
	Tile building.		Open elevator
	Brick building with frame cornice.		Frame enclosed elevator.
	Brick veneered building.		Frame enclosed elevator with self closing traps.
	Frame building, brick lined.		Brick enclosed elev. with wired glass door.
	Frame building.		Iron chimney
	Iron building.		Brick chimney.
	Tenant building occupied by various manufacturing or occupancies		Ground elevation.
	Frame building covered with asbestos		Vertical steam boiler.
	Brick building with brick or metal cornice.		Gasoline tank.
	Fire wall 6 inches above roof.		Open under connection
	Fire wall 12 inches above roof.		Samese fire dept. connection
	Fire wall 18 inches above roof.		Single fire dept. connection
	Fire wall 36 inches above roof.		Automatic fire alarm.
	Figures 8, 12, 16 indicate thickness of wall in inches.		Independent electric plant
	Wall without opening and size in inches.		Automatic sprinklers.
	Wall with openings on floors as designated.		Automatic chemical sprinklers.
	Opening with single iron or tin clad door.		Automatic sprinklers in part of building only. (NOTE UNDER SYMBOL INDICATES PROTECTED PORTION OF BUILDING)
	Opening with double iron or tin clad doors.		Not sprinklered.
	Opening with standard fire doors.		Outside vertical pipe on fire escape.
	Openings with wired glass doors.		Fire alarm box.
	Drive or passage way.		Single hydrant.
	Stable.		Double hydrant.
	Auto. house or private garage.		Triple hydrant.
	Solid brick with interior walls of C.B. or C.B. and brick mixed.		Quadruple hydrant of the High Pressure Fire Service.
	Mixed construction of C.B. and brick with one wall of solid brick.		Fire alarm box of the High Pressure Fire Service.
	Mixed construction of C.B. and brick with one wall faced with 4" brick.		Water pipes of the High Pressure Fire Service.
	Mixed construction of C.B. and brick throughout.		Water pipes and size in inches.
			Water pipes of private supply
			House numbers shown nearest to buildings are official or actually up on buildings.
			Old house numbers shown furthest from buildings.

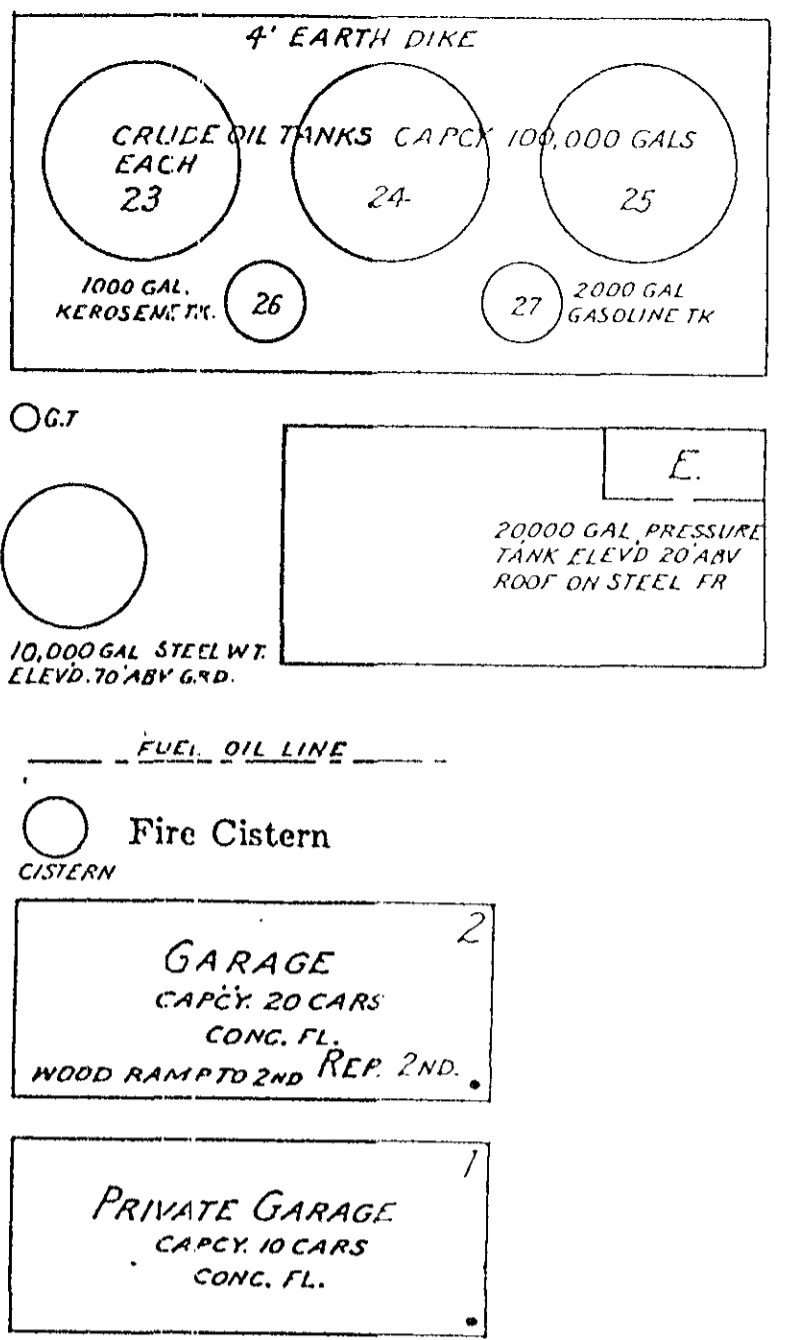

CODING OF STRUCTURAL UNITS FOR FIREPROOF AND NON-COMBUSTIBLE BUILDINGS

FRAMING		FLOORS		ROOF	
CODE	STRUCTURAL UNIT	CODE	STRUCTURAL UNIT	CODE	STRUCTURAL UNIT
A.	Reinforced Concrete Frame.	1.	Reinforced Concrete. Reinforced Concrete with Masonry Units. Pre-cast Concrete or Gypsum Slabs or Planks.	a.	Reinforced Concrete. Reinforced Concrete with Masonry Units. Reinforced Gypsum Concrete. Pre-cast Concrete or Gypsum Slabs or Planks.
B.	Reinforced Concrete Joists, Columns, Beams, Trusses, Arches, Masonry Piers.	2.	Concrete on Metal Lath, Incombustible Form Boards, Paper-backed Wire Fabric, Steel Deck, and Cellular, Ribbed or Corrugated Steel Units.	b.	Concrete or Gypsum on Metal Lath, Incombustible Form Boards, Paper-backed Wire Fabric, Steel Deck, and Cellular, Ribbed or Corrugated Steel Units.
C.	Protected Steel Frame.	3.	Open Steel Deck or Grating.	c.	Incombustible Composition Boards with or without Insulation. Masonry or Metal Tiles.
D.	Individually Protected Steel Joists, Columns, Beams, Trusses, Arches.			d.	Steel Deck, Corrugated Metal or Asbestos Protected Metal with or without Insulation.
E.	Indirectly Protected Steel Frame.				
F.	Indirectly Protected Steel Joists, Columns, Beams, Trusses, Arches.				
G.	Unprotected Steel Frame.				
H.	Unprotected Steel Joists, Columns, Beams, Trusses, Arches.				
O.	Masonry Bearing Walls.				

LAND USE CODE APPLICABLE TO CHANGES DIAGRAMMED AT FEB 5/69

R	RESIDENTIAL	M	MANUFACTURING
RT	RESIDENTIAL - TRANSIENT	P	PUBLIC OR INSTITUTIONAL
C	COMMERCIAL	U	UTILITY
W	WAREHOUSE	T	TRANSPORTATION

NUMERICAL PREFIX INDICATES THE NUMBER OF ESTABLISHMENTS IN EACH CATEGORY

The coding for framing, floor and roof structural units as shown above is used in describing the construction of fire-resistive buildings. In addition, reports for fire-resistive buildings will show the date built and wall construction when other than brick.

FP buildings have masonry floors and roof; concrete and/or directly or indirectly protected steel framing; and clay brick, stone or poured concrete walls.

FPX buildings are FP buildings with inferior walls such as concrete block, cement brick, metal or glass panels, etc.

NC buildings have unprotected steel framing and fire-resistive but non-masonry floors and roof.

	A fire-resistive building built in 1962 with concrete walls and reinforced concrete frame, floors and roof.
	A fire-resistive building built in 1962 with metal panel walls, indirectly protected steel frame, concrete floors and roof on metal lath, noncombustible ceilings.
	A noncombustible building built in 1962 with concrete block walls; unprotected steel columns and beams; concrete floors on metal lath and steel deck roof.



1902

77

CHESTNUT 83

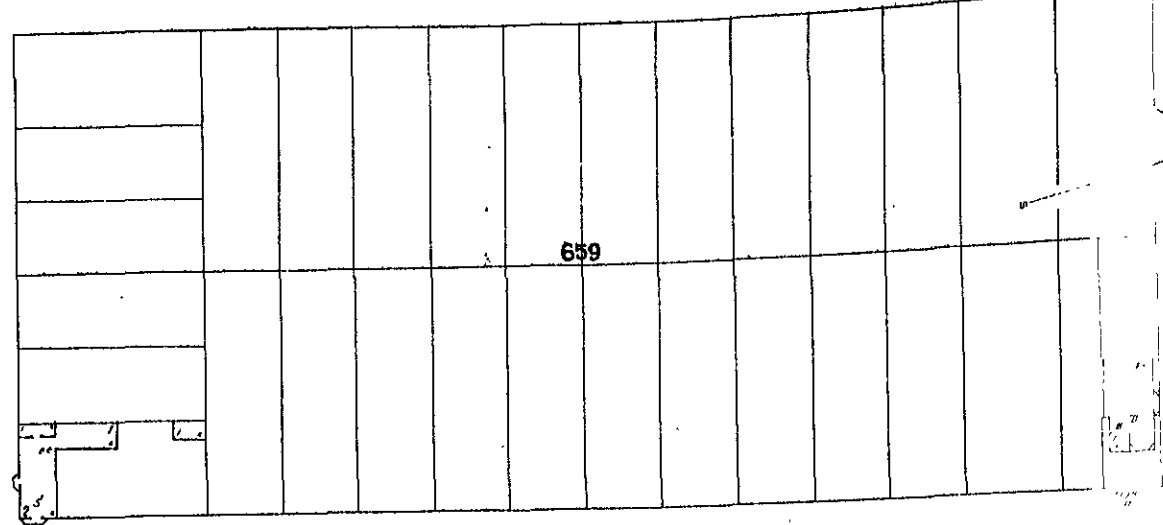

LINDEN

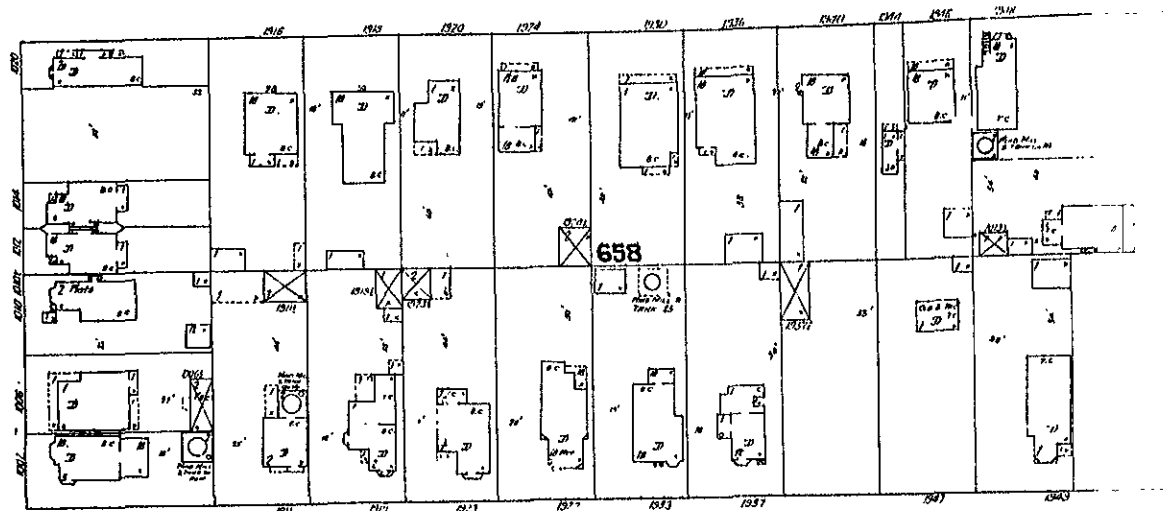

FILBERT

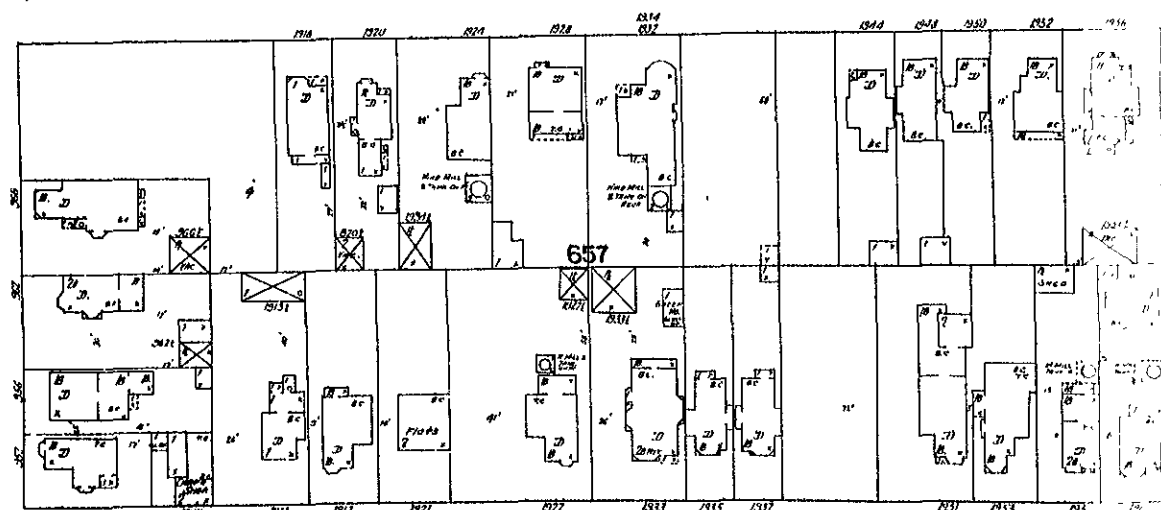

MYRTLE

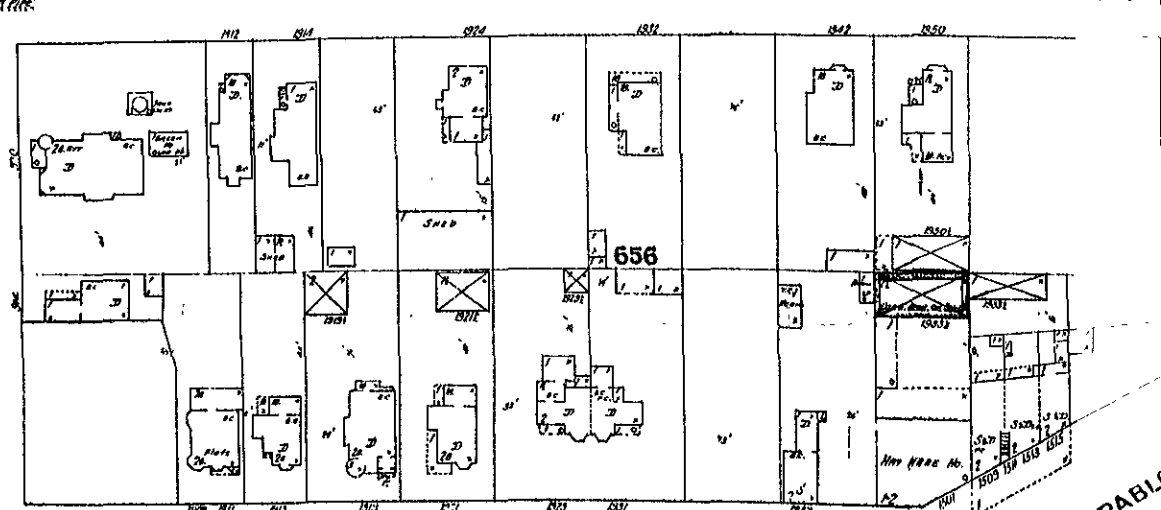

Scale of Feet

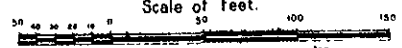

53

MARKET

55

SAN PABLO

78

77

ST.

ST.

28TH

30TH

STREET

AV.

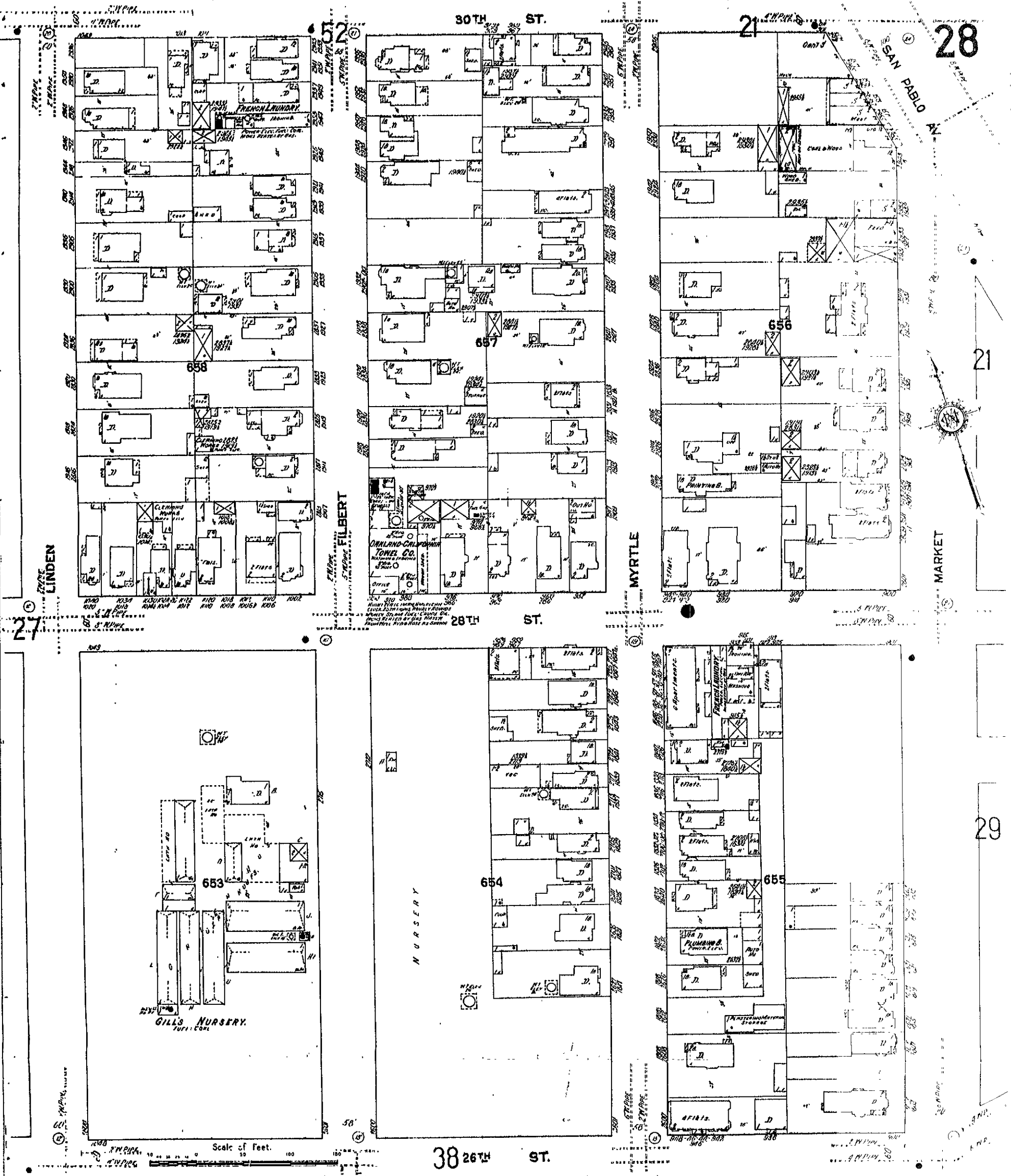
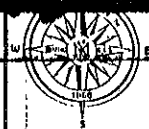

28

21

29

30TH ST.

28TH ST.

38 26TH ST.

LINDEN

FILBERT

MYRTLE

MARKET

GILL'S NURSERY

NURSERY

655

654

653

656

657

658

Scale of Feet

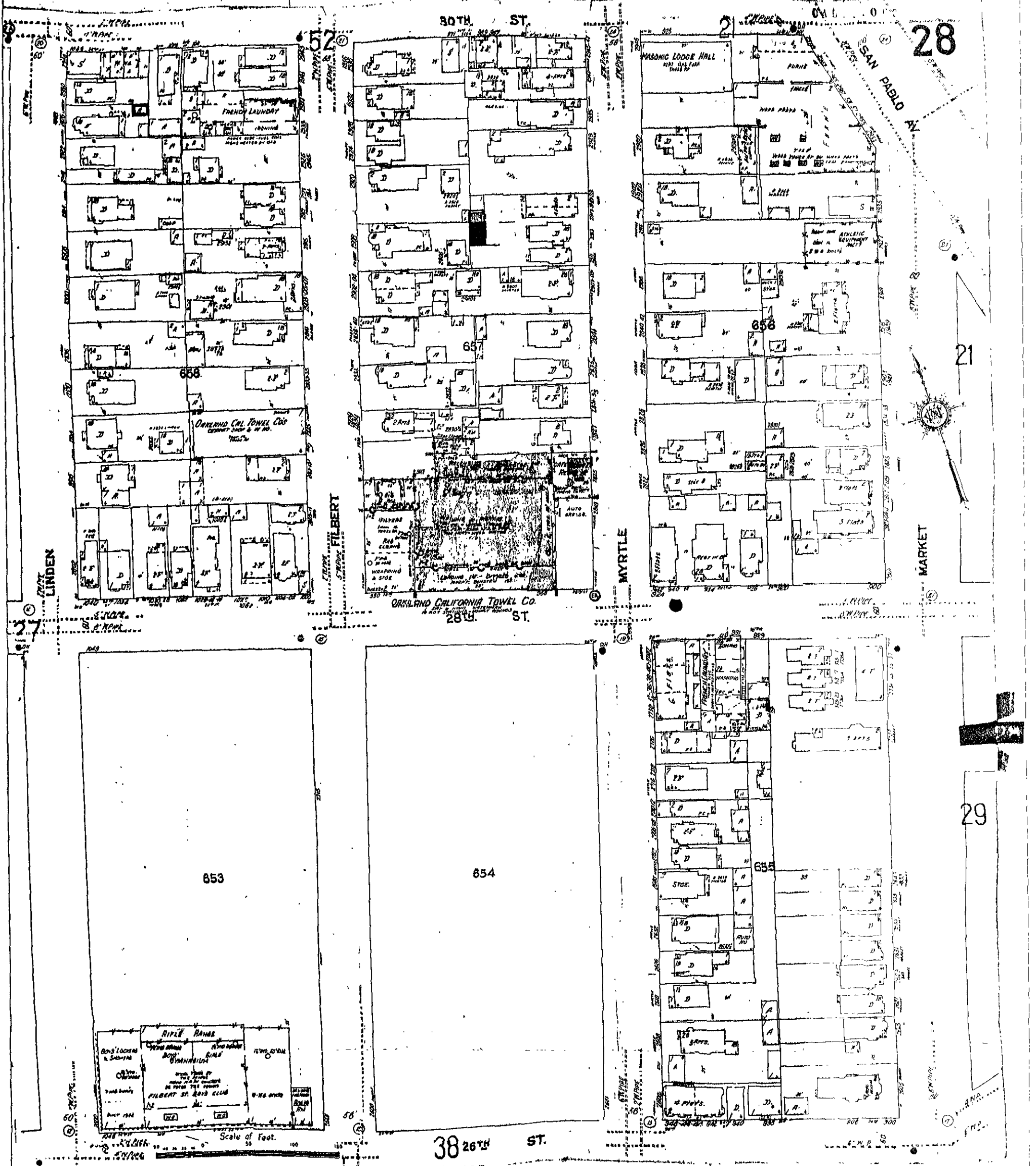
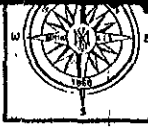

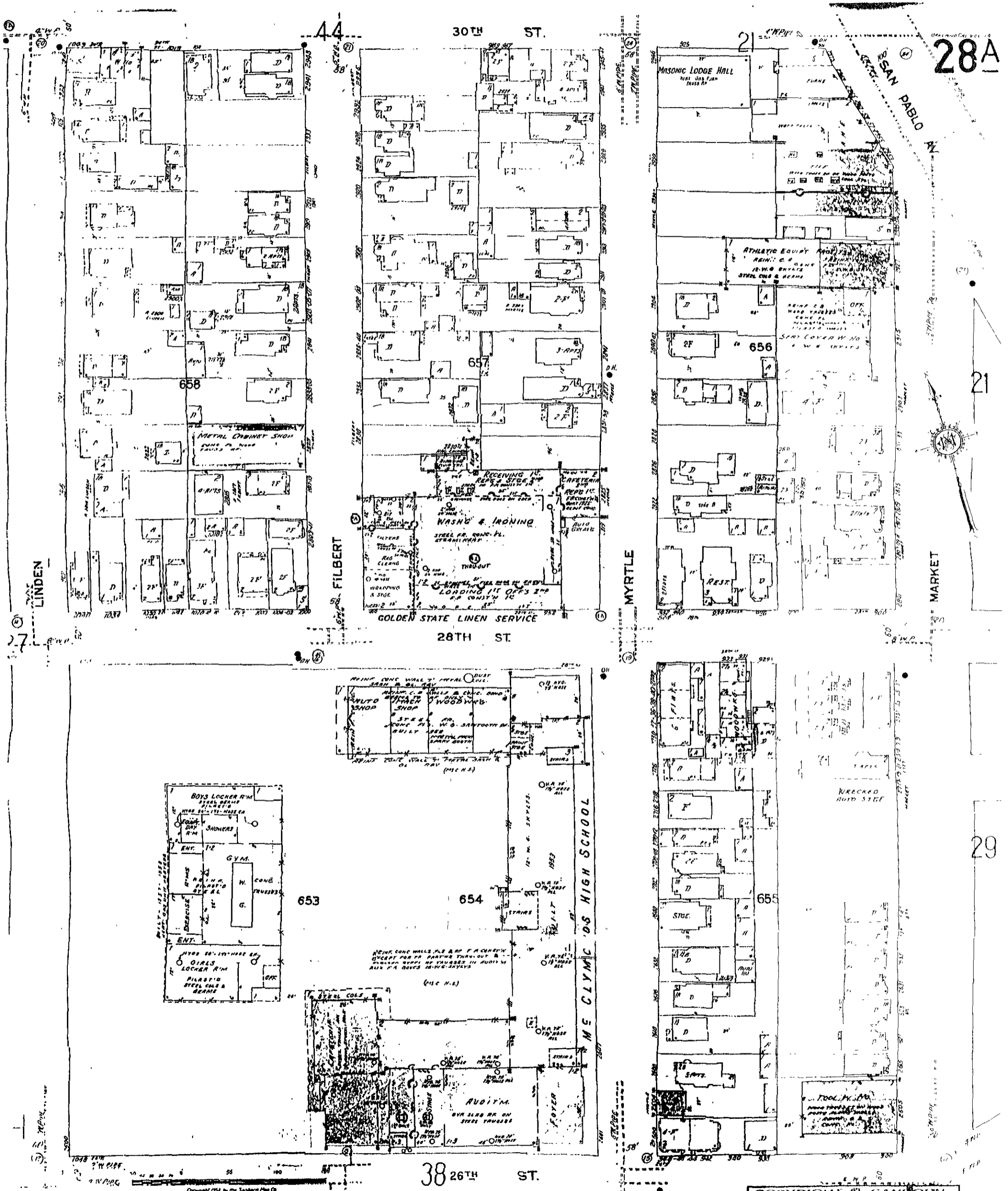

COPYRIGHT © SANBORN
MAPPING & GEOGRAPHIC INFORMATION SERVICE

THIS SANBORN MAP IS A COPYRIGHTED COPY
 PRODUCED BY SANBORN FROM ITS ARCHIVES.
 INFORMATION ON THIS MAP IS DERIVED FROM
 SANBORN FIELD SERVICE CONDUCTED IN

1970

APPENDIX C

ANALYTICAL LABORATORY REPORTS AND CHAIN-OF-CUSTODY DOCUMENTS



GTEL

ENVIRONMENTAL
LABORATORIES, INC.

Northwest Region

4080-C Pike Lane
Concord, CA 94520
(415) 685-7852
(800) 544-3422 *from inside California*
(800) 423-7143 *from outside California*
(415) 825-0720 (FAX)

Client Number: RMT01RMT01
Consultant Project Number: 12012.11
Project ID: Aratex Services
Work Order Number: C1-12-478

December 27, 1991

Cathy Lielausis

RMT, Inc.

3250 Ocean Park Blvd.

Santa Monica, CA 90405

Enclosed please find the analytical results for samples received by GTEL Environmental Laboratories, Inc. on 12/12/91, under chain of custody record 010446.

A formal Quality Control/Quality Assurance (QA/QC) program is maintained by GTEL, which is designed to meet or exceed the EPA requirements. Analytical work for this project met QA/QC criteria, unless otherwise stated in the footnotes.

GTEL is certified by the California State Department of Health Services to perform analyses for drinking water, wastewater, and hazardous waste materials according to EPA protocols.

If you have any questions concerning this analysis or if we can be of further assistance, please call our Customer Service Representative.

Sincerely,

GTEL Environmental Laboratories, Inc.

Emma P. Popek

Laboratory Director

Table 1

ANALYTICAL RESULTS

Total Petroleum Hydrocarbons as Diesel in Water

Modified EPA Methods 3510/8015a

a. Test Methods for Evaluating Solid Waste, SW-846, Third Edition, Revision 0, US EPA November 1986.

GTEL Sample Number		01	02	03	04
Client Identification		MW-A1	MW-A2	MW-A3	MW-4
Date Sampled		12/11/91	12/11/91	12/11/91	12/11/91
Date Extracted		12/19/91	12/19/91	12/19/91	12/19/91
Date Analyzed		12/23/91	12/23/91	12/23/91	12/23/91
Analyte	Quantitation Limit, ug/L	Concentration, ug/L			
Diesel	10	<10	<10	<10	<10
Quantitation Limit Multiplier		1	1	1	1

GTEL Sample Number		05	06	07	
Client Identification		MW-5	MW-6	MW-7	
Date Sampled		12/11/91	12/11/91	12/11/91	
Date Extracted		12/19/91	12/19/91	12/19/91	
Date Analyzed		12/23/91	12/23/91	12/23/91	
Analyte	Quantitation Limit, ug/L	Concentration, ug/L			
Diesel	10	<10	<10	<10	
Quantitation Limit Multiplier		1	1	1	



GTEL

ENVIRONMENTAL
LABORATORIES, INC.

Northwest Region

4080-C Pike Lane
Concord, CA 94520
(415) 685-7852
(800) 544-3422 from inside California
(800) 423-7143 from outside California
(415) 825-0720 (FAX)

Client Number: RMT01RMT01
Consultant Project Number: 12012.11
Project ID: Aratex Services
Work Order Number: C1-12-479

December 27, 1991

Cathy Lielausis

RMT, Inc.

3250 Ocean Park Blvd.
Santa Monica, CA 90405

Enclosed please find the analytical results for samples received by GTEL Environmental Laboratories, Inc. on 12/12/91, under chain of custody record 010446.

A formal Quality Control/Quality Assurance (QA/QC) program is maintained by GTEL, which is designed to meet or exceed the EPA requirements. Analytical work for this project met QA/QC criteria, unless otherwise stated in the footnotes.

GTEL is certified by the California State Department of Health Services to perform analyses for drinking water, wastewater, and hazardous waste materials according to EPA protocols.

If you have any questions concerning this analysis or if we can be of further assistance, please call our Customer Service Representative.

Sincerely,

GTEL Environmental Laboratories, Inc.

Emma P. Popek
Laboratory Director

Table 1

ANALYTICAL RESULTS

**Aromatic Volatile Organics and
 Total Petroleum Hydrocarbons as Gasoline in Water**

EPA Methods 5030, 8020, and Modified 8015a

GTEL Sample Number		01	02	03	04
Client Identification		MW-A1	MW-A2	MW-A3	MW-4
Date Sampled		12/11/91	12/11/91	12/11/91	12/11/91
Date Analyzed		12/23/91	12/18/91	12/18/91	12/23/91
Analyte	Detection Limit, ug/L	Concentration, ug/L			
Benzene	0.3	0.3	90	<0.3	2
Toluene	0.3	<0.3	3	<0.3	<0.3
Ethylbenzene	0.3	<0.3	2	<0.3	<0.3
Xylene, total	0.5	1	2	<0.5	<0.5
BTEX, total	--	1	97	--	2
Gasoline	10	92	440	<10	290
Detection Limit Multiplier		1	1	1	1

- a. Test Methods for Evaluating Solid Waste, SW-846, Third Edition, Revision 0, US EPA November 1986. Modification for TPH as gasoline as per California State Water Resources Control Board LUFT Manual protocols, May 1988 revision.

Table 1 (Continued)

ANALYTICAL RESULTS

**Aromatic Volatile Organics and
 Total Petroleum Hydrocarbons as Gasoline in Water**

EPA Methods 5030, 8020, and Modified 8015^a

GTEL Sample Number		05	06	07	08
Client Identification		MW-5	MW-6	MW-7	TRIP BLANK
Date Sampled		12/11/91	12/11/91	12/11/91	12/11/91
Date Analyzed		12/18/91	12/18/91	12/23/91	12/18/91
Analyte	Detection Limit, ug/L	Concentration, ug/L			
Benzene	0.3	<0.3	8	<0.3	<0.3
Toluene	0.3	<0.3	<0.3	<0.3	<0.3
Ethylbenzene	0.3	<0.3	<0.3	<0.3	<0.3
Xylene, total	0.5	<0.5	<0.5	<0.5	<0.5
BTEX, total	--	--	8	--	--
Gasoline	10	<10	160	180	<10
Detection Limit Multiplier		1	1	1	1

a. Test Methods for Evaluating Solid Waste, SW-846, Third Edition, Revision 0, US EPA November 1986. Modification for TPH as gasoline as per California State Water Resources Control Board LUFT Manual protocols, May 1988 revision.



Madison, WI 53717
744 Heartland Trail
Phone (608) 831-4444
FAX (608) 831-3334

Dublin, OH
Atlanta, GA

Santa Monica, CA
Nashville, TN

Grand Ledge, MI
Schaumburg, IL

01/21/11

F-268 (R2/88)
(Use Black Ink Only)

CHAIN OF CUSTODY RECORD

Sample Type: (GW, WW, SW, Soil, Other)

No 010446

Bottles Prepared by: GTEL Date/Time _____ Office Code: (State) CA
Project No. 12012-11 Client: ARATEX SERVISCO
Client Contact: Cathy Leikus

Container Inventory	N	N							
	A	A							
CA DKS TRIP-D	X	X							
EPA MEMO 815-D									
CA DKS TRIP-G									
COMPARSED									

Filtered (Yes/No) _____
Preserved (Code) _____
Refrigerated (Yes/No) _____

Code: A - None
B - HNO3
C - H2SO4
D - NaOH
E - _____

Comments: _____

RMT Lab NO.	Yr. <u>11</u> Date	Time	Sample Station ID	Total Number Of Containers
<u>11</u>	<u>12/11</u>	<u>13:45</u>	<u>MW-A1</u>	<u>3</u>
<u>12</u>	<u>12/11</u>	<u>13:30</u>	<u>MW-A2</u>	<u>3</u>
<u>13</u>	<u>12/11</u>	<u>13:40</u>	<u>MW-A3</u>	<u>3</u>
<u>14</u>	<u>12/11</u>	<u>15:35</u>	<u>MW-4</u>	<u>3</u>
<u>15</u>	<u>12/11</u>	<u>13:10</u>	<u>MW-5</u>	<u>3</u>
<u>16</u>	<u>12/11</u>	<u>13:20</u>	<u>MW-6</u>	<u>3</u>
<u>17</u>	<u>12/11</u>	<u>15:20</u>	<u>MW-7</u>	<u>3</u>
	<u>12/11</u>	<u>13:50</u>	<u>TRIP BLACK</u>	<u>3</u>

X	X								
X	X								
X	X								
X	X								
X	X								
X	X								
X	X								
	X								

pH = 6.47 EC = .60 T = 17.9 Turb. = 7.2
pH = 6.50 EC = .58 T = 17.9 Turb. = 4.8
pH = 6.47 EC = .58 T = 18.0 Turb. = 10.0
pH = 6.59 EC = 1.09 T = 17.5 Turb. = 10.7
pH = 6.60 EC = .61 T = 18.2 Turb. = 13.0
pH = 6.57 EC = .75 T = 18.0 Turb. = 5.2
pH = 6.66 EC = .83 T = 17.8 Turb. = 21.0

EC in millimhos/cm
T = degrees C
pH = Turbidity = NTU's

Please fax results

SAMPLER Relinquished by (Sig.) ① <u>[Signature]</u>	Date/Time <u>12/12/11 11:33</u>	Received by (Sig.) ② <u>[Signature]</u> Shipper Name & #	Date/Time <u>12/12/11 11:33</u>
Relinquished by (Sig.) ③ _____	Date/Time _____	Received by (Sig.) ④ <u>[Signature]</u> Shipper Name & #	Date/Time <u>12/12 2:00</u>
Relinquished by (Sig.) ⑤ _____	Date/Time _____	Received by (Sig.) ⑥ _____ Shipper Name & #	Date/Time _____

HAZARDS ASSOCIATED WITH SAMPLES
Low Levels Hydrocarbons

(For Lab Use Only)

Receipt Temp _____ Receipt pH _____

Client P.O. Number _____

Subsequent Analysis: _____ (Check)

Seal # _____ at'chd by Recvd. intact by Seal # _____ at'chg by Recvd. intact by Date Resubmitted _____

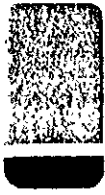

GTEL

ENVIRONMENTAL
LABORATORIES, INC.

Northwest Region

4080 Pike Lane
Concord, CA 94520
(415) 685-7852
(800) 544-3422 from inside California
(800) 423-7143 from outside California

Client Number: RMT01RMT01
Consultant Project Number: 12012.11
Project ID: Not Given
Work Order Number: C2-01-279

January 15, 1992

Mark Kaufmann
RMT, Inc.
3250 Ocean Park Blvd., Ste. 370
Santa Monica, CA 90405

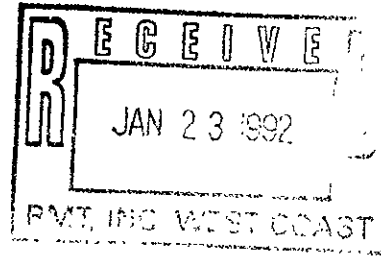

Enclosed please find the analytical results for samples received by GTEL Environmental Laboratories, Inc. on 01/10/92, under chain of custody record 010522.

A formal Quality Control/Quality Assurance (QA/QC) program is maintained by GTEL, which is designed to meet or exceed the EPA requirements. Analytical work for this project met QA/QC criteria, unless otherwise stated in the footnotes.

GTEL is certified by the California State Department of Health Services to perform analyses for drinking water, wastewater, and hazardous waste materials according to EPA protocols.

If you have any questions concerning this analysis or if we can be of further assistance, please call our Customer Service Representative.

Sincerely,

GTEL Environmental Laboratories, Inc.

Emma P. Popek
Laboratory Director

Table 1
ANALYTICAL RESULTS
 Aromatic Volatile Organics and
 Total Petroleum Hydrocarbons as Gasoline in Soil
 EPA Methods 5030, 8020, and Modified 8015a

GTEL Sample Number		01	02	03	04
Client Identification		GP-1	GP-2	SP-3	GP-4
Date Sampled		01/10/92	01/10/92	01/10/92	01/10/92
Date Extracted		01/14/92	01/14/92	01/14/92	01/14/92
Date Analyzed		01/14/92	01/14/92	01/14/92	01/14/92
Analyte	Detection Limit, mg/Kg	Concentration, mg/Kg			
Benzene	0.005	<0.005	<0.005	<0.005	<0.005
Toluene	0.005	0.009	<0.005	0.13	<0.005
Ethylbenzene	0.005	<0.005	<0.005	<0.005	<0.005
Xylene, total	0.015	<0.015	<0.015	1.43	<0.015
BTEX, total	--	0.009	--	2	--
Gasoline	1	<1	<1	100	<1
Detection Limit Multiplier		1	1	1	1
Percent solids		84	83	83	83

- a. Test Methods for Evaluating Solid Waste, SW-846, Third Edition, Revision 0, US EPA November 1986. Modification for TPH as gasoline as per California State Water Resources Control Board LUFT Manual protocols, May 1988 revision. Results reported on a wet weight basis.

Table 1 (Continued)

ANALYTICAL RESULTS

**Aromatic Volatile Organics and
 Total Petroleum Hydrocarbons as Gasoline in Soil**

EPA Methods 5030, 8020, and Modified 8015^a

GTEL Sample Number		05	06	07	
Client Identification		GP-6	GP-7	GP-8	
Date Sampled		01/10/92	01/10/92	01/10/92	
Date Extracted		01/14/92	01/14/92	01/14/92	
Date Analyzed		01/14/92	01/14/92	01/14/92	
Analyte	Detection Limit, mg/Kg	Concentration, mg/Kg			
Benzene	0.005	<0.005	<0.005	0.27	
Toluene	0.005	<0.005	<0.005	0.36	
Ethylbenzene	0.005	<0.005	<0.005	<0.005	
Xylene, total	0.015	<0.015	<0.015	9.2	
BTEX, total	--	--	--	10	
Gasoline	1	<1	<1	700	
Detection Limit Multiplier		1	1	1	
Percent solids		84	83	77	

a. Test Methods for Evaluating Solid Waste, SW-846, Third Edition, Revision 0, US EPA November 1986. Modification for TPH as gasoline as per California State Water Resources Control Board LUFT Manual protocols, May 1988 revision. Results reported on a wet weight basis.



Madison, WI 53717
744 Heartland Trail
Phone (608) 831-4444
FAX (608) 831-3334

Dublin, OH
Atlanta, GA

Santa Monica, CA
Nashville, TN

Grand Ledge, MI
Schaumburg, IL

Greenville, SC

-268 (1/27/88)
Use Black Ink Only

CHAIN OF CUSTODY RECORD

Sample Type: (GW, WW, SW, ~~SL~~ Other)

No 010522

Bottles Prepared by: GTEL Date/Time: _____ Office Code: (State) CA

Project No: 12512 II Client: ARATEX SERVISCO

Total Number
Of Containers

Container Inventory		Filtered (Yes/No)
		Preserved (Code)
3015M 7PH-5-87EXX		R refrigerated (Yes/No)
		Code: <u>X</u> - None
C201279		B - HNO3
		C - H2SO4
		D - NaOH
		E - _____
Comments:		

FMT Lab NO.	Yr. <u>91</u> Date	Time	Sample Station ID	Total Number Of Containers
	1/10	9:32	GP-1 <u>01</u>	1 <input checked="" type="checkbox"/>
	1/10	12:00	GP-2 <u>02</u>	1 <input checked="" type="checkbox"/>
	1/10	13:35	GP-3 <u>03</u>	1 <input checked="" type="checkbox"/>
	1/10	4:00	GP-4 <u>04</u>	1 <input checked="" type="checkbox"/>
	1/10	12:42	GP-6 <u>05</u>	1 <input checked="" type="checkbox"/>
	1/10	2:38	GP-7 <u>06</u>	1 <input checked="" type="checkbox"/>
	1/10	15:30	GP-8 <u>07</u>	3 <input checked="" type="checkbox"/>
			TRIP BLANK <u>07</u>	2 <input checked="" type="checkbox"/>

K-2

ANALYZE FULL SAMPLE VIAL (40ml),
DISPOSE ON 3/4 FULL SAMPLE VIAL.

*NOTE: GP 8 sample, they sent less than 35gs. Rose said we can't contact a different way. LS

1) Relinquished by (Sig.) <u>[Signature]</u>	Date/Time <u>1-10-92</u>	Received by (Sig.) <u>[Signature]</u>	Shipper Name & # <u>James Percival</u>	Date/Time <u>1-10-92</u>
2) Relinquished by (Sig.) <u>[Signature]</u>	Date/Time	Received by (Sig.) <u>[Signature]</u>	Shipper Name & #	Date/Time <u>1646</u>
3) Relinquished by (Sig.) <u>[Signature]</u>	Date/Time	Received by (Sig.) <u>[Signature]</u>	Shipper Name & #	Date/Time <u>1/14/92 7:40</u>
4) Relinquished by (Sig.) <u>[Signature]</u>	Date/Time	Received by (Sig.) <u>[Signature]</u>	Shipper Name & #	Date/Time <u>71926</u>

HAZARDS ASSOCIATED WITH SAMPLES
Low Levels of Hydrocarbons

(For Lab Use Only)

Receipt Temp _____ Receipt pH _____

Client P.O. Number _____

Subsequent Analysis: _____ (Check)

Seal # _____ at'chd by Recvd. Intact by Seal # _____ at'chd by Recvd. Intact by Date Resubmitted _____



GTEL

ENVIRONMENTAL
LABORATORIES, INC.

Northwest Region

4080 Pike Lane
Concord, CA 94520
(415) 685-7852
(800) 544-3422 from inside California
(800) 423-7143 from outside California

Client Number: RMT01RMT01
Consultant Project Number: 12012.11
Project ID: Not Given
Work Order Number: C2-01-280

January 16, 1992

Mark Kaufmann

RMT, Inc.

3250 Ocean Park Blvd., Ste. 370

Santa Monica, CA 90405

Enclosed please find the analytical results for samples received by GTEL Environmental Laboratories, Inc. on 01/10/92, under chain of custody record 010522.

A formal Quality Control/Quality Assurance (QA/QC) program is maintained by GTEL, which is designed to meet or exceed the EPA requirements. Analytical work for this project met QA/QC criteria, unless otherwise stated in the footnotes.

GTEL is certified by the California State Department of Health Services to perform analyses for drinking water, wastewater, and hazardous waste materials according to EPA protocols.

If you have any questions concerning this analysis or if we can be of further assistance, please call our Customer Service Representative.

Sincerely,

GTEL Environmental Laboratories, Inc.

Emma P. Popek
Laboratory Director

Table 1

ANALYTICAL RESULTS

**Aromatic Volatile Organics and
 Total Petroleum Hydrocarbons as Gasoline in Water**

EPA Methods 5030, 8020, and Modified 8015^a

GTEL Sample Number		01*	02		
Client Identification		GP8	TRIP BLANK		
Date Sampled		01/10/92	01/10/92		
Date Analyzed		01/15/92	01/14/92		
Analyte	Detection Limit, ug/L	Concentration, ug/L			
Benzene	0.3	1600	<0.3		
Toluene	0.3	<30	<0.3		
Ethylbenzene	0.3	1700	<0.3		
Xylene, total	0.5	1500	<0.5		
BTEX, total	--	4800	--		
Gasoline	10	120000	<10		
Detection Limit Multiplier		100	1		

- a. Test Methods for Evaluating Solid Waste, SW-846, Third Edition, Revision 0, US EPA November 1986. Modification for TPH as gasoline as per California State Water Resources Control Board LUFT Manual protocols, May 1988 revision.
- * Detection limit raised due to high levels of hydrocarbons.



INC

Madison, WI 53717
744 Heartland Trail
Phone (608) 831-4444
FAX (608) 831-3334

Dublin, OH
Atlanta, GA

Santa Monica, CA
Nashville, TN

Grand Ledge, MI
Schaumburg, IL

Greenville, SC

F-268 (R2/88)
(Use Black Ink Only)

CHAIN OF CUSTODY RECORD

Sample Type: (GW, WW, SW, Soil, Other)

010522

Bottles Prepared by: <i>5766</i>	Date/Time —	Office Code: (State) <i>CA</i>
-------------------------------------	----------------	-----------------------------------

Project No. <i>1201.11</i>	Client: <i>301164 50.0110</i>
-------------------------------	----------------------------------

RMT Lab NO.	Yr. Date	Time	Sample Station ID	Total Number Of Containers
	1/10	1:50	611	1
	1/10	12:00	612	1
	1/10	1:35	613	1
	1/10	4:00	614	1
	1/10	10:30	615	1
	1/10	2:30	617	1
	1/10	10:30	618	3
			TRIP BLANK	2

Container Inventory <i>2015M 7/12 611-2X</i>	<i>N</i>	Filtered (Yes/No)
	<i>N</i>	Preserved (Code)
	<i>N</i>	Refrigerated (Yes/No)
	<i>N</i>	Code: <i>N</i> - None
	<i>N</i>	<i>B</i> - HNO3
	<i>N</i>	<i>C</i> - H2SO4
	<i>N</i>	<i>D</i> - NaOH
	<i>N</i>	<i>E</i> - _____
		Comments:
		<i>ANALYZE ALL SAMPLE VIALS (4/2011), PICK UP 3/4 FULL SMALL VIALS</i>

SAMPLER Relinquished by (Sig.) <i>(Signature)</i>	Date/Time <i>1/10/11</i>	Received by (Sig.) <i>(Signature)</i>	Date/Time
	Date/Time	Received by (Sig.) <i>(Signature)</i>	Date/Time
	Date/Time	Received by (Sig.) <i>(Signature)</i>	Date/Time

HAZARDS ASSOCIATED WITH SAMPLES
Low Levels of Hydrocarbons

(For Lab Use Only)

Receipt Temp _____ Receipt pH _____

Client P.O. Number _____

Subsequent Analysis: _____ (Check)

Seal # at'chd by Recvd. intact by Seal # at'chd by Recvd. intact by Date Resubmitted _____



GTEL

ENVIRONMENTAL
LABORATORIES, INC.

Northwest Region

4080 Pike Lane
Concord, CA 94520
(415) 685-7852
(800) 544-3422 from inside California
(800) 423-7143 from outside California

Client Number: RMT01RMT01
Consultant Project Number: 12012.11
Project ID: Not Given
Work Order Number: C2-02-750

February 28, 1992

Cathy Lielausis
RMT, Inc.
3250 Ocean Park Blvd., Ste. 370
Santa Monica, CA 90405

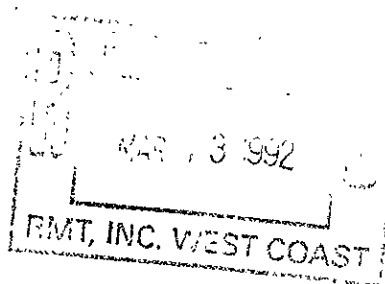

Enclosed please find the analytical results for samples received by GTEL Environmental Laboratories, Inc. on 02/27/92, under chain of custody record 010109.

A formal Quality Control/Quality Assurance (QA/QC) program is maintained by GTEL, which is designed to meet or exceed the EPA requirements. Analytical work for this project met QA/QC criteria, unless otherwise stated in the footnotes.

GTEL is certified by the California State Department of Health Services to perform analyses for drinking water, wastewater, and hazardous waste materials according to EPA protocols.

If you have any questions concerning this analysis or if we can be of further assistance, please call our Customer Service Representative.

Sincerely,
GTEL Environmental Laboratories, Inc.

Emma P. Popek
Emma P. Popek
Laboratory Director

Table 1
ANALYTICAL RESULTS
 Aromatic Volatile Organics in Soil
 EPA Methods 5030 and 8020^a

GTEL Sample Number		01	02	03	
Client Identification		S-1 10'	SPOILS PILE-1	SPOILS PILE-2	
Date Sampled		02/27/92	02/27/92	02/27/92	
Date Extracted		02/28/92	02/28/92	02/28/92	
Date Analyzed		02/28/92	02/28/92	02/28/92	
Analyte	Quantitation Limit, mg/Kg	Concentration, mg/Kg			
Benzene	0.005	<0.005	0.008	0.01	
Toluene	0.005	<0.005	0.011	0.011	
Ethylbenzene	0.005	<0.005	0.15	0.017	
Xylene, total	0.015	<0.015	0.12	0.22	
BTEX, total	--	--	0.29	0.26	
Quantitation Limit Multiplier		1	1	1	
Percent solids		78	81	76	

a. Test Methods for Evaluating Solid Waste, SW-846, Third Edition, Revision 0, US EPA November 1986. Results reported on a wet weight basis.



GTEL

ENVIRONMENTAL
LABORATORIES, INC.

Northwest Region

4080 Pike Lane
Concord, CA 94520
(415) 685-7852
(800) 544-3422 from inside California
(800) 423-7143 from outside California

Client Number: RMT01RMT01
Consultant Project Number: 12012.11
Project ID: Not Given
Work Order Number: C2-02-749

March 3, 1992

Cathy Lielausis
RMT, Inc.
3250 Ocean Park Blvd., Ste. 370
Santa Monica, CA 90405

Enclosed please find the analytical results for samples received by GTEL Environmental Laboratories, Inc. on 02/27/92, under chain of custody record 010109.

A formal Quality Control/Quality Assurance (QA/QC) program is maintained by GTEL, which is designed to meet or exceed the EPA requirements. Analytical work for this project met QA/QC criteria, unless otherwise stated in the footnotes.

GTEL is certified by the California State Department of Health Services to perform analyses for drinking water, wastewater, and hazardous waste materials according to EPA protocols.

If you have any questions concerning this analysis or if we can be of further assistance, please call our Customer Service Representative.

Sincerely,
GTEL Environmental Laboratories, Inc.

Emma P. Popek
Emma P. Popek
Laboratory Director

Table 1
ANALYTICAL RESULTS
Total Petroleum Hydrocarbons in Soil
Modified EPA Methods 3550/8015^a

a. Test Methods for Evaluating Solid Waste, SW-846, Third Edition, Revision 0, US EPA November 1986. Results reported on a wet weight basis.

GTEL Sample Number		01	02	03	
Client Identification		S-1 10'	SPOILS PILE-1	SPOILS PILE-2	
Date Sampled		02/27/92	02/27/92	02/27/92	
Date Extracted		02/27/92	02/27/92	02/27/92	
Date Analyzed		02/28/92	02/28/92	02/28/92	
Analyte	Quantitation Limit, mg/Kg	Concentration, mg/Kg			
Diesel	10	<10	<10	<10	
Jet Fuel	10	<10	<1800*	<1500*	
Quantitation Limit Multiplier		1	1	1	
Percent solids		78	81	76	

* Hydrocarbons in the range of jet fuel.



Madison, WI 53703
 Phone (608) 831-4444
 FAX (608) 831-3334

Atlanta, GA

Nashville, TN

Schaumburg, IL

202-749

F-268 (R2/88)
 (Use Black Ink Only)

CHAIN OF CUSTODY RECORD

Sample Type: (GW, WW, SW, Soil, Other)

No 010109

Bottles Prepared by: Murk Date/Time: 2-27 Office Code: (State) WCO

Project No. 12012.11 Client: _____

Total Number
Of Containers

Container Inventory TPH-D 8020																		

Filtered (Yes/No)
 Preserved (Code)
 Refrigerated (Yes/No)

Code: A - None
 B - HNO3
 C - H2SO4
 D - NaOH
 E - _____

RMT Lab NO.	Yr. 92 Date	Time	Sample Station ID	Total Number Of Containers
	2-27	9:30	S-1 10'	1
	"	12:15	Spoils Pit - 1	1
	"	12:15	Spoils Pit - 2	1

Comments:
 24 hours
 TURN
 call ASAP
 2/27/92

① Relinquished by (Sig.) <u>[Signature]</u>	Date/Time <u>2-27-92</u>	② Received by (Sig.) Shipper Name & #	Date/Time
③ Relinquished by (Sig.)	Date/Time	④ Received by (Sig.) Shipper Name & #	Date/Time
⑤ Relinquished by (Sig.)	Date/Time	⑥ <u>Jama Davis</u> Shipper Name & #	Date/Time <u>2/27/92 2:30</u>

HAZARDS ASSOCIATED WITH SAMPLES
Diesel

(For Lab Use Only)

Receipt Temp _____ Receipt pH _____

Client P.O. Number _____

Subsequent Analysis: _____ (Check)

Seal # _____ at'chd by Recvd. Intact by Seal # _____ at'chd by Recvd. Intact by Date Resubmitted _____



GTEL

ENVIRONMENTAL
LABORATORIES, INC.

Northwest Region

4080 Pike Lane
Concord, CA 94520
(415) 685-7852
(800) 544-3422 from inside California
(800) 423-7143 from outside California

Client Number: RMT01RMT01
Consultant Project Number: 769
Project ID: Aratex
Work Order Number: C2-03-026

March 3, 1992

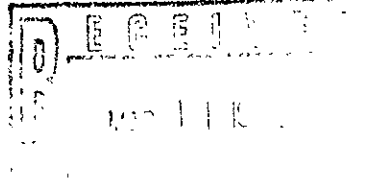

Cathy Lielausis

RMT, Inc.

3250 Ocean Park Blvd., Ste. 370

Santa Monica, CA 90405

Enclosed please find the analytical results for samples received by GTEL Environmental Laboratories, Inc. on 02/28/92.

A formal Quality Control/Quality Assurance (QA/QC) program is maintained by GTEL, which is designed to meet or exceed the EPA requirements. Analytical work for this project met QA/QC criteria, unless otherwise stated in the footnotes.

GTEL is certified by the California State Department of Health Services to perform analyses for drinking water, wastewater, and hazardous waste materials according to EPA protocols.

If you have any questions concerning this analysis or if we can be of further assistance, please call our Customer Service Representative.

Sincerely,

GTEL Environmental Laboratories, Inc.

Emma P. Popek
Laboratory Director

Table 1
ANALYTICAL RESULTS
 Aromatic Volatile Organics in Soil
 EPA Methods 5030 and 8020^a

GTEL Sample Number		01	02	03	04
Client Identification		022892-001	022892-002	022892-003	022892-004
Date Sampled		02/28/92	02/28/92	02/28/92	02/28/92
Date Extracted		03/02/92	03/02/92	03/02/92	03/02/92
Date Analyzed		03/02/92	03/02/92	03/02/92	03/02/92
Analyte	Quantitation Limit, mg/Kg	Concentration, mg/Kg			
Benzene	0.005	<0.005	0.097	0.011	0.01
Toluene	0.005	<0.005	0.058	<0.005	<0.005
Ethylbenzene	0.005	0.037	0.64	0.026	0.032
Xylene, total	0.015	0.017	0.35	0.014	0.006
BTEX, total	--	0.054	1	0.051	0.048
Quantitation Limit Multiplier		1	1	1	1
Percent solids		81	81	81	80

a. Test Methods for Evaluating Solid Waste, SW-846, Third Edition, Revision 0, US EPA November 1986. Results reported on a wet weight basis.

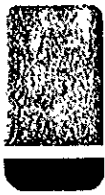

GTEL

ENVIRONMENTAL
LABORATORIES, INC.

Northwest Region

4080 Pike Lane
Concord, CA 94520
(415) 685-7852
(800) 544-3422 from inside California
(800) 423-7143 from outside California

Client Number: RMT01RMT01
Consultant Project Number: 769
Project ID: Aratex
Work Order Number: C2-03-027

March 3, 1992

Cathy Lielausis
RMT, Inc.
3250 Ocean Park Blvd., Ste. 370
Santa Monica, CA 90405

Enclosed please find the analytical results for samples received by GTEL Environmental Laboratories, Inc. on 02/28/92.

A formal Quality Control/Quality Assurance (QA/QC) program is maintained by GTEL, which is designed to meet or exceed the EPA requirements. Analytical work for this project met QA/QC criteria, unless otherwise stated in the footnotes.

GTEL is certified by the California State Department of Health Services to perform analyses for drinking water, wastewater, and hazardous waste materials according to EPA protocols.

If you have any questions concerning this analysis or if we can be of further assistance, please call our Customer Service Representative.

Sincerely,
GTEL Environmental Laboratories, Inc.

Emma P. Popek
Laboratory Director

Table 1
ANALYTICAL RESULTS
Total Petroleum Hydrocarbons in Soil
Modified EPA Methods 3550/8015^a

a. Test Methods for Evaluating Solid Waste, SW-846, Third Edition, Revision 0, US EPA November 1986. Results reported on a wet weight basis.

GTEL Sample Number		01	02	03	04
Client Identification		022892-001	022892-002	022892-003	022892-004
Date Sampled		02/28/92	02/28/92	02/28/92	02/28/92
Date Extracted		03/02/92	03/02/92	03/02/92	03/02/92
Date Analyzed		03/02/92	03/02/92	03/02/92	03/02/92
Analyte	Quantitation Limit, mg/Kg	Concentration, mg/Kg			
Diesel	10	10	10	10	10
Jet Fuel	10	23*	390*	37*	170*
Quantitation Limit Multiplier		1	1	1	1
Percent solids		81	81	81	80

* Hydrocarbons in the range of jet fuel.

022892
626

CHAIN OF CUSTODY REPORT

JOB NUMBER AND NAME:

769 ARATEX

ANALYSIS REQUESTED

TURNAROUND TIME

24 hr T/A

REPORT AND BILL TO:
DECON Environmental Services, Inc.
26102 Eden Landing Road, Suite 4
Hayward, CA 94545
(510) 732-6444

SAMPLER: ZANEHART K NUMAZU

DATE: 2-28-92

SAMPLE ID/
STATION

SAMPLE
DESCRIPTION

CONTAINERS
NUMBER TYPE*

SAMPLING
TIME/DATE

TPHD
8020

REMARKS

022892-001

W

1 G

2:30/28 X

X

022892-002

W

1 G

2:32/28 X

X

022892-003

W

1 G

2:34/28 X

X

022892-004

W

1 G

2:36/28 X

X

3/3/92

RELINQUISHED BY:

Zanehart Numazu

DATE:

Feb. 28, 1992

TIME:

4:00 PM

RECEIVED BY:

RELINQUISHED BY:

DATE:

2-28-92

TIME:

4:10 PM

RECEIVED BY:

T. Nussels

RELINQUISHED BY:

DATE:

TIME:

RECEIVED IN LAB BY:

Laboratory Use Only:
Were samples:

preserved/on ice?

in good condition?

labeled?

Yes No

* G - Grab C - Composite W - Wipe



GTEL

ENVIRONMENTAL
LABORATORIES, INC.

Northwest Region

4080-C Pike Lane
Concord, CA 94520
(510) 685-7852
(800) 544-3422 from inside California
(800) 423-7143 from outside California
(510) 825-0720 (FAX)

Client Number: RMT01RMT01
Consultant Project Number: 12012.11
Project ID: Not Given
Work Order Number: C2-03-235

March 12, 1992

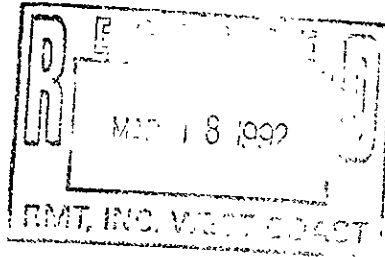

Cathy Lielausis

RMT, Inc.

3250 Ocean Park Blvd., Ste. 370

Santa Monica, CA 90405

Enclosed please find the analytical results for samples received by GTEL Environmental Laboratories, Inc. on 03/09/92, under chain of custody record 010218.

A formal Quality Control/Quality Assurance (QA/QC) program is maintained by GTEL, which is designed to meet or exceed the EPA requirements. Analytical work for this project met QA/QC criteria, unless otherwise stated in the footnotes.

GTEL is certified by the California State Department of Health Services to perform analyses for drinking water, wastewater, and hazardous waste materials according to EPA protocols.

If you have any questions concerning this analysis or if we can be of further assistance, please call our Customer Service Representative.

Sincerely,

GTEL Environmental Laboratories, Inc.

Eileen F. Bullen
Laboratory Director

Table 1
ANALYTICAL RESULTS
 Aromatic Volatile Organics in Soil
 EPA Methods 5030 and 8020^a

GTEL Sample Number		01*	02	03	04
Client Identification		SB-8-S	SB-8-E	SB-8-W	NORTH-N
Date Sampled		03/09/92	03/09/92	03/09/92	03/09/92
Date Extracted		03/10/92	03/10/92	03/10/92	03/10/92
Date Analyzed		03/10/92	03/10/92	03/10/92	03/10/92
Analyte	Quantitation Limit, mg/Kg	Concentration, mg/Kg			
Benzene	0.005	<0.025	0.009	<0.005	<0.005
Toluene	0.005	<0.025	<0.005	<0.005	<0.005
Ethylbenzene	0.005	0.027	0.011	0.008	<0.005
Xylene, total	0.015	0.45	0.05	0.063	<0.015
BTEX, total	--	0.48	0.07	0.071	--
Quantitation Limit Multiplier		5	1	1	1
Percent solids		87	81	77	86

- a. Test Methods for Evaluating Solid Waste, SW-846, Third Edition, Revision 0, US EPA November 1986. Results reported on a wet weight basis.
 * Detection limits raised due to high levels of hydrocarbons.

Table 1 (Continued)
ANALYTICAL RESULTS
 Aromatic Volatile Organics in Soil
 EPA Methods 5030 and 8020^a

GTEL Sample Number		05	06	07	08*
Client Identification		NORTH-E	NORTH-W	SPOILS-3	SPOILS-4
Date Sampled		03/09/92	03/09/92	03/09/92	03/09/92
Date Extracted		03/10/92	03/10/92	03/10/92	03/10/92
Date Analyzed		03/10/92	03/10/92	03/10/92	03/10/92
Analyte	Quantitation Limit, mg/Kg	Concentration, mg/Kg			
Benzene	0.005	0.067	0.007	0.005	<0.050
Toluene	0.005	0.06	0.032	0.005	<0.050
Ethylbenzene	0.005	0.67	0.58	0.054	<0.050
Xylene, total	0.015	3.4	3.6	0.36	0.49
BTEX, total	--	4	4	0.42	0.49
Quantitation Limit Multiplier		1	1	1	10
Percent solids		86	85	79	79

- a. Test Methods for Evaluating Solid Waste, SW-846, Third Edition, Revision 0, US EPA November 1986. Results reported on a wet weight basis.
 * Detection limits raised due to high levels of hydrocarbons.



GTEL

ENVIRONMENTAL
LABORATORIES, INC.

Northwest Region

4080 Pike Lane
Concord, CA 94520
(415) 685-7852
(800) 544-3422 from inside California
(800) 423-7143 from outside California

Client Number: RMT01RMT01
Consultant Project Number: 12012.11
Project ID: Not Given
Work Order Number: C2-03-236

March 12, 1992

Cathy Lielausis

RMT, Inc.

3250 Ocean Park Blvd., Ste. 370

Santa Monica, CA 90405

Enclosed please find the analytical results for samples received by GTEL Environmental Laboratories, Inc. on 03/09/92, under chain of custody record 010218.

A formal Quality Control/Quality Assurance (QA/QC) program is maintained by GTEL, which is designed to meet or exceed the EPA requirements. Analytical work for this project met QA/QC criteria, unless otherwise stated in the footnotes.

GTEL is certified by the California State Department of Health Services to perform analyses for drinking water, wastewater, and hazardous waste materials according to EPA protocols.

If you have any questions concerning this analysis or if we can be of further assistance, please call our Customer Service Representative.

Sincerely,

GTEL Environmental Laboratories, Inc.

Eileen F. Bullen
Laboratory Director

Table 1
ANALYTICAL RESULTS
 Hydrocarbon Screen of Soil
 Method: GC-FID^a

a. Results reported on a wet weight basis.

GTEL Sample Number		01	02	03	04
Client Identification		SB-8-S	SB-8-E	SB-8-W	NORTH-W
Date Sampled		03/09/92	03/09/92	03/09/92	03/09/92
Date Extracted		03/10/92	03/10/92	03/10/92	03/10/92
Date Analyzed		03/10/92	03/10/92	03/10/92	03/11/92
Analyte	Quantitation Limit, mg/Kg	Concentration, mg/Kg			
Jet Fuel	10	1400*	49*	110*	<10
Diesel	10	510**	<10	<10	<10
Lubricating oil	100	2400	<100	310	150
Mineral spirits	10	<10	<10	<10	<10
Quantitation Limit Multiplier		1	1	1	1
Percent solids		87	81	77	86

* Hydrocarbons in the range of jet fuel.
 ** Hydrocarbons in the range of diesel.

Table 1 (Continued)
ANALYTICAL RESULTS
 Hydrocarbon Screen of Soil
 Method: GC-FID^a

a. Results reported on a wet weight basis.

GTEL Sample Number		05	06	07	08
Client Identification		NORTH-E	NORTH-W	SPOILS-3	SPOILS-4
Date Sampled		03/09/92	03/09/92	03/09/92	03/09/92
Date Extracted		03/10/92	03/10/92	03/10/92	03/10/92
Date Analyzed		03/11/92	03/11/92	03/11/92	03/11/92
Analyte	Quantitation Limit, mg/Kg	Concentration, mg/Kg			
Jet Fuel	10	<10	<10	29*	440*
Diesel	10	<10	<10	<10	250**
Lubricating oil	100	560	280	<100	440
Mineral spirits	10	360	140	<10	<10
Quantitation Limit Multiplier		1	1	1	1
Percent solids		86	85	79	79

* Hydrocarbons in the range of jet fuel.
 ** Hydrocarbons in the range of diesel.



744 Heartland Trail
 Phone (608) 831-4444
 FAX (608) 831-3334

Atlanta, GA

Nashville, TN

Schaumburg, IL

Greenville, SC

0203235

F-268 (R2/88)
 (Use Black Ink Only)

CHAIN OF CUSTODY RECORD

Sample Type: (GW, WW, SW, Soil, Other)

No 01021

Bottles Prepared by: MWX Date/Time: _____ Office Code: (State) IXO
 Project No. 1202-11 Client: _____

RMT Lab NO.	Yr. <u>92</u>	Date	Time	Sample Station ID	Total Number	Of Containers
	9-9			SB-8 - S 01	1	1
	11			SB-8 - E 02	1	1
	11			SB-8 - W 03	1	1
	11			North - N 04	1	1
	11			North - E 05	1	1
	11			North - W 06	1	1
	11			Spills - #3-07	1	1
	11			Spills - #4-08	1	1

Container Inventory		Filtered (Yes/No)	
		Preserved (Code)	
8020 11/11/92		Refrigerated (Yes/No)	
		Code: A - None B - HNO3 C - H2SO4 D - NaOH E - _____	
C-13		Comments:	
JS 3/11/92			

SAMPLER Relinquished by (Sig.) [Signature] Date/Time 3/9/92 Received by (Sig.) [Signature] Date/Time _____
 Relinquished by (Sig.) _____ Date/Time _____ Received by (Sig.) _____ Date/Time _____
 Relinquished by (Sig.) _____ Date/Time _____ Received by (Sig.) James Davis Date/Time 3/9/92 4:30
 Seal # _____ at'chd by Recvd. intact by Seal # _____ at'chd by Recvd. intact by

HAZARDS ASSOCIATED WITH SAMPLES
Gasoline & Diesel

Post-It™ brand fax transmittal memo 7671 # of pages > _____

To <u>Michelle</u>	From <u>Mark K</u>
Co. <u>GTEL</u>	Co. <u>RMT</u>
Dept. _____	Phone # _____
Fax # _____	Fax # _____



Northwest Region

4080-C Pike Lane
Concord, CA 94520
(510) 685-7852
(800) 544-3422 from inside California
(800) 423-7143 from outside California
(510) 825-0720 (FAX)

Client Number: RMT01RMT01
Consultant Project Number: 12012.11
Project ID: Not Given
Work Order Number: C2-03-709

March 26, 1992

Cathy Lielausis
RMT, Inc.
3250 Ocean Park Blvd., Ste. 370
Santa Monica, CA 90405

Enclosed please find the analytical results for samples received by GTEL Environmental Laboratories, Inc. on 03/24/92, under chain of custody record 010218.

A formal Quality Control/Quality Assurance (QA/QC) program is maintained by GTEL, which is designed to meet or exceed the EPA requirements. Analytical work for this project met QA/QC criteria, unless otherwise stated in the footnotes.

GTEL is certified by the California State Department of Health Services to perform analyses for drinking water, wastewater, and hazardous waste materials according to EPA protocols.

If you have any questions concerning this analysis or if we can be of further assistance, please call our Customer Service Representative.

Sincerely,
GTEL Environmental Laboratories, Inc.

Eileen F. Bullen
Laboratory Director

Client Number: RMT01RMT01
 Consultant Project Number: 12012.11
 Project ID: Not Given
 Work Order Number: C2-03-709

ANALYTICAL RESULTS

Matrix: Soil

					Sample Number	01	02	
					Sample Identification	SPOILS #3	SPOILS #4	
					Date Sampled	03/09/92	03/09/92	
Test Description	Units	Detection Limit	Method	Date Analyzed	Test Result			
Corrosivity	pH	0.1	EPA 9045	03/24/92	8.6	8.4		
Flashpoint	°F	60	EPA 1010	03/25/92	NF < 160	NF < 160		
Cyanide Reactivity Screen	mg HCN/Kg	1	ASTMD5049-90	03/24/92	< 1	< 1		
Sulfide Reactivity Screen	mg H ₂ S/Kg	1	ASTMD4978-89	03/24/92	< 1	< 1		

NF < 160 = No flash at temperature less than 160°

CHAIN OF CUSTODY RECORD

Bottles Prepared by: MWX Date/Time: _____ Office Code: (State) WXD

Project No. 120211 Client: _____

RMT Lab NO.	Yr. <u>92</u> Date	Time	Sample Station ID	Total Number Of Containers
	9-9		SB-8 - S 01	1
	"		SB-8 - E 02	1
	"		SB-8 - W 03	1
	"		North - N 04	1
	"		North - E 05	1
	"		North - W 06	1
	"		Spills - #3 07	1
	"		Spills - #4 08	1

Filtered (Yes/No) _____
 Preserved (Code) _____
 Refrigerated (Yes/No) _____

Code: A - None
 B - HNO3
 C - H2SO4
 D - NaOH
 E - _____

Comments: C-3
- 2 samples in 1 tube - comp
- 2 samples in 1 tube - comp

Revised

2020
12-11-92
ICE

New
C203 709

SAMPLER Relinquished by (Sig.)	Date/Time	Received by (Sig.)	Date/Time
① <u>[Signature]</u>	<u>3/9/92</u>	② Shipper Name & #	
③ Relinquished by (Sig.)	Date/Time	④ <u>Revised</u> Shipper Name & # <u>[Signature]</u>	Date/Time <u>3:20</u>
⑤ Relinquished by (Sig.)	Date/Time	⑥ <u>James [Signature]</u> Shipper Name & #	Date/Time <u>3/9/92 4:30</u>

Seal # _____ at'chd by Recvd. Intact by Seal # _____ at'chd by Recvd. Intac

HAZARDS ASSOCIATED WITH SAMPLES
Gasoline & Diesel

Post-It™ brand fax transmittal memo 7571 # of pages 1

To <u>Michelle</u>	From <u>Mark K</u>
Co <u>GTCL</u>	Co <u>RMT</u>
Dept. _____	Phone # _____
Fax # _____	Fax # _____



GTEL

ENVIRONMENTAL
LABORATORIES, INC.

Northwest Region

4080-C Pike Lane
Concord, CA 94520
(510) 685-7852
(800) 544-3422 from inside California
(800) 423-7143 from outside California
(510) 825-0720 (FAX)

Client Number: RMT01RMT01
Consultant Project Number: 12012.11
Project ID: Not Given
Work Order Number: C2-03-708

March 27, 1992

Cathy Lielausis

RMT, Inc.

3250 Ocean Park Blvd., Ste 370

Santa Monica, CA 90405

Enclosed please find the analytical results for samples received by GTEL Environmental Laboratories, Inc. on 03/24/92, under chain of custody record 010218.

A formal Quality Control/Quality Assurance (QA/QC) program is maintained by GTEL, which is designed to meet or exceed the EPA requirements. Analytical work for this project met QA/QC criteria, unless otherwise stated in the footnotes.

GTEL is certified by the California State Department of Health Services to perform analyses for drinking water, wastewater, and hazardous waste materials according to EPA protocols.

If you have any questions concerning this analysis or if we can be of further assistance, please call our Customer Service Representative.

Sincerely,

GTEL Environmental Laboratories, Inc.

Eileen F. Bullen
Laboratory Director

Client Number: RMT01RMT01
 Consultant Project Number: 12012.11
 Project ID: Not Given
 Work Order Number: C2-03-708

Table 1
ANALYTICAL RESULTS
Extractable CAM Metals

GTEL Sample Number			01	02		
Client Identification			SPOILS #3	SPOILS #4		
Date Sampled			03/09/92	03/09/92		
Date Extracted			03/24/92	03/24/92		
Date Analyzed (Method 6010)			03/26/92	03/26/92		
Analyte	Method ^a	Quantitation Limit, mg/L	Extract Concentration, mg/L			
Lead	EPA 6010	0.1	0.4	1.1		
Quantitation Limit Multiplier			1	1		

a. Test Methods for Evaluating Solid Waste, SW-846, Third Edition, Revision 0, US EPA November 1986. Sample extraction per Wet Extraction Test, California Administrative Code, Title 22, Chapter 30, Article 11, Section 66700.

Sample Type: (GW, WW, SW, Soil, Other)

No 010218

CHAIN OF CUSTODY RECORD

Bottles Prepared by: MWX Date/Time: _____ Office Code: (State) UXO

Project No. 1202-11 Client: _____

RMT Lab NO.	Yr. <u>92</u>	Date	Time	Sample Station ID	Total Number of Containers
		9-9		SB-8 - S	81 81 81 81 81 81 81 81
		"		SB-8 - E	
		"		SB-8 - W	
		"		North - N	
		"		North - E	
		"		North - W	
		"		Spills - #3	
		"		Spills - #4	

Container Inventory

8030
 174-10
 STIC As PB

Filtered (Yes/No) _____
 Preserved (Code) _____
 Refrigerated (Yes/No) _____

Code: A - None
 B - HNO3
 C - H2SO4
 D - NaOH
 E - _____

Comments: File

NEW
6203
NO

C-3

- 1 samples in 1 tubes - comp
 - 1 samples in 1 tubes - com

REVISED

SAMPLER Relinquished by (Sig.)	Date/Time	Received by (Sig.)	Date/Time
① <u>[Signature]</u>	<u>3/9/92</u>	② <u>[Signature]</u>	
③ <u>[Signature]</u>	<u>REVISE</u>	④ <u>[Signature]</u>	<u>3/24 3:31</u>
⑤ <u>[Signature]</u>		⑥ <u>[Signature]</u>	<u>3/9/92 4:30</u>

HAZARDS ASSOCIATED WITH SAMPLES
Gasoline & Diesel

Post-it™ brand fax transmittal memo 7671 # of pages 1

To <u>Michelle</u>	From <u>Mark K</u>
Co. <u>GTCL</u>	Co. <u>RMT</u>
Dept. _____	Phone # _____
Fax # _____	Fax # _____

Seal # _____ at'chd by Recvd. Intact by Seal # _____ at'chd by Recvd. Intact by

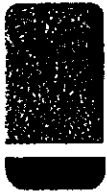

GTEL

ENVIRONMENTAL
LABORATORIES, INC.

Northwest Region

4080-C Pike Lane
Concord, CA 94520
(510) 685-7852
(800) 544-3422 from inside California
(800) 423-7143 from outside California
(510) 825-0720 (FAX)

Client Number: RMT01RMT01
Consultant Project Number: 12012.11
Project ID: Not Given
Work Order Number: C2-03-849

March 30, 1992

Cathy Lielausis

RMT, Inc.

3250 Ocean Park Blvd., Ste 370
Santa Monica, CA 90405

Enclosed please find the analytical results for samples received by GTEL Environmental Laboratories, Inc. on 03/25/92, under chain of custody record 010554.

A formal Quality Control/Quality Assurance (QA/QC) program is maintained by GTEL, which is designed to meet or exceed the EPA requirements. Analytical work for this project met QA/QC criteria, unless otherwise stated in the footnotes.

GTEL is certified by the California State Department of Health Services to perform analyses for drinking water, wastewater, and hazardous waste materials according to EPA protocols.

If you have any questions concerning this analysis or if we can be of further assistance, please call our Customer Service Representative.

Sincerely,

GTEL Environmental Laboratories, Inc.

Eileen F. Bullen
Laboratory Director

Table 1
ANALYTICAL RESULTS
 Hydrocarbons in Soil
 Method: GC-FID^a

GTEL Sample Number		01	02	03	
Client Identification		SPOILS-5	SPOILS-6	SPOILS-7	
Date Sampled		03/25/92	03/25/92	03/25/92	
Date Extracted		03/27/92	03/27/92	03/27/92	
Date Analyzed		03/27/92	03/27/92	03/27/92	
Analyte	Quantitation Limit, mg/Kg	Concentration, mg/Kg			
Gasoline	10	<10	<10	<10	
Mineral spirits	10	<10	<10	<10	
Kerosine	10	<10	<10	<10	
Jet fuel	10	230*	210*	340*	
Diesel	10	120**	77**	67**	
Fuel oil #6	10	<10	<10	<10	
Lubricating oil	100	<100	<100	<100	
Quantitation Limit Multiplier		1	1	1	
Percent solids		86	88	85	

- a. Results reported on a wet weight basis.
 * = Hydrocarbons in the range of Jet Fuel.
 ** = Hydrocarbons in the range of Diesel.



ENVIRONMENTAL
LABORATORIES, INC.

Northwest Region

4080-C Pike Lane
Concord, CA 94520
(510) 685-7852
(800) 544-3422 from inside California
(800) 423-7143 from outside California
(510) 825-0720 (FAX)

Client Number: RMT01RMT01
Consultant Project: 12012.11
Project ID: Not Given
Work Order Number: C2-03-850

March 30, 1992

Cathy Lielausis

RMT, Inc.

3250 Ocean Park Blvd., Ste. 370

Santa Monica, CA 90405

Enclosed please find the analytical results for samples received by GTEL Environmental Laboratories, Inc. on 03/25/92, under chain of custody record 010554.

A formal Quality Control/Quality Assurance (QA/QC) program is maintained by GTEL, which is designed to meet or exceed the EPA requirements. Analytical work for this project met QA/QC criteria, unless otherwise stated in the footnotes.

GTEL is certified by the California State Department of Health Services to perform analyses for drinking water, wastewater, and hazardous waste materials according to EPA protocols.

If you have any questions concerning this analysis or if we can be of further assistance, please call our Customer Service Representative.

Sincerely,

GTEL Environmental Laboratories, Inc.

Eileen F. Bullen
Laboratory Director

Table 1
ANALYTICAL RESULTS
Aromatic Volatile Organics in Soil
EPA Methods 5030 and 8020^a

GTEL Sample Number		01*	02	03
Client Identification		SPOILS-5	SPOILS-6	SPOILS-7
Date Sampled		03/25/92	03/25/92	03/25/92
Date Extracted		3/26/92	3/26/92	3/26/92
Date Analyzed		03/26/92	03/26/92	03/27/92
Analyte	Quantitation Limit, mg/Kg	Concentration, mg/Kg		
Benzene	0.005	<0.10	0.011	0.018
Toluene	0.005	<0.10	0.007	0.006
Ethylbenzene	0.005	0.37	0.37	<0.005
Xylene, total	0.015	1.4	1.4	1.2
BTEX, total	--	2	1	1
Quantitation Limit Multiplier		20	1	1
Percent solids		86	88	85

a. Test Methods for Evaluating Solid Waste, SW-846, Third Edition, Revision 0, US EPA November 1986. Results reported on a wet weight basis.

* Raised detection limit due to high gas interference.



Northwest Region

4080-C Pike Lane
Concord, CA 94520
(510) 685-7852
(800) 544-3422 from inside California
(800) 423-7143 from outside California
(510) 825-0720 (FAX)

Client Number: RMT01RMT01
Consultant Project Number: 12012.11
Project ID: Not Given
Work Order Number: C2-03-851

March 30, 1992

Cathy Lielausis
RMT, Inc.
3250 Ocean Park Blvd., Ste. 370
Santa Monica, CA 90405

Enclosed please find the analytical results for samples received by GTEL Environmental Laboratories, Inc. on 03/25/92, under chain of custody record 010554.

A formal Quality Control/Quality Assurance (QA/QC) program is maintained by GTEL, which is designed to meet or exceed the EPA requirements. Analytical work for this project met QA/QC criteria, unless otherwise stated in the footnotes.

GTEL is certified by the California State Department of Health Services to perform analyses for drinking water, wastewater, and hazardous waste materials according to EPA protocols.

If you have any questions concerning this analysis or if we can be of further assistance, please call our Customer Service Representative.

Sincerely,
GTEL Environmental Laboratories, Inc.

Eileen F. Bullen
Laboratory Director

Client Number: RMT01RMT01
 Consultant Project Number: 12012.11
 Project ID: Not Given
 Work Order Number: C2-03-851

ANALYTICAL RESULTS

Matrix: Soil

					Sample Number	01	02	03	
					Sample Identification	SPOILS-5	SPOILS-6	SPOILS-7	
					Date Sampled	03/25/92	03/25/92	03/25/92	
Test Description	Units	Detection Limit	Method	Date Analyzed	Test Result				
Flashpoint	°F	60	EPA 1010	03/26/92	NF < 160	NF < 160	NF < 160		

NF < 160 = No flash at temperature less than 160°.



ENVIRONMENTAL
LABORATORIES, INC.

Northwest Region

4080-C Pike Lane
Concord, CA 94520
(510) 685-7852
(800) 544-3422 from inside California
(800) 423-7143 from outside California
(510) 825-0720 (FAX)

Client Number: RMT01RMT01
Consultant Project Number: 12012.11
Project ID: Not Given
Work Order Number: C2-03-A26

March 31, 1992

Cathy Lielausis
RMT, Inc.
3250 Ocean Park Blvd., Ste 370
Santa Monica, CA 90405

Enclosed please find the analytical results for samples received by GTEL Environmental Laboratories, Inc. on 03/27/92, under chain of custody record 010554.

A formal Quality Control/Quality Assurance (QA/QC) program is maintained by GTEL, which is designed to meet or exceed the EPA requirements. Analytical work for this project met QA/QC criteria, unless otherwise stated in the footnotes.

GTEL is certified by the California State Department of Health Services to perform analyses for drinking water, wastewater, and hazardous waste materials according to EPA protocols.

If you have any questions concerning this analysis or if we can be of further assistance, please call our Customer Service Representative.

Sincerely,
GTEL Environmental Laboratories, Inc.

Eileen F. Bullen
Laboratory Director

Table 1
ANALYTICAL RESULTS
Extractable CAM Metals

GTEL Sample Number		01*			
Client Identification		SPOILS-5-7			
Date Sampled		03/25/92			
Date Extracted		03/28/92			
Date Analyzed (Method 6010)		03/30/92			
Date Analyzed (Method 7470)		03/30/92			
Analyte	Method ^a	Quantitation Limit, mg/L	Extract Concentration, mg/L		
Antimony	EPA 6010	0.5	<5		
Arsenic	EPA 6010	0.1	<1		
Barium	EPA 6010	0.02	8		
Beryllium	EPA 6010	0.02	<0.2		
Cadmium	EPA 6010	0.02	<0.2		
Chromium, total	EPA 6010	0.02	0.3		
Cobalt	EPA 6010	0.02	0.5		
Copper	EPA 6010	0.04	<0.4		
Lead	EPA 6010	0.1	1.2		
Mercury	EPA 7470	0.002	<0.002		
Molybdenum	EPA 6010	0.02	<0.2		
Nickel	EPA 6010	0.1	1.5		
Selenium	EPA 6010	0.1	<1		
Silver	EPA 6010	0.5	<5		
Thallium	EPA 6010	0.2	<2		
Vanadium	EPA 6010	0.04	0.7		
Zinc	EPA 6010	0.04	1.2		
Quantitation Limit Multiplier			10		

a. Test Methods for Evaluating Solid Waste, SW-846, Third Edition, Revision 0, US EPA November 1986. Sample extraction per Wet Extraction Test, California Administrative Code, Title 22, Chapter 30, Article 11, Section 66700.
 * Quantitation limit was raised on all analytes excluding mercury because of sample dilutions due to matrix interferences.



Northwest Region

4080-C Pike Lane
Concord, CA 94520
(510) 685-7852
(800) 544-3422 from inside California
(800) 423-7143 from outside California
(510) 825-0720 (FAX)

Client Number: RMT01RMT01
Consultant Project Number: 12012.11
Project ID: Not Given
Work Order Number: C2-03-A25

April 1, 1992

Cathy Lielausis
RMT, Inc.
3250 Ocean Park Blvd., Ste 370
Santa Monica, CA 90405

Enclosed please find the analytical results for samples received by GTEL Environmental Laboratories, Inc. on 03/27/92, under chain of custody record 010554.

A formal Quality Control/Quality Assurance (QA/QC) program is maintained by GTEL, which is designed to meet or exceed the EPA requirements. Analytical work for this project met QA/QC criteria, unless otherwise stated in the footnotes.

GTEL is certified by the California State Department of Health Services to perform analyses for drinking water, wastewater, and hazardous waste materials according to EPA protocols.

If you have any questions concerning this analysis or if we can be of further assistance, please call our Customer Service Representative.

Sincerely,
GTEL Environmental Laboratories, Inc.

Eileen F. Bullen
Laboratory Director

Table 1
ANALYTICAL RESULTS
 Volatile Organics in TCLP Leachate^a
 EPA Method 8240^b

GTEL Sample Number		01			
Client Identification		SPOILS-5-7			
Date Sampled		03/25/92			
Date Leached		03/31/92			
Date Analyzed		04/01/92			
Analyte	Quantitation Limit, mg/L	Concentration, mg/L			
Benzene	0.05	<0.05			
Toluene	0.05	<0.05			
Ethylbenzene	0.05	<0.05			
Xylene, total	0.05	<0.05			
Quantitation Limit Multiplier		1			

- a. Federal Register, March 29, 1990, 40 CFR, Part 261, Appendix II - Method 1311. These data are corrected for analytical bias as required by Method 1311 by applying a correction determined by matrix spike recovery.
- b. Test Methods for Evaluating Solid Waste, SW-846, Third Edition, Revision 0, US EPA, November 1986.



744 Heartland Trail
 Phone (608) 831-4444
 FAX (608) 831-3334

F-268 (R2/88)
 (Use Black Ink Only)

CHAIN OF CUSTODY RECORD

Sample Type: (IGW, WW, SW, Soil, Other)

No 010554

Bottles Prepared by: CTEL Date/Time: 3-25-92 Office Code: (State)

Project No. 12012.11 Client:

Total Number
 Of Containers

Container Inventory	Hydrocarbon Screen	SO ₂	SO ₄	Lead	Reactivity	Ammonia	Ignite	Filtered (Yes/No)	Preserved (Code)	Refrigerated (Yes/No)	Code: None A - NO ₃ C - H ₂ SO ₄ D - NaOH E - _____
✓	✓										Comments: Hold Hold Hold Hold 24 hour turn 24 hour turn Need Ignitability ASAP (K-1)
✓	✓										
✓	✓										
✓	✓										
✓	✓										
✓	✓										
✓	✓										
✓	✓										
✓	✓										
✓	✓										

0203
84M

01
02
03

SAMPLER Relinquished by (Sig.)	Date/Time	Received by (Sig.)	Date/Time
	① <u>3-25-92</u>	②	
	Shipper Name & #		
Relinquished by (Sig.)	Date/Time	Received by (Sig.)	Date/Time
	③	④	
Shipper Name & #			
Relinquished by (Sig.)	Date/Time	Received by (Sig.)	Date/Time
	⑤	⑥ <u>3/25/92</u>	<u>5:00</u>
Shipper Name & #			

HAZARDS ASSOCIATED WITH SAMPLES

Diesel # 2 fuel

(For Lab Use Only)

Receipt Temp _____ Receipt pH _____

Client P.O. Number _____

Subsequent Analysis: _____ (Check)

Date Resubmitted _____

Seal # _____ at'chd by Recvd. intact by Seal # _____ at'chd by Recvd. intact by

APPENDIX D
TRACER SOIL-GAS SURVEY REPORT



PREPARED FOR:

**RMT Inc.
3250 Ocean Park Boulevard
Suite 370
Santa Monica, California 90405
(213)452-5078**

SHALLOW SOIL GAS INVESTIGATION

**28TH STREET & MYRTLE STREET
OAKLAND, CALIFORNIA**

JANUARY 1992

SUBMITTED BY:

Tracer Research Corporation

**192047S.REP
1-92-047-S**



TABLE OF CONTENTS

INTRODUCTION 1

SHALLOW SOIL GAS INVESTIGATION - METHODOLOGY 2

EQUIPMENT 3

SOIL GAS SAMPLING PROCEDURES 3

ANALYTICAL PROCEDURES 4

QUALITY ASSURANCE/QUALITY CONTROL PROCEDURES 5

APPENDIX A: ANALYTICAL DATA 7



INTRODUCTION

A shallow soil gas investigation was performed by Tracer Research Corporation (*TRACER*) at a site located at 28th and Myrtle Streets in Oakland, California. The investigation was conducted on January 10, 1992 under contract to RMT Inc. The purpose of the investigation was to delineate the extent of possible contamination in the subsurface.

During this survey, a total of 7 soil gas samples were collected and analyzed. Samples were analyzed for volatile organic compounds from the following suite:

<u>COMPOUND</u>	<u>DETECTOR</u>
benzene	FID
toluene	FID
ethylbenzene	FID
xylenes	FID
total hydrocarbons (THC)	FID

Xylenes are reported as the total of the three xylene isomers. Total hydrocarbons are reported as gasoline range compounds consisting of approximately C4-C9 aliphatic, alicyclic, and aromatic compounds.

The compounds in this suite were chosen as target compounds because of their suspected presence in the subsurface and amenability to soil gas technology. Soil gas samples were screened on a gas chromatograph equipped with a flame ionization detector (FID).



SHALLOW SOIL GAS INVESTIGATION - METHODOLOGY

Shallow soil gas investigation refers to a method developed by *TRACER* for investigating underground contamination from volatile organic chemicals (VOCs) such as industrial solvents, cleaning fluids and petroleum products by looking for their vapors in the shallow soil gas. The method involves pumping a small amount of soil gas out of the ground through a hollow probe driven into the ground and analyzing the gas for the presence of volatile contaminants. The presence of VOCs in shallow soil gas indicates the observed compounds may either be in the vadose zone near the probe or in groundwater below the probe. The soil gas technology is most effective in mapping low molecular weight halogenated solvent chemicals and petroleum hydrocarbons possessing high vapor pressures and low aqueous solubilities. These compounds readily partition out of the groundwater and into the soil gas as a result of their high gas/liquid partitioning coefficients. Once in the soil gas, VOCs diffuse vertically and horizontally through the soil to the ground surface where they dissipate into the atmosphere. The contamination acts as a source and the above ground atmosphere acts as a sink, and typically a concentration gradient develops between the two. The concentration gradient in soil gas between the source and ground surface may be locally distorted by hydrologic and geologic anomalies (e.g. clays, perched water); however, soil gas mapping generally remains effective because distribution of the contamination is usually broader in areal extent than the local geologic barriers and is defined using a large database. The presence of geologic obstructions on a small scale tends to create anomalies in the soil gas-groundwater correlation, but generally does not obscure the broader areal picture of the contaminant distribution.

Soil gas contaminant mapping helps to reduce the time and cost required to delineate underground contamination by volatile contaminants. The soil gas investigation does this by outlining the general areal extent of contamination. Conventional bore holes or observation wells are used to verify both the presence and extent of the subsurface



contamination as indicated in the soil gas survey. In this manner, soil gas contaminant mapping can assist in determining the placement of monitoring wells. Thus the likelihood of drilling unnecessary monitoring wells is reduced. The soil gas survey is not intended to be substitute for conventional methodology, but rather to enable conventional methods to be used efficiently.

EQUIPMENT

Tracer Research Corporation utilized a one ton Isuzu analytical van that was equipped with one gas chromatograph and two computing integrators. In addition, the van had two built-in gasoline powered generators that provide the electrical power (110 volts AC) to operate all of the gas chromatographic instruments and field equipment. A specialized hydraulic mechanism consisting of two cylinders and a set of jaws was used to drive and withdraw the sampling probes. A hydraulic hammer was used to assist in driving probes past cobbles and through unusually hard soil.

SOIL GAS SAMPLING PROCEDURES

Sampling probes consisted of 7 to 14 foot lengths of 3/4 inch diameter hollow steel pipe that were fitted with detachable drive tips. Soil gas probes were advanced 9 to 12.5 feet below grade. Once inserted into the ground, the above-ground end of the sampling probes were fitted with a steel reducer and a length of polyethylene tubing leading to a vacuum pump. Gas flow was monitored by a vacuum gauge to insure that an adequate flow was obtained.

To adequately purge the volume of air within the probe, 2 to 5 liters of gas was evacuated with a vacuum pump. During the soil gas evacuation, samples were collected in a glass syringe by inserting a syringe needle through a silicone rubber segment in the evacuation line and down into the steel probe. Ten milliliters of gas were collected for



immediate analysis in the *TRACER* analytical field van. Soil gas was subsampled (duplicate injections) in volumes ranging from 1 uL to 2 mL, depending on the VOC concentration at any particular location.

Sample probe vacuums ranged from 5-17 inches Hg. The maximum pump vacuum was measured at 20 inches Hg (If the probe had become plugged and no sample flow could be obtained the vacuum would have read the maximum of 5-17 inches Hg).

ANALYTICAL PROCEDURES

A Hewlett-Packard 5890 Series II gas chromatograph was used for the soil gas analyses. It was equipped with a flame ionization detector (FID). Compounds were separated on a 6' by 1/8" OD packed column with OV-101 as the stationary phase in a temperature controlled oven. Nitrogen was used as the carrier gas.

Hydrocarbon compounds detected in the samples were identified by chromatographic retention time. Quantification of compounds was achieved by comparison of the detector response of the sample with the response measured for calibration standards (external standardization). Instrument calibration checks were run periodically throughout the day and system blanks were run at the beginning of the day to check for contamination in the soil gas sampling equipment. Air samples were also routinely analyzed to check for background levels in the atmosphere.

Detection limits for the compounds of interest were a function of the injection volume as well as the detector sensitivity for individual compounds. Thus the detection limit varied with the sample size. Generally, the larger the injection size the greater the sensitivity. However, peaks for compounds of interest were kept within the linear range of the analytical equipment. If any compound had a high concentration, it was necessary to use small injections, and in some cases to dilute the sample to keep it within linear range. This may have caused decreased detection limits for other compounds in the analyses.



The detection limits for the hydrocarbon compounds were approximately 0.06 ug/L. Detection limits were dependant upon the conditions of the measurement, in particular, the sample size. If any component being analyzed was not detected, the detection limit for that compound in that analysis is given as a "less than" value (e. g. < 0.1 ug/L). Detection limits obtained from GC analyses were calculated from the current response factor, the sample size, and the estimated minimum peak size (area) that would have been visible under the conditions of the measurement.

QUALITY ASSURANCE/QUALITY CONTROL PROCEDURES

Tracer Research Corporation's normal quality assurance procedures were followed in order to prevent any cross-contamination of soil gas samples. These procedures are described below:

- . Steel probes are used only once during the day and then washed with high pressure soap and hot water spray or steam-cleaned to eliminate the possibility of cross-contamination. Enough probes are carried on each van to avoid the need to reuse any during the day.
- . Probe adaptors (*TRACER's* patented design) are used to connect the sample probe to the vacuum pump. The adaptor is designed to eliminate the possibility of exposing the sample stream to any part of the adaptor. Associated tubing connecting the adaptor to the vacuum pump is replaced periodically as needed during the job to insure cleanliness and good fit. At the end of each day the adaptor is cleaned with soap and water and baked in the GC oven.
- . Silicone tubing (which acts as a septum for the syringe needle) is replaced as needed to insure proper sealing around the syringe needle. This tubing does not directly contact soil gas samples.

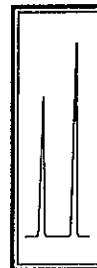

- . Glass syringes are usually used for only one sample per day and are washed and baked out at night. If they must be used twice, they are purged with carrier gas (nitrogen) and baked out between probe samplings.
- . Injector port septa through which soil gas samples are injected into the chromatograph are replaced on a daily basis to prevent possible gas leaks from the chromatographic column.
- . Analytical instruments are calibrated each day by analytical standards from Chem Service, Inc. Calibration checks are also run after approximately every five soil gas sampling locations.
- . Subsampling syringes are checked for contamination prior to sampling each day by injecting nitrogen carrier gas into the gas chromatograph.
- . Prior to sampling each day, system blanks are run to check the sampling apparatus (probe, adaptor, 10 cc syringe) for contamination by drawing ambient air from above ground through the system and comparing the analysis to concurrently sampled ambient air analysis.
- . All sampling and subsampling syringes are decontaminated each day and no such equipment is reused before being decontaminated. Microliter size subsampling syringes are reused only after a nitrogen carrier gas blank is run to insure it is not contaminated by the previous sample.
- . Soil gas pumping is monitored by a vacuum gauge to insure that an adequate gas flow from the vadose zone is maintained. A reliable gas sample can be obtained if the sample vacuum gauge reading is at least 2 inches Hg less than the maximum pump vacuum.



APPENDIX A: ANALYTICAL DATA

RMT INC./28TH & MYRTLE STREET/OAKLAND, CALIFORNIA JOB #1-92-047-S

01/10/92

CONDENSED DATA

SAMPLE	BENZENE ug/l	TOLUENE ug/l	ETHYL BENZENE ug/l	XYLENES ug/l	TVHC ug/l
AIR	<0.06	<0.1	<0.2	<0.3	<0.3
GP-1G-12.5'	<0.06	<0.1	<0.2	<0.3	<0.3
GP-2G-12'	<12	<190	130	<58	13000
GP-6G-10'	0.1	<0.1	<0.2	<0.3	0.1
GP-3G-10'	<180	<1300	130	<580	75000
GP-7G-10'	<0.2	<0.1	<0.2	<0.3	4
AIR	<0.06	<0.1	<0.2	<0.3	<0.3
GP-8G-11'	<350	<1100	89	<290	64000
GP-4G-10.5'	<0.06	<0.1	<0.2	<0.3	<0.3
AIR	<0.06	<0.1	<0.2	<0.3	<0.3

Analyzed by: J. Rinehart

Proofed by: Wes Pa



APPENDIX E
WASTE MANIFESTS

UNIFORM HAZARDOUS WASTE MANIFEST		1. Generator's US EPA ID No. C A D 9 8 0 2 1 4 2 4 8		Manifest Document No. 7 6 9 0 1		2. Page 1 of 1		Information in the shaded areas is not required by Federal law.	
3. Generator's Name and Mailing Address Aratex Services, Inc. 1834 Walden Office Square Suite 450 Shaumburg, IL 60173						A. State Manifest Document Number 90661381			
4. Generator's Phone (703) 347-9500						B. State Generator's ID			
5. Transporter 1 Company Name Refineries Service			6. US EPA ID Number C A D 0 8 3 1 6 6 7 2 8			C. State Transporter's ID 206617		D. Transporter's Phone (209) 892-8670	
7. Transporter 2 Company Name						E. State Transporter's ID			
9. Designated Facility Name and Site Address Refineries Service 13331 N. Hwy 33 Patterson, CA 95363						10. US EPA ID Number C A D 0 8 3 1 6 6 7 2 8		G. State Facility's ID CAD083166728	
9. Designated Facility Name and Site Address						H. Facility's Phone (209) 892-8670			
11. US DOT Description (Including Proper Shipping Name, Hazard Class, and ID Number)					12. Containers No. Type		13. Total Quantity		14. Unit Wt/Vol
a. Non-RCRA Hazardous Waste, Liquid Petroleum Contaminated Water					0101 TP 025010		G		Waste No. State: 223 EPA/Other: None
b.									State: EPA/Other:
c.									State: EPA/Other:
d.									State: EPA/Other:
J. Additional Descriptions for Materials Listed Above H ₂ O 99-100% Oil 0-1%						K. Handling Codes for Wastes Listed Above a. 01 b. c. d.			
16. Special Handling Instructions and Additional Information Avoid contact. Wear appropriate protective equipment. GENERATORS 24 HOUR EMERGENCY PHONE NUMBER (510) 475-2901									
18. GENERATOR'S CERTIFICATION: I hereby declare that the contents of this consignment are fully and accurately described above by proper shipping name and are classified, packed, marked, and labeled, and are in all respects in proper condition for transport by highway according to applicable international and national government regulations. If I am a large quantity generator, I certify that I have a program in place to reduce the volume and toxicity of waste generated to the degree I have determined to be economically practicable and that I have selected the practicable method of treatment, storage, or disposal currently available to me which minimizes the present and future threat to human health and the environment; OR, if I am a small quantity generator, I have made a good faith effort to minimize my waste generation and select the best waste management method that is available to me and that I can afford.									
Printed/Typed Name ELDON HUCKABY JR.				Signature <i>Eldon Huckaby Jr.</i>			Month Day Year 10 3 21 1992		
17. Transporter 1 Acknowledgement of Receipt of Materials									
Printed/Typed Name DANIEL GERSON				Signature <i>Daniel Gerson</i>			Month Day Year 10 3 21 1992		
18. Transporter 2 Acknowledgement of Receipt of Materials									
Printed/Typed Name				Signature			Month Day Year		
19. Discrepancy Indication Space									
20. Facility Owner or Operator Certification of receipt of hazardous materials covered by this manifest except as noted in Item 19.									
Printed/Typed Name GLENN SH. PINAL				Signature <i>Glenn Sh. Pinal</i>			Month Day Year 10 3 21 1992		

GENERATOR
TRANSPORTER
FACILITY

Do Not Write Below This Line

NON-HAZARDOUS SPECIAL WASTE MANIFEST

GENERATOR

Generator Name Aratex Services, Inc. Generating Location Plant

Address 1834 Walden Office Square Address 958 28th Street

Shaumburg, IL 60173 Oakland, CA

Phone No. 708-3979500 Phone No.

BFI Waste Code CA 405 040192 33981 Containers
Description of Waste Quantity Units No. Type

Petroleum Hydrocarbon Contaminated Soil	0	0	0	1	3	Y	0	1	T

Type
D - Drum
C - Carton
B - Bag
T - Truck
P - Pounds
Y - Yards
O - Other

I hereby certify that the above named material does not contain free liquid as defined by 40 CFR Part 260.10 or any applicable state law, is not a hazardous waste as defined by 40 CFR Part 261 or any applicable state law, has been properly described, classified and packaged, and is in proper condition for transportation according to applicable regulations.

Anthony Cappella 040292
Generator Authorized Agent Name Signature Shipment Date

TRANSPORTER

Truck No. Phone No. 415-343-5946

Transporter Name Greg's Trucking Service Driver Name (Print) Jim Lavigne

Address P.O. Box 1626 Vehicle License No./State 3095436 CA

San Mateo, CA 94401 Vehicle Certification

I hereby certify that the above named material was picked up at the generator site listed above.

I hereby certify that the above named material was delivered without incident to the destination listed below.

[Signature] 040292 [Signature] 040392
Driver Signature Shipment Date Driver Signature Delivery Date

DESTINATION

Site Name BFI Vasco Road Sanitary Landfill Phone No.

Address 4001 North Vasco Road, Livermore, CA 94550

I hereby certify that the above named material has been accepted and to the best of my knowledge the foregoing is true and accurate.

[Signature] [Signature]
Name of Authorized Agent Signature Receipt Date

PASS CODE

NON-HAZARDOUS SPECIAL WASTE MANIFEST

GENERATOR

Generator Name Aratex Services, Inc. Generating Location Plant

Address 1834 Walden Office Square Address 958 28th Street

Shamburg, IL 60173 Oakland, CA

Phone No. 708-397-9500 Phone No. 415-343-5946

BFI Waste Code CA 405 040192 33981

Description of Waste	Quantity		Units		Containers		Type		
	No.	Type	No.	Type	No.	Type			
Petroleum Hydrocarbon Contaminated Soil	0	0	0	1	8	Y	0	1	T

I hereby certify that the above named material does not contain free liquid as defined by 40 CFR Part 260.10 or any applicable state law, is not a hazardous waste as defined by 40 CFR Part 261 or any applicable state law, has been properly described, classified and packaged, and is in proper condition for transportation according to applicable regulations.

Generator Authorized Agent Name Anthony Cappella Signature [Signature] Shipment Date 040292

TRANSPORTER

Truck No. 415-343-5946 Phone No. 415-343-5946

Transporter Name Greg's Trucking Service Driver Name (Print) _____

Address P.O. Box 1626 Vehicle License No./State _____

San Mateo, CA 94401 Vehicle Certification _____

I hereby certify that the above named material was picked up at the generator site listed above.

I hereby certify that the above named material was delivered without incident to the destination listed below.

Driver Signature _____ Shipment Date _____ Driver Signature _____ Delivery Date _____

DESTINATION

Site Name BFI Vasco Road Sanitary Landfill Phone No. 510-447-0491

Address 4001 North Vasco Road, Livermore, CA 94550

I hereby certify that the above named material has been accepted and to the best of my knowledge the foregoing is true and accurate.

Name of Authorized Agent _____ Signature [Signature] Receipt Date 4/29/92

PASS CODE _____

NON-HAZARDOUS SPECIAL WASTE MANIFEST

GENERATOR

Generator Name Aratex Services, Inc. Generating Location Plant
 Address 1834 Walden Office Square Address 958 28th Street
Shaumburg, IL 60173 Oakland, CA

Phone No. 7 0 8 - 3 9 7 9 5 0 0 Phone No. -

BFI Waste Code C A 4 0 5 0 4 0 1 9 2 3 3 9 8 1 Containers Type
 Description of Waste Quantity Units No. Type

Petroleum Hydrocarbon Contaminated Soil

Quantity	Units	No.	Type
<u>0 0 0 1 8</u>	<u>1</u>	<u>0 1</u>	<u>1</u>
<u> </u>	<u> </u>	<u> </u>	<u> </u>
<u> </u>	<u> </u>	<u> </u>	<u> </u>

- Type
- D - Drum
- C - Carton
- B - Bag
- T - Truck
- P - Pounds
- Y - Yards
- O - Other

I hereby certify that the above named material does not contain free liquid as defined by 40 CFR Part 260.10 or any applicable state law, is not a hazardous waste as defined by 40 CFR Part 261 or any applicable state law, has been properly described, classified and packaged, and is in proper condition for transportation according to applicable regulations.

Generator Authorized Agent Name Anthony Cappella Signature Shipment Date 0 4 0 2 9 2

TRANSPORTER

Truck No. Phone No. 415-343-5946
 Transporter Name Greg's Trucking Service Driver Name (Print) Michael Hawk
 Address P.O. Box 1626 Vehicle License No./State 2 35082
San Mateo, CA 94401 Vehicle Certification

I hereby certify that the above named material was picked up at the generator site listed above.

I hereby certify that the above named material was delivered without incident to the destination listed below.

Driver Signature Shipment Date Driver Signature Delivery Date

DESTINATION

Site Name BFI Vasco Road Sanitary Landfill Phone No.
 Address 4001 North Vasco Road, Livermore, CA 94550

I hereby certify that the above named material has been accepted and to the best of my knowledge the foregoing is true and accurate.

Name of Authorized Agent Signature Receipt Date

PASS CODE

NON-HAZARDOUS SPECIAL WASTE MANIFEST

GENERATOR

Generator Name Aratex Services, Inc. Generating Location Plant
Address 1834 Walden Office Square Address 958 28th Street
Shaumburg, IL 60173 Oakland, CA

Phone No. 708-3979500 Phone No.

BFI Waste Code CA 405040192 33981 Containers Type
Description of Waste Quantity Units No. Type
D - Drum
C - Carton
B - Bag
T - Truck
P - Pounds
Y - Yards
O - Other

Petroleum Hydrocarbon Contaminated Soil

0	0	0	1	8	1	0	1	1

I hereby certify that the above named material does not contain free liquid as defined by 40 CFR Part 260.10 or any applicable state law, is not a hazardous waste as defined by 40 CFR Part 261 or any applicable state law, has been properly described, classified and packaged, and is in proper condition for transportation according to applicable regulations.

Generator Authorized Agent Name Anthony Cappella Signature Shipment Date 040292

TRANSPORTER

Truck No. 1-27 Phone No. 415-343-5946
Transporter Name Greg's Trucking Service Driver Name (Print) Jim LAVIGNE
Address P.O. Box 1626 Vehicle License No./State 3G95426 CA
San Mateo, CA 94401 Vehicle Certification

I hereby certify that the above named material was picked up at the generator site listed above.

I hereby certify that the above named material was delivered without incident to the destination listed below.

Driver Signature Shipment Date 040292 Driver Signature Delivery Date 040292

DESTINATION

Site Name BFI Vasco Road Sanitary Landfill Phone No. 510-447043
Address 4001 North Vasco Road, Livermore, CA 94550

I hereby certify that the above named material has been accepted and to the best of my knowledge the foregoing is true and accurate.

Name of Authorized Agent Signature Receipt Date 040292

PASS CODE

NON-HAZARDOUS SPECIAL WASTE MANIFEST

GENERATOR

Generator Name Aratex Services, Inc. Generating Location Plant

Address 1834 Walden Office Square Address 958 28th Street

Shaumburg, IL 60173

Oakland, CA

Phone No. 708-3979500

Phone No.

BFI Waste Code CA 405040192

33981

Containers

- Type
- D - Drum
- C - Carton
- B - Bag
- T - Truck
- P - Pounds
- Y - Yards
- O - Other

Description of Waste

Petroleum Hydrocarbon
Contaminated Soil

Quantity	Units	No.	Type
00018	Y	01	T

I hereby certify that the above named material does not contain free liquid as defined by 40 CFR Part 260.10 or any applicable state law, is not a hazardous waste as defined by 40 CFR Part 261 or any applicable state law, has been properly described, classified and packaged, and is in proper condition for transportation according to applicable regulations.

Anthony Cappella
Generator Authorized Agent Name

Signature

040292
Shipment Date

TRANSPORTER

Truck No. Phone No. 415-343-5946

Transporter Name Greg's Trucking Service Driver Name (Print) Paul Pellegrino

Address P.O. Box 1626 Vehicle License No./State 14 # 83790

San Mateo, CA 94401 Vehicle Certification

I hereby certify that the above named material was picked up at the generator site listed above.

I hereby certify that the above named material was delivered without incident to the destination listed below.

Driver Signature Shipment Date

Driver Signature Paul Pellegrino Delivery Date

DESTINATION

Site Name BFI Vasco Road Sanitary Landfill Phone No. 510-4470430

Address 4001 North Vasco Road, Livermore, CA 94550

I hereby certify that the above named material has been accepted and to the best of my knowledge the foregoing is true and accurate.

Name of Authorized Agent Signature

Receipt Date 4/29/84

PASS CODE

NON-HAZARDOUS SPECIAL WASTE MANIFEST

GENERATOR

Generator Name Aratex Services, Inc. Generating Location Plant

Address 1834 Walden Office Square Address 958 28th Street

Shaumburg, IL 60173 Oakland, CA

Phone No. 7 0 8 - 3 9 7 9 5 0 0 Phone No. -

BFI Waste Code C A 4 0 5 0 4 0 1 9 2 3 3 9 8 1 Containers Type

Description of Waste	Quantity					Units	Containers		Type
	No.	Type	No.	Type	No.		Type		
Petroleum Hydrocarbon Contaminated Soil	0	0	0	1	3	Y	0	1	1

I hereby certify that the above named material does not contain free liquid as defined by 40 CFR Part 260.10 or any applicable state law, is not a hazardous waste as defined by 40 CFR Part 261 or any applicable state law, has been properly described, classified and packaged, and is in proper condition for transportation according to applicable regulations.

Anthony Cappella Signature 0 4 0 2 9 2 Shipment Date

TRANSPORTER

Truck No. Phone No. 415-343-5946

Transporter Name Greg's Trucking Service Driver Name (Print) PAUL ROOK

Address P.O. Box 1626 Vehicle License No./State 14H2088790

San Mateo, CA 94401 Vehicle Certification

I hereby certify that the above named material was picked up at the generator site listed above.

I hereby certify that the above named material was delivered without incident to the destination listed below.

Driver Signature Shipment Date Driver Signature Delivery Date

DESTINATION

Site Name BFI Vasco Road Sanitary Landfill Phone No. 5 1 3 - 4 1 7 3 1 2

Address 4001 North Vasco Road, Livermore, CA 94550

I hereby certify that the above named material has been accepted and to the best of my knowledge the foregoing is true and accurate.

Name of Authorized Agent Signature Receipt Date

PASS CODE

NON-HAZARDOUS SPECIAL WASTE MANIFEST

GENERATOR

Generator Name Aratex Services, Inc. Generating Location Plant

Address 1834 Walden Office Square Address 958 28th Street

Shaumburg, IL 60173 Oakland, CA

Phone No. 708-3979500 Phone No.

BFI Waste Code CA 405040192 33981 Containers Type

Description of Waste	Quantity					Units	No.		Type
Petroleum Hydrocarbon Contaminated Soil	0	0	0	1	8	Y	0	1	T

- Type
- D - Drum
- C - Carton
- B - Bag
- T - Truck
- P - Pounds
- Y - Yards
- O - Other

I hereby certify that the above named material does not contain free liquid as defined by 40 CFR Part 260.10 or any applicable state law, is not a hazardous waste as defined by 40 CFR Part 261 or any applicable state law, has been properly described, classified and packaged, and is in proper condition for transportation according to applicable regulations.

Anthony Cappella 040292
Generator Authorized Agent Name Signature Shipment Date

TRANSPORTER

Truck No. Phone No. 415-343-5946

Transporter Name Greg's Trucking Service Driver Name (Print) Michael Lusk

Address P.O. Box 1626 Vehicle License No./State 3V35082

San Mateo, CA 94401 Vehicle Certification

I hereby certify that the above named material was picked up at the generator site listed above.

I hereby certify that the above named material was delivered without incident to the destination listed below.

Driver Signature Shipment Date Driver Signature Delivery Date

DESTINATION

Site Name BFI Vasco Road Sanitary Landfill Phone No. 510-4470451

Address 4001 North Vasco Road, Livermore, CA 94550

I hereby certify that the above named material has been accepted and to the best of my knowledge the foregoing is true and accurate.

Name of Authorized Agent Signature Receipt Date

PASS CODE

NON-HAZARDOUS SPECIAL WASTE MANIFEST

GENERATOR

Generator Name Aratex Services, Inc. Generating Location Plant

Address 1834 Walden Office Square Address 958 28th Street

Shaumburg, IL 60173

Oakland, CA

Phone No. 7 0 8 - 3 9 7 9 5 0 0

Phone No. -

BFI Waste Code C A 4 0 5 0 4 0 1 9 2

3 3 9 8 1

Description of Waste

Petroleum Hydrocarbon
Contaminated Soil

Quantity		Units	Containers	
No.	Type	No.	Type	
<u>0 0 0 1 8</u>	<u>Y</u>	<u>0 1</u>	<u>T</u>	
<u> </u>	<u> </u>	<u> </u>	<u> </u>	
<u> </u>	<u> </u>	<u> </u>	<u> </u>	

- Type
- D - Drum
 - C - Carton
 - B - Bag
 - T - Truck
 - P - Pounds
 - Y - Yards
 - O - Other

I hereby certify that the above named material does not contain free liquid as defined by 40 CFR Part 260.10 or any applicable state law, is not a hazardous waste as defined by 40 CFR Part 261 or any applicable state law, has been properly described, classified and packaged, and is in proper condition for transportation according to applicable regulations.

Generator Authorized Agent Name Anthony Cappella

Signature

0 4 0 2 9 2

Shipment Date

TRANSPORTER

Truck No. _____ Phone No. 415-343-5946

Transporter Name Greg's Trucking Service Driver Name (Print) _____

Address P.O. Box 1626 Vehicle License No./State _____

San Mateo, CA 94401 Vehicle Certification _____

I hereby certify that the above named material was picked up at the generator site listed above.

I hereby certify that the above named material was delivered without incident to the destination listed below.

Driver Signature _____ Shipment Date

Driver Signature _____ Delivery Date

DESTINATION

Site Name BFI Vasco Road Sanitary Landfill Phone No.

Address 4001 North Vasco Road, Livermore, CA 94550

I hereby certify that the above named material has been accepted and to the best of my knowledge the foregoing is true and accurate.

Name of Authorized Agent _____

Signature

Receipt Date

PASS CODE _____

NON-HAZARDOUS SPECIAL WASTE MANIFEST

GENERATOR

Generator Name Aratex Services, Inc. Generating Location Plant
 Address 1834 Walden Office Square Address 958 28th Street
Shaumburg, IL 60173 Oakland, CA

Phone No. 708-397-9500 Phone No.

BFI Waste Code	Description of Waste								Containers			Type														
	C	A	4	0	5	0	4	0	1	9	2		3	3	9	8	1	Quantity	Units	No.	Type					
																	0	0	0	1	8	Y	0	1	T	D - Drum
																										C - Carton
																										B - Bag
																										T - Truck
																										P - Pounds
																										Y - Yards
																										O - Other

Petroleum Hydrocarbon Contaminated Soil

I hereby certify that the above named material does not contain free liquid as defined by 40 CFR Part 260.10 or any applicable state law, is not a hazardous waste as defined by 40 CFR Part 261 or any applicable state law, has been properly described, classified and packaged, and is in proper condition for transportation according to applicable regulations.

Anthony Cappella
 Generator Authorized Agent Name Signature Shipment Date 040292

TRANSPORTER

Truck No. M. Kelly Phone No. 415-343-5946
 Transporter Name Greg's Trucking Service Driver Name (Print) M Kelly
 Address P.O. Box 1626 Vehicle License No./State _____
San Mateo, CA 94401 Vehicle Certification _____

I hereby certify that the above named material was picked up at the generator site listed above.

I hereby certify that the above named material was delivered without incident to the destination listed below.

X M Kelly 040292 X M Kelly 040292
 Driver Signature Shipment Date Driver Signature Delivery Date

DESTINATION

Site Name BFI Vasco Road Sanitary Landfill Phone No. 510-447-0495
 Address 4001 North Vasco Road, Livermore, CA 94550

I hereby certify that the above named material has been accepted and to the best of my knowledge the foregoing is true and accurate.

M. Kelly 040292
 Name of Authorized Agent Signature Receipt Date

PASS CODE _____

NON-HAZARDOUS SPECIAL WASTE MANIFEST

GENERATOR

Generator Name Aratex Services, Inc. Generating Location Plant

Address 1834 Walden Office Square Address 958 28th Street

Shaumburg, IL 60173

Oakland, CA

Phone No. 7 0 8 — 3 9 7 9 5 0 0

Phone No. —

BFI Waste Code C A 4 0 5 0 4 0 1 9 2
Description of Waste

3 3 9 8 1

Containers

- Type
D - Drum
C - Carton
B - Bag
T - Truck
P - Pounds
Y - Yards
O - Other

Petroleum Hydrocarbon
Contaminated Soil

Quantity	Units	No.	Type
<u>0 0 0 1 8</u>	<u>Y</u>	<u>0 1</u>	<u>T</u>
<u> </u>	<u> </u>	<u> </u>	<u> </u>
<u> </u>	<u> </u>	<u> </u>	<u> </u>

I hereby certify that the above named material does not contain free liquid as defined by 40 CFR Part 260.10 or any applicable state law, is not a hazardous waste as defined by 40 CFR Part 261 or any applicable state law, has been properly described, classified and packaged, and is in proper condition for transportation according to applicable regulations.

Anthony Cappella 0 4 0 2 9 2
Generator Authorized Agent Name Signature Shipment Date

TRANSPORTER

Truck No. 105 Phone No. 415-343-5946

Transporter Name Greg's Trucking Service Driver Name (Print) S SEPULVEDA

Address P.O. Box 1626 Vehicle License No./State 3S 75 312

San Mateo, CA 94401 Vehicle Certification

I hereby certify that the above named material was picked up at the generator site listed above.

I hereby certify that the above named material was delivered without incident to the destination listed below.

[Signature] 0 4 0 2 9 2
Driver Signature Shipment Date

[Signature] 0 4 0 2 9 2
Driver Signature Delivery Date

DESTINATION

Site Name BFI Vasco Road Sanitary Landfill Phone No. 5 1 0 — 4 4 7 0 4 5 0

Address 4001 North Vasco Road, Livermore, CA 94550

I hereby certify that the above named material has been accepted and to the best of my knowledge the foregoing is true and accurate.

[Signature] 0 4 0 2 9 2
Name of Authorized Agent Signature Receipt Date

PASS CODE

NON-HAZARDOUS SPECIAL WASTE MANIFEST

GENERATOR

Generator Name Aratex Services, Inc. Generating Location Plant

Address 1834 Walden Office Square Address 958 28th Street

Shaumburg, IL 60173 Oakland, CA

Phone No. 708-3979500 Phone No.

BFI Waste Code CA 405 040192 33981

Description of Waste	Quantity		Units	Containers		Type
	No.	Weight		No.	Type	
Petroleum Hydrocarbon Contaminated Soil	0	0	Y	0	T	D - Drum
						C - Carton
						B - Bag
						T - Truck
						P - Pounds
						Y - Yards
						O - Other

I hereby certify that the above named material does not contain free liquid as defined by 40 CFR Part 260.10 or any applicable state law, is not a hazardous waste as defined by 40 CFR Part 261 or any applicable state law, has been properly described, classified and packaged, and is in proper condition for transportation according to applicable regulations.

Generator Authorized Agent Name Anthony Cappella Signature [Signature] Shipment Date 040292

TRANSPORTER

Truck No. Phone No. 415-343-5946

Transporter Name Greg's Trucking Service Driver Name (Print)

Address P.O. Box 1626 Vehicle License No./State

San Mateo, CA 94401 Vehicle Certification

I hereby certify that the above named material was picked up at the generator site listed above. I hereby certify that the above named material was delivered without incident to the destination listed below.

Driver Signature [Signature] Shipment Date 040792 Driver Signature [Signature] Delivery Date 040792

DESTINATION

Site Name BFI Vasco Road Sanitary Landfill Phone No. 510-4470421

Address 4001 North Vasco Road, Livermore, CA 94550

I hereby certify that the above named material has been accepted and to the best of my knowledge the foregoing is true and accurate.

Name of Authorized Agent Signature [Signature] Receipt Date

PASS CODE

NON-HAZARDOUS SPECIAL WASTE MANIFEST

GENERATOR

Generator Name Aratex Services, Inc. Generating Location Plant

Address 1834 Walden Office Square Address 958 28th Street

Shaumburg, IL 60173 Oakland, CA

Phone No. 708-397-9500 Phone No.

BFI Waste Code CA 405 040192 33981 Containers
Description of Waste Quantity Units No. Type

Petroleum Hydrocarbon Contaminated Soil

<u>0</u>	<u>0</u>	<u>0</u>	<u>1</u>	<u>8</u>	<u>Y</u>	<u>0</u>	<u>1</u>	<u>T</u>
<u> </u>	<u> </u>	<u> </u>	<u> </u>	<u> </u>	<u> </u>	<u> </u>	<u> </u>	<u> </u>
<u> </u>	<u> </u>	<u> </u>	<u> </u>	<u> </u>	<u> </u>	<u> </u>	<u> </u>	<u> </u>

Type
D - Drum
C - Carton
B - Bag
T - Truck
P - Pounds
Y - Yards
O - Other

I hereby certify that the above named material does not contain free liquid as defined by 40 CFR Part 260.10 or any applicable state law, is not a hazardous waste as defined by 40 CFR Part 261 or any applicable state law, has been properly described, classified and packaged, and is in proper condition for transportation according to applicable regulations.

Generator Authorized Agent Name Anthony Caccolla Signature Shipment Date 040292

TRANSPORTER

Truck No. L-21 Phone No. 415-343-5946

Transporter Name Greg's Trucking Service Driver Name (Print) JIM LAVIGNE

Address P.O. Box 1626 Vehicle License No./State

San Mateo, CA 94401 Vehicle Certification

I hereby certify that the above named material was picked up at the generator site listed above.

I hereby certify that the above named material was delivered without incident to the destination listed below.

Driver Signature Shipment Date 040292

Driver Signature Delivery Date 040292

DESTINATION

Site Name BFI Vasco Road Sanitary Landfill Phone No. 510-247-0451

Address 4001 North Vasco Road, Livermore, CA 94550

I hereby certify that the above named material has been accepted and to the best of my knowledge the foregoing is true and accurate.

Name of Authorized Agent Signature Receipt Date

PASS CODE

NON-HAZARDOUS SPECIAL WASTE MANIFEST

GENERATOR

Generator Name Aratex Services, Inc. Generating Location Plant

Address 1834 Walden Office Square Address 958 28th Street

Shaumburg, IL 60173

Oakland, CA

Phone No. 708-3979500

Phone No. -

BFI Waste Code CA 405 040192

33981

Containers

- Type
- D - Drum
- C - Carton
- B - Bag
- T - Truck
- P - Pounds
- Y - Yards
- O - Other

Description of Waste

Petroleum Hydrocarbon Contaminated Soil

Quantity	Units	No.	Type
<u>00018</u>	<u>Y</u>	<u>01</u>	<u>T</u>
<u> </u>	<u> </u>	<u> </u>	<u> </u>
<u> </u>	<u> </u>	<u> </u>	<u> </u>

I hereby certify that the above named material does not contain free liquid as defined by 40 CFR Part 260.10 or any applicable state law, is not a hazardous waste as defined by 40 CFR Part 261 or any applicable state law, has been properly described, classified and packaged, and is in proper condition for transportation according to applicable regulations.

Anthony Cappella 040292
Generator Authorized Agent Name Signature Shipment Date

TRANSPORTER

Truck No. 105 Phone No. 415-343-5946

Transporter Name Greg's Trucking Service Driver Name (Print) J SEDULIUKA

Address P.O. Box 1626 Vehicle License No./State 3575312

San Mateo, CA 94401 Vehicle Certification _____

I hereby certify that the above named material was picked up at the generator site listed above.

I hereby certify that the above named material was delivered without incident to the destination listed below.

[Signature] 040292
Driver Signature Shipment Date

[Signature] 040292
Driver Signature Delivery Date

DESTINATION

Site Name BFI Vasco Road Sanitary Landfill Phone No. 910-447045

Address 4001 North Vasco Road, Livermore, CA 94550

I hereby certify that the above named material has been accepted and to the best of my knowledge the foregoing is true and accurate.

[Signature] 4/29/92
Name of Authorized Agent Signature Receipt Date

PASS CODE E7500

NON-HAZARDOUS SPECIAL WASTE MANIFEST

GENERATOR

Generator Name Aratex Services, Inc. Generating Location Plant
 Address 1834 Walden Office Square Address 958 28th Street
Shaumburg, IL 60173 Oakland, CA

Phone No. 7 0 8 - 3 9 7 9 5 0 0 Phone No. -

BFI Waste Code C A 4 0 5 0 4 0 1 9 2 3 3 9 8 1 Containers Type
 Description of Waste Quantity Units No. Type
Petroleum Hydrocarbon Contaminated Soil 0 0 0 1 8 Y 0 1 T

 D - Drum
 C - Carton
 B - Bag
 T - Truck
 P - Pounds
 Y - Yards
 O - Other

I hereby certify that the above named material does not contain free liquid as defined by 40 CFR Part 260.10 or any applicable state law, is not a hazardous waste as defined by 40 CFR Part 261 or any applicable state law, has been properly described, classified and packaged, and is in proper condition for transportation according to applicable regulations.

Anthony Cappella

Generator Authorized Agent Name Signature Shipment Date 0 4 0 2 9 2

TRANSPORTER

Truck No. Phone No. 415-343-5946
 Transporter Name Greg's Trucking Service Driver Name (Print) Tony Barbaric
P.O. Box 1626 Vehicle License No./State NR 126
San Mateo, CA 94401 Vehicle Certification

I hereby certify that the above named material was picked up at the generator site listed above.

I hereby certify that the above named material was delivered without incident to the destination listed below.

Driver Signature Shipment Date Driver Signature Delivery Date 11/4/92

DESTINATION

Site Name BFI Vasco Road Sanitary Landfill Phone No.
4001 North Vasco Road, Livermore, CA 94550

I hereby certify that the above named material has been accepted and to the best of my knowledge the foregoing is true and accurate.

Name of Authorized Agent Signature Receipt Date

PASS CODE

UNIFORM HAZARDOUS WASTE MANIFEST

1. Generator's US EPA ID No. **CA D 9 9 0 1 4 2 4 5 2 6 5 7** Manifest Document No. **1 0 7 1 8 1 1**

2. Page 1 of 1 information in the shaded areas is not required by Federal law.

3. Generator's Name and Mailing Address
ARATEX SERVICES, INC.
958 28TH STREET OAKLAND CA 94608

A. State Manifest Document Number **90680781**
 B. State Generator's ID

4. Generator's Phone **510 835-9285**

5. Transporter 1 Company Name **CALIFORNIA SOLVENT RECYCLING CORP.** 6. US EPA ID Number **CA T 0 8 0 0 3 1 2 4 8**

C. State Transporter's ID **628 001344**
 D. Transporter's Phone **415/856-7577**

7. Transporter 2 Company Name 8. US EPA ID Number

E. State Transporter's ID
 F. Transporter's Phone

9. Designated Facility Name and Site Address
ROMIC CHEMICAL CORPORATION
2081 Bay Road
East Palo Alto, CA 94303

10. US EPA ID Number **CA D 0 0 9 4 5 2 6 5 7**
 G. State Facility's ID **CA D 0 0 9 4 5 2 6 5 7**
 H. Facility's Phone **415/324-1638**

11. US DOT Description (Including Proper Shipping Name, Hazard Class, and ID Number)
(95% WATER, 5% PETROLEUM HYDROCARBONS),
NON-RCRA HAZARDOUS WASTE LIQUID.

12. Containers No.	13. Total Quantity	14. Unit Wt/Vol	15. Waste No.
			State: 135 EPA/Other: NONE
			State: NONE EPA/Other:
			State: NONE EPA/Other:
			State: NONE EPA/Other:

J. Additional Descriptions for Materials Listed Above

K. Handling Codes for Wastes Listed Above
 a. **004DM00220 G**
 b.
 c.
 d.

15. Special Handling Instructions and Additional Information
GLOVES, GOGGLES, AND PROTECTIVE CLOTHING
EMERGENCY CONTACT (510) 835-9285.
CSB Profile # 017319 DOT ERG # 31.

16. GENERATOR'S CERTIFICATION: I hereby declare that the contents of this consignment are fully and accurately described above by proper shipping name and are classified, packed, marked, and labeled, and are in all respects in proper condition for transport by highway according to applicable international and national government regulations.
 If I am a large quantity generator, I certify that I have a program in place to reduce the volume and toxicity of waste generated to the degree I have determined to be economically practicable and that I have selected the practicable method of treatment, storage, or disposal currently available to me which minimizes the present and future threat to human health and the environment; OR, if I am a small quantity generator, I have made a good faith effort to minimize my waste generation and select the best waste management method that is available to me and that I can afford.

Printed/Typed Name
ELDON Huckaby Jr

Signature
Eldon Huckaby Jr

Month Day Year
10 5 1992

17. Transporter 1 Acknowledgement of Receipt of Materials
 Printed/Typed Name
GREGORY S. Dodd

Signature
Gregory S. Dodd

Month Day Year
05 08 92

18. Transporter 2 Acknowledgement of Receipt of Materials
 Printed/Typed Name

Signature

Month Day Year

19. Discrepancy Indication Space

20. Facility Owner or Operator Certification of receipt of hazardous materials covered by this manifest except as noted in item 19.
 Printed/Typed Name
PETER SCHNEIDER/JOHN BUTLER/RAY BOROWSKA

Signature

Month Day Year

IN CASE OF AN EMERGENCY OR SPILL, CALL THE NATIONAL RESPONSE CENTER 1-800-424-8802; WITHIN CALIFORNIA CALL 1-800-852-7550
 GENERATOR
 TRANSPORTER
 FACILITY

UNIFORM HAZARDOUS WASTE MANIFEST

1. Generator's US EPA ID No. C A D 9 8 0 8 1 4 2 4 8	Manifest Document No. 5 8 8 7 9	2. Page 1 of 1	Information in the shaded areas is not required by Federal law
3. Generator's Name and Mailing Address ARATEX SERVICES INC. 958 28TH ST. OAKLAND, CA 94608		A. State Manifest Document Number 91658879	
4. Generator's Phone (510) 835-9205		B. State Generator's ID	
5. Transporter 1 Company Name CALIFORNIA SOLVENT RECYCLING CORP.	6. US EPA ID Number C A T 0 8 0 0 3 1 2 4 8	C. State Transporter's ID 628-301544	D. Transporter's Phone 415/858-7577
7. Transporter 2 Company Name	8. US EPA ID Number	E. State Transporter's ID	F. Transporter's Phone
9. Designated Facility Name and Site Address ROMIC CHEMICAL CORPORATION 2081 Bay Road - East Palo Alto, CA 94303		G. State Facility's ID C A D 0 1 0 1 9 4 1 5 2 6 5 7	
10. US EPA ID Number C A D 0 1 0 1 9 4 1 5 2 6 5 7		H. Facility's Phone 415/324-1638	

11. US DOT Description (including Proper Shipping Name, Hazard Class, and ID Number)	12. Composites		13. Total Quantity	14. Unit Wt/Vol	15. Waste Number
	No.	Type			
a. RESIDUE LAST CONTAINED, (WASTE WATER, SLUDGE), NON-RCRA HAZARDOUS WASTE LIQUID	01	DMOD	330	P	State: 512 EPA/Other: NONE
b.					State: _____ EPA/Other: _____
c.					State: _____ EPA/Other: _____
d.					State: _____ EPA/Other: _____

J. Additional Descriptions for Materials Listed Above:	K. Handling Codes for Wastes Listed Above:
	a. _____ b. _____ c. _____ d. _____

15. Special Handling Instructions and Additional Information: **EMERGENCY CONTACT (510) 835-9205.**
GLOVES, GOGGLES, AND PROTECTIVE CLOTHING. 11A. FOUR DUMPS FOR CRUSH.
CSR Profile # 017319, DOT ERG # 31,

16. GENERATOR'S CERTIFICATION: I hereby declare that the contents of this consignment are fully and accurately described above by proper shipping name and are classified, packed, marked, and labeled, and are in all respects in proper condition for transport by highway according to applicable international and national government regulations.
 If I am a large quantity generator, I certify that I have a program in place to reduce the volume and toxicity of waste generated to the degree I have determined to be economically practicable and that I have selected the practicable method of treatment, storage, or disposal currently available to me which minimizes the present and future threat to human health and the environment; OR, if I am a small quantity generator, I have made a good faith effort to minimize my waste generation and select the best waste management method that is available to me and that I can afford.

Printed/Typed Name ELDON HUCKABY JR.	Signature <i>Eldon Huckaby Jr.</i>	Month Day Year 07 12 4 19 92
--	---------------------------------------	--

17. Transporter 1 Acknowledgement of Receipt of Materials	Printed/Typed Name GREGORY S. DODD	Signature <i>Gregory S. Dodd</i>	Month Day Year 07 12 4 19 92
---	--	-------------------------------------	--

18. Transporter 2 Acknowledgement of Receipt of Materials	Printed/Typed Name	Signature	Month Day Year

19. Discrepancy Indication Space

20. Facility Owner or Operator Certification of receipt of hazardous materials covered by this manifest except as noted in item 19	Printed/Typed Name PETER SCHNEIDER/JOHN BUTLER/RAY BOROWSKA	Signature	Month Day Year
--	---	-----------	----------------

DO NOT WRITE BELOW THIS LINE.

IN CASE OF EMERGENCY AND SPILL, CALL THE NATIONAL RESPONSE CENTER AT 1-800-424-8802. **GENERATOR** **TRANSPORTER** **FACILITY**

Please print or type. (Form designed for use on elite (12-pitch typewriter).)

UNIFORM HAZARDOUS WASTE MANIFEST		1. Generator's US EPA ID No. CA1D9180814248		Manifest Document No. 511612	2. Page 1 of 1	Information in the shaded areas is not required by Federal law.	
3. Generator's Name and Mailing Address Aratex Services 958 28th St. Oakland, CA 94607				A. State Manifest Document Number 90227202			
4. Generator's Phone (310) 452-5078				B. State Generator's ID H 1A1HQ361-01116319			
5. Transporter 1 Company Name Laidlaw Environmental Services of CA, Inc		6. US EPA ID Number CA1D00010831121		C. State Transporter's ID 214905		D. Transporter's Phone 510-452-5078	
7. Transporter 2 Company Name		8. US EPA ID Number		E. State Transporter's ID		F. Transporter's Phone	
9. Designated Facility Name and Site Address LaidLaw Environmental Services (Lokern) 2500 Lokern Road Buttonwillow, CA 93206				10. US EPA ID Number CA1D918067152716		G. State Facility's ID	
						H. Facility's Phone (805) 762-7341	
11. US DOT Description (including Proper Shipping Name, Hazard Class, and ID Number)				12. Containers No.	13. Total Quantity	14. Unit Wt/Vol	15. Waste No.
a. Non RCRA Hazardous Waste Solid (Gas & Diesel contaminated soil)					540		State: CA EPA/Other: None
b.							State: EPA/Other:
c.							State: EPA/Other:
d.							State: EPA/Other:
J. Additional Descriptions for Materials Listed Above: 11a. App # M977 B43419- 3001				K. Handling Codes for Wastes Listed Above: a. c.			
15. Special Handling Instructions and Additional Information Wear gloves, glasses & protective clothing. 24hr. Emer. # (800) 535-5053 (515)							
16. GENERATOR'S CERTIFICATION: I hereby declare that the contents of this consignment are fully and accurately described above by proper shipping name and are classified, packed, marked, and labeled, and are in all respects in proper condition for transport by highway according to applicable international and national government regulations. If I am a large quantity generator, I certify that I have a program in place to reduce the volume and toxicity of waste generated to the degree I have determined to be economically practicable and that I have selected the practicable method of treatment, storage, or disposal currently available to me which minimizes the present and future threat to human health and the environment; OR, if I am a small quantity generator, I have made a good faith effort to minimize my waste generation and select the best waste management method that is available to me and that I can afford.							
Printed/Typed Name ELDON HUCKABY JR.				Signature <i>Eldon Huckaby Jr.</i>		Month Day Year 12/18/92	
17. Transporter 1 Acknowledgement of Receipt of Materials Printed/Typed Name Wayne Toung				Signature <i>Wayne Toung</i>		Month Day Year 12/14/92	
18. Transporter 2 Acknowledgement of Receipt of Materials Printed/Typed Name EAT				Signature		Month Day Year	
19. Discrepancy Indication Space							
20. Facility Owner or Operator Certification of receipt of hazardous materials covered by this manifest except as noted in item 19.							
Printed/Typed Name				Signature		Month Day Year	

IN CASE OF AN EMERGENCY OR SPILL, CALL THE NATIONAL RESPONSE CENTER 1-800-424-8802; WITHIN CALIFORNIA CALL 1-800-852-7250
 GENERATOR
 TRANSPORTER
 FACILITY

Do Not Write Below This Line