

TITLE REPORT DATA SHOWN

APN: 99 B 7890 1-3
 OWNER: HAERA
 REPORT # 100782-B DATE: 12-30-82
 ESMTS: PROP. LINE AS FENCED
 BY: WESTERN TITLE DATE: 12-30-82
 PLOTTED BY: A.P.I. DATE: JAN. 83

MFG. U. S. WINDPOWER
 KW 50 Tower 60' Blade Dia. 56'
 Mod. No. 56-50 Z-4592
 Permit No. C-4180

TITLE REPORT DATA SHOWN

APN: 99 B 7890 2-4
 OWNER: MULQUEENEY
 REPORT # 100781 A DATE: OCT. 1982
 ESMTS: PROP. LINE S. 1/2 Sec. 31 & Sec. 36 NE of WPRR
 BY: WESTERN TITLE DATE: OCT. 1982
 PLOTTED BY: A.P.I. DATE: OCT. 82

MFG. U. S. WINDPOWER INC.
 Mod. No. 56-50 Z-4592/C-4180
 KW 50 Z-4910/C-4180
 Tower Hgt. 60'
 Blade Dia. 56'
 Permit No.

30 29
31 32

SURVEY BY:
ASSOCIATED PROFESSIONS, INC.
 ENGINEERS-ARCHITECTS-SURVEYORS-PLANNERS
 4200 EAST AVENUE
 LIVERMORE, CALIFORNIA 94550
 415-447-4017

AERIAL SURVEY
 JOB NO. 82-42

LAYOUT SURVEY
 JOB NO. 82-42

AS BUILT SURVEY
 FEB. 1983
 JOB NO. 83-25

A. K. Semper

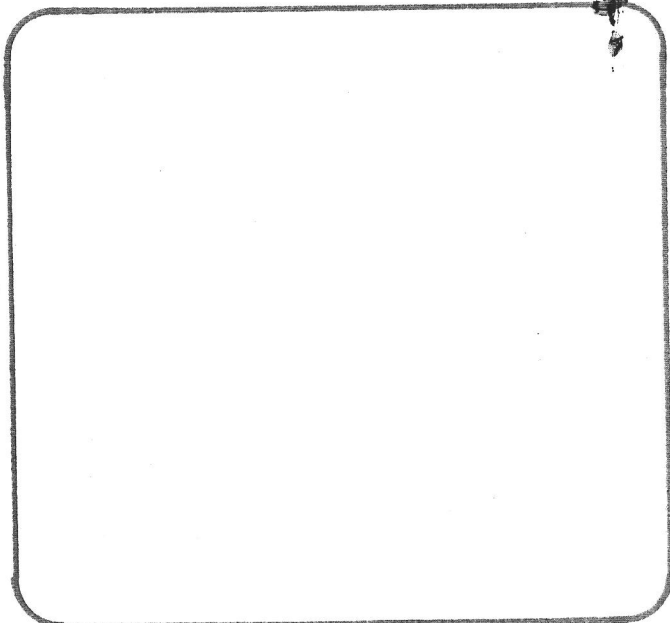

VER, INC.

ICH

2
3E

| TITLE REPORT DATA SHOW | |
|------------------------|--------------------------|
| APN: | 99B 7900 1-1 |
| OWNER: | MULQUEENEY |
| REPORT # | 100781 M |
| DATE: | FEB 1983 |
| ESMTS: | PROP. LINE 36-SW 67 WPRR |
| BY: | WESTERN TITLE |
| DATE: | FEB 1983 |
| PLOTTED BY: | A. P. I. |
| DATE: | 2-83 |
| Mfg: | U. S. WINDPOWER INC. |
| Mod. No. | 56-50 & 56-100 |
| KW | 50 & 100 |
| Z | 4592/C-4180 |
| Twr. Hgth. | 60' |
| Z | 4910/C-4400 |
| Blade Dia. | 56' |
| Permit No. | |

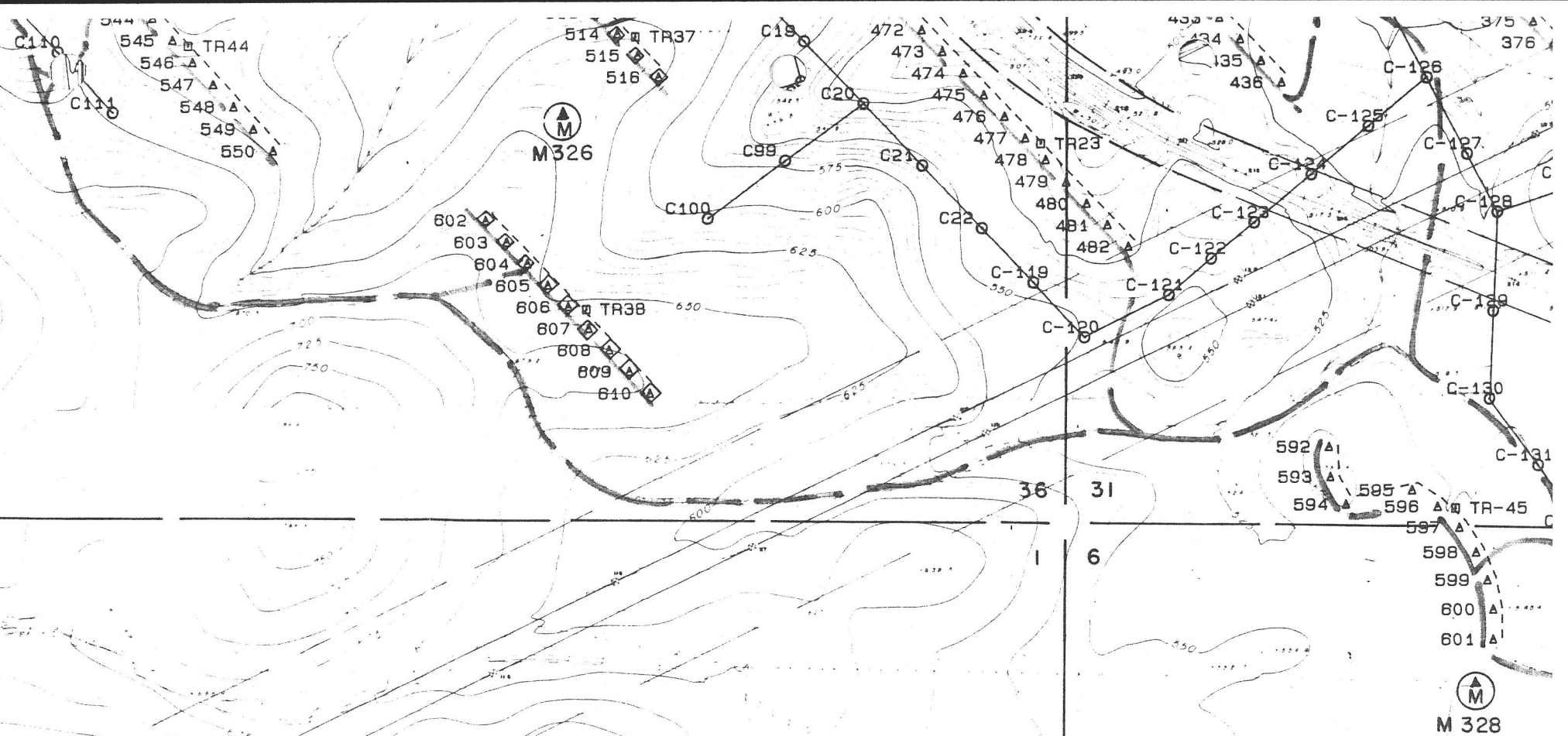

| TITLE REPORT DATA SHOW | |
|------------------------|---------------------------|
| APN: | 99B 7925 1-3 |
| OWNER: | MULQUEENEY |
| REPORT # | 100781 K |
| DATE: | OCT. 1982 |
| ESMTS: | PROP. LINE Lot 182 Sec 6. |
| BY: | WESTERN |
| DATE: | OCT. 1982 |
| PLOTTED BY: | A. P. I. |
| DATE: | JAN. 1983 |
| Mfg. | U. S. WINDPOWER INC. |
| Mod. No. | 56-50 |
| KW | 50 |
| Z | 4592/C-4180 |
| Twr. Hgth. | 60' |
| Z | 4910/C-4400 |
| Blade Dia. | 56' |
| Permit No. | |

PATTERSON

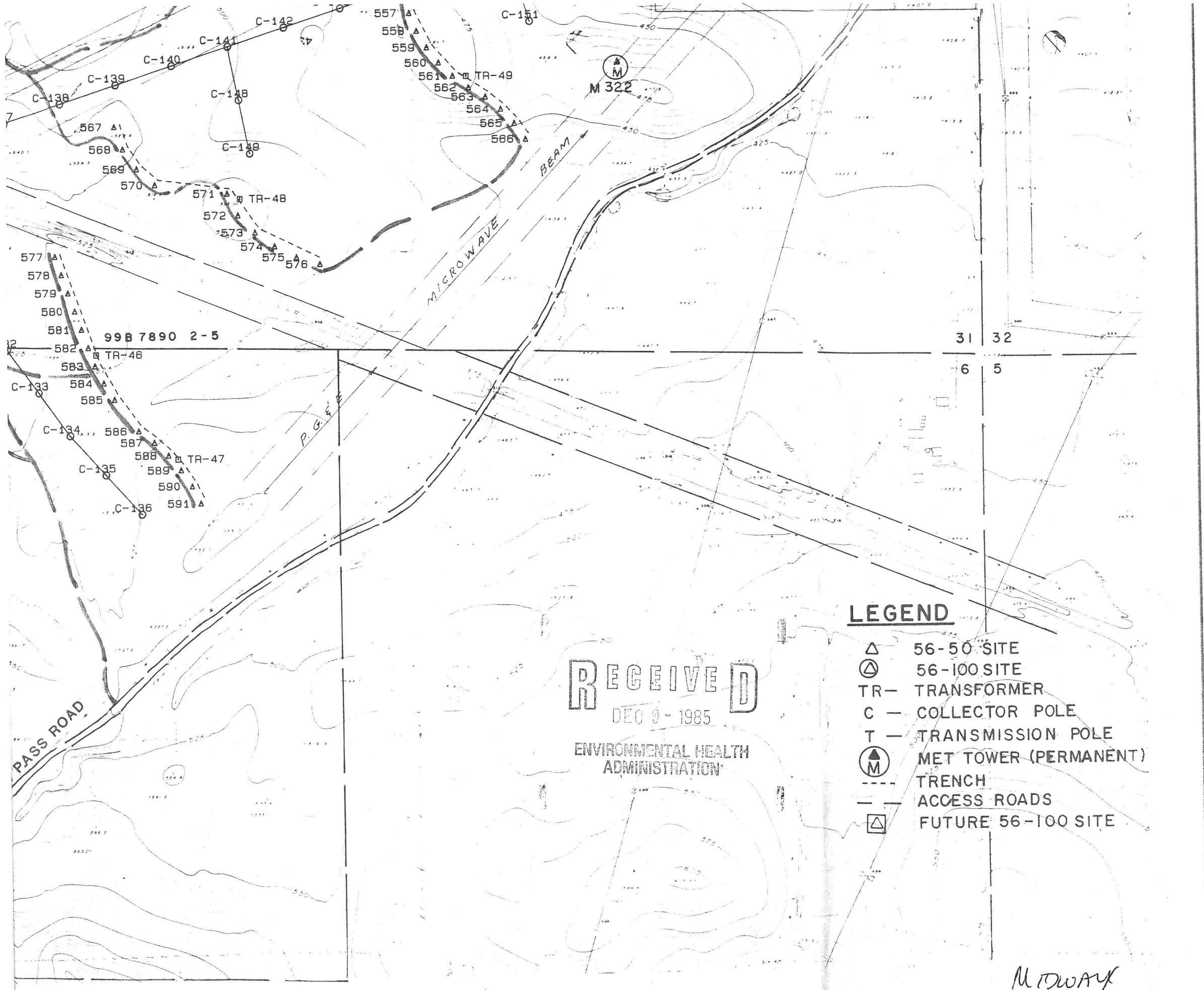

- LEGEND**
- △ 56-50 SITE
 - ⊙ 56-100 SITE
 - TR- TRANSFORMER
 - C - COLLECTOR POLE
 - T - TRANSMISSION POLE
 - ⊙ M MET TOWER (PERMANENT)
 - TRENCH
 - - - ACCESS ROADS
 - FUTURE 56-100 SITE

RECEIVED
 DEC 9 - 1985
 ENVIRONMENTAL HEALTH
 ADMINISTRATION

M. DWAY
 500 - W/O

U.S. WINDPOW
 2305 SOUTH VASCO ROAD
 LIVERMORE, CALIFORNIA 94555
 415-455-6012

**PHASE 3
 MULQUEENEY RAI**

**PHASE 3
 DEVELOPMENT
 PLAN**

SCALE: 1" = 400'
 DATE: DECEMBER 1982
 SHEET 10 D OF 18 SHEETS

COUNTY OF ALAMEDA, CA.
 T2/3S, R3/4E, SEC. 1, 6, 31 & 36 M.D.M.
 LOC. _____

U.S. WINDPOWER, INC. DRAWING NO.
 401102

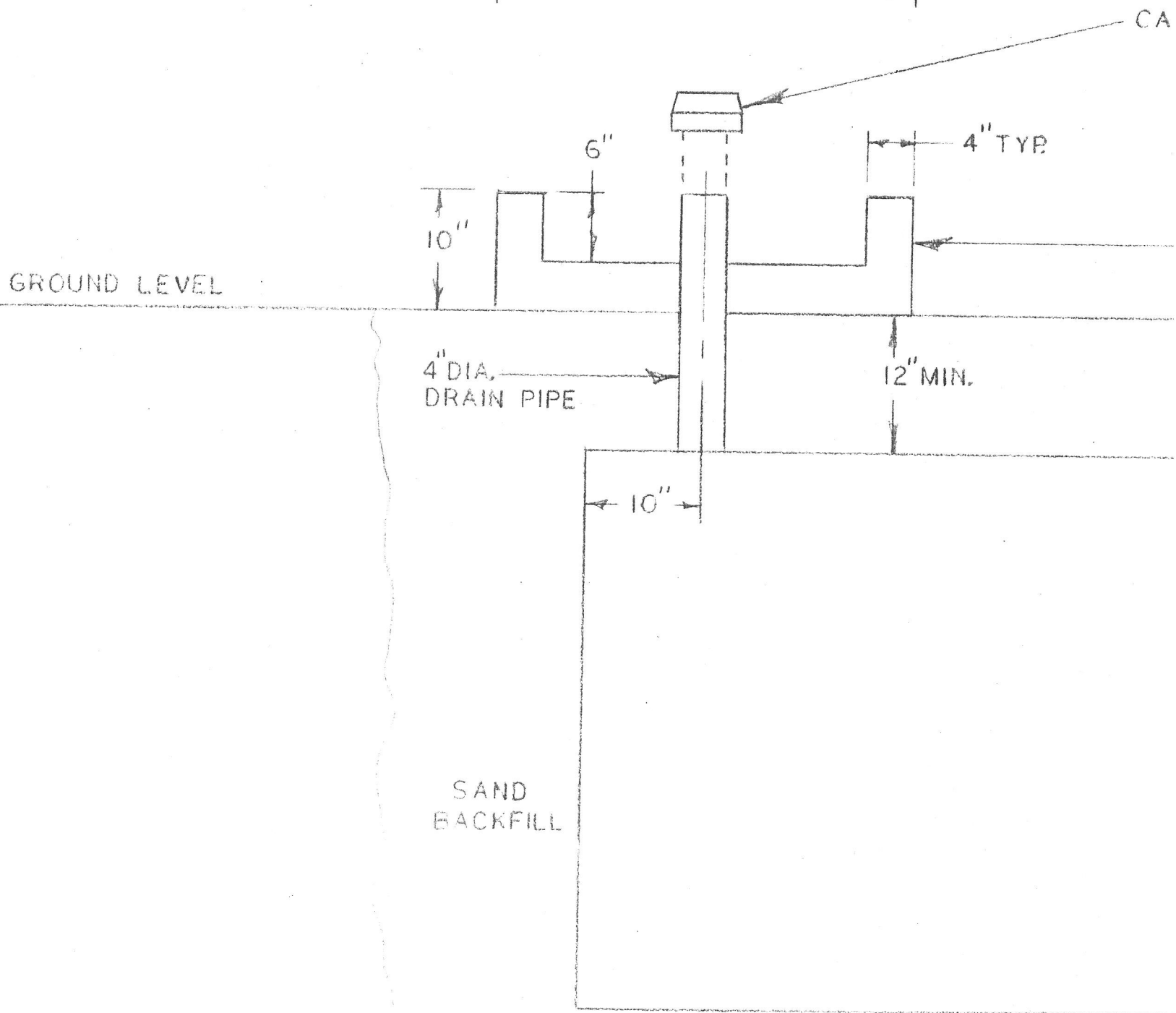
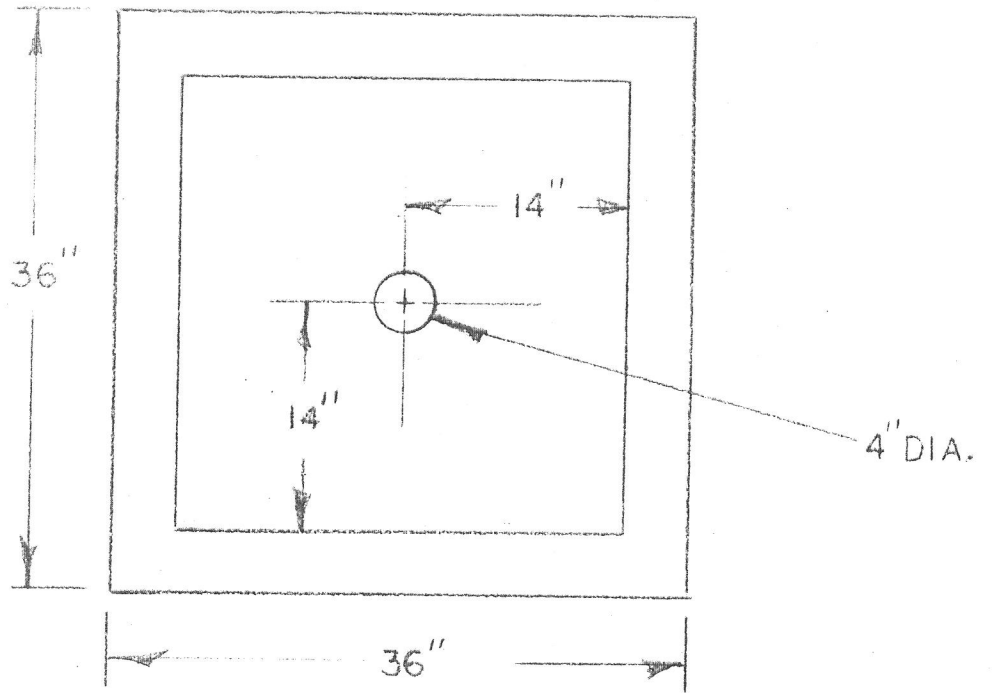

RECEIVED
 DEC 9 - 1985
 ENVIRONMENTAL HEALTH
 ADMINISTRATION

| | |
|-------------|---------|
| GE SYMB | |
| / | |
| - | |
| - - | |
| // | |
| ⊥ | |
| ↗ | |
| ∠ | |
| ○ | |
| ⊙ | |
| ≡ | |
| NEXT ASSY | USED ON |
| APPLICATION | |

ACCEPTED

HEALTH DEPARTMENT

Telephone (415) 874-6794

These plans have been reviewed and found to be acceptable and essentially meet the requirements of State and local health laws. Changes to your plans indicated by the Health Department are to assure compliance with State and local laws. The project proposed herein is now released for issuance of any required building permits for construction.

One copy of these accepted plans must be on the job and available to all contractors and craftsmen involved with the construction and installation.

Any changes or alterations of these plans and specifications must be submitted to the Health Department and to the Building Inspection Department to determine if such changes meet the requirements of State and local laws.

Notify the Health Department at least 48 hours prior to the following required inspections:

- _____ Pre-Concrete (Cunite) Inspection
- _____ Pre-Plaster Inspection
- _____ Final Inspection

Approved to operate dependent on compliance with accepted plans and all applicable laws and regulations.

ALAMEDA COUNTY
 DIVISION OF ENVIRONMENTAL HEALTH
 470 - 27th St., 3rd Floor, Oakland, CA 94612

SEALED CONCRETE

← 2" DIA. GALV. PIPE FOR MONITORING

← 500 GAL. 12 GA. UG/UL STEEL
 DOUBLE WALL TANK
 48" DIA X 84" LONG

*Health Dept
 Copy*

RECEIVED
 DEC 2 - 1985
 ENVIRONMENTAL HEALTH
 ADMINISTRATION

| METRIC SYMBOLS CHARACTERISTIC | TOLERANCES EXCEPT AS NOTED | | |  U.S. WINDPOWER, INC. | | | |
|-------------------------------|--------------------------------------|------------------|-------|---|----------|--------|-----|
| FLATNESS | .X = ± .060 | DRAWN: <i>EC</i> | DATE: | TITLE: WASTE OIL TANK MIDWAY SITE | | | |
| STRAIGHTNESS | XX = ± .020 | CHECKED: | | | | | |
| ALIGNMENT | XXX = ± .005 | ISSUED: | | | | | |
| PARALLELISM | FRACTIONS = ± 1/16 | MECH: | | | | | |
| SQUARENESS | ANGULAR = ± 1° | ELEC: | | | | | |
| RUNOUT | WELDS = + 1/8 -0 | Q.C.: | | | | | |
| ANGULARITY | | MFG.: | | | | | |
| ROUNDNESS | SURFACE FINISH MACHINED EXPOSED | STRESS: | | | | | |
| CYLINDRICITY | 125 1000 | | | SCALE | SIZE | DWG NO | REV |
| CONCENTRICITY | BREAK ALL SHARP EDGES | | | WGT: | SHEET OF | | |
| SYMMETRY | | | | | | | |