



Chevron

RECEIVED

95 JUN 13 PM 0:50

STD 378

June 7, 1995

Chevron U.S.A. Products Company
6001 Bollinger Canyon Road
Building L
San Ramon, CA 94583
P.O. Box 5004
San Ramon, CA 94583-0804

Marketing - Northwest Region
Phone 510 842 9500

Ms. Susan Hugo
Alameda County Environmental Health
1131 Harbor Bay Pkwy., #250
Alameda, CA 94502-6577

for 842-8252

Re : Former Chevron Service Station No. 9-3575
5775 Broadway, Oakland, California

Dear Ms. Hugo :

All wells were again non-detect for total petroleum hydrocarbons as gasoline, benzene, ethylbenzene, xylene, oil and grease. Only one well (MW-2) had detected toluene at 1.1 ppb.

Please refer to the enclosed report from Blaine Tech Services dated May 5, 1995. If you have any questions or comments, feel free to call me at (510) 842-8752.

Sincerely,

Chevron U.S.A. Products Co.

Kenneth Kan
Engineer

LKAN/MacFile 9-3575R12

Enclosure

cc : Mr. Richard Hiatt, RWQCB-San Francisco Bay Region
2101 Webster Str., Suite 500, Oakland, CA 94612

Mr. Donald Chandler, Rockridge Homes, Inc.
17 Bonita Ave., Piedmont, CA 94611

Mr. Alfred Knoll, Knoll Enterprise
P.O. Box 30847, Oakland, CA 94604

Ms. Gail Jones, Riedel Environmental Services
4138 Lakeside Drive, Richmond, CA 94806



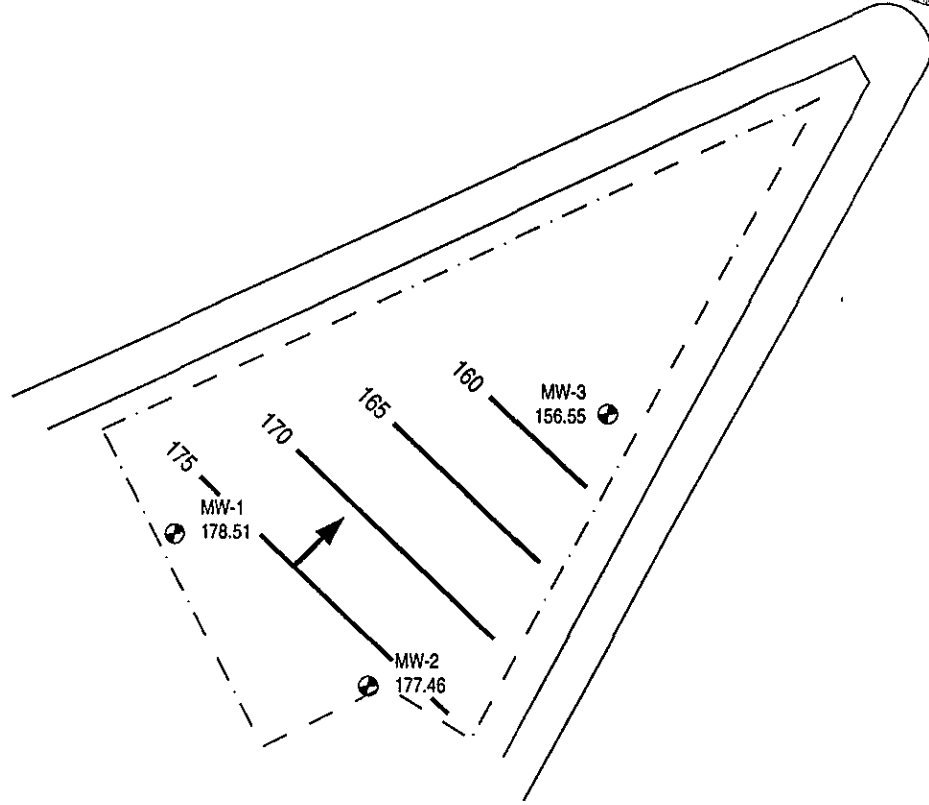
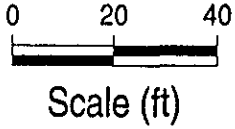
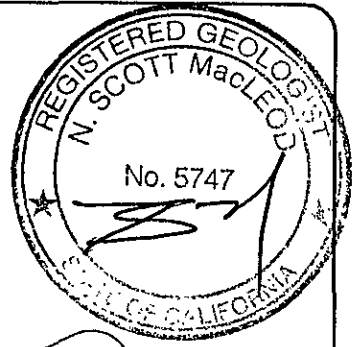

Ms. Bette Owen - Office
Chevron Property Development Specialist

Mr. Greg Barclay, Pacific Environmental Group
11315 Sunrise Gold Circle, Suite M, Rancho Cordova, CA 95742



LEGEND

Shell-3
NA

-  Ground Water Monitoring Well
-  X.XX Ground Water Elevation (ft-msl)
-  Ground Water Elevation Contour
-  Ground Water Flow Direction

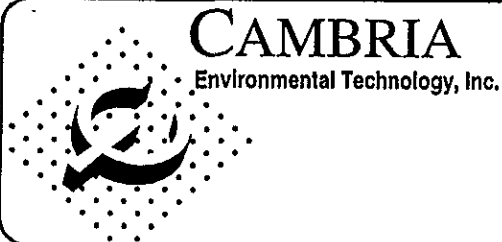

Former Chevron Station 9-3575
5775 Broadway
Oakland, California

D:\PROJECT\CHEVRON\9-3575\3575-QM.DWG

Ground Water Elevation
March 23, 1995



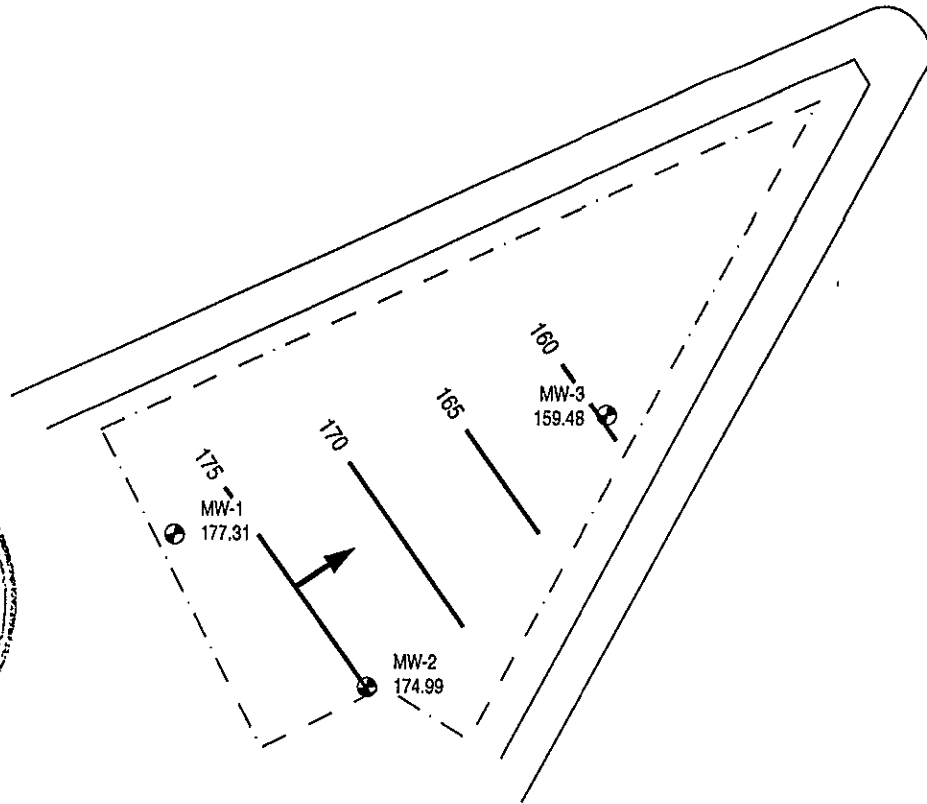
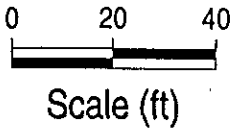

FIGURE

1



Shell-3
NA

LEGEND

-  Ground Water Monitoring Well
-  X.XX Ground Water Elevation (ft-msl)
-  Ground Water Elevation Contour
-  Ground Water Flow Direction

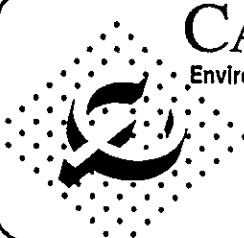

CAMBRIA
Environmental Technology, Inc.

Former Chevron Station 9-3575
5775 Broadway
Oakland, California

D:\PROJECT\CHEVRON\9-3575\3575-QM.DWG

Ground Water Elevation
April 13, 1995



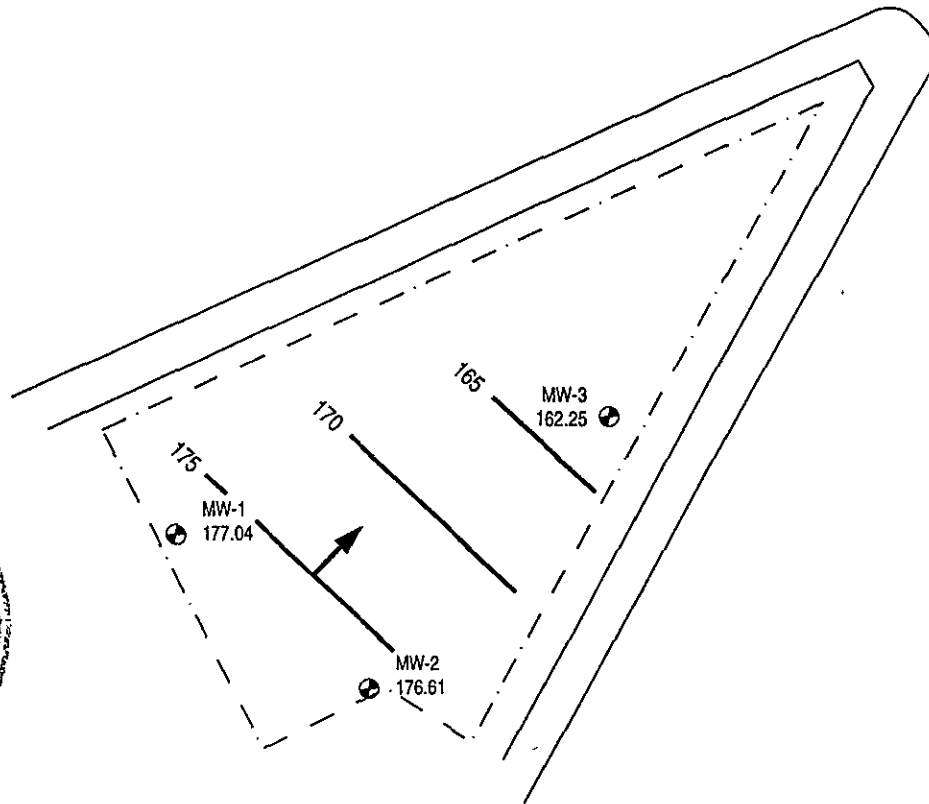
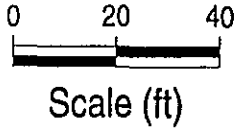

FIGURE

2



Shell-3
NA

LEGEND

-  Ground Water Monitoring Well
-  Ground Water Elevation (ft-msl)
-  Ground Water Elevation Contour
-  Ground Water Flow Direction

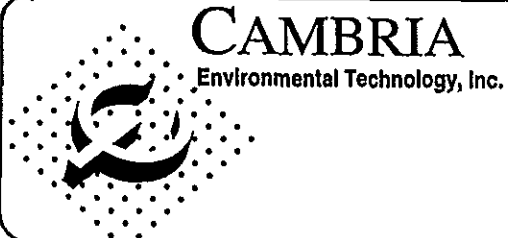

CAMBRIA
Environmental Technology, Inc.

Former Chevron Station 9-3575
5775 Broadway
Oakland, California

D:\PROJECT\CHEVRON\9-3575\3575-QM.DWG

Ground Water Elevation
May 2, 1995

FIGURE

3

Cumulative Table of Well Data and Analytical Results

Vertical Measurements are in feet.

Analytical results are in parts per billion (ppb)

DATE	Well Head Elev.	Ground Water Elev.	Depth To Water	Notes	TPH-Gasoline	Benzene	Toluene	Ethyl-Benzene	Xylene	TOG	HVOCs	Metals
MW-1				<i>SCREEN INTERVAL 27-43</i>								
11/10/92	189.13	173.60	15.53	--	<50	<0.5	<0.5	<0.5	<0.5	<5000	ND	--
12/18/92	189.13	175.46	13.67	--	--	--	--	--	--	--	--	--
01/20/93	189.13	178.20	10.93	--	--	--	--	--	--	--	--	--
02/16/93	189.13	176.50	12.63	--	<50	<0.5	<0.5	<0.5	<0.5	--	--	--
03/16/93	189.13	176.35	12.78	--	--	--	--	--	--	--	--	--
03/30/93	189.13	177.55	11.58	--	--	--	--	--	--	--	--	--
04/29/93	189.13	175.96	13.17	--	--	--	--	--	--	--	--	<0.05--<0.10
05/21/93	189.13	175.04	14.09	--	<50	0.7	2.0	<0.5	2.0	--	--	--
06/07/93	189.13	175.09	14.04	--	--	--	--	--	--	--	--	--
07/14/93	189.13	174.69	14.44	--	--	--	--	--	--	--	--	--
08/03/93	189.13	173.19	15.94	--	<50	1.0	2.0	<0.5	4.0	--	--	--
09/02/93	189.13	173.88	15.25	--	--	--	--	--	--	--	--	--
09/28/93	189.13	--	--	--	--	--	--	--	--	<5000	--	--
10/11/93	189.13	163.19	25.94	--	--	--	--	--	--	--	--	--
11/02/93	189.13	173.32	15.81	--	<50	4.0	7.0	3.0	11	<5000	--	--
12/06/93	189.13	165.13	24.00	--	--	--	--	--	--	--	--	--
01/10/94	189.13	171.90	17.23	--	--	--	--	--	--	--	--	--
02/01/94	189.13	174.22	14.91	--	<50	<0.5	<0.5	<0.5	1.0	<5000	--	--
03/02/94	189.13	176.97	12.16	--	--	--	--	--	--	--	--	--
04/06/94	189.13	175.25	13.88	--	--	--	--	--	--	--	--	--
05/04/94	189.13	175.79	13.34	--	<50	<0.5	<0.5	<0.5	<0.5	<5000	--	--
06/03/94	189.13	175.45	13.68	--	--	--	--	--	--	--	--	--
07/11/94	189.13	174.70	14.43	--	--	--	--	--	--	--	--	--
08/03/94	189.13	174.63	14.50	--	60	3.3	7.9	3.2	15	<5000	--	--
09/07/94	189.13	174.13	15.00	--	--	--	--	--	--	--	--	--
10/12/94	189.13	173.62	15.51	--	--	--	--	--	--	--	--	--
12/6/94	189.13	173.54	15.59	--	<50	<0.5	<0.5	<0.5	<0.5	<5000	--	--
03/23/95	189.13	178.51	10.62	--	--	--	--	--	--	--	--	--
04/13/95	189.13	177.31	11.82	--	--	--	--	--	--	--	--	--
05/02/95	189.13	177.04	12.09	--	<50	<0.5	<0.5	<0.5	<0.5	<5000	--	--

Cumulative Table of Well Data and Analytical Results

Vertical Measurements are in feet.

Analytical results are in parts per billion (ppb)

DATE	Well Head Elev.	Ground Water Elev.	Depth To Water	Notes	TPH-Gasoline	Benzene	Toluene	Ethyl-Benzene	Xylene	TOG	HVOCs	Metals
MW-2				<i>Scout 18.38 ft</i>								
11/10/92	189.82	172.96	16.86	--	<50	<0.5	<0.5	<0.5	<0.5	<5000	ND	--
12/18/92	189.82	175.91	13.91	--	--	--	--	--	--	--	--	--
01/20/93	189.82	177.37	10.93	--	--	--	--	--	--	--	--	--
02/16/93	189.82	175.25	14.57	--	<50	<0.5	0.7	<0.5	0.9	--	--	--
03/16/93	189.82	175.10	14.72	--	--	--	--	--	--	--	--	--
03/30/93	189.82	176.84	12.98	--	--	--	--	--	--	--	--	--
04/29/93	189.82	175.05	14.77	--	--	--	--	--	--	--	--	<0.05--<0.10
05/21/93	189.82	174.23	15.59	--	--	--	--	--	--	--	--	--
06/07/93	189.82	174.37	15.45	--	<50	0.6	2.0	<0.5	2.0	--	--	--
07/14/93	189.82	174.03	15.79	--	--	--	--	--	--	--	--	--
08/03/93	189.82	173.37	16.45	--	87	2.0	5.0	0.8	5.0	--	--	--
09/02/93	189.82	173.25	16.57	--	--	--	--	--	--	--	--	--
09/28/93	189.82	--	--	--	--	--	--	--	--	<5000	--	--
10/11/93	189.82	172.56	17.26	--	--	--	--	--	--	--	--	--
11/02/93	189.82	172.77	17.05	--	<50	3.0	5.0	2.0	9.0	<5000	--	--
12/06/93	189.82	173.48	16.34	--	--	--	--	--	--	--	--	--
01/10/94	189.82	174.21	15.61	--	--	--	--	--	--	--	--	--
02/01/94	189.82	174.76	15.06	--	<50	<0.5	<0.5	<0.5	1.0	<5000	--	--
03/02/94	189.82	175.95	13.87	--	--	--	--	--	--	--	--	--
04/06/94	189.82	174.40	15.42	--	--	--	--	--	--	--	--	--
05/04/94	189.82	175.08	14.74	--	<50	<0.5	<0.5	<0.5	<0.5	<5000	--	--
06/03/94	189.82	174.70	15.12	--	--	--	--	--	--	--	--	--
07/11/94	189.82	174.16	15.66	--	--	--	--	--	--	--	--	--
08/03/94	189.82	174.30	15.52	--	<50	2.1	5.5	2.2	11	<5000	--	--
09/07/94	189.82	173.72	16.10	--	--	--	--	--	--	--	--	--
10/12/94	189.82	173.09	16.73	--	--	--	--	--	--	--	--	--
11/03/94	189.82	172.93	16.89	--	<50	<0.5	<0.5	<0.5	<0.5	<5000	--	--
03/23/95	189.82	177.46	12.36	--	--	--	--	--	--	--	--	--
04/13/95	189.82	174.99	14.83	--	--	--	--	--	--	--	--	--
05/02/95	189.82	176.61	13.21	--	<50	<0.5	1.1	<0.5	0.90	<5000	--	--

Cumulative Table of Well Data and Analytical Results

Vertical Measurements are in feet.

Analytical results are in parts per billion (ppb)

DATE	Well Head Elev.	Ground Water Elev.	Depth To Water	Notes	TPH-Gasoline	Benzene	Toluene	Ethyl-Benzene	Xylene	TOG	HVOCs	Metals
MW-3				<i>screen Interval 23-40 ft</i>								
11/10/92	189.05	155.68	33.37	--	53	1.7	0.6	<0.5	0.8	<5000	ND	--
11/25/92	189.05	--	--	--	<50	<0.5	<0.5	<0.5	<0.5	<5000	--	--
12/18/92	189.05	148.60	40.45	--	--	--	--	--	--	--	--	--
01/20/93	189.05	155.32	33.73	--	--	--	--	--	--	--	--	--
02/16/93	189.05	160.71	28.34	--	<50	<0.5	<0.5	<0.5	<0.5	--	--	--
03/16/93	189.05	158.94	30.11	--	--	--	--	--	--	--	--	--
03/30/93	189.05	161.40	27.65	--	--	--	--	--	--	--	--	--
04/29/93	189.05	167.02	22.03	--	--	--	--	--	--	--	--	<0.05--<0.10
05/21/93	189.05	170.37	18.68	--	<50	0.7	<0.5	<0.5	0.5	--	--	--
06/07/93	189.05	163.45	25.60	--	--	--	--	--	--	--	--	--
07/14/93	189.05	159.60	29.45	--	--	--	--	--	--	--	--	--
08/03/93	189.05	160.12	28.93	--	65	1.0	2.0	0.6	6.0	--	--	--
09/02/93	189.05	153.75	35.30	--	--	--	--	--	--	--	--	--
09/28/93	189.05	--	--	--	--	--	--	--	--	<5000	--	--
10/11/93	189.05	150.15	38.90	--	--	--	--	--	--	--	--	--
11/02/93	189.05	153.25	35.80	--	85	7.0	13	5.0	23	<5000	--	--
12/06/93	189.05	153.32	35.73	--	--	--	--	--	--	--	--	--
01/10/94	189.05	158.45	30.60	--	--	--	--	--	--	--	--	--
02/01/94	189.05	161.35	27.70	--	<50	<0.5	0.5	<0.5	2.0	<5000	--	--
03/02/94	189.05	155.30	33.75	--	--	--	--	--	--	--	--	--
04/06/94	189.05	161.85	27.20	--	--	--	--	--	--	--	--	--
05/04/94	189.05	166.79	22.26	--	<50	<0.5	<0.5	<0.5	<0.5	<5000	--	--
06/03/94	189.05	166.83	22.22	--	--	--	--	--	--	--	--	--
07/11/94	189.05	171.79	17.26	--	--	--	--	--	--	--	--	--
08/03/94	189.05	173.55	15.50	--	<50	3.4	6.6	2.2	11	<5000	--	--
09/07/94	189.05	158.75	30.30	--	--	--	--	--	--	--	--	--
10/12/94	189.05	162.75	26.30	--	--	--	--	--	--	--	--	--
11/03/94	189.05	166.03	23.02	--	<50	<0.5	<0.5	<0.5	<0.5	<5000	--	--
03/23/95	189.05	156.55	32.50	--	--	--	--	--	--	--	--	--
04/13/95	189.05	159.48	29.57	--	--	--	--	--	--	--	--	--
05/02/95	189.05	162.25	26.80	--	<50	<0.5	<0.5	<0.5	<0.5	<5000	--	--

Cumulative Table of Well Data and Analytical Results

Vertical Measurements are in feet.

Analytical results are in parts per billion (ppb)

DATE	Well Head Elev.	Ground Water Elev.	Depth To Water	Notes	TPH-Gasoline	Benzene	Toluene	Ethyl-Benzene	Xylene	TOG	HVOCs	Metals
S-3												
11/10/92	177.51	173.09	4.42	--	--	--	--	--	--	--	--	--
12/18/92	177.51	175.23	2.28	--	--	--	--	--	--	--	--	--
01/20/93	177.51	174.77	2.74	--	--	--	--	--	--	--	--	--
02/16/93	177.51	174.96	2.55	--	--	--	--	--	--	--	--	--
03/16/93	177.51	174.98	2.53	--	--	--	--	--	--	--	--	--
03/30/93	177.51	176.38	1.13	--	--	--	--	--	--	--	--	--
04/29/93	177.51	175.39	2.12	--	--	--	--	--	--	--	--	--
05/21/93	177.51	174.57	2.94	--	--	--	--	--	--	--	--	--
06/07/93	177.51	169.61	7.90	--	--	--	--	--	--	--	--	--
07/14/93	177.51	--	--	--	--	--	--	--	--	--	--	--
08/03/93	177.51	173.81	3.70	--	--	--	--	--	--	--	--	--
09/02/93	177.51	--	--	--	--	--	--	--	--	--	--	--
10/11/93	177.51	--	--	--	--	--	--	--	--	--	--	--
11/02/93	177.51	--	--	--	--	--	--	--	--	--	--	--
12/06/93	177.51	--	--	--	--	--	--	--	--	--	--	--
01/10/94	177.51	--	--	--	--	--	--	--	--	--	--	--
02/01/94	177.51	174.61	2.90	--	--	--	--	--	--	--	--	--
03/02/94	177.51	--	--	--	--	--	--	--	--	--	--	--
04/06/94	177.51	--	--	--	--	--	--	--	--	--	--	--
05/04/94	177.51	174.97	2.54	--	--	--	--	--	--	--	--	--
06/03/94	177.51	--	--	--	--	--	--	--	--	--	--	--
07/11/94	177.51	--	--	--	--	--	--	--	--	--	--	--
08/03/94	177.51	--	--	--	--	--	--	--	--	--	--	--
09/07/94	177.51	--	--	--	--	--	--	--	--	--	--	--
10/07/94	177.51	--	--	--	--	--	--	--	--	--	--	--
11/03/94	177.51	--	--	--	--	--	--	--	--	--	--	--