



TRANSMITTAL PAGE

DATE: 9/15/92

TO: Scott Seery 5604757
Alameda Co Dept of Env. Health

FROM: Joel Greger

Number of Pages (including Cover): 3

SUBJECT: Unocal # 6277
15803 E. 14th St
San Leandro

Data for 11/12/91 monitoring indicates NW Flow.

We plan to do a site reconnaissance ± late review - to look for upgradient source of 8010 constituents as well as other contamination. File review of 12/91 was inconclusive.

We have discussed the progress of obtaining offsite access for well installation with Penny Sitzer (Unocal). We would welcome your assistance. I have included the landowner information. Let me know, if anything further is required.

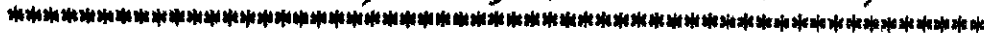



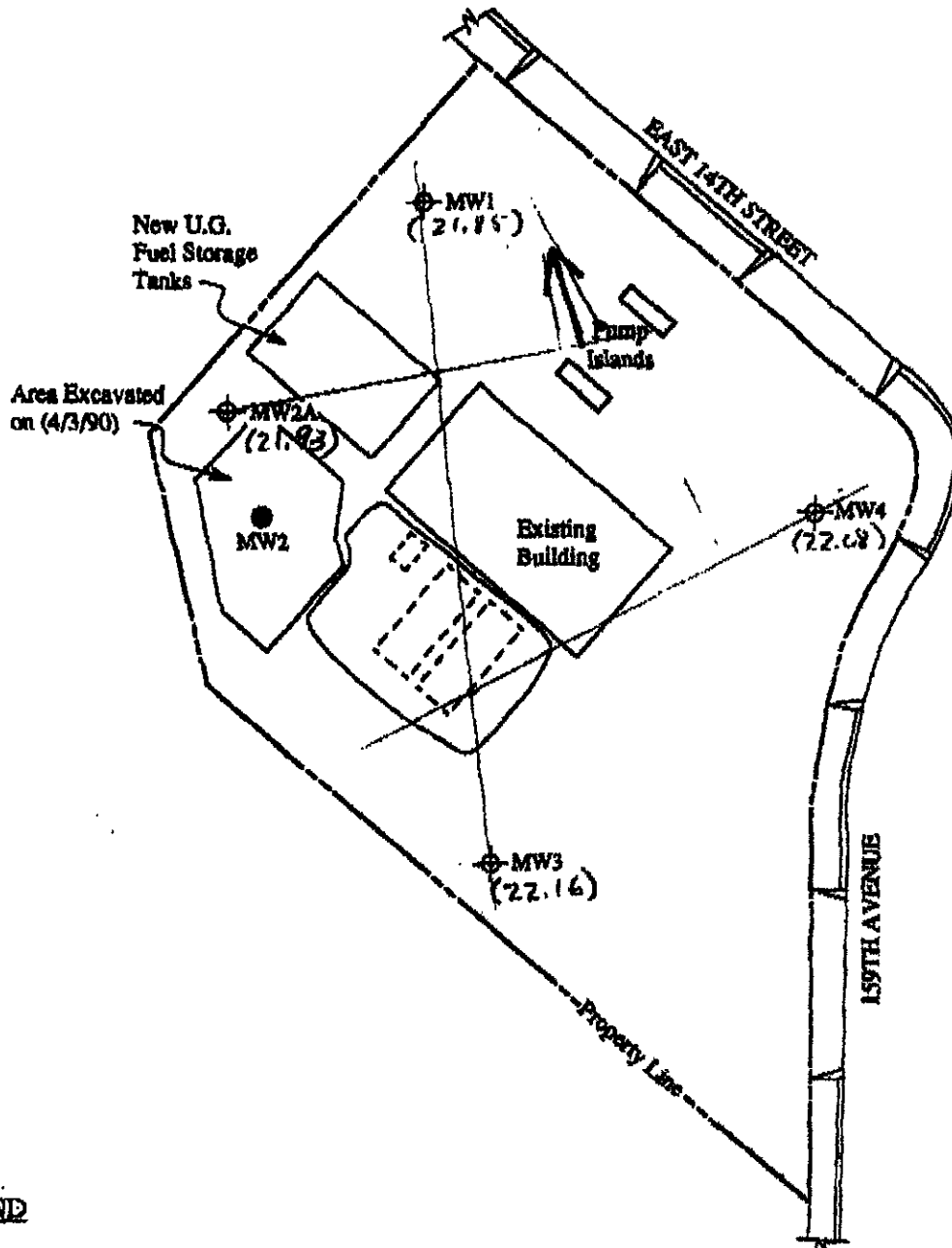

If any problems occur in receiving, please call the number listed below

2401 Starwell Drive, Suite 400
Concord, California 94520
Tel: 510.602.5100 Fax: 510.687.0602



LEGEND

-  Monitoring well
-  Monitoring well (destroyed 2/1/90)
-  Ground water elevation in feet above Mean Sea Level
-  Direction of ground water flow
-  Contours of ground water elevation

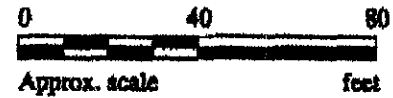

POTENTIOMETRIC SURFACE MAP FOR THE Nov. 12, 1991 MONITORING EVENT



**UNOCAL SERVICE STATION #6277
15803 EAST 14TH STREET
SAN LEANDRO, CA**

FIGURE

209-826-6208

OWNERSHIP DATA SHEET

~~213~~
~~210~~

Owner: Mr. Matthew Coelho & Ella Mae Coelho
18616 Highway 33
Dos Palos, California 93620-9620

Assessors Parcel No.: 80C-500-5

(MWS)

Property Address: 15825 East 14th Street
San Leandro, California

Request for off site access permission ~~was~~
Sent by Unocal to the Coelho's on 6-17-92.
A follow-up letter was sent on 8-4-92.

Microfiche Ownership info for Unocal site indicates
The following address:

Matthew Coelho
P.O. Box 7600
L.A. 90054

Ass. parcel # 80C-500-~~7~~

15825 Appears to be contiguous property with ~~15801 E 14th~~
both have Ass. Parcel # 80C-500-6. However, address of owner
is as follows:

Matthew Coelho
101 Lincoln Center
Foster City 94404