



gettler — ryan inc.

FACSIMILE COVER SHEET

TO: Pam Evans

COMPANY: Alameda Co. Health Agency

FROM: Clyde Galantine

DATE: [REDACTED]

RE: Chevron Site #5630 997 Grant Ave, San Lorenzo

COMMENTS: We are now aerating and are preparing to
backfill excavation with stockpiled soils <10 ppm
TPH-Gasoline

2 pages including cover.

Called Jeff Monroe 3/26/91 re: ND levels. Informed him that RWQCB policy for reuse of stockpiled soils onsite hinges on finding W.D. levels. It's inappropriate to use 10ppm as a cut off because their lab's W.D. level is 1 ppm.

IF THERE ARE ANY PROBLEMS WITH THIS TRANSMISSION, PLEASE CALL (415) 783-7500

Scale in Feet

60

2/ND	60/ND	550/ND	36/ND	19/ND	44/ND	26/ND	2/ND	5/ND	NA/ND	1/ND	2/ND
24/ND	10/ND	11/ND	2/ND	7/ND	15/ND	43/ND	32/ND	27/ND	2/ND	ND/ND	1/ND
2/ND											

C-1

ND/ND	ND/ND	ND/ND	ND/ND
ND/ND	ND/ND	NA/ND	ND/ND
ND/ND	ND/ND	ND/ND	ND/ND
8/ND	ND/ND	1/ND	ND/ND
2/ND	3/ND	ND/ND	ND/ND
1/ND	130/ND	ND/ND	ND/ND
6/ND	ND/ND	1/ND	ND/ND
ND/ND	ND/ND	ND/ND	ND/ND

10/25 → TPH-Gasoline/BTEX in ppm.

170/.037
Area to be overexcavated

May not be overexcavated
270/.011

C-3

ND/ND
2/ND
3/ND
2/ND
4/ND
2/ND
5/ND
7/ND
8/ND
1300/ND
85/ND
150/ND
10/ND
13/ND
27/ND
38/ND
16/ND
16/ND

300 yds³
@ 140 ppm max

Aerating now

Shipped off site

Grant Avenue

3-21-91

Geltner — ryan inc.

FACSIMILE COVER SHEET

TO: Pam Evans

COMPANY: Alameda Co. Health Agency

FROM: Clyde Galantine

DATE: [REDACTED]

RE: Chevron Service Station #5630

COMMENTS: Call myself or Jeff Monroe if you
have any questions.

2 pages including cover.

IF THERE ARE ANY PROBLEMS WITH THIS TRANSMISSION, PLEASE CALL (415) 783-7500.

568-3706

hole in Feel

200 yds³

1260 yds³

N

100 yds³

Grant Avenue

C-1

1425 yds³

3545 yds³

990 yds³

300 yds³

100 yds³

Stockpile &
Excavation Map
Location Station # 15630
2-17-91

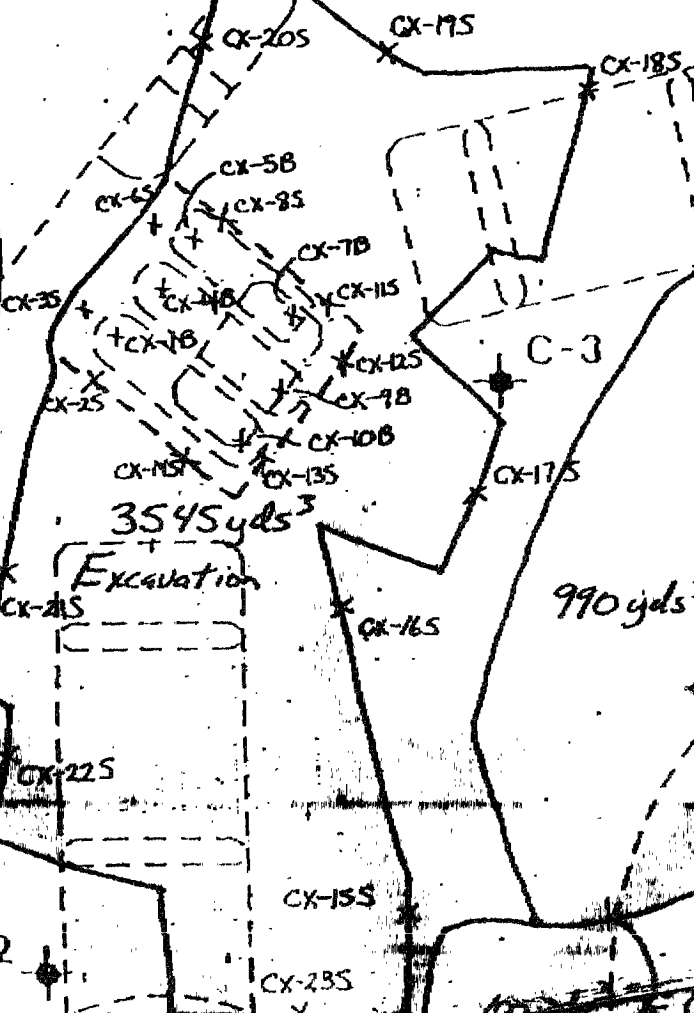

gattler - ryan inc.

FACSIMILE COVER SHEET

TO:

COMPANY:

FROM:

DATE:

RE:

FROM:

HERE

AND

NE

FOR

THE

USE

OF

THIS

FORM

IS

FOR

YOUR

USE

ONLY

PLEASE

DO

NOT

REUSE

IT

FOR

ANY

OTHER

PURPOSES

OR

FOR

415) 783-7500

1st Avenue

Hayward

California

94545-1287

1-800-783-7500

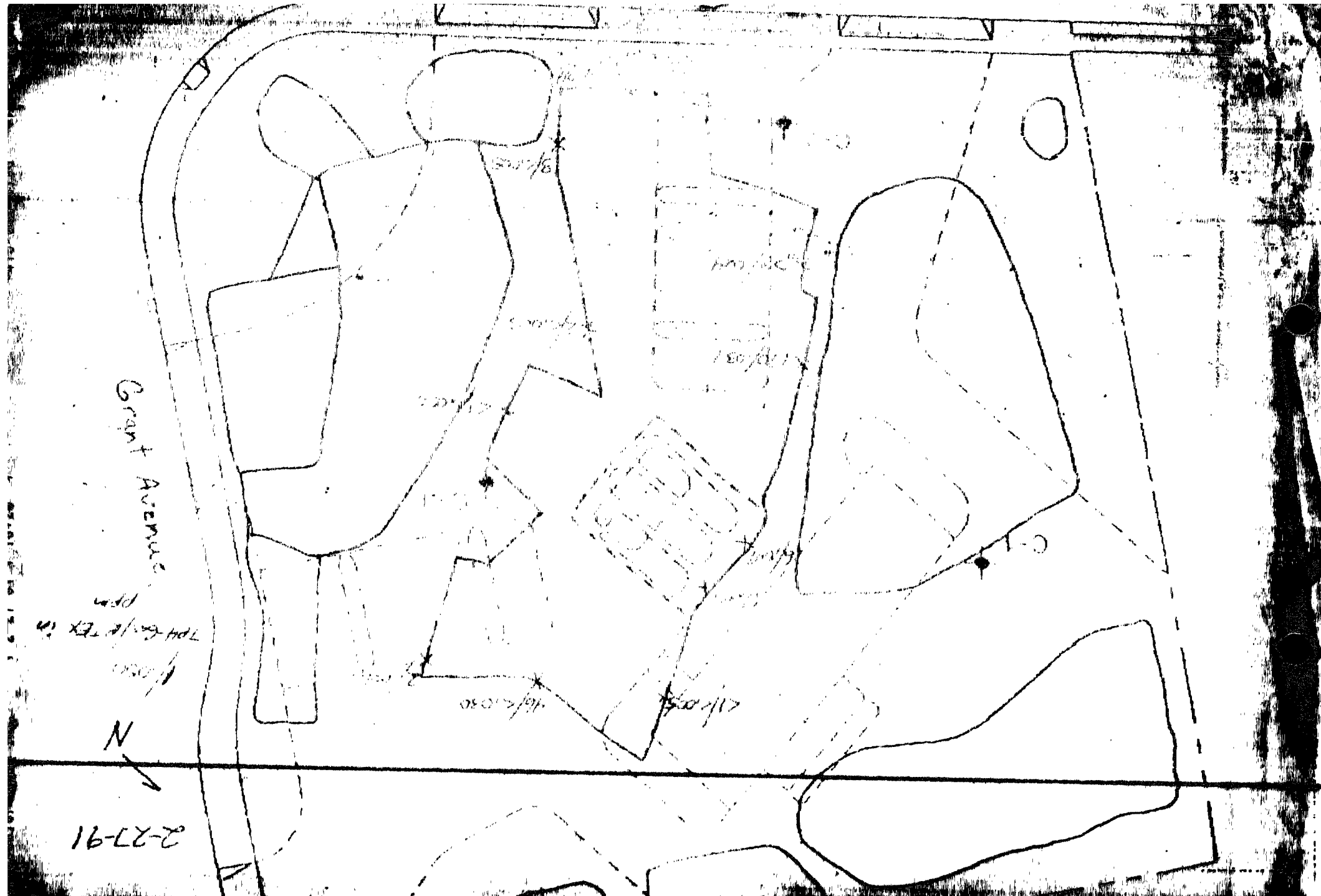

Grant Avenue

TOP GATE TEX CO

1000

N

16-27-91

500/8

2000

16/2030

21/2030

1000

1500



C-1



Scale in Feet

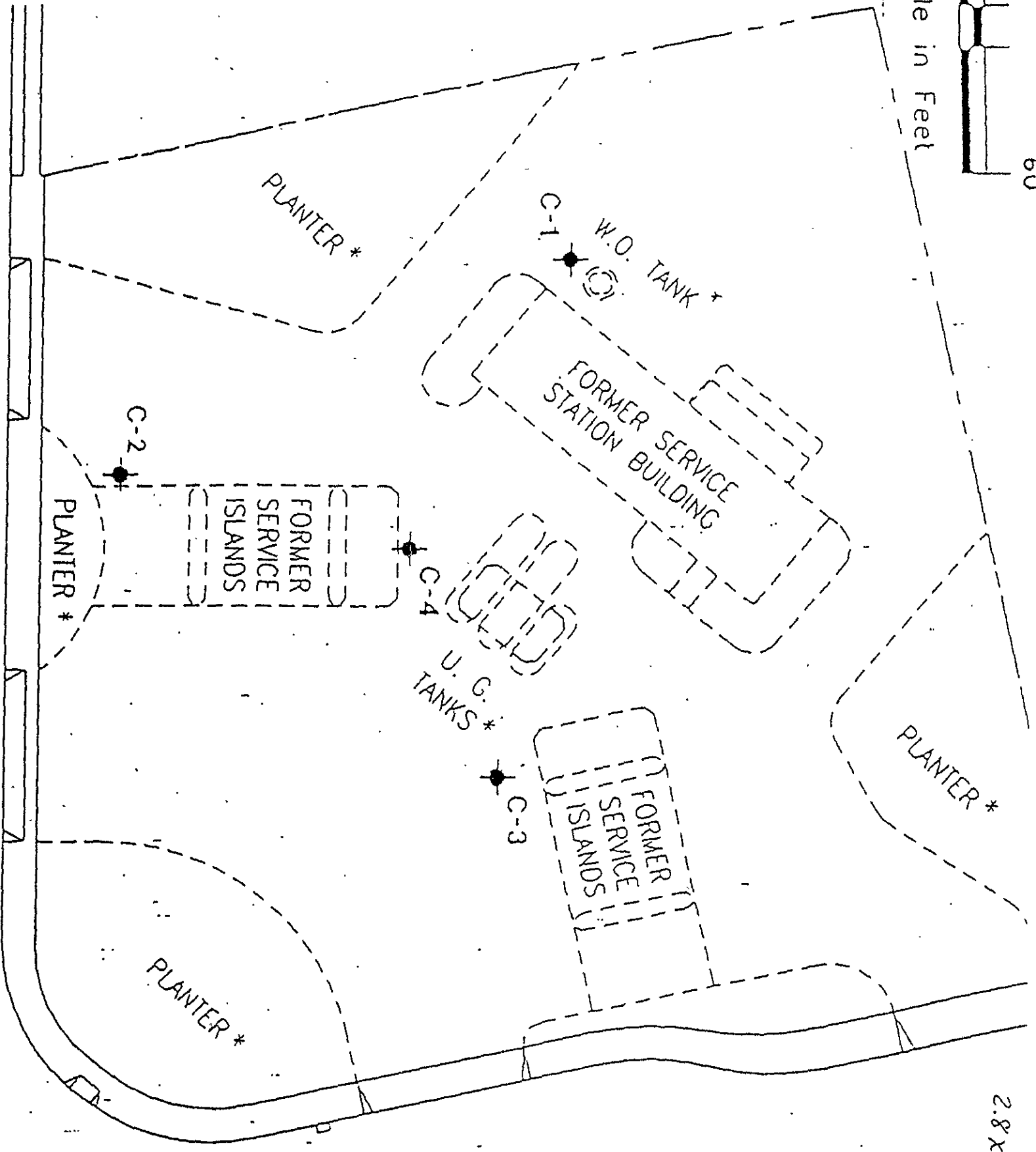

2.8X

ANT AVENUE