

7/25/94

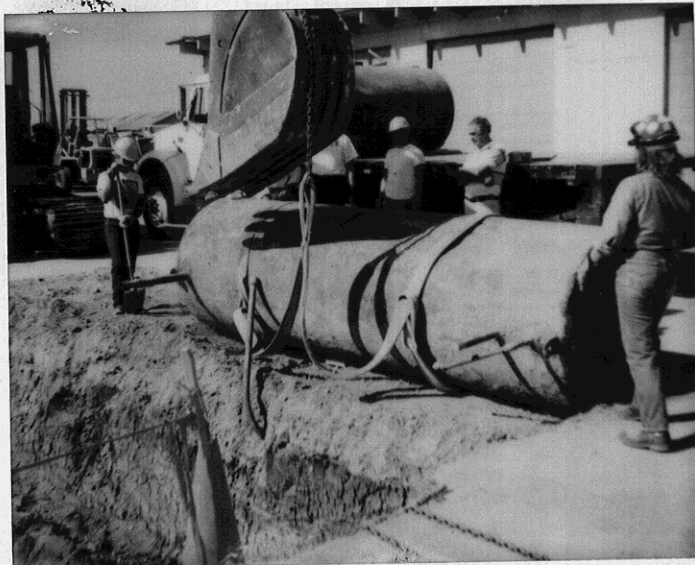

6-29-90

at 4:55 p.m. I arrived at Depot Rd, Metal Masters
+ observed a oily/liquid stain across the driveway that
appeared to have originated

P. Evans



6-29-90 West of 3826 Depot Rd.
Rear of lot. Mix of water + oily liquid
staining neighboring lot.

P. Evans



6-29-90. Top section of larger
cut tank at 3826 Depot Rd.
Tank rinse water. Rear of lot.

6-29-90 P. Evans



Smaller of 2 cut tanks at 3862
Depot Rd.

P. EVANS



6-29-90. View from west of 3826 Depot Rd.

P. EVANS



6-29-90. View from west of 3826 Depot Rd. Two tanks cut in pieces + rinsed.

P. EVANS



6-29-90 - View from west of 3826 Depot Rd. Two tanks cut in pieces and rinsed.

P. EVANS



6-29-90 West of 3826 Depot Rd. Rear of lot. Mixture of water + oily liquid staining neighboring lot

P. Evans

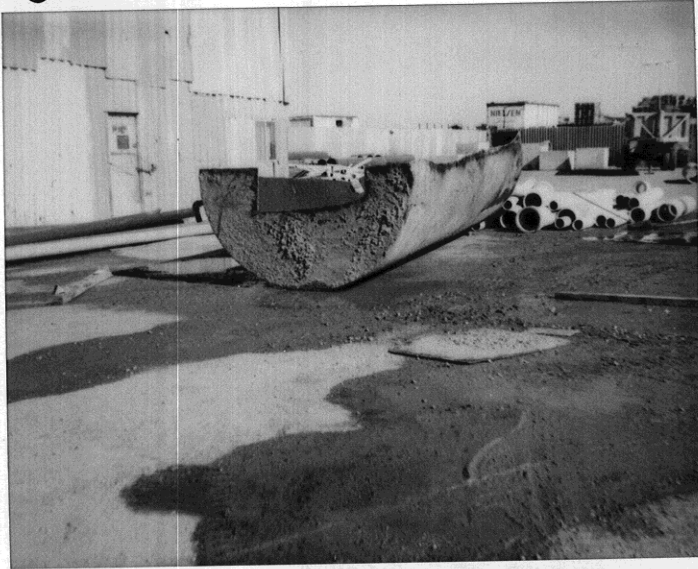

6-29-90. Larger of 2 cut tanks
+ rinse water at 3862 Depot Rd.
Rear of lot.

P. Evans



View from West of 3826 Depot Rd
Cut tank + rinse water
6-29-90

P. Evans



6-29-90. Excavation, refilled,
at 3826 Depot Rd. Front of
lot, across from office

P. Evans



6-29-90. Cut tank at rear of
3826 Depot Rd.

6/20/90

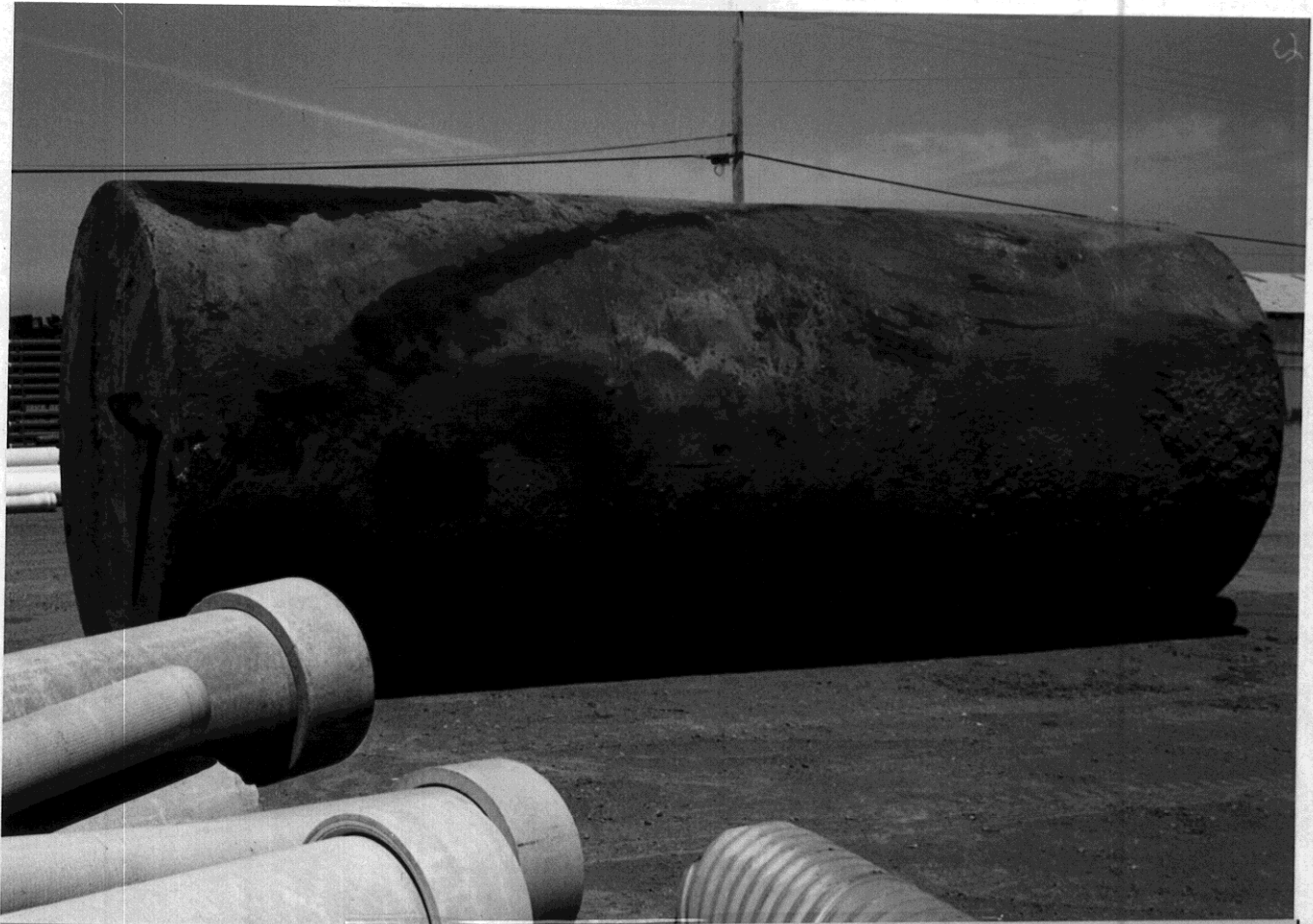

6/20/90

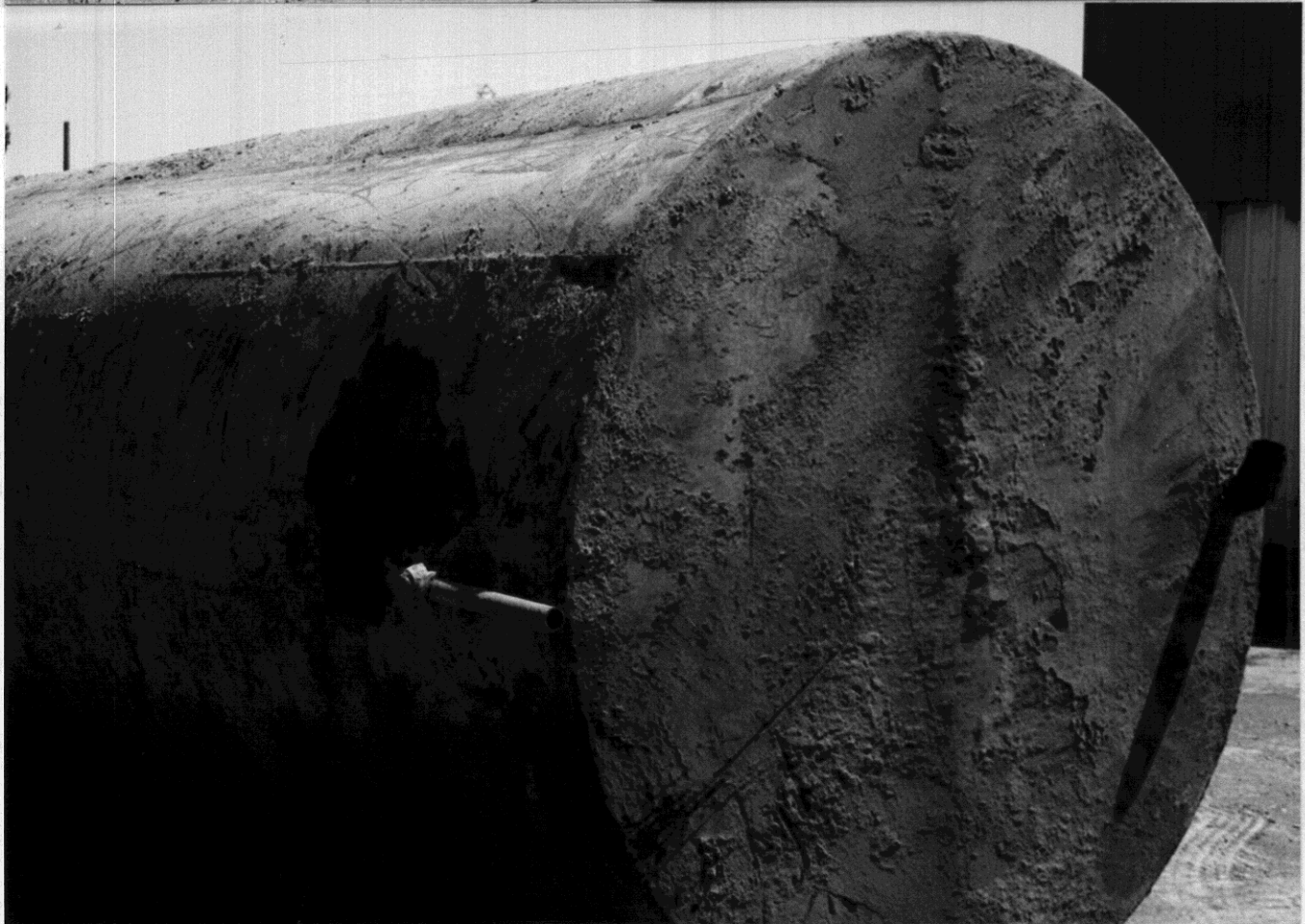

6/20/90



6/20/90



6/20/90

